Start

MICROFILMED
BY OCTO, INC.
LAUREL, MD.
1994

FROM THE COLLECTION
OF
THE ENOCH PRATT
LIBRARY

COPYRIGHT 1994
CITY OF BALTIMORE
PRODUCED IN ACCORDANCE
WITH THE CITY OF
BALTIMORE
&
THE LIBRARY OF CONGRESS
SPECIFICATIONS FOR
MICROFILMING NEWSPAPERS

POINT
SIZE
4
6
8
10
12
14
FUTURA
NEWS GOTHIC
K2b8t Okjdg
4ef8k Gmn0c
Zlo6x Ge92
7n34a 6Y3sl
Y0r8j A7o7q
Oelvf 2xbiy
9ss9d L1cdg
33q7n E1t9g
POINT
SIZE
150mm
1.0
1.1
1.25
1.4
1.6
2.8
2.5
3.2
2.2
4
2.0
1.8
6
8
10
POINT
SIZE
SERIF (BASKERVILLE) SIZE SANS SERIF (MICROFONT)
6"

OAKLAND

REPUBLICAN

5·6·93

NO. 10

THE REPUBLICAN

VOL. NO. 116 | OAKLAND, GARRETT COUNTY, MD., THURSDAY, MAY 6, 1993 | PER COPY 35¢ | Printed on RECYCLED NEWSPRINT

TOURISM WEEK PROCLAIMED IN GARRETT COUNTY -- As part of the Maryland Tourism Week celebration, the Garrett County Commissioners this week proclaimed the week of May 2-8 as Tourism Week in the county. The Deep Creek Lake-Garrett County Promotion Council is promoting Tourism Week swareness through a variety of activities, including programs aired on local radio stations, promotion of the McHenry Highland Festival, and hosting a Garrett County booth at the I-70 West Maryland State Information Center. The Youghiogheny Overlook Information Center on I-68, east of Friendsville, will also be the site of a McHenry Highland Festival display throughout the month of May. This year marks the tenth anniversary of Maryland Tourism Week with activities throughout the state designed to showcase the economic impact of tourism. The U.S. Travel Data Center reports that over 19 million tourists in 1990 directly expended $4.5 billion in Maryland, generating approximately $1.3 million in payroll, and nearly 74,000 jobs, resulting in $191 million in state tax revenue. Shown in the above photo, left to right, are Garrett County Commissioner Elwood Groves; Promotion Council Executive Director Diane Wolfe; Assistant Director Glenda Baker; and Garrett County Commissioner John Braskey.

Two Injured In Cycle/Car Mishap On Backbone Mtn.

Two men were taken to Garrett County Memorial Hospital, Oakland, following a motorcycle/car mishap on Md. Rt. 135 at Backbone Mountain Wednesday morning, according to reports filed by the Maryland State Police, Barrack W, McHenry.

Robert A. Merkle, 57, Oakland, is listed in satisfactory condition, while Joseph Keedy, Frostburg, was treated and released, according to a hospital spokesperson.

Police said the mishap occurred when Merkle, operating a 1991 Honda ST 1100 motorcycle east on Rt. 135, approached a school bus and was unable to stop the cycle on the wet roadway. He then pulled into the westbound lane and into the path of a 1992 Honda Prelude, operated by Keedy. The bike reportedly skidded on its side and Merkle was ejected.

Tri-Towns Rescue Squad transported the injured to the hospital. Westernport and Bloomington fire companies were also dispatched to the scene.

Merkle was charged in the 7:33 a.m. mishap.

DWI MISHAP

A Luke man was injured in a single-vehicle mishap on Md. Rt. 135 near Altamont Friday night, according to reports filed by the Maryland State Police, Barrack W, McHenry.

Thomas Bryan, 19, was treated and released from Sacred Heart Hospital, according to a hospital spokesperson.

Bryan was a passenger in an automobile operated by Kenneth David Wade Jr., 19, Westernport. Wade reportedly failed to negotiate a turn and the vehicle ran off the road into the shoulder, crossed the westbound lane, became airborne, and struck a group of trees before overturning.

According to Tfc. G.S. Becker, investigating officer, Wade was charged with driving while intoxicated (DWI), negligent driving, failure to keep right of center, a seat-belt violation, and violation of an alcohol restriction on his driver's license, as he was under 21 years of age.

Tri-Towns Ambulance Service transported Bryan to

Continued on Page A-4

RAIN OR SHINE, BUT SNOW? The planning committee for the Fourth Annual Wisp Golf Scrambler met April 22 to organize this year's event. Proceeds will benefit Habitat for Humanity of Garrett County. The group pictured above appears to be ready for anything. Shown left to right are Francis Grimm, First United National Bank and Trust; Rita Grimm, volunteer recruiter; Sandy Flanigan, vice president of Habitat for Humanity Board of Directors; and Mark Ruhs, representing The Wisp. Persons desiring additional information may contact Barbara Briggs, executive director of Habitat, at 334-9431; or stop at the Book Mark et or Marvin's Man's Shop.

Registration Set For Early Summer Sessions At GCC

With less than two weeks to go until the start of classes for the early summer day and evening sessions at Garrett Community College, registration is continuing during regular business hours, 8:30 a.m. to 4 p.m., according to Deloris Edgar registrar.

To accommodate students who work during the day and who wish to register for evening classes, the Registrar's Office will extend its hours until 5 p.m. on Mondays and Tuesdays, May 10 and 11, and May 17 and 18, and on Wednesdays, May 12 and 19 by appointment only.

The early summer seven-week evening session begins on Monday, May 17 and ends Thursday, July 8, with most classes meeting two evenings each week from 5-8 p.m. Expository Writing (ENG 101) and Introduction to Literature (ENG 102) are being offered on Mondays

Continued on Page A-4

Commencement Slated May 15 At GCC Campus

Approximately 90 students are expected to receive degrees and certificates at the 21st annual commencement of Garrett Community College scheduled for May 15 at 10:30 a.m. in the college gymnasium. The public is invited to attend the ceremony.

Commencement speaker will be Dr. Craig E. Abrahamson, professor of psychology at the college who is currently on a leave of absence. This will mark the first time a member of the college faculty has been the commencement speaker.

Following the traditional processional by the GCC Pipes and Drums, led by the Honorable Fred A. Thayer, college president Dr. Steve Herman will welcome guests and introduce the platform party. Dr. Lilliam Mitchell, dean of academic affairs, will present the graduates to Charles C. Bender, chairman

Continued on Page A-4

GCSO Arrests Local Man On Battery Charge

An Oakland man was arrested by the Garrett County Sheriff's Office late last week after he allegedly battered a 35-year-old woman. Jimmie M. Casteel, 36, was charged with one count of battery last Thursday evening after the apparent assault.

According to the police report, officers Kelly and McLaughlin responded to the scene, having been contacted about a possible domestic problem. The policemen found Ms. Powell bleeding from the face, which was noticably swollen, according to the report. She and a witness told police that Casteel had hit her when she asked if he had seen her wallet. She apparently ran to the bedroom and called 911, but Casteel picked up the extension and told the emergency dispatcher that there was no problem. At this point, according to the report, the defendant dragged Ms. Powell out of the bedroom and began punching her face. She fell to the

Continued on Page A-4

Work On Rt. 39 Bridge In Oakland To Begin Soon

Replacement work on the Rt. 39 bridge in Oakland that spans the CSX Railroad tracks will begin in the next few weeks, according to a spokesperson from the Maryland State Highway Administration. The bridge will be closed from mid-May until November of this year.

Barricades will be placed at either end of the bridge next week, with detour routes established for traffic. Those drivers traveling west will be re-routed north on Rt. 219 to Third Street and to Green, to Liberty on to Old Rosedale Road, where they will return to Rt. 39. Eastbound drivers will travel north on Old Rosedale, east on Liberty, south on Second to Alder to Third, and south on Rt. 219.

The bridge was built in 1924, according to the SHA spokesperson, and has deteriorated significantly. The new bridge will be 77 feet by 26, single span, with one five foot sidewalk and one three foot sidewalk. The contractor for this project is the John Brawner Contracting Company, the spokesperson said.

ARNOLD WHO? Local residents and sisters, Inez Kitzmiller and Zelma Bittinger, recently travelled to Los Angeles/Rodondo Beach, Calif., to visit their niece, Patsy Byrd. Inez had promised to bring back a hat from World Gym for Jeff Kurlile and T-shirts for her grandsons. While she and her sister and niece were there, Arnold Schwarzenegger came in. He graciously agreed to sign the hat and T-shirts for Inez and asked them where they were from. He told Inez he was familiar with the area. Schwarzenegger followed them out and Inez asked him if he would mind having his picture taken with them. He said, "Wait a minute," and then asked a bystander to snap the above photo. Inez said it was quite a coincidence because the man who had sold her the hat and shirts told her he hadn't seen Schwarzenegger for about a month. "I guess we were just at the right place at the right time," said Inez. Pictured left to right, are Zelma Bittinger, Inez Kitzmiller, Schwarzenegger, and Patsy Byrd.

Commissioners Asked To Establish Local Women's Commission

The Maryland Commission for Women Chairperson Phyllis Trickett, along with Frances Callis, director of the Garrett County Domestic Violence Resource Center, have requested that the Garrett County Commissioners support the establishment of a local chapter of the commission and to provide funding to set up phone station.

Trickett informed the commissioners that 14 Maryland counties have established local chapters of the Maryland Commission for Women, including Allegany County. She said the motivation for establishing a local chapter is to "make women more aware of what's going on" in the areas of career choices and educational opportunities.

Callis further explained that "more and more, women are raising children alone. They must now play two roles -- that of mother and support." She added that one of the goals of the local commission would be to help women join the work force who are now receiving welfare support.

Trickett noted that the commission would help provide information about day care, domestic violence, and any other issues that concern women.

Callis pointed out that the county also needs a shelter for women. "It's an embarrassment that we have to go to another county to provide shelter for women who need it," she said.

She explained that current local funding for the Domestic Violence Resource Center is provided through a percentage of the marriage license fees. The center receives $7 for every $17 fee, but Callis asked if the commissioners would consider allocating a higher percentage of the fee for the center, and they agreed to give consideration to the idea after they found out how other counties in Maryland calculate the percentage for their similar services.

According to Trickett, the establishment of a commission in Garrett County would serve to enhance the services of the Domestic Violence Resource Center, and would work toward setting up crisis shelters for victims.

The commission would also publicize activities and services of interest to women; encourage efficient child care facilities; study and review the status of women; promote a positive image of women; promote educational and employment opportunities; and inform women of

Continued on Page A-4

Island Creek Coal Company Lays Off 60 Employees

Island Creek Coal Company announced Monday that 60 employees at the company's Potomac mine complex were laid off effective that day. The complex is located in Grant County, W.Va.

A company spokesperson said the layoff completes a program announced last November in which it planned to consolidate its Potomac Division mines into a single unit.

The spokesperson noted that the reduction represents about 10 percent of the work force. The Island Creek Corporation is a subsidiary of Occidental Petroleum Corporation.

Garrett County Receives Gift Of 20,000 Books

Garrett County recently received a donation of 20,000 books from Penguin Publishers through the Christian Appalachian Project associated with the Interfaith Consortium in Cumberland.

Representatives of the Literacy Council of Garrett County, Garrett Community College (GCC), and the Ruth Enlow Library drove to Cumberland to accept the donation from Cheryl Dishon, a Literacy Vista volunteer and director of the Reading Center in Cumberland, who is assigned to the Interfaith Consortium.

The books were then distributed to Southern High School, GCC, and the Ruth Enlow Library and its branches. The books received at Southern High School will be sorted according to appropriate age levels and then redistributed throughout the other schools.

Individuals or groups interested in obtaining any of the books should call Barbara Pentz, executive director of the literacy council, at 334-8606.

Request Made For More Local Level Cultural Funding

Grantsville resident Jack Caruthers, president of the Friends of the Ruth Enlow Library and chairperson of the National Pike Festival Committee, met with the Garrett County Commissioners this week to request that more funding be considered for cultural events and groups in the county. The commissioners are just beginning the annual budgetary process for the upcoming fiscal year.

"The county is not contributing enough," he said, explaining that the budget provided by the county for the organization of the National Pike Festival this year was "not even enough to pay everyone for their gas."

Caruthers also used the Garrett County Historical Society as an example of a group that is funded only minimally by county government.

He then explained that the Ruth Enlow Library system is still experiencing budgetary problems even though the budget request for the current fiscal year was fully funded. Because the state last year stopped providing Social Security payments for certain employees (including those at the library), any increase in state funding was at least partially offset by the library having to take over those payments.

Caruthers reported that the individuals who staff the main library and its branches are not being paid enough to keep up with inflation. In fact, he said, a number of library employees are eligible for food stamps. "It's really sad," he said.

"There is just not enough money being put into cultural and educational pursuits by the local government," he added.

While the commissioners

Continued on Page A-4

Ukrainian Man Corresponds With Local Reporter

Kostya Vorobyov, Zaporozhye, Ukraine, who had sought out the Garrett County Historical Society to send him an American flag, is now corresponding with Pam Ashby, reporter for *The Republican*.

After the flag had been sent and an article appeared in the local newspaper, Ashby sent Vorobyov a copy of the article with a letter because she wanted to know how he had heard of Garrett County, let alone the Historical Society. She also wished to know more about this gentleman who loved the United States so much even though he had never visited here.

Following is the letter he sent to Mrs. Ashby not realizing that Pam is a female name in America:

Dear Mr. Ashby,

My English is not very good, so I decided to write to you in [my language]. Thank you very much for the American flag, which I received. (Here, he is thanking the Historical Society for the flag.) I am 21 years old and I live in Zaporozhye. I like America; your cities, artists, and movies. I hope to visit U.S.A. someday, but I have heart problems and I don't know if I ever will be able to afford it financially. Because of my illness, I don't work. So that is why I wanted to have an American flag at my home. I am sending you mine picture. I was looking for Garrett County on my tourist map. I wish you and your readers freedom and democracy. I wish you all the best.

Kostya

Ashby plans to continue corresponding with Vorobyov. She expressed her appreciation to Hania Merrill, a Grantsville resident, who translated the letter for her.

STUDENTS RAISE OVER $7,000 FOR ST. JUDE'S - Students at Broad Ford Elementary School recently participated in a Math-A-Thon fund raiser for St. Jude's Children's Hospital. Together the students raised a total of $7,150.95 for the hospital, which will use the money to assist sick children and seek cures for various diseases. The top money raisers in each classroom and assisting teachers are pictured above. In the front row, left to right, are Jenny Neville, Ashley Kahl ($70), Aaron Helms ($176), Amanda Proulx ($105.17), Christopher Miller ($52), Josh DeWitt ($40.43), Scotty Seitan ($83.50), Karl Hillen ($102), Michael Warnick ($86), and Karen Gilpin. In the second row, same order, are Cindy Stem, Chad Cerrito ($114), Brian Crabtree ($92.70), Brittany Harman ($100), Cody Latta ($93.32), Mike Custer ($85), Matthew Bird ($30), Curtis Kitzmiller ($30), Logan Lewis ($160), and Danny O'Brien ($52). In the third row, same order, are Linda Davis (coordinator and Chapter I resource teacher), Lisa Yommer ($96), Justin Furr ($80), Jeremy Lear ($80), Jeremy Gosnell ($98), Chelsea Stuck ($80), Nikki Stem ($75), James Marc ($30), Theresa DeWitt ($58), Geoffrey Reams ($48), and Tom Fowler, school principal.

Contents

Letters to Editor A4
Community Calendar A4
Social A5
Movies A7
Births A8
Obituaries A9
Sports A10-14
West Virginia A17
Church B2
TV Section B5-8
Farm News C4-5
Public Notices C9-12
Public Auctions C11
Classified Ads C12-15
Advertising Supplements:
* Little Caesars (Zoned)
* Proudfoot's
* Revco
* So. States (Zoned)
* Winde-Fox's Pizza (Zoned)

Bonnie Snyder, R.N., Honored As Woman Of The Month For May

by Joan B. Crawford

A woman who has a special connection with Mother's Day is the "unsung heroine" honored this month in the Celebration of Garrett County Women. Bonnie Snyder, obstetrical nurse at Garrett County Memorial Hospital who has helped hundreds of new mothers and their babies at the moment of birth, says that nursing has been her life. "I have been very fortunate in life because I have got to do what I like to do, she said.

This mother of four and grandmother of ten was born in Ohio, the daughter of a minister, but has lived most of her life in Garrett County. She began working at the hospital when she was 16 years old, left for a time to enter nurses' training, then returned to the hospital where she has been emergency room nurse, medical surgical nurse, night supervisor, and head nurse of the O.B. Department. After several years in her profession she decided that maternity nursing was for her. "I really love the babies, and I like to interact with the mommies," she stated. The button reading "Babies are beautiful" she wears on her uniform has become her trademark.

Today, her grown children remember how she would work at nights and sleep during the day while they were in school so she could have more time with them. They also remember the many times she would work extra hours because another nurse was needed.

A loving tribute to her was recently expressed by her daughter, Brenda Brosnihan, who said, "My mother is a wonderful leader. She has taught me many qualities that I have used both in by business and my personal life. If you would ask any of the employees who have worked under her leadership, I am sure they would tell you that it's her caring and compassion that make her so special. I have often heard her peers speak of her outstanding dedication.

"Mother is present at one of life's most precious moments, the birth of a child, and she is a pro at handling just about any situation. She knows how to console a mother who may face the sorrow of a lost baby. She knows how to calm an upset father or family member when they fear their loved one's physical pain. She holds the hand to comfort the new mother and assure her everything will be okay. She loves each new baby she sees take its first breath. Experiencing this joy of a new life is the reason she does what she does. Many new mothers and fathers will tell me how glad they were that my mom was there when they had their baby."

For her part, Bonnie Snyder scoffs at the idea of retiring because she enjoys her work so much. Her advice to new mothers and future mothers on this day when all mothers are honored comes straight from her heart, "Enjoy your babies. Let them be a joy, not a chore."

Sheriff's Office Probing Thefts

The Garrett County Sheriff's Office is currently conducting investigations into three cases of reported theft. The incidents involved the apparent stealing of a pet ferret, garden tools, and personal property items from a cedar chest.

Patricia A. Ohler contacted police recently to report the theft of her pet ferret. The victim was apparently in the process of moving out of Highview Apartments, Oakland, and had been gone from her apartment from April 28-30. Upon her return, she discovered the ferret, its cage, water bottle, and litter pan had been stolen. A few other personal property items were also taken. The total loss has been estimated at approximately $205, according to the report.

In another case of theft, Otis V. Sisler, Friendsville, reported the loss of various lawn and garden tools worth approximately $5,850. Sisler told police that persons apparently entered his unlocked tool shed, located about 100 feet from his house, sometime between April 26 and May 3, and removed the tools.

In a third case, Sandra Stinson, Mtn. Lake Park, contacted police when she discovered that someone had entered her residence and removed personal property valued at $4,600. The theft occurred sometime between March 10-28 and the items were removed from a cedar chest. Ms. Stinson was attending college classes in Towson at the time, according to the report.

First United Declares 100% Stock Dividend

First United Corporations' Board of Directors has declared a 100 percent stock dividend, by way of two for one split, announced Richard G. Stanton, chairman of the Board, president and chief executive officer of the Oakland-based corporation. The dividend was declared at the Board's meeting on April 28 and will be payable on June 15, 1993.

Stanton recently addressed shareholders at First United's annual meeting by saying, "I hope you noticed in the Annual Report that the market price of your stock increased by 22.58 percent during 1992. Because of this, your Board felt that a split would be in order, make our stock more affordable to the smaller investor, and hopefully create more demand for the stock."

Since its inception in 1985, First United Corporation has declared three 100 percent stock dividends. Plus, the Corporation has paid two smaller stock dividends, representing 5 percent and 7 percent. At the same time, First United Corporation has maintained a consistent record of paying quarterly cash dividends.

During Stanton's address to shareholders, he explained, "If you invested in First United stock on January 1, 1980, your return on your investment on December 31, 1992, would be 338.94 percent. This return represents an average return of 13.11 percent for each of the 12 years that you would have held the stock."

In addition to the recent 100 percent stock dividend declaration, the Corporation had paid $.31 per share cash dividends on February 1 and May 1 of this year, or $.62 per share in cash dividends, year-to-date.

First United Corporation has two banking subsidiaries: First United National Bank & Trust and First United Bank of West Virginia, N.A. As of March 31, 1993, the Corporation posted assets of $361.0 million, total deposits of $312.7 million, and capital resources of $40.2 million.

Read. Then Recycle

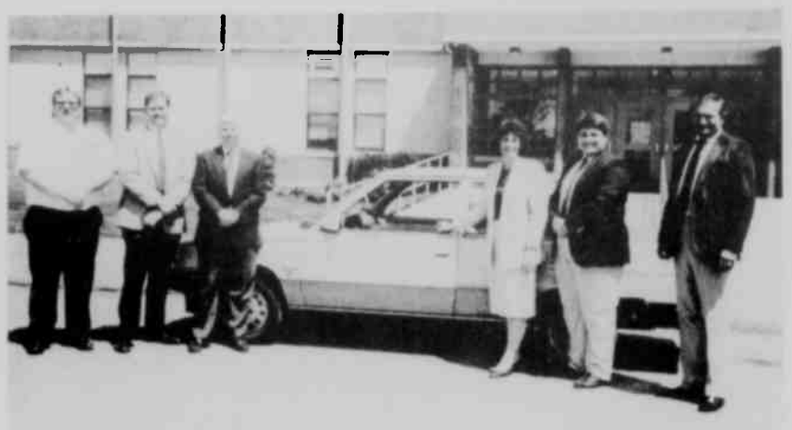

CAR DEALERS DONATE MAJOR AFTER-PROM PARTY PRIZE - Students attending Southern High School's After-Prom Party will each have a chance of winning a Renault Alliance. The car has been donated for the all-night party for the second year by Oakland area car dealers, including Oakview Motors, Shaffer Ford, and Team One. Southern's party, with the theme of "Midnight Roundup," is scheduled for Saturday, May 15, from 11:30 until 5:30 a.m. The event is being offered to students to give them an alternative to drinking and driving after the school's annual prom. The grand prize vehicle is shown in the photo above. Standing left to right are Rick Shaffer, Shaffer Ford; Greg Shockey, Team One; Bob Stuck, Oakview; Lisa Bender and Chuck Harkins, SHS sponsors of the event; and Art Relosco, principal.

Quilters Auditions Underway At GCC

Auditions for the musical *Quilters* are underway at Garrett Community College this week, according to Jane Avery, director. The auditions will continue tonight and Friday at the GCC theatre from 7-10 p.m.

Seven women from the ages of 15 and up will be cast in the production, which is slated for performance August 4-7. It will be part of the Garrett Lakes Arts Festival.

To audition, each woman will be asked to read three different selections from the play (which will be provided) and to sing a song of her choice. Applicants are advised to bring sheet music for the accompanist. Rehearsals for May and June will be limited to two to three nights per week. July rehearsals will be scheduled four to five times a week, Avery said.

For more information, persons may call the director at 334-4359.

Try our Want Ads. They Pay.

The Family of Edith Bell

celebrated her 100th birthday and we wish to thank the following people for sharing with Lynne Shafer, granddaughter and family, Mary Sue Dusic, Edith's daughter; Don Sincell and staff for the wonderful write up of Edith; St. Mark's Lutheran Church, Rev. Ray Ursin and family, and all the friends who shared their time with Edith, Lynne and me. For the many people who sent donations to the St. Mark's organ fund, the flower arrangements, and all the very wonderful cards. God bless each of you, as you have blessed us, and our families of Nick Dusic, Carolyn Dusic Hernadez, Laura Dusic Nolan, Sue Dusic and all the grandchildren and great grandchildren. God bless each and everyone of you and give you His love!

Winning BUYS
At Oakview Motors

Program Cars

'93 Pontiac Grand AM - AT, AC, cass., 4 dr	$13,500
'93 Pontiac Grand Prix LE, V-6, AT, AC, 4 dr	$15,600
'93 Pontiac Grand Prix LE, V-6, AT, AC, 2 dr	$15,500
'92 Pontiac Grand Prix LE, V-6, AT, 4 dr	$13,500
'91 Pontiac Sunbird LE - Conv., AT, AC, cass	$10,995

Cars

'91 Plymouth Acclaim - AT, AC, 4 dr	$8,195
'91 HYUNDAI GS - AT, AC, 2 dr	$5,795
'91 Ford Tempo GL - 4 dr, AT, air	$7,695
'91 Olds Calais - AT, air	$8,995
'91 Subaru Loyale - AT, air	$9,795
'90 Pontiac Grand Am, AT, AC, 2 dr	$8,195
'89 Chevrolet Cavalier, AT, AC 4 dr	$4,995
'89 Pontiac STE 6000 - AWD, loaded	$9,700
'88 Ford Escort - 4 dr., AT	$3,295
'88 Olds Delta 88 - AT, air	$6,895
'87 Chrysler New Yorker, AT, AC, 4 dr	$5,195
'87 Pontiac 6000, AT, AC, 4 dr	$3,895
'87 Chevy Z-28 - AT, T-top, full power	$7,395
'86 Nissan Maxima, AT, AC, 4 dr	$5,395
'86 Pontiac Parisienne - AT, air	$4,500
'86 Oldsmobile Delta '88 - Auto, air	$5,100
'86 Olds Regency 98 - AT, air, full power	$5,600
'86 Pontiac Parisienne - Auto, air	$4,295

Trucks

'91 Ford F-150 XLT -	$12,800
'91 Chevrolet S-10 - 5 spd	$7,395
'90 Chevy S-10 - 5 Spd., cap	$5,600
'88 GMC C-1500 -	$8,995
'87 Chevrolet C-20 - 3/4 ton, 5.7 engine	$5,895
'84 Dodge Ramcharger - V8, AT	$3,995

Minivans

'91 Plymouth Voyager, AT, AC, 7 pass	$8,195
'88 Plymouth Voyager SE - AT, air, 4 cyl	$7,500
'87 Dodge Caravan, AT, AC, 7 pass	$6,995
'86 Plymouth Voyager LE - AT, air, 4 cyl	$5,995

Oakview Motors, Inc.
Rt. 135 East, Mt. Lake Park
334-2137
Cumberland, Westernport & Keyser (301) 359-3773

Extra Low Prices...Everyday!

FOOD LION

USDA Choice Beef Chuck & Shoulder
"Boneless" Roast
$1.79 Lb.
Save 50¢

Apples
39¢ Lb.
Washington State Packaged Red Delicious, Gold Delicious Or Granny Smith

Celery
69¢ Stalk
Crisp Crunchy

59¢ Lb.
Tyson/Holly Farms Grade A
Whole Fryers

Deli
Lean
Boiled Ham
$2.99 Lb.

Buy One, Get One FREE!
Bryan All Meat Juicy Jumbo Franks
Save $1.99
$1.99 Lb.

Wilson Corn King (5-7 Lbs. Avg.) Sliced FREE! Whole Boneless Ham ..... 1.59 Lb.
USDA Choice Beef Boneless Stew Beef ..... 1.99 Lb.
Frozen Beef Patties ..... 2.99 5 Lb.

Dixie Cole Slaw ..... .79 Lb.

Food Lion Premium Ice Cream ..... 2/$5 Half Gallon

Shop Food Lion For A Large Selection Of Mother's Day Plants And Hanging Baskets

10.5 Oz. Regular Or Light Natural Jolly Time Microwave Popcorn 99¢ Regularly $1.49

Kellogg's Cocoa Krispies
$1.99 15 Oz. Regularly $3.18

8 Pack - 1 Ply Page Bath Tissue 99¢ Regularly $1.19

We Sell Postage Stamps

2 Liter - Diet Coke, Caffeine Free Diet Coke, Sprite, Diet Sprite
Coke Classic
99¢

We Reserve The Right To Limit Quantities.
Prices in this ad good Wednesday, May 5 thru Tuesday, May 11, 1993.

Salisbury, Pa., Man Found Guilty Of Sex Offenses

A Salisbury, Pa., man was found guilty of two sex offense counts in Garrett County District Court last week and was sentenced by Judge Jack R. Turney.

Garland O. Durst Jr., 39, pleaded guilty to two counts of fourth-degree sex offense (sexual contact with a minor without consent). The judge accepted his pleas and sentenced him to two years to the Maryland Department of Corrections (all was suspended but 30 days in the Garrett County Jail), fined $100 on each count, and placed on 24 months of supervised probation upon his release from jail.

The judge ordered that he have no contact with the victim and recommended work release for him. In plea agreements with the State's Attorney's Office, one count of second-degree sex offense, one count of third-degree sex offense, and two counts of battery were not prosecuted.

Durst had been charged with those offenses by the Maryland State Police after information was received stating that Durst had made sexual contact with a 13-year-old female on two occasions; one is August of 1992 and one in January of this year.

In other District Court news, Kim Reams-Dillon, 31, Oakland, had her initial sentence revised on an assault charge. All her jail time was suspended except for time already served.

Dillon had initially been found guilty of assault in August 1992 court proceedings. At that time, the judge ordered a pre-sentence investigation. She was then sentenced in December of that year to a one-year suspended jail term, fined $25, and placed on 24 months of supervised probation. Then she was found guilty of violation of probation and the probation was terminated and she was ordered to serve the initial sentence - a year in jail.

Timothy J. Getz, 20, Mtn. Lake Park, was granted probation before judgment in lieu of an earlier guilty verdict at a sentence revision hearing last week.

Getz had initially been found guilty of battery and was handed a 90-day suspended jail term, fined $50, and placed on one year of supervised probation. At that time, a charge of reckless endangerment was not prosecuted because of a plea agreement with the State's Attorney's Office.

He had been charged with those offenses by Ann Heckler last November. She contended that Getz had pointed a gun at her head and threatened her.

Paul E. Spaulding, 31, Oakland, was granted probation before judgment on an earlier guilty verdict for battery at a sentence revision hearing.

He had initially been sentenced to a 90-day suspended jail term, fined $50, and placed on six months of unsupervised probation. The charge had been filed by Tammy Eichorn who stated that the two had argued and that Spaulding had struck her in the shoulder and shoved her.

DWI CASES

Several DWI (driving while intoxicated) and DUI (driving while under the influence of alcohol) cases were heard in District Court last week.

David J. Butlak, 21, Md., was granted probation before judgment for an earlier DWI guilty verdict. He had been charged with that offense on April 25, 1992, by the Maryland State Police.

Gary L. Tinsley, 43, Md., had his earlier DWI charge amended to DUI at a sentence revision hearing. He was ordered to attend AA meetings at the discretion of his DWI monitor.

Melvin G. Cullers, 40, W.Va. was found guilty of violation of probation stemming from an earlier DWI charge. The judge withheld sanctions (did not reimpose his sentence) and fined him $500 ($300 suspended).

Albert M. Greene, 28, Md., was found guilty of violation of probation on an earlier DWI charge. There was no sentence imposed except for a $300 fine.

NATIONAL TEACHER DAY PROCLAIMED – The Garrett County Commissioners this week proclaimed May 4 as National Teacher Day in Garrett County, urging all citizens to observe the day by taking time to remember and honor those individuals who teach. The proclamation states, "Whereas teachers play vital roles in the renewal and regeneration of our democratic society; shape the future by helping to mold minds and train tomorrow's workforce; transform lives through their work; and give themselves by imparting what they know to help others learn, we do hereby proclaim May 4 as National Teacher Day." Shown in the above photo, seated left to right, are Garrett County Commissioners Elwood Groves and John Brasky. Standing, same order, are Garrett County Superintendent of Schools Dr. Jerome Ryscavage, and President of the Garrett County Board of Education Beverly Sines-Murphy.

Ms. Harrison To Perform At Highland Fest

Christina Harrison, renowned Scottish ballad folk and country singer, will perform at the 6th Annual McHenry Highland Festival on Saturday, June 5, at the Garrett County Fairgrounds in McHenry and at the ceilidh Saturday evening at the McHenry House at Wisp.

Christina was born in Glasgow, Scotland, and has performed as a singer most of her life, beginning at her mother's hotel in England's Lake District. She became one of the few solo sopranos for the English traveling choir "The Centralaires," and during the 70's, formed her own folk band "The Mustard Seed," which performed throughout Britain. She has performed as a soloist in Norway, Germany, France, Switzerland, Spain and Sweden, and produced, directed and for six years starred in an original musical "Sitting on the Fence." In the 80's, Christina was lead singer in "Country Matters," a bluegrass/country rock band, backed by Neville Kiddier, a member of "The Pinkies," and Dave Engel, one of the drummers for Cliff Richard, England's number one singer for 30 years. Her repertoire includes old and modern ballads, jazz and country selections, as well as contemporary and traditional folk songs from America, Ireland and the United Kingdom. She has opened concerts for headliners like Gene Vincent and "The Cadillac Cruisers" and the great Irish singer, Tommy Makem. Christina has been on radio and performs at concerts and festivals in numerous states. She resides in North East, Maryland.

Festival hours are 10 a.m. to 5 p.m. and admission is $5 for adults and free for children under 12. The ceilidh begins at 8 p.m. at the McHenry House at Wisp and is hosted by the Wisp Golf & Ski Resort and the Festival Committee. The festival is funded in part by a grant from the Garrett County Arts Council, Maryland State Arts Council. For more information, a free festival brochure, or advance tickets, contact the Deep Creek Lake-Garrett County Promotion Council, Courthouse, 200 South Third Street, Oakland, MD 21550, telephone (301) 334-1948.

Read Then Recycle

Lynn R. Barnes To Perform Harp Concerts, Conduct Festival Workshop

Lynne R. Barnes, Cumberland, will perform harp concerts and conduct a harp workshop during the McHenry Highland Festival Saturday, June 5, at the Garrett County Fairgrounds in McHenry.

A graduate of Mansfield University in Mansfield, Pa., Ms. Barnes's degree is in music education, and she has taught elementary music in Washington State, Michigan, and Maryland. She now teaches private lessons in piano, guitar, lap dulcimer, and celtic harp. In 1992, she helped make a videotape for promotional purposes in Springs, Pa., and also had the honor of being the harper for the Pittsburgh Scottish Festival.

Barnes is originally from Columbia, where she taught privately and served as her church's organist and choir director. She also played harp in the Washington metropolitan area at the Willard Hotel, Omni Shoreham Hotel, and the U.S. Capitol Building. Since moving to Cumberland in 1987, she has expanded her harp concerts into the tri-state area.

Festival hours are 10 a.m. to 5 p.m., and admission is $5 for anyone 12 years of age and over. Ms. Barnes will also participate in the ceilidh on Saturday evening at 8 p.m. at the McHenry House at Wisp, hosted by the Wisp Golf & Ski Resort and the Festival Committee (admission $3). A Kirkin' O' the Tartans will be held Sunday, June 6, at 10 a.m. at St. John's Episcopal Church on Route 135 in Deer Park, with Vicar William "Chip" Lee officiating.

This festival is sponsored by the Deep Creek Lake-Garrett County Promotion Council and funded in part by a grant from the Garrett County Arts Council, Maryland State Arts Council. For more information, a free brochure, or advance tickets, persons may contact the McHenry Highland Festival, Courthouse, 200 South Third Street, Oakland, MD 21550; (301) 334-1948.

Subscribe to The Republican

Lynne R. Barnes

PANELCRAFT
301-387-4143
The Energy Saving People

RHODODENDRONS

3 GAL. Budded and Blooming
Reg. $29.99
NOW $19.99
SAVE $10.00
A Lasting Gift For Mom!
GREEN ACRES GARDEN CENTER and Flower Basket
Rt. 219 N. Oakland, MD 301-334-3855

Mother's Day at the RED RUN INN
Come out and celebrate Mother's Day in the Old Fashioned way with
Country Cooking
Homemade Desserts
& a complimentary flower for Mother.
Menu includes
Crown Pork Roast with Stuffing
Fresh Broccoli, Cauliflower & Carrots,
Mashed Potatoes,
Roast Chicken, London Broil
& Homemade Soup
$9.95 per person
Strawberry Pie, Lemon Meringue Pie,
Chocolate Cake & Ice Cream
Call Now For Reservations
387-6606
Major Credit Cards Accepted

Need Help Decorating?
Save time & money in our
Broyhill Showcase Gallery

A great selection of furniture, lamps, gift items, rugs and accessories from which to choose!

Floor lamps • Table lamps
Contemporary style rugs,
Oriental style rugs
• Accessories. • Pictures
• Gift items • Vases & containers • And more...

We have numerous designer decorated rooms to stroll through and trained sales personnel to help you with large or small decorating needs. Our Broyhill Showcase Gallery has room graphs and furniture templates to assist you in matching your room size to our wide selection of furniture and accessories.

Shop today and choose furniture for every room or that special accent piece you need to complete your decor ... this is a value packed gallery store you can't afford to miss!

Fitzwater Furniture
Mt. Lake Park

Community Pride...

The majority of Garrett County's citizens are residents of one of our many communities that dot a rather vast, mountainous landscape. We have multi-citizenships, as Americans, as Marylanders, as Garrett Countians, and as citizens of whatever town in which we reside. At each level there is, hopefully, a certain amount of pride in each of us.

What we wish to comment on here is the fourth level mentioned, that of community citizenship, and point out a shining example of local community pride.

The best example we can find right now is the town of Crellin, where citizens are actively engaged in a wide variety of community projects, activities, and a revival of sorts, all designed to instill and enhance a sense of pride in one's community. This "new life" in Crellin was undoubtedly spawned by their successful centennial celebration last year, as the organizers wisely decided to maintain the momentum generated from that event.

The community building is alive with dinners and meetings for the planning for such events as the August 21 town picnic. Rehearsals have already begun in an effort to bring back a community band. A lengthy list of sporting and recreational activities is being considered for the summer months. Volleyball games will begin next week, followed by a campfire and wiener roast. The community's three churches are working together in a spiritual approach as they hold town prayer meetings specifically for the purpose of praying for revival in the town.

Similar activities occur in most of our other communities, such as town clean-up days in Friendsville and Accident, the annual Grantsville Days and Friendsville Days celebrations, the various downtown improvement projects of organizations such as the Greater Oakland and Deep Creek Lake business associations, and the annual Kitzmiller School Reunion, not to mention the numerous efforts of our several mayor and town councils. But for now, the citizens of Crellin represent the most comprehensive local example of community pride.

We live in such a regulated, bureaucratic nation and state, it is so refreshing to be able to really accomplish something worthwhile in a community where the red tape is not nearly as abundant. Even more important, though, is that feeling of family that exists in a small community, where we are all neighbors, hopefully working toward a common goal and willing to pitch in together to improve the quality of life for each other.

Letters to the Editor

To the Editor:

Garrett County Memorial Hospital, *The Republican*, and our county recently received the benefit of "constructive criticism" from a Washington, D.C. area member of one Committee Re-Educating The Ignorant Native (CRETIN). Among other faults, local institutions use a simple drill description instead of the nine syllable redundancy favored by CRETINs.

The CRETIN who ordered "Disaster Drill" changed to "Simulated Emergency Drill" (SED) had a career moment. No doubt months of committee meetings and paid consultants provided supporting documents to dilute negative consequences of the act. Positive results include inhibiting civilian understanding of public safety training and increased empowerment of experts. Everybody knows what a Disaster Drill is. SED needs interpretation.

Basic CRETIN philosophy is illustrated above. Acts are calculated to advance expert or group agendas. One hand positions associates to share negative consequences of choices while the other hand clears the way to implement expert opinion.

CRETINs combine a pathological aversion to individual accountability with an absolute belief government should support them and restrict others. Weak, fearful, and ineffective as individuals, CRETINs seek power and physical safety in herds. Emotional reassurance comes from conformity.

CRETINs invoke expert opinion and the rule of law with the same intensity of purpose a priest invokes the liturgy during an exorcism. CRETINs perceive human diversity of purpose as an evil, dangerous genetic defect to be reviled and exterminated. Individual behavior has a random element, is not entirely predictable, therefore is bad. Regulation induces conformity, produces predictability, therefore is good. Big brother is their friend.

The primary protection for those of us in favor of the original U.S. Constitution and the individual rights it guarantees is the wide variety of CRETINs. From abortion to zoning there is a CRETIN who knows exactly what you should be required by law to do.

The definitive CRETIN remark is the despicable "This money must be spent now or our entitlement will be reduced next year." Pathetic CRETINs think they can define "quality time" for their children. A hilarious identifying remark is "I could make more money in the private sector." CRETINs resent private industry, but fantasize that they could succeed there.

The fact is most CRETINs would starve or death long before artists in a system providing only results based compensation. Wherever they work, CRETINs get angry if asked to justify or closely define how they spend their workday. CRETINs live Parkinson's First Law (Work expands to fill available time.)

The high whine of a bureaucrat crying out for more money in today's economic climate is also indicative of CRETINism. CRETINs think a college education entitles them to continued pay raises and other perks even though 60 percent of all private sector citizens of the United States suffered a real loss of income of 10 percent or more since 1980.

Most CRETINs are urban white collar public sector professionals or related private sector professionals, but there are an increasing number of transplants to rural areas and some natives become CRETINish.

Now CRETINs want to change us. Presumably into a people as regulated and nasty as the ones they flee with their spawn every Friday and holiday. Where will they go then?

Sincerely,
W.L. Welch
Gortner

To the Editor:

I am a person with chronic-progressive multiple sclerosis. I use a wheelchair for mobility, because I can no longer walk independently.

While last month's Choral Society production was not an event of personal interest, and I did not attend, there are many places I need and want access to. I assure you, I do not want to be "carried" over structural barriers– anytime, anywhere. Those barriers should be slowly removed.

I would like to thank those public agencies and private businesses who have responded to personal letters, and to the Federal Accessibility Standards, to improve accessibility for the disabled in Garrett County.

A special thank-you to John Brenneman, owner of the Accident Professional Building, for the modifications he has made to the entrance to Dr. Reeder's office. Modifications which include a side entrance and ramp, a removable ramp for the second step, and a designated parking place. All of which give me easier access to the dental office.

A special thank-you to Tom Fowler, director of Plant Operations, Safety and Security, Garrett County Memorial Hospital, for the increased designated parking spaces at the ramp area of the Mental Health Clinic. Where I can now easily find parking.

An accident, illness, or disease can change your life in a heartbeat. My life dramatically changed, and my plans were shattered in the fall of 1979 with my diagnosis. It was my senior year at Frostburg State University. Today instead of the classroom I expected, I have a wheelchair.

Although your editorial of April 15 was addressing one specific incident, if the changes I've mentioned are also "Out of Sync," because they benefit so "few" then I pray the Lord grant you perfect health throughout your lifetime, so that you never become one of "us."

With warmest regards,
Shirley Patton Glotfelty
Oakland

To the Editor:

My heart is still filled with the sounds of enchantment from the *Elyah* concert this past weekend (April 24-25). Many tributes are due Nancy Learey for her superb directing of the choir, for her ideas, and for bringing together the talents of the magnificent soloists. Each soloist had his (her) own talent, exemplary in their fields, and the choir, together, expressed extraordinary talent. Combined, they brought tears to your eyes and joy to the heart!

Garrett County is truly blessed with such talented musicians whose dedication is unequaled. We look forward to many more splendid presentations.

Sincerely,
Mrs. Donna L. Pook
Uniontown, Pa.

To the Editor:

Mr. Jerome W. Cox's comments eulogizing Vice President Al Gore's book *"Earth in the Balance"* are, in the least, intriguing and allude to the tremendous sway career politicians have on the general populace. Mr. Gore's book portrays certain views that may be deemed factual and well informed, but keep in mind, there are opposing scientifically based views for every one purporting global warming, ozone depletion, and carbon dioxide emissions and their effects.

I will cite one example of Dr. Richard Lindzen who was once revered by his peers and accepted as one of the few true experts on climatology and did a majority of the initial work on climate computer modeling--keep in mind that all the direr projections of man made global destruction are based upon computer models. Revered, that is, until he disputed the claims of the "politically correct" in the mid '80's. His statement that the greenhouse effect "is the only subject in atmospheric science where a consensus view has been declared before the research has hardly begun" still points out the lack of true scientific data available upon which to make judgments. To place three temperature monitors in the Pacific Ocean and call that a data base is nonsensical.

I once witnessed Jay Rockefeller, as president of a college I attended, answer a question with a 10-minute dissertation and convince the questioner he had received an answer agreeable to him when Jay had not said nor committed a thing. After this past election, I am recommitted to not believe anything a career politician says or writes.

Signed,
James C. Ashby
Oak Park

Senior Citizens' Menus

"Eating Together" sites are now operating two days per week. The menu for the week of May 10-14 is as follows:

Day 1 - Grape juice, bowl cream of potato soup, ham salad sandwich, 3-bean salad, purple plums or cantaloupe.

Day 2 - Tomato aspic, salmon loaf, whipped potatoes, buttered carrots, wheat bread, bar cookie.

Milk, coffee, and tea are served with all meals.

On occasion, a site may opt to make a substitution in the menu. Senior citizens who wish to eat at one of the "Eating Together" sites are asked to call the individual site to check the menu for the day and to make reservations.

Telephone numbers of individual sites are as follows: Flowery Vale Senior Center, Accident, 746-8824; Finzel Fire Hall, Finzel, 689-8388; Old Mill Grill, Friendsville, 746-5414; Old Mill Restaurant, Gorman, 334-2848; Starner Hill Apts, Grantsville, 895-5092; Jennings Community Building, Jennings, 245-4204; Kitzmiller Community Building, Kitzmiller, 453-3445; Oakland Senior Center, Mtn. Lake Park, 334-3399; and Swanton Community Building, Swanton, 387-9191.

GCSO Arrests

Continued from Page A-1

kitchen floor, and he allegedly kicked her in the face.

A witness in the apartment told police that Casteel hit Powell "more times than he could count." Ms. Powell's statement to police indicated that the defendant threatened to kill her. She was able to escape at that moment and run to a neighbor's apartment for help. Police arrived on the scene at that time and searched the area for the defendant, who was arrested the following day.

Casteel was released from custody on his own recognizance, according to a Sheriff's Office spokesperson.

In other Sheriff Office news, an arrest warrant was issued for Elaine M. Knox, 22, Oakland. The defendant is accused of grabbing John W. Pilkerton Jr. by the neck during an argument at JG's Pub. She was released on her own recognizance shortly after the April 27 arrest.

Two arrest warrants were issued for Scott E. Kahl, 19, Friendsville, for charges of theft. The defendant is accused of being involved in a theft at Wisp Resort on March 11.

A Lonaconing man was charged this week with violation of an exparte order, telephone misuse, and harassment. Gerald Broadwater, 48, incurred the charges, allegedly having committed them against Darlene Broadwater.

Charles R. Houseley Jr., 19, Oakland, was charged with DWI (driving while intoxicated) this week. Houseley was arrested by Det. Murphy after the officer was informed that Houseley and another individual were running their vehicles into each other on Alder Street, Oakland. Houseley was arrested after the officer reportedly detected the odor of alcohol on his breath. He was released after signing the citation.

A bench warrant was issued for Gary Nielson, 36, for failure to appear in court on April 20. The defendant was scheduled to answer to several charges, according to the report.

Douglas R. Sentz, 41, Augusta, W.Va., was arrested on the strength of a bench warrant issued three years ago, according to the report. Sentz apparently failed to appear in court on August 23, 1990, to face a DWI charge.

Christopher S. Nine, 28, Oakland, was arrested on the strength of a bench warrant last week. Nine allegedly has failed to pay $170 to Garrett County District Court after being convicted of driving while suspended.

Request Made

Continued from Page A-1

did not indicate whether or not funding would be increased in those areas, Commissioner Elwood Groves stated that the request would be taken into consideration as the board begins its yearly budgetary process.

Commissioner John Braskey suggested that Caruthers also look into the possibility of any untapped resources from the state in the form of grants.

Commencement

Continued from Page A-1

of the Board of Trustees, we will confer the degrees.

The Award for Outstanding Contributions to GCC will be presented by Dr. Herman and Mr. Bender. Dr. Mitchell will announce the winners of the Ann Dilgard Scholarship and the graduate awards, and Dr. Herman will give special recognitions. The invocation and benediction will be presented by the Rev. Mark Hickman of the Bethel United Methodist Church.

Following the recessional by the Pipes and Drums, a reception for graduates, their families and friends will be held in the Student Center.

THE LEAGUE OF WOMEN VOTERS

EDUCATION

An unprecedented opportunity for major reform in school funding and related issues is before Maryland in the next few weeks.

Over 30 groups have joined in a call for a comprehensive budgetary and legislative reform proposal to be ready for the 1994 legislative session.

Maryland State Superintendent of Schools Nancy Grasmick approached Maryland Governor William Donald Schaefer with the groups' request for a commission on education funding and the governor expressed interest.

Senator Barbara Hoffman, vice-chairperson of the Budget and Taxation Committee, is seeking a formal working session on education to prepare a comprehensive proposal for the 1994 legislative session. Senate President Miller has indicated his support.

To be sure these working sessions happen, and that they are given serious attention, evidence of wide-spread public support is needed. Governor Schaefer, Senate President Miller and House Speaker Mitchell need to be urged to commit to a comprehensive budgetary and legislative package to be ready for the 1994 General Assembly session.

An Update From The Superintendent

By
Dr. Jerome Ryscavage, Superintendent
Of Garrett County Public Schools

Colonial Living Experience

(This article was written by Linda Martin, Fourth Grade Teacher, Loch Lynn Elementary School.)

The fourth grade classes from Loch Lynn and Red House elementary schools will be participating in an overnight "colonial living experience" on May 17-18. Teachers Linda Martin from Loch Lynn and Amy Thomas from Red House will be directing the activities, which will take place at Hickory, Garrett County's Environmental Education Center. The Center is under the direction of Joseph Winters.

The fourth grade social studies curriculum focuses on the study of Maryland. As a part of this study, students learn about the founding of Maryland and the colonial time period. The colonial living experience idea originated from the teachers' special interest in the colonial era.

Miss Martin and Miss Thomas wanted the students to experience the colonial lifestyle first-hand. The teachers believe that by approaching the subject in this fashion, the study will "come alive" and become more meaningful for the students.

Students will be participating in a variety of exciting activities, including candle-making, spinning, churning butter, quilting, piercing tin projects, planting, and cooking over an open fire.

Participants will also study about the 13 colonies. They will participate in a mock "colonial school" situation where they will make old-fashioned "hornbooks," keep a journal, solve math problems of the period, and learn of how classes were conducted in colonial times.

Evening activities will include games children of the colonies might have played. Also, "The Dulcettes" will play songs of the time period on instruments called dulcimers. Students will sing along with the group.

A campfire is planned during which participants will sing, tell stories, etc. As a final evening activity, participants will look for specific constellations in the night sky.

Several community businesses and resource persons were instrumental in making the trip possible. They have assisted with materials, ideas, provided contact persons, and help in preparation of projects. Parents from both schools will also assist with the operation and supervision of activities.

Miss Martin and Miss Thomas feel that students will regard this experience as a positive one for years to come.

What's Happening in Our Schools?

* Criterion Reference Tests will be given to all third and eighth graders during the week of May 10-14, with all fifth graders being given the test during the week of May 17-21.

* Swan Meadow School will conduct a school-wide Science Fair on May 21, hold a math bee for sixth and seventh graders on May 27, and take a field trip to Smoke Hole Caverns on May 28.

* Northern High School will hold its annual music concert scheduled for Monday, May 17 at 8 p.m., and the Student Council Honors Banquet is scheduled for Thursday, May 20.

Note: The Superintendent's Update can be heard every other Sunday on WMSG WXIE Radio at 8:45 a.m. and every other Saturday on WKHJ at 8:35 a.m.

Two Injured

Continued from Page A-1

the hospital.

MORE DWI'S

Three additional motorists were apprehended and charged with DWI this past week by state police.

Richard J. McFetriege, 26, Grantsville, was charged with DWI on Saturday by Tfc. Mark Rodeheaver.

Scott H. Brigman, 32, no address given by police, was charged with DWI Wednesday by Tfc. J.T. Bentlejewski.

John R. Holliday, 41, no address given, was charged Saturday with DWI by Tfc. Randy Tarburton.

Commissioners

Continued from Page A-1

their rights and responsibilities, among other initiatives.

Commissioner John Braskey told the two women that the board would work with them to explore the possibilities of such a move.

But Commissioner Brenda Butacher expressed the concern that the commission might end up duplicating services already available in the county, using the examples of the domestic violence center and the Garrett County Office of Children, Family, and Youth.

Trickett reaffirmed that the commission would be seeking financial support from the county on a limited basis. "All we need is a desk, a phone line, and an answering machine," she said.

The commission members would serve on a volunteer basis, she added.

Registration Set

Continued from Page A-1

and Wednesdays. General Psychology (PSY 101) and Basic Speech (SPC 101) are scheduled for Tuesdays and Thursdays. Introduction to College Chemistry (CHE 100) will be given Mondays and Wednesdays from 5-10 p.m. and Bioscience (BIO 100) is scheduled for Tuesday and Thursdays from 5-10 p.m., beginning June 8. Pipes and Drums (MUS 119) will continue on Wednesday evenings, from 7:30-9:30 p.m., with registration open to new students.

Early summer day courses scheduled to begin May 17 include Cultural Geography (GEO 201) Monday through Thursday from 9 a.m. - noon, for three weeks; Machinery Operation (AGM 180) Monday - Friday, from 8 am. - 5 p.m. for one week; and Herbaceous Plant Identification (NRW 180) Monday - Friday from 8 a.m. - 5 p.m., starting May 24 and ending June 4.

Persons desiring further information about these courses should call the Student Assistance Center of the college at 387-3044.

The Republican
(USPS 462 240)
ROBERT B. SINCELL
General Manager
DONALD W. SINCELL
Editor
LISA ROOK
Advertising Manager

-0-

The Republican was established in 1877. It is the oldest newspaper published in Garrett County.

-0-

Entered at the Post Office at Oakland, Maryland 21550, as second class mail matter.

-0-

The Republican is published by the Sincell Publishing Co., Inc., every Thursday at The Republican Building, 108 S. Second Street, Oakland at the following rates of subscription:

Local Zones 1 and 2
One copy, one year $14.00
One copy, 6 months $9.50
One copy, 3 months $7.00
Postal Zone 3 and Beyond
One copy, one year $17.00
One copy, 6 months $12.00
One copy, 3 months $10.00
Armed Forces Personnel
One copy, per year $14.50
NOTICE: All Maryland subscribers must add 5% sales tax (i.e. $14.00 + .70 tax).

Remittences may be made by bank draft, money order or registered letter addressed to The Republican, P.O. Box 326, Oakland, Maryland 21550.

IMPORTANT – When changing address, send us old address as well as new; send address label from last copy, allow two weeks for first copy to reach new address.

ADVERTISING DEADLINE: 5 p.m. Tuesday. Rates made known upon application. Phone 334-3963.

All letters to the Editor must be signed by the writer.

The Republican assumes no financial responsibility for typographical errors in advertisements, but will reprint that part of an advertisement in which the typographical error occurs. Errors must be reported at once.

Editorial news, or advertising matter originating in The Republican may not be reproduced by photographic or other means without prior written arrangement with the Sincall Publishing Co., Inc.

TELEPHONE (301) 334-3963
1-800-479-0208
(Maryland Only)
FAX 301-334-5904

MAY 6, 1993

Community Calendar

MEETINGS

The Incest Survivors Group (female) meets each Wednesday at 6 p.m. beginning May 12, in the Domestic Violence, Sexual Assault Resource Center in the Professional Building, 107 S. 2nd St., office #6, Oakland. Male incest survivors interested in forming a group may call 334-9000.

The next meeting of the **Arthritis Coping Together (ACT)** support group will be held Tuesday, May 11, at 7 p.m. in the boardroom of the Garrett County Memorial Hospital. Charlotte Bock, vice president of Patient Care Services at Garrett Memorial, will be the group facilitator.

The Deer Park Homemakers will meet Tuesday, May 11, at 7:30 p.m. at the fire hall. The program on "Environmental Issues" will be presented by Brenda O'Brien.

Garrett County Chapter #779 AARP will meet at the Oakland fire hall at 1:30 p.m., May 12. All persons 55 or older are invited to attend even if not AARP members.

The Garrett County Alliance for the Mentally Ill will meet Friday, May 14, at 7 p.m. at the Glade Mennonite Church, Accident-Bittinger Rd., Grantsville. All members are urged to attend. For more information, persons may call 895-5366 or 334-4357.

FUND-RAISERS

A bake sale will be held at Browning's Foodland May 8 beginning at 9 a.m. Sponsored by the Disabled American Veterans Auxiliary.

The Aurora School's "Spring Fling" will be held May 15 from 5 to 8 p.m., rain or shine, at the Aurora athletic field, featuring games, cake walks, guess cakes, Bingo, and food. The public is invited to set-up baseball cards, craft, or yard sale tables for a fee of $5 per table.

MISCELLANEOUS

The fried chicken dinner to be held at the Swanton Community Center on May 8 **has been canceled.**

Take Off Pounds Sensibly (TOPS) #379 meets every Monday evening at the Loch Lynn Restaurant. Weigh-in is between 6-6:30 p.m. New members are welcome.

The Exceptional Support Group meets at St. Paul's United Methodist Church every third Tuesday of the month at 7:30 p.m.

Alcoholic Anonymous (AA), 125 Liberty Street, Oakland, next to the railroad station, meets Sunday, Monday, Thursday, Friday, Saturday evenings at 8 p.m. Wednesday evening is Narcotics Anonymous (NA), and on Tuesdays at 8 p.m. at the McHenry United Methodist Church, Mosser Road. This is a closed discussion, limited to persons who have the desire to stop drinking. For more information call 722-6110.

Overeaters Anonymous meets at St. Matthew's Episcopal Church, Oakland, every Thursday, at 7 p.m. Participants are asked to use the side door of the church on Second Street.

The Battered Women Support Group meets Wednesdays at 6 p.m. in the office of the Domestic Violence Support Center in the Oakland Professional Building. More information may be obtained by calling 334-9000.

The Al-Anon Group will meet Monday, at 125 Liberty Street, Oakland.

Empassant Chess Association offers free lessons, Monday, 7-10 p.m., in the basement of St. Peter's Catholic Church. For more information call Bob Swinson, 334-8310.

Dial-A-Story with Biblical and moral messages is available 24 hours a day, seven days a week by calling 334-8677. The free story service is provided by St. Mark's Lutheran Church, Oakland.

Spring Concerts Slated By SHS Bands, Chorus

The Southern Garrett Stage Band and Vocal Ensemble, under the direction of Richard D. Clever, will present a combined Spring Concert on Thursday, May 13, in the school's cafetorium beginning at 7:30 p.m. The groups will feature a mixture of contemporary jazz and rock selections

The Southern Garrett Concert Band will present its 27th annual Spring Concert on Thursday, May 20 This concert, which will also be held in the cafetorium at 7:30 p.m., will feature contemporary classical selections, as well as highlights from *Dances With Wolves* and *Beauty and the Beast*

Donations for these concerts are $2 for adults and $1 for students, with children under 6 years admitted free

STAGE BAND, VOCAL ENSEMBLE TO PERFORM - For the first time in several years (or perhaps ever) at Southern High School, a vocal group and the stage band will perform together under the direction of Richard D. Clever. Clever has taken on the school's chorus and has combined the students in each musical group to present a concert featuring a mixture of contemporary jazz and rock selections. The concert will be held Thursday, May 13, at 7:30 p.m. in the school's cafetorium. Donations of $2 for adults and $1 for students (children under six will be admitted free) will be requested. Southern's concert band will present its 27th Annual Spring Concert on May 20, also at 7:30 in the cafetorium. This concert will include musical highlights from the popular movies *Beauty and the Beast* and *Dances With Wolves*, Clever said. The singers are pictured here with Clever as they prepare for their production.

Accident Slates Clean-Up Day

Residents of the town of Accident are reminded that Friday, May 7, has been designed by the Mayor and Town Council as "Spring Clean-up Day."

Residents are asked to gather debris and trash and place it along the street for pickup no later than 2 p.m. The usual household garbage will not be collected

Marriage Permits Recently Issued

Thirteen couples applied for their marriage licenses in the past week, according to David Martin, clerk of Garrett County Circuit Court. Two couples requested that their names not be published.

Aquillo Creed Ward, 30, and Lisa Scherie Ward, 28, both of Volga, W.Va.

Dale Travis Rinker, 20, Aurora, W.Va., and Leona Andre Schmidt, 20, Accident.

William Walter Fike Sr., 61, and Martha Ann Fike, 52, both of Oakland

Anthony Eugene Cogar, 29, and Helen Seebyl Donelda Cross, 40, both of Montrose, W.Va.

Larry James Rodeheaver, 21, Mtn. Lake Park, and Tina Louise Shreve, 22, Oakland

Ricky Zoy Garden, 41, and Winona Reine Haragos, 36, both of Lemont Furnace, Pa

James Ronald Moen, 34, LaVale, and MaryAnn Leonard Duddleson, 38, Frostburg

Rodney Ray Jolliffe, 21, and Marie Gay Welch, 18, both of Morgantown, W.Va.

James Allen Pillo Jr., 22, and Heather Lynn Thomas, 18, both of Shinnston, W.Va.

Timothy Ray Shrout, 37, and Amy Lou Heberlein, 33, both of Northeast, Pa.

Gary Carroll Cesa, 47, and Toni Greaver, 37, both of Morgantown, W.Va.

Mayfield Birthday, Anniversary Event Being Planned

The celebration of Rev. Robert Mayfield's 75th birthday as well as the 45th wedding anniversary of Rev. Mayfield and his wife Ruth (Fitzwater) Mayfield will be held on May 23 at the Deer Park Fire Hall from 2-4 p.m.

All friends and relatives are invited to attend the event, which is being hosted by the Mayfield children. Persons are asked not to bring gifts, but cards and notes would be appreciated, according to a family spokesperson.

Shreve-Rodeheaver Wedding Planned

Mr. and Mrs. William L. Shreve Sr., Oakland, announce the forthcoming marriage of their daughter, Tina Louise, to Larry James Rodeheaver, son of Mr. and Mrs. James R. Tusing, Mtn. Lake Park.

The wedding ceremony will take place Saturday, May 15, at Kurtz's Chapel on Bethlehem Road, beginning at 3 p.m. A reception will immediately follow. Although some invitations have been sent, all friends and relatives are invited to attend.

Area Agency On Aging Announces Events For Older Marylanders' Month

The month of May has been proclaimed "Older Marylanders' Month," described by a Garrett County Area Agency on Aging spokesman as "a time to pause and honor our elder citizens and recognize the many contributions they have made to our families, our communities and our nation."

To recognize the continuing contributions of Garrett County's older citizens, the Agency has planned various activities for the month.

Medication Management Programs: Thursday, May 13, 11 a.m. - 1:30 p.m., Flowery Vale Senior Center, Accident (pharmacist - Jerry Herpel); Monday, May 17, 11:30 a.m. - 1 p.m., Jennings Community Building (pharmacist - John Newton); Wednesday, May 19, 11 a.m. - 1:30 p.m., Oakland Senior Center, Mtn. Lake Park (pharmacist - John Newton); Thursday, May 27, 11 a.m. - 1 p.m., Finzel fire hall (pharmacist - Cindy Bavry).

Senior citizens are asked to put all medications (prescription and over-the-counter) in a brown bag and take it to one of the programs. A pharmacist will individually check all the medicines for safe, appropriate use and answer questions about medicines.

Senior Center Open Houses: Wednesday, May 26, 10 a.m. - noon, Oakland Senior Center, Mtn. Lake Park, 334-3399; Thursday, May 27, 10 a.m. - noon, Flowery Vale Senior Center, Accident, 746-8824.

Senior citizens and/or their families are invited to visit the centers to learn about available activities and services. Staff persons will be on hand to answer questions and provide tours. Reservations for the noon meal may be obtained by contacting the centers.

Bring a Friend to Lunch Week: The Agency has designated the week of May 23rd "Bring a Friend to Lunch Week." Senior citizens are encouraged to take senior friends (who have not previously attended a nutrition site or senior center) to lunch that week. The site registering the most new participants will be presented with a prize (value up to $50).

Senior Arts Exhibit: May 10 through May 21, Flowery Vale Senior Center, Accident.

The exhibit is open to the public on Mondays, Tuesdays and Thursdays, 8:30 a.m. to 4:30 p.m. A reception and awards ceremony will be held May 21, 2 to 4 p.m. The public is invited.

Senior Assisted Housing Open House: In recognition of the Statewide "Senior Assisted Housing Group Home Day," the Truesdell Senior Home, Deer Park, will be holding an open house on Sunday, May 23, 1-4 p.m. Although some invitations are being sent, the public is invited to attend.

For additional information about these and other activities, persons may contact the Area Agency on Aging at 334-5856.

Inducted Into Phi Beta Kappa

H. Stanley Lambert III, Oakland, will be inducted into the Gamma of Maryland Chapter of Phi Beta Kappa at the University of Maryland in College Park May 19.

A December 1992 graduate of the University of Maryland in biological sciences, he has been accepted at the University of North Carolina Medical School in Chapel Hill, N.C., where he will begin medical school in August.

At the University of Maryland, Lambert received the Research Experience for Undergraduates Award in Neurobiology and has been continuing research this semester under Dr. Arthur Popper and Dr. Joelle Presson.

He is also a member of the Golden Key Honor Society and Phi Kappa Phi Honor Society.

A member of St. Paul's United Methodist Church in Oakland and a 1988 graduate of Southern High School, Lambert is the son of Herb and Joan Lambert and the grandson of Mary Lambert, all of Oakland.

"Understanding Special Ed" To Be GCC Course

The Continuing Education Division of Garrett Community College has scheduled a non-credit course entitled "Understanding Special Education" on Saturday, May 22, 1993. Although the course is designed for parents of children receiving special education services in Garrett County, family members, professionals, and other interested persons are invited to attend.

The course is co-sponsored by the Garrett County Board of Education and the Parent Information and Training Center of Garrett County. The tuition has been pre-paid and there will be no cost to participants This one-day course will meet in the Center for Community and Continuing Education, McHenry Campus, Room CE-307, between 8:45 a.m. and 4 p.m

The goal of the course is to provide participants with basic information about the Maryland special education cycle. Specific topics will include the identification of the child's strengths and needs, the various phases of special education in Maryland, methods for parents to organize information and effectively participate in their child's educational planning, the rights and responsibilities of parents, and building effective partnerships between parents and education personnel.

Since there is limited enrollment for this offering, potential students should make reservations, or ask for additional information, by calling the Continuing Education Office at 301-387-3069. Although refreshments will be provided, participants should plan to bring a bagged lunch.

The Parent Information and Training Center of Garrett County has opened a new office located at Garrett Community College in the Center for Community and Continuing Education, Room CE-300. Since the office is not staffed daily, persons who wish information should call 301-387-7303 and leave a message.

MORTGAGE FIRM HELPS HOSPICE - Hospice of Garrett County, Inc. recently received a $1,000 donation from one of the newest businesses in Oakland, Garrett Mortgage Brokerage Services, located at 210 South Second Street Pictured center is Brenda Butscher, executive director of Hospice, accepting the donation from Milford Beckman, left, and Frank Lancelotta, owners of the mortgage firm. The donation will be used to help renovate the hospice patient room at Garrett County Memorial Hospital. Hospice has been working toward raising $25,000 to develop a hospice patient room. The room is being designed to provide a "home-like" atmosphere for patients and their families in Garrett County. To make donations or memorials toward the room renovation persons may contact Hospice of Garrett County, Inc., 253 North Fourth Street, Oakland, MD 21550 or call 334-5151. Garrett Mortgage Brokerage Services has also pledged additional sums

Brobst Drawings To Be Displayed At GCC Gallery

Artist Jesse Brobst will display his artworks in the Bausch and Lomb Art Gallery of Garrett Community College beginning May 14 and continuing through June 16

Originally from Western Maryland, Brobst spent several years in Huntsville, Ala., working for an engineering firm, then returned to Garrett County to relax and concentrate on his artwork.

He is currently enrolled as a student at GCC. "Although he has little formal training in art, he has an innate ability to project life and nature onto paper," said Ron Skidmore, coordinator of the Gallery and art professor at GCC.

Brobst's artwork consists mainly of pen and ink renderings of North American wildlife. The highly detailed drawings, mostly of ballpoint pens on acid-free paper, present images such as golden eagles, grey squirrels, and whitetail deer

A reception for the artist is planned for Friday, May 14, at 8 p.m. The public is invited. A limited number of autographed and numbered prints and notecards of the artwork, plus some original drawings will be available for sale.

Gallery hours for the season are 9 a.m. until 5 p.m., Monday through Friday, and during special events on evenings and weekends. Persons desiring additional information about the Gallery may contact Skidmore at 387-3024.

APPALACHIAN BOOK SHOP
Books Bought & Sold
Area Maps Topos Indian Trails
Local History Lore Mags
Meanach Browning Publications
Fishing Map of Deep Creek Lake
APPALACHIAN CRAFTS
Traditional Handcrafts since 1971
Creations from Natural Products
HOBBY SUPPLIES
Rocketry Planes Ships Trains
Cars Paints Beads Stamps
Oak & 2nd Sts. Oakland, MD
(301) 334-4334

score big buys
Rikaloff Vodka 1.75 liter $7.99
This Week's Lotto Jackpot 5 MILLION
Lord Calvert Canadian 1.75 liter $12.49
Pepsi, Mt. Dew, Diet Pepsi... 16 oz. Non-returnables, 6 pk. $2.49
Sutter Home White Zinfandel 750 ml. $3.99
MIDWAY Discount Beverages
Midway Plaza, Oakland 301-334-2140
Call 301-334-5976 24 hrs. a day to hear the winning Daily & Lotto #'s

7 DEALERSHIPS UNDER 1 ROOF
Team One·Chevy·Olds·Buick·GMC Truck·Jeep·Eagle·GEO
CATCH THE SAVINGS
YOU CAN'T MISS WITH TEAM ONE!!!
TEAM ONE WILL PUT YOU BEHIND THE WHEEL FOR LESS!
BRAND NEW 93 BUICK LeSabre ONLY $18,999* Auto. air, V6, PL, PW, CR, tilt, AM/FM cass, power seat, alum. wheels, rear def., loaded!(P2901 available at this price)
BRAND NEW 93 CHEVY CAVALIER ONLY $9,200* GT Pkg., 5 spd., AM/FM Cass., rear def., anti-lock brakes, body side mouldings & more! (#P059 1 available at this price)
BRAND NEW 93 OLDS CUTLASS SUPREME ONLY $15,995* Auto. air, V6, AM/FM cass., sport luxury pkg., fog lamps, PL, PW, CR, tilt and more! (P2791 available at this price)
BRAND NEW 93 CHEVY LUMINA ONLY $12,950* Auto. air, V6, AM/FM cass., tilt, cruise, rear def., split bench seat & more!(P334 1 available at this price)
SAVE NOW
BRAND NEW 93 OLDS CIERRA ONLY $13,995* Auto. air, V6, tilt, CR, AM/FM cass., rear def., int. wipers and more!(P304A 1 available at this price)
BRAND NEW 93 CHEVY ½ T. 4X4 ONLY $17,350* Auto. air, V8, Silverado pkg., AM/FM cass., alum. wheels, chrome rear bumper and more!(P037 1 available at this price)
BRAND NEW 93 GMC SONOMA ONLY $9,900* 5 spd., air, V6, SLE equip., tilt, int. wiper, CR, AM/FM cass. & more!(P220 1 available at this price)
BRAND NEW 93 EAGLE TALON TSi TURBO ONLY $18,600* "All wheel drive", 5 spd., sunroof, compact disc, PL, PW, CR, tilt, loaded!(P016 1 available at this price)
89 BUICK REGAL Auto. air, V6, PL, PW, CR, tilt, AM/FM cass ONLY $7,900
86 CHEVROLET CAMARO 5 spd., V6, air, T-Tops ONLY $4,500
92 GMC SAFARI VAN Auto. air, V8, CR, tilt, PL, 8 pass., & more ONLY $14,900
92 BUICK REGAL Auto. air, V6, PL, PW, CR, tilt, stereo & more! ONLY $12,900
86 PONTIAC FIERO 5 spd., air, stereo, sunroof ONLY $3,900
91 CHEVY S-10 4X2 5 spd., 4 cyl., stereo ONLY $6,900
*Prices after rebates. Prices include destination & delivery, do not include tax & MVA fees. Prices good till 5/24/93.
Member of The Jenkins Automotive Group
The TEAM ONE Advantage
Home of The Everyday Low Price!
Chevy·Olds·Buick·GMC·Jeep·Eagle·GEO
Rt. 219 North of Oakland, Maryland
334-9494 · 1-800-458-6695
Mon.-Thurs. 'til 7 p.m.; Fri. 'til 6 p.m.; Sat. 'til 2 p.m.
rent a car

The SMS Media Center received two donations last week. Rob Michael of State Farm Insurance gave our school Road Atlases. Rob Michael (left) is shown presenting the atlases to Wes Lovelace, eighth grade language arts reading teacher.

Dr. Rex. Archer presented a check to Mrs. Judy Upole, SMS media specialist, on behalf of the Catoctin Association Task Force on Appalachia. (See story)

Caught In The Middle

News From Southern Middle School

SMS Media Gets Funding

On Wednesday, April 28, 1993, Judy Upole, the librarian at Southern Middle School, received a check for about $700.

The check came from the Catoctin Association Task Force on Appalachia. The association consists of 42 United Churches of Christ.

The check will buy some classic books on a low reading level. Some examples of books that will be ordered are *Hamlet, The Time Machine, and The Hunchback of Notre Dame*.

Dr. Rex Archer, Garrett County health officer, presented Judy with the check.

Meredith Martin

SPRING CONCERT

The SMS chorus and band are presenting a combined concert this Friday May 7, at 7:30 p.m. in the SMS cafetorium. This spring concert is open to the public and admission is free. The chorus and band is under the direction of Mrs. Marge Clever. Mrs. Sue Peterson will be accompanist. Come out and enjoy a musical evening.

CRT TESTING

All eighth grade students will be given the Criterion Reference Tests (CRT's) the week of May 10-14. Students will be tested in math, language, writing, social studies, and science using applications. Please schedule appointments after 11:30 a.m., each day, as students may not make up any tests missed.

FRENCH VISITORS

Recently at SMS we had some French visitors. They are teachers in France. They came and got a tour to see how our school works. They looked around and explored. They said, "Bonjour." We hope they will bring new teachers next year.

Christina Sheltra

Jean Whitehair (left) of the Garrett County Board office, escorts French teachers on a tour of SMS.

Recent winners for the SMS Model Club competition were: Paul Howdyshell, 1st place, for his model of a Z-28; Tommy Gank, 2nd place, for a 1955 Chevy Camaro; and Ron Chapman, 3rd place, for a 1973 302 Boss Mustang. Mrs. Dawn Panther is sponsor for the Model Club.

Sexual Harassment In The Workplace Power Seminar Held Recently At GCC

by Pam Ashby

A "Sexual Harassment in the Workplace" power seminar was held recently at Garrett Community College for business owners and other interested persons. The presenter was John Major, vice president of administration for the Dravo Corporation.

Major has over 20 years of experience in corporate administrative and or operational positions in human resources management. He has also had consulting experience with small businesses and has specialized expertise in labor relations and compliance issues.

In his current position, he manages the labor relations, human resources, benefits, training, real estate, and Total Quality Management areas of the Dravo Corp.

Major said he recognizes that small business owners and managers have limited time and resources to assure that they are protecting their companies and their employees. He designed the seminars to provide information critical to addressing sexual harassment issues in the workplace.

The seminar helped business owners understand harassment liability issues, develop a well-crafted sexual harassment policy, and defined practices to prevent sexual harassment and how to deal with it when it occurs.

During the seminar, Major pointed out that sexual harassment on the job took a dramatic leap into public awareness during the Judge Clarence Thomas nomination hearings. Since then, enforcement of legislation passed in 1991 has increased employer liability and the likelihood of employees suing for damages for sexual harassment.

"The statistics about workplace harassment have the power to shock," said Major. "Well over one-half of working women in America, when questioned by pollsters, said they had been sexually harassed at some time during their careers."

He continued, "Employers can no longer afford to act as if ignoring the problem of sexual harassment on the job will make it go away. Companies need to protect themselves now against possible liability and employees need to be given direction on unacceptable practices."

WHAT IS IT?

Major explained that sexual harassment is unwelcome sexual advances, requests for sexual favors, and other sexual conduct (verbal or non-verbal) that makes an employee's submission a condition or employment or a determinant in promotions or demotions. Or when the conduct of the aggressor interferes with the worker's job performance or creates an intimidating, hostile, or offensive environment.

The Equal Employment Opportunity Commission (EEOC) is the federal agency that investigates bias in the workplace.

Sexual harassment takes place in many environments besides the workplace. The woman who is told the apartment is hers if she dates the manager is one example. A woman or man who is harassed in public to such an extent that she/he is unable to go about her/his daily routine is another. Sexual harassment can be visual, physical, or verbal.

HOW OFTEN IT HAPPENS?

Research results vary in the frequency women are sexually harassed. On the average, four out of 10 women are sexually harassed in the workplace.

The EEOC had 3661 complaints in 1981 and 5694 complaints in 1990; an increase of 55.4% in nine years. According to some experts, only six percent of women who are harassed actually filed complaints.

According to AT&T, 95% of all its complaints turn out to be true.

WHO DOES IT?

There is no single profile of the person who sexually harasses others. However, there are several characteristics social scientists do agree upon.

1. Sexual harassment is driven by an individual's need to dominate or control another person.

2. Sexual harassment crosses the boundaries of class, status, and education.

3. Sexual harassers are more prone to acting out when they are falling under stress or are at risk.

4. Sexual harassers usually pick targets, choosing one victim to badger and harass.

5. "Pack behavior" exists when individuals create an intimidating, hostile, or offensive working environments because the behavior is acceptable and encouraged by the group culture.

WHO ARE THE VICTIMS?

There is also no single profile of the victim. Individuals who sexually harass are arbitrary in picking their targets, according to some experts.

Major noted that harassment has little to do with how attractive a person is, how they dress, or even how they behave. The victim can be anyone who catches the harasser's eye for some unique, personal reason. "The victim is not to blame," is a key phrase for employers and others to remember. Many victims are vulnerable already from past sexual abuse which means then are already trying to recover from being victimized.

THE COSTS

Major pointed out that the physical, psychological, and economic costs of sexual harassment are staggering.

The victims pay in three areas. Many develop physical illnesses directly related to the stress of being harassed, such as stomach problems, high blood pressure, headaches, back problems, and gynecological problems. Psychologically, the price is even higher. One out of five women in this country has been sexually abused as a child and one out of three, according to the FBI, will be sexually assaulted. These problems cause loss of time in the workplace and increase health care costs. When sexual harassment is allowed to continue, most women (or men) eventually find that, in spite of promises and threats, their careers suffer. Eventually, many have to leave their jobs.

It is estimated that sexual harassment costs a typical Fortune 500 company $7,000,000 a year in direct costs and incalculable amounts indirectly through a sick time, lost productivity on the job, and employee turnover.

HOW TO INTERVENE?

The severity of harassment demands differing levels of intervention. It is usually appropriate for business management to intervene informally rather than in a formal way, unless the harassment is severe.

When any harassment is reported to management, the company is obligated by law to take prompt and appropriate action to stop the harassment, whether or not the victim wants the company to act.

When taking formal action, the key to success is to have documentation, and when possible, evidence and witnesses. Taking action includes risks. The intervention may cause the harasser to retaliate and the manager must think of consequences.

The main weapon against sexual harassment is communication. Also, documentation is the backbone of any formal and legal action. Managers must remember that if their efforts are not strong enough to stop the harassment of an employee, the employee has the option to sue under the Civil Rights Act not only the harasser but the company as well.

All business owners and managers should be aware of the seriousness of sexual harassment, according to Major, and should have posted a company policy that clearly states that harassment will not be tolerated. They should also listen carefully to any complaints whether formal or not and take immediate action.

NEED MORE INFO?

The three and one-half hour seminar was sponsored by the Garrett Community College Small Business Development Center and the Western Maryland Small Business Development Center. Persons desiring information about sexual harassment in the workplace may contact Sandy Major, director of the Center, at 387-3080.

Mandatory Meeting For SHS Prom Party Chaperones Slated

A mandatory meeting for all chaperones for Southern High School's After-Prom Party will be held Wednesday, May 12, at 7 p.m. in the school's cafeteria. All persons interested in helping with the event are encouraged to attend this meeting.

Any person who wishes to help but cannot be present at the party is invited to donate baked goods. The goods may be dropped off at Southern on Saturday, May 15, between 2-3 p.m.

"We will have about 500 people to feed for several hours," said Lisa Bender, a teacher at Southern who is one of the main organizers. "Any food people can bring will be appreciated."

The school's prom is slated for May 15, with the party beginning immediately after the dance.

The Golden Years

by Melissa Groves

Age or routine vision tests are not adequate standards for deciding if an older driver is accident prone, according to a study sponsored by the National Institute of Aging. Instead, researchers cite a driver's "useful field of view" and ability to quickly react to what is seen. They tested people 55 and over, some with no accidents in five years and others with one or more. Those whose useful field of view had declined markedly had a much higher accident rate than others. The study found that training and driving simulation practice can offset some effects of reduced field of vision.

* * *

Rose Hamburger celebrated her latest birthday at New York's Aqueduct race track. So what's new? Ms. Hamburgher has been a horse-race fan since she saw her first Preakness Stakes at Pimlico, Maryland, at age 25. That was in 1915. Since then she's seen 73 Preakness races and many other races. "I have always particularly liked horses...though betting doesn't intrigue me." Aqueduct saluted her 102nd birthday by inviting her to present a trophy to the jockey winning a "Happy 102nd Rose" purse.

* * *

Remember When? April 7, 1945 - Japan's battleship Yamato, the world's largest, was sunk by U.S. carrier planes while it was in route to support Japan's garrison on Okinawa.

* * *

If you're struggling with the nursing home decision, call or write for a FREE copy of the book, "When Love Gets Tough."

Presented as a public service to our senior citizens, and the people who care about them by

Heartland of Preston County,

Nestled in the beautiful West Virginia countryside only 30 minutes from Oakland.

300 Miller Road, Kingwood, WV 26537

304-329-3195

Happy Mother's Day

We will give a free Sundae to every mother who stops by to see us on Sunday, May 9.

COCOMO'S

Soft Ice Cream and Sandwich Shoppe

(Located on Rt. 42 only 2 miles North of Deep Creek Lake)

Fresh baked goods daily

746-8822
746-8375

New May Hours: Tues. - Sun., 7 a.m. - 9 p.m.

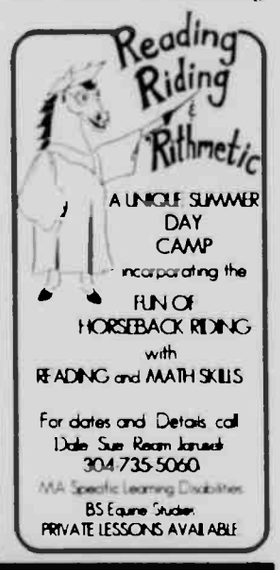

DIEHL'S FORD SALES

Bring Mom To Diehl's Ford Sales
For Great Buys On Many Vehicles!

See Dealership For Details On Rebates

DIEHL'S FORD SALES

1992 DEALER AWARD

301 895-5135 - 301-746-8658

U. S. Route 40-East of Grantsville, MD

GCC

GET A SMART START ON YOUR FUTURE AT GCC

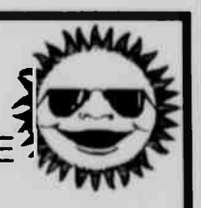

And Spend Your Summer In The Sun

Early Summer Day and Evening Sessions Begin May 17, End by July 7.

Call 387-3044 for Registration Information

Garrett Community College

McHenry, MD

Former Crellin Resident Remembers Years With The Crellin Boys Band

by Rev. Michael Mudge

The Crellin Centennial Celebration held last August 21-23 attracted nearly 1,200 people, most of whom had connections to the town. Many people returned for the first time in years, but all had fond memories and stories to share. One man who missed the centennial but who came back for a visit a few weeks later is William P. "Bill" Knotts, who moved from Crellin to Cumberland in 1926. During his homecoming last September, he shared many recollections of having worked as a child laborer at the Kendall Company sawmill during the summer months, shoveling sawdust out from under the mill. Of his many stories, he shared most about his years with the old Crellin Boys' Band.

William "Bill" Knotts

Bill played in the band from 1920 until 1926. He started on the alto horn and then learned the slide trombone. When the 16-year-old bass tuba player left Crellin to work in Pennsylvania mines, the band instructor offered that instrument to Bill.

The band instructor was Mr. Harry Mickey, who was originally from Westernport. When the Kendall Company hired him, he moved from Kempton to Crellin. Mr. Mickey conducted bands in Bayard, Kempton, Kingwood, Terra Alta, and others in addition to Crellin. Mr. Mickey was very strict with the boys, always making sure that their hats were on straight, and if one of them lifted his third finger off the horn valve, he would crack it with his baton!

Bill remembers playing in the group's first concert, about 1920, in front of the old Ashby House. At that time, their uniforms were brown with black trim. A few years later, they got bluish-grey uniforms with black trim. The company owned the uniforms and instruments.

Rehearsals were held twice each week for two hours in a building behind the old company store. The boys were expected to practice two hours each day at home, too.

The Crellin Boys' Band played every year at Meyersdale during the county fair, and they marched every Memorial Day in the parade at Addison, where the parade would form at the Toll House. They performed regularly at Oakland, Terra Alta, and Kingwood as well. Their performances in Crellin were held at the bandstand next to the old schoolhouse.

Bill's fondest memory of his years with the Crellin Band is of the time they travelled to Frederick to participate in the dedication of the Odd Fellows Orphaned Boys' Home. During that trip, Bill remembers that he played the E-flat tuba, and that the youngest member of the band was Alvin Ream at age 8 playing the snare drum, and the oldest was Floyd Carskadon at age 16. For the dedication ceremony, there were six or seven bands total, including the Baltimore Sun Boys' Band. What made this experience so memorable is that the boys got to stay overnight in the orphanage and that the Grand Marshal chose the Crellin Band as the best and they were selected to play a special one-hour concert for Governor Ritchie.

It has been many, many years since Crellin has had a band, but efforts are now under way to launch a new one. It will not be a strictly boys' band but is open to anyone who has an interest. Two practice sessions have been held on Tuesday evenings so far. The Crellin Community Building is the location for the rehearsals. Anyone who plays a band instrument and who has an interest in forming a community band is encouraged to contact Harold Hudnall at 334-4369.

THE CRELLIN BOYS' BAND, CIRCA 1921 - The town of Crellin was alive with the sound of young musicians' instruments as the town's Boys' Band practiced and performed in the 1920's. William Knotts remembers the strenuous practices and the fun of performing in the town as well as in neighboring towns and states. See separate story. In the front row, left to right, are Alvin Ream, Harold Ream, Ekner Shaffer, Wade Ashby, Harry Mickey, Herbert Adams, Henry Hamill, Clyde Shaffer, and Robert Bowman. In the second row, same order, are Floyd Carskadon, Floyd Lewis, Glen Reed, James Forman, Kenneth Morcy, Denver Sanders, Erval Ream, and Daniel Hamill. In the back row, same order, are Roy Mickey, William Knotts, Fred Seymore, Robert Smith, Ernest Ashby, Arthur Wilt, Harry Shaffer, Harold Yutzy, and Boyd Shaffer. (This photo was taken from the *History of Crellin, Maryland* by Robert C. Shaffer, and the photo within the book is accredited courtesy of Floyd Carskadon.)

BARTLETT SPEAKS TO VOTERS LEAGUE – Sixth District Congressman Roscoe G. Bartlett was the guest speaker at the annual dinner and meeting of the League of Women Voters of Garrett County held recently at the Silver Tree Inn. Bartlett shared his views on issues germane to Garrett County as well as those of national interest. His stance is a conservative one, reflected in issues such as the budget deficit, the proposed energy tax, and the abortion issue. He opposes a national health care system, as well as the current move to reduce military force. He also believes welfare should not be the government's responsibility. At the meeting, Bartlett was asked about his negative response to federal funds being allocated for snow removal cost overruns in the county. He responded by saying that his objection was based on the fact that Garrett County was only going to receive 1 million of the approximate $25 million allocated for the state's use. Formerly published reports, however, indicated that his reason for not supporting the use of government funds for snow removal costs was that the U.S. Government could not afford it. Even though Bartlett has taken an "anti-choice" stance on abortion rights, he reportedly favors the use of Norplant, a surgically implanted birth control device, according to Connie Margison, president of the league. Margison is shown above with Bartlett.

NHS Class Of 1983 To Hold 10th Reunion

Northern High School, Class of 1983, will be holding its 10-year reunion on June 19 and 20.

The reunion will commence with a dinner buffet and dance at the Holiday Inn, Grantsville, on Saturday, June 19, beginning at 6 p.m. Then on Sunday, June 20, there will be a covered dish family picnic at the Town Park in Accident beginning at 12:30 p.m.

All class members are invited and encouraged to attend, according to a class spokesperson.

The planning committee is still seeking addresses for some members (listed below) and may be contacted by calling Cindy at 746-5049 or Diane at 245-4118.

Addresses are needed for: Anita Faye Zehr, Tracey Lynn Sweene Bosworth, Joseph Wilbert Railey, David Lynn Platter, Heather Lee Wilson Fike, Betty Louise Ross, Shirley Ann Steuber, Robin Lynn Tasker, David Todd Ward, Ernest Preston Field, Virginia Catherine O'Leary, and Brian Jeffrey Wachter.

Benefit Meal Set To Support Ministry Team

There will be a banquet meeting for the Gospel Echoes Team Prison Ministry on Monday, May 17, at the Salisbury fire hall, Salisbury, Pa., beginning at 7:15 p.m.

Tickets for the meal are complimentary, with an offering being lifted for the support of the ministry. Reservations are necessary and must be made before May 12. However, anyone wishing to attend only the meeting may be there at 8:15 p.m. on May 17.

This program will consist of singing by the Harvest Team and the New Life Team and a special musical multi-media presentation, as well as reports from Gospel Echoes Team president Marv Beachy.

For further information or reservations, persons may phone (814) 662-2929.

The Gospel Echoes Team is a Christ-centered service ministry to prison chaplains and inmates. Their services are offered to men and women of all ages. They supply New Testaments, Bible correspondence courses, scripture address booklets, and other literature. The Gospel Echoes ministry sends teams to prisons throughout the U.S. and Canada, some with a singing program and some with special seminars designed for Christian growth and development.

Southern Track

Continued from Page A-14

1600 RUN 1 Mark Lott F 5 08.2 Wagner F 3 Ridgel F 4 Baan S 5 Carlson S
400 DASH 1 Brian Clickener S 52.8 2 Ortt F 3 Johnson F 4 Santamyre F 5 Devens S
4x100 RELAY 1 Southern (Baker Clickener Lane Getson) 45.7, 2 Hampshire, 3 Frankfort
POLE VAULT 1 Mike Alkire H 11.6 2 Long F 3 Govrnei F 4 Roberson F 5 Manaffee F
SHUTTLE HURDLE RELAY 1 Frankfort (Linthicum Fryer Twigg Manaffee) 64.4 2 Southern 3 Hampshire
800 RUN 1 Brian Clickener S 2 11 2 Ortt F 3 Haines H 4 Keener F 5 McBee S
200 DASH 1 C J Getson S 22.8 2 Foster H 3 Silber F 4 Lane F 5 Johnson F
HIGH JUMP 1 Terry Anderson H 5 10 2 Harvey S 3 Long F 4 Jones F 5 McBee S
3200 RUN 1 Brett Ridgel F 11 07 2 Wagoner F 3 Howard S 4 Jacoby S 5 Western F
300 INT HURDLES 1 Terry Anderson H 44.8 2 Ortt F 3 Twigg F 4 Harvey S, 5 High F
4x400 RELAY 1 Southern (Baker Reams Devens Lane) 3 48 1 2 Frankfort

FRANKFORT	136
SOUTHERN	81
HAMPSHIRE	46
ELK GARDEN	3

4x800 RELAY 1 Frankfort (Mandy Bosley Michelle Comer Annie Albin Krista Hawley) 11 40 2 Southern
SHOT PUT 1 Kelly Colebank H 33'8 ½ 2 Wall H, 3 Falesky F, 4 Scott F 5 Lentz F
100 DASH 1 Moranda Marple S 13.2, 2 Conley F, 3 Leatherman F, 4 Lergent H, 5 Shirey F
100 HIGH HURDLES 1 Katie Rice F 17.1, 2 Alvarez S 3 Buser S 4 Bradshaw F, 5 Corwell F
4x200 RELAY 1 Frankfort (Amy Weaver Annie Sisk Joy White Amy Conley) 1 51 2 Southern 3 Hampshire
1600 RUN 1 Jessie Shannolte H 6 04 4 2 Hawley F 3 Frayman S 4 Comer F 5 Hamilton F
HIGH JUMP 1 Lee Edwards H 5'4" 2 K Rice F 3 Browning S 4 Millenberger F 5 Elifritz F
400 RUN 1 Joy White F 61 9 2 Reams S 3 Weaver F 4 Rey F 5 Grumer H
4x100 RELAY 1 Southern (Buser Alvarez Devine Marple) 54 4 2 Frankfort 3 Hampshire
SHUTTLE HURDLE RELAY 1 Frankfort (Tammy Bradshaw Tracy Corwell Michelle Ray Tanya Twigg) 42.8, 2 Southern
800 RUN 1 Krista Hawley F 2 50, 2 Elifritz F 3 Albin F 4 Dayton F 5 White S
LONG JUMP 1 Katie Rice F 15'8", 2 Leatherman F 3 Edwards H, 4 Shirey F 5 Blaylock F
200 DASH 1 Jenny Reams S 27 5, 2 Conley F 3 Marple S 4 Weaver F 5 Lergent H
DISCUS 1 Kelly Colebank H 113'9", 2 Leatherman F 3 Moore EG, 4 Browning S 5 Bradshaw F
3200 RUN 1 Jessie Shannolte H 13 56 2 Hawley F, 3 Comer F, 4 Hamilton F 5 Mieleck F
300 INT HURDLES 1 Katie Rice F 50 1 2 Alvarez S 3 Rey F, 4 Corwell F 5 Davis H
4x400 RELAY 1 Frankfort (Annie Albin Annie Sisk Amy Weaver Amy Conley), 4 31 2 Southern

MID-TOWNS CINEMAS (301) 334-8886
MID TOWNS PLAZA, OAKLAND

--CINEMA 1--
NOW SHOWING
COP & A HALF
Fri. & Sat 7:10 & 9:10
Sun. - Thurs. 7:30
Rated PG

--CINEMA 2--
Ends Thurs., May 6
THE SAND LOT
Rated PG
Starts Fri., May 7
THE ADVENTURES OF HUCK FINN
Fri. & Sat. 7:15 & 9:15
Sun. - Thurs. 7:30
Rated PG

NOTICE: MAY SCHEDULE: There Will Be Matinees At 2:00 p.m. On Rainy Sundays Only. Call theater after 12:00 p.m.

We've got her special day all wrapped up

Fabulous finds for moms of all kinds are right here.

Give a distinctive gift; *Holly Yashi* Jewelry, *Port Meirion* Dinnerware, Pottery, Antiques and many other Handcrafted Items.

The Small Pedlar
Rt. 219 N., 3rd St., Oakland, MD
334-1444 • Mon.-Sat., 10-5

McCLIVE'S
RESTAURANT & LOUNGE
WATERFRONT DINING

Treat your Mom to a Meal Fit for a Queen!

MENU
Seafood Streudel
Crab, Shrimp, Scallops, Sealegs in puff pastry w/champagne sauce.
Roast Prime Rib, au jus
Surf and Turf
Lobster and Prime Rib
Lobster Tails

The Whole Family Will Enjoy Our Fabulous Mother's Day Menu... Overlooking Deep Creek Lake

Serving 5pm - 10 pm, Mother's Day, Sunday, May 9

Deep Creek Drive, 1 mi south of McHenry Plaza, McHenry, MD
(301)334-6172 • *No Reservations, Please!*

LA-Z-BOY®
MOTHER'S DAY SALE!

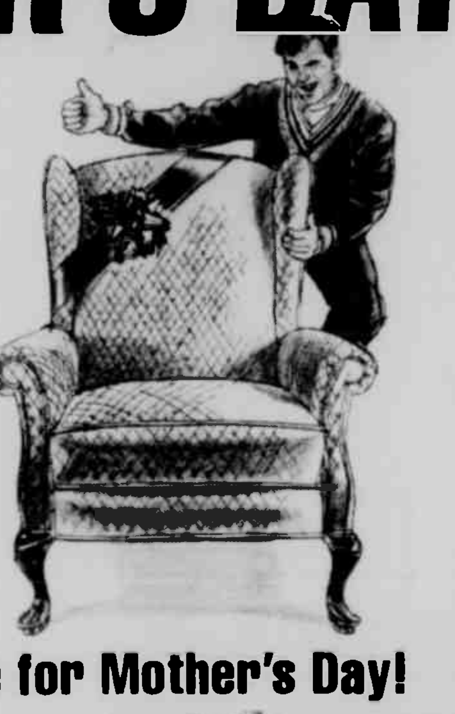

Mom always liked you best... now you can afford to keep it that way.

Save just in time for Mother's Day!

Sale! $329.95
"Duchess"
Tailored traditional swivel or stationary occasional chair with a comfortable bustle back, tuxedo arms and T-cushion seat.

Sale! $459.95
"Pembrooke"
Classic traditional Reclina Rocker® recliner or Reclina-Way® wall chair with a low profile button-tufted back and box seat cushion.

Fitzwater Furniture
Mt. Lake Park

Pa. Evangelist To Preach In Garrett County

Rev. Jack Patterson, well known Pennsylvania evangelist and Methodist leader, will conduct revival services in Garrett County, May 16 through May 20.

He will be preaching Sunday morning and on four consecutive evenings at St. Paul's United Methodist Church in Oakland. He also will conduct Bible studies for church groups and will be meeting with pastors and church leaders from area United Methodist churches during his four-day stay. Hymn singing and special activities for children and youth will be available each evening. Song leaders will be David Martin and Tim Miller.

The Bible study programs will meet at 10 a.m., Monday through Thursday, with the Rev. Patterson at Bethel United Methodist Church in Mtn. Lake Park.

Other activities are being scheduled to give ample opportunity for Garrett County people to participate in the revival mission. Workshops and special youth programs are being planned. The public is invited to the revival services at 7 p.m. each evening. Special activities will be provided for children during all of the services.

The Rev. Patterson is a graduate of Wesley Theological Seminary. He has served as evangelist in many churches across the United States, including Alaska. He has been president of the National Executive Committee of the Council of Evangelism of the United Methodist Church. Patterson has been a delegate to the International Congress on World Evangelism, and to the World Methodist Council. Recently, he was pastor at Indiana (Pennsylvania) Grace Church.

The Revival-Crusade is being sponsored by the 12 churches in the Southern Garrett County Cooperative Parish. United Methodist churches that have been active in planning for the revival services are St. Paul's, Robert P. Johnson, pastor; Bethel in Mtn. Lake Park, Mark Hickman, pastor; Otterbien in Swanton, and Bethel in Kitzmiller, Gus Monu, pastor; Mt. Storm, Gormania and Bayard United Methodist churches, Terry Henke, pastor; Crellin, Deer Park, White Church, Kurtz Chapel and Pleasant Dale United Methodist churches, Kenneth Montgomery, pastor.

St. Paul's U.M. Church is accessible to disabled persons. They should enter through the Oak Street entrance, and proceed to the lift located near the front steps to the sanctuary. Ushers will be their to assist.

For information concerning specific events, persons may call St. Paul's United Methodist Church at 334-2391.

YOUNG LEGISLATORS – Members of the GCC delegation to the Maryland Student Legislature met recently with advisor Anna Marie Williamson to prepare for their weekend session in Annapolis. Left to right are Sheila Butt, Shawn Groves, Nathan Blatchley, Anna Marie Williamson, Mary Shoemaker, Nathan Robinson, Richard Kariuki, and Dean Birsa. Not pictured is Anna Maria Pasceri.

NEW Arrivals

The births of two infants this week at Garrett County Memorial Hospital were announced this morning by a hospital spokesperson.

A son was born May 1 to Jason Edward and Lisa Diane Schmidt Park, Mtn. Lake Park.

A son was born May 4 to James Martin and Shannon Montell Wakefield Hershman, Terra Alta, W.Va.

Admissions were listed at 59 with 67 discharges. This morning's census shows 53 patients.

Charles and Mary Lou Barnhardt, formerly of Oakland, announce the birth of a daughter, Rebecca Sue, on April 16, 1993, at The Birth Place, Baptist Medical Center, Columbia, S.C.

Mr. and Mrs. Keith Lambka, Kitzmiller, announce the birth of a son, Daniel Keith, May 1, 1993, at Memorial Hospital, Cumberland. Maternal grandparents are Mr. and Mrs. James Callis, Deer Park. Paternal grandparents are Mr. and Mrs. Gene Lambka, Elk Garden, W.Va.

Read Then Recycle

GCC Student Delegates Honored

When size and numbers are compared, Garrett Community College is probably the smallest college in Maryland, but in the world of the Maryland Student Legislature, it is a giant, according to a college spokesperson. At the recent session of the MSL in Annapolis, the delegation from GCC ranked as one of the state's "Big Four," along with Frostburg State University, Johns Hopkins University, and University of Maryland at College Park, according to Anna Marie Williamson, advisor.

Seven students and Williamson attended the session at the State House last weekend, where members of the GCC delegation received many recognitions. For the second consecutive year, GCC received the Best Legislation Award for a Bill written by Nathan Blatchley to provide the Right to Die for the Terminally Ill. Out of four pieces of legislation proposed by the local group, two were passed by the House and Senate and signed by the Student Governor.

Individual members were appointed to state-wide offices for next year. Nathan Blatchley, chief of staff, was appointed chief justice of the Supreme Court; Dean Birsa, senate clerk, was appointed state treasurer; Sheila Butt was appointed executive secretary to the governor and selected for the U.S. Collegiate Congress; Anna Maria Pasceri was selected to represent MSL at the U.S. Collegiate Congress in Arlington, Va., next month.

Former GCC student and now a student at Frostburg State University, Jim Bartholomew, was elected as the new student governor for the MSL next year. The new chairperson of the GCC delegation will be Shawn Groves.

Pharmacy Notes

GREGG'S Pharmacy
115 S. Third St. 334-2197
Oakland, MD 21550
Ernest J. Gregg, Jr., P.D. – Owner
Computerized RX Service · Patient Counseling
"Your Health Is Our Business"
Hours: Mon.-Sat. 8.30 a.m. - 10.00 p.m.
Sun. & Holidays 5 p.m. - 9 p.m.
After Hours Phone: 334-8617

VITAMIN E

At least two studies have shown that vitamin E may be especially helpful in reducing the risk of having a heart attack. Women who took 100 units of the vitamin daily for two years had a 46% lower chance of having a heart attack as compared to women who did not take supplements. Likewise, men who took supplements had a 37% lower heart attack risk. The vitamin may prevent the buildup of plaque in the arteries.

CHARLIE'S BARGAIN CENTER

9 Miles East of Oakland On Rt. 135 | CASH AND CARRY OR RENT-TO-OWN! 334-2224

Open 9-5:30 Mon.-Thurs. * 9-7 Fri., * 9-5:30 Sat.

Anniversary Sale

Starting May 1

Come To Charlie's Bargain Center!

Furniture

Examples:	Reg. Price	Sale Price
5-piece Oak Dinette Set	$599.99	$509.99
Oak China Cabinet	699.99	594.99
4-Drawer Chest	59.99	50.99
6-pc. Plank Oak Bedroom Suite	699.99	594.99
Special Full-Size Bedding	149.99	127.49
6-pc. Heavy Pine L.R. Suite	599.99	509.99
2 pc. Early American L.R. Suite	399.99	339.99
Queen Anne Chair	199.99	169.99

Just Arrived—A Truck Load Of Living Room Suits And Rocker Recliners

Save An Additional 15% Off All Furniture During Charlie's Anniversary Sale!

Wallpaper

Examples:	Reg.	Sale
Vinyl Wallpaper - Double Roll	$4.99	$3.99
Vinyl Bathroom Paper - Dbl. Roll	9.99	7.99
Odds & Ends Rolls	5.00	4.00

Save An Additional 20% Off All Wallpaper During Charlie's Anniversary Sale!

Appliances

Examples:	Reg. Price	Sale Price
Whirlpool 7 cu. ft. Freezer	$329.99	$296.99
Kelvinator 14 cu. ft. Refrigerator	599.99	539.99
RCA 20" Color TV	399.99	359.99
G.E. 25" Floor Model Color TV	569.99	512.99
Whirlpool Heavy-Duty Washer	419.99	377.99
Tappan Microwave Oven	169.99	152.99
Sansui Stereo System	999.99	899.99

Save An Additional 10% Off All Appliances During Charlie's Anniversary Sale!

Kitchen Cabinets

Examples:	Reg.	Sale
36"x21" Vanity	$119.99	$101.99
37"x27" Vanity Top	89.99	76.49
15"x19" Medicine Cabinet	14.99	12.74

Save An Additional 15% Off All Kitchen Cabinets During Charlie's Anniversary Sale!

Fabrics And Upholstery

Fabrics & Other Upholstery Starting At $1.49/yard • $1.89-$3.99/yard

Examples:	Reg.	Sale
1 5/8 yd. @ $3.99/yd.	$4.75	$3.56
5¼ yd. @ $3.99/yd.	15.70	11.77

Save An Additional 25% Off All Fabric During Charlie's Anniversary Sale!

Window Department

Decorative Curtain Rods In Various Finishes

Examples:	Reg. Price	Charlie's Price	Sale
30" Adjust. 50" Wide	24.99		12.99

Pull Down Shades With Tailored & Scalloped Hems
Light Filtering & Room Darkening

Examples:	Reg. Price	Charlie's Price	Sale
Tailored Hem, Light Filtering			
24 1/8" To 36" Wide	13.99	6.99	4.19
48 1/2" To 60" Wide	23.99	11.99	7.19

Levolor Mini Blinds In Various Sizes & Colors

Examples:	Reg. Price	Charlie's Price	Sale
20 1/2" W To 40" L	42.00	16.99	
44" W To 24" L	76.00	30.39	

Vertical Blinds In Cloth & Vinyl For Windows & Patio Doors

Examples:	Reg. Price	Charlie's Price	Sale
Cloth 66"x84" (5 FT.)	99.99	49.99	37.50
Vinyl 104"x84" (8 FT.)	129.99	64.99	48.75

Indoor Shutter Kits Finished & Ready To Finish Solid American Pine

Examples:	Reg. Price	Charlie's Price	Sale
Unfinished 23" W x 20" H	24.99	12.49	
Unfinished 31" W x 36" H	69.99	34.99	

Roll-Up Porch Shades In Various Sizes & Colors

Examples:	Reg. Price	Charlie's Price	Sale
60" W x 72" L (5 FT.) From	13.99	6.99	
120" W x 72" L (10 FT.) From	24.99	12.49	

SAVE 40% OFF CHARLIE'S PRICE ON ALL WINDOW MERCHANDISE, EXCEPT VERTICAL BLINDS (WHICH ARE 25% OFF) DURING CHARLIE'S ANNIVERSARY SALE!

MANY COLORS OF PAINT!
Charlie's Price ... $7.99/gal.
Sale Price $5.00/gal.

DURING CHARLIE'S SUPER ANNIVERSARY SALE, SAVE AN ADDITIONAL 15% OFF ON:
ALL Sewing Items ALL
Ceramic Figurines ALL
Greeting Cards ALL
Hand Tools ALL Lamps

DON'T FORGET!
Charlie's has the best price for Rent-To-Own On Furniture, Appliances, Etc.

Vinyl Flooring

Remnants starting as low as $2.99 per sq. yd.!

Example:	Reg.	Sale
9x12 Vinyl	$35.88	$30.50

SAVE AN ADDITIONAL 15% OFF CHARLIE'S PRICE ON ALL VINYL DURING CHARLIE'S ANNIVERSARY SALE!

Carpet

Examples:	Charlie's Price	Sale
13.6 Blue Sculptured	$7.99/yd	$6.79/yd
13.6 Dark Blue	5.99/yd	6.09/yd
Red/Gray Heavy Commercial	5.99/yd	8.09/yd

Over 20 Rolls In Stock Starting At $2.99/YD., Charlie's Price. Save An Additional 15% Off Charlie's Price On All Carpet During Charlie's Anniversary Sale!

CHARLIE'S BARGAIN CENTER

SPRING SPECIALS

CARS
92 Cadillac Sedan Deville
92 Oldsmobile Cutlass Supreme
92 Honda Accord LX
92 Ford Tempo
92 Pontiac Gran Prix
92 Olds Achieva LX
91 Subaru Justy
91 Chevy Lumina, 4-Dr.
91 Buick Century
90 Dodge Spirit
90 Pontiac Sunbird
90 Chevrolet Cavalier, 2-Dr.
90 Pontiac Grand Am
90 Dodge Dynasty
90 Dodge Shadow, 2-Dr.
89 Plymouth Sundance
89 Tempo GLS
88 Dodge Colt Wagon
87 Pontiac 6000 S/W
85 Mercury Grand Marquis, 50K Miles
85 Pontiac Grand Am
TRUCKS
93 Ford Explorer
92 Chevy Ext. Astro Van
91 Ford Explorer
90 GMC S-15, 4X4
90 Chevy 1-Ton chassis w/state body
89 Ford F-150 XL, 4X4
88 Chevy, 2X4
87 Dodge Caravan

Many More To Choose From!
All Cars With Warranty & Financing Available

Art Butler | Auto Sales Inc.
301-746-8227 & 301-895-5326
Rt. 219 North across from Northern High School
Accident, Maryland

OBITUARIES

MEMORIAL DONATED TO DCL STATE PARK – The Maryland Forests Association (MFA) recently donated a book in memory of Steven Keister, a timber harvester instrumental in the removal of what park officials termed as "hazardous" trees during 1991. Keister was killed in a traffic accident in late 1991, and the book will be used by the park to record donations of money or trees which will be planted in the Clifton H. Brown Memorial Arboretum or at other sites within the park. The MFA began the tree maintenance project in April 1991 by coordinating the efforts of several local timber harvesters who removed 350 trees they felt to be hazardous within the Day Use Area of the park. They followed up by planting trees in the area in the spring of 1992. The MFA is encouraging the local community to become involved in the planting project at the park. The display case containing the memorial book was manufactured and donated by Casselwood Furniture, and was made from locally grown, harvested, sawn, and dried red oak trees. The book will be kept at the park office until the completion of the new nature center, scheduled for the spring of 1995. Shown in the above photo, left to right, are Pete Miller, MFA Western Region vice president; Olin McKenzie, McKenzie Brothers Logging; Marshall Stacy, MFA Park Saver coordinator; Tim Sweitzer and Bob Newman, both of Casselwood Furniture; and Paul Durham, Deep Creek Lake State Park manager.

R. DALE RUSH

R. Dale Rush, 75, Oakland, died Monday, May 3, 1993, at Garrett County Memorial Hospital, Oakland.

Born February 21, 1918, in Friendsville, he was the son of Margaret (Friend) Rush, Accident, and the late James Clark Rush.

Mr. Rush was a lifelong farmer and had been employed as a fuel truck driver. He was also a school bus driver in Garrett County for over 20 years.

Surviving in addition to his mother are his wife, Mary (Johnson) Rush; two sons, Allan D. Rush, Oakland, and Reid C. Rush, Rawlings; one brother, J. Deane Rush, Friendsville; three sisters, Kathleen Wentz, Accident; Betty Thomas, Friendsville; and Carole Schroyer, Chambersburg, Pa.; five grandchildren; and three great-granddaughters.

Friends were received in the Durst Funeral Home, Oakland.

A service was conducted today at 11 a.m. at the Oak Park Church of the Brethren with the Rev. Paul Stauffer officiating.

Interment was in Garrett County Memorial Gardens.

The family requests that memorials be directed to the American Heart Association, the American Diabetes Association, or to the Oak Park Church of the Brethren.

NAOMI K. SINES

Naomi Kay Sines, 52, Springs, Pa., died Monday, May 3, 1993, at Sacred Heart Hospital, Cumberland.

Born May 18, 1940, at Boynton, Pa., she was a daughter of the late Harrison W. and Nellie M. (Deshong) Shumaker.

She was a member of the Cornerstone Assembly of God, and had been employed as a nurse's aide at Goodwill Mennonite Home, Grantsville.

Survivors include her husband, Milton Ambrose Sines; three sons, Ronald Sines, Boynton; David Sines, Springs, Pa., and Jeremy Sines, at home; two daughters, Patricia Broadwater, Avilton; and Tammy Brumfield, Springs; three brothers, Franklin Shumaker, Frostburg; John (Jim) Shumaker and Ronald Shumaker, both of Meyersdale, Pa., and eight grandchildren.

Friends were received at the Newman Funeral Home, Salisbury, Pa.

A service was conducted Wednesday at 2 p.m. in the Cornerstone Assembly of God with the Rev. Rodney Murray officiating.

Interment was in the Salisbury Cemetery.

GROVER L. MURPHY

Grover L. Murphy, 88, Mtn. Lake Park, died Friday, April 30, 1993, at Garrett County Memorial Hospital, Oakland.

Born February 16, 1905, in Deer Park, he was the son of the late Franklin B. and Ida M. (King) Murphy.

He was a retired Garrett County Roads Department worker.

Survivors include three sisters, Mary Goss and Almeda Beckman, both of Mtn. Lake Park; and E. Jane Deckman, Oakland; and one brother, J. Franklin Murphy, Corinth, W.Va.

Friends were received in the Stewart Funeral Home, Oakland, where a service was held Monday with the Rev. Roy Riffle officiating.

Interment was in the King Cemetery.

HARRY E. LLOYD

Harry E. "Bud" Lloyd, 73, Oakland, died Tuesday, May 4, 1993, at Ruby Memorial Hospital, Morgantown, W.Va.

Born December 27, 1919, in Gormania, W.Va., he was the son of the late Frank B. and Hattie V. (Minnick) Lloyd.

He was a retired guard at the Pautuxent Correctional Facility and attended the Bayard United Methodist Church.

Survivors include one step-son, Billy Gross, Staunton, Va.; three sisters, Claretta J. Ridder, Oakland; Margaret Evans, Thomas, W.Va.; Thelma Kesner, Burlington, W.Va.; one brother, Glenn A. "Zip" Lloyd, Mt. Storm, W.Va.

Friends will be received in the Stewart Funeral Home, Oakland, today from 2-4 and 7-9 p.m.

A service will be held at the funeral home on Friday at 11 a.m. with the Rev. William Anderson and the Rev. David Moon officiating.

Interment will be in the Bayard Cemetery.

DEXIE E. CLAYTON

Dexie E. (Ault) Clayton, Dennett Road Manor Nursing Home, Oakland, died there Friday, April 30, 1993.

Born in Red Creek, W.Va., she was a daughter of the late William Alfred and Virginia Margaret Ault.

Also preceding her in death were her husband, George E. Clayton; three brothers; and two sisters.

She was the last surviving member of her immediate family.

Mrs. Clayton was a longtime resident of Ridgeley, W.Va. and was an employee of the Celanese Corporation, Cresaptown. She was a member of the Calvary United Methodist Church, Ridgeley.

Survivors include a number of nieces and nephews and great-nieces and great-nephews.

Friends were received in the Hinkle Funeral Home, Davis, W.Va.

A service was conducted Monday at 11 a.m. at the Flanagan Hill Church, Red Creek, with the Rev. Billy Carpenter and the Rev. Jonathan Hedrick officiating.

Interment was in the Flanagan Hill Cemetery.

JAMES M. MAUST

James Mahlon Maust, 74, Lonaconing, died Friday, April 30, 1993, at Frostburg Community Hospital.

Born June 19, 1918, in Salisbury, Pa., he was the son of the late John and Eleanor (Thomas) Maust.

He was a U.S. Army veteran of World War II, and was a member of St. Michael's Catholic Church.

Survivors include his wife, Madeline (McKenzie) Maust; three brothers, Sylvester Maust, Dayton, Ohio; Denver Maust, Akron, Ohio; and Leroy Maust, Salisbury, Pa.; and one sister, Isabel Scheffel, New Providence, Pa.

Friends were received in the Newman Funeral Home, Grantsville, where a Christian Wake Service was held Sunday afternoon.

A Mass of Christian Burial was celebrated Monday at 10 a.m. in the funeral home with Msgr. John Reinsfelder officiating.

Interment was in St. Ann's Cemetery.

LEONA WELCH

Leona Welch, 82, Oakland, died Friday, April 30, 1993, at Cuppett-Weeks Nursing Home, Oakland.

Born March 5, 1911, in Crellin, she was the daughter of the late Calvin and Phebie (Savage) Collins. She was also preceded in death by her husband, Clarence A. Welch, in 1975; one daughter, Willovene Ridder, in 1976; and several brothers and sisters.

She attended the Faith Tabernacle in Rosedale.

Survivors include two sisters, Myrtle Harvey, Oakland; and Mary Friend, Crellin; four granddaughters; six great-grandchildren; and four great-great grandchildren.

Friends were received in the Stewart Funeral Home, Oakland, where a service was held on Sunday with the Rev. Ralph Jacks officiating.

Interment was in Garrett County Memorial Gardens.

LENA E. JONES

Lena E. Jones, 99, of Tullahoma, Tenn., formerly of Hopwood, died Saturday, May 1, 1993, at her home.

She was born March 30, 1894, in Selbysport, daughter of the late Richard and Alice Friend Frazee. She was also preceded in death by her husband, T.O. Jones; 3 grandchildren; one brother, and a sister.

She was a member of the O.E.S. Chapter 67 in Oakland.

Surviving are a son, Edward Jones and a daughter, Mary Alice Davis, both of Tullahoma, Tenn., and formerly of Hopwood; six grandchildren; and eight great-grandchildren.

The family received friends in the Andrew D. Ferguson Funeral Home, Uniontown, Pa.

A service was conducted Tuesday at 1:30 p.m., with Dr. John K. Sharp officiating.

Interment followed in Mount View Cemetery, Hopwood.

HALE WRIGHT

Hale Wright, 88, Oakland, died Wednesday, May 5, 1993, at Dennett Road Manor Nursing Home, Oakland.

Born February 14, 1905, in Swanton, he was the son of the late John A. and Cora A. (McCrobie) Wright. He was also preceded in death by one son, Ellsworth H. Wright, and one grandson.

He was a retired trackman with the B&O Railroad and was a member of the Brotherhood of Maintenance of Way and the Swanton Otterbein United Methodist Church.

Survivors include his wife, N. Mae (Sharpless) Wright; one daughter, Helen R. Reckner, Swanton; one sister, Lena Pritts, Meadow Mountain; two grandchildren; and two great-grandchildren.

Friends will be received in the Stewart Funeral Home, Oakland, today from 2-4 and 7-9 p.m.

A service will be held at the funeral home on Friday at 2 p.m. with the Rev. Ellis Harvey officiating.

Interment will be in the Georg Cemetery, Swanton.

WILLIAM D. ROWAN

William Dwight Rowan, 88, formerly of Kitzmiller, died Friday, April 30, 1993, in Parsons, W.Va.

Born July 24, 1904, in Schell, W.Va., he was the son of the late John and Alice (Moon) Rowan.

He was a retired construction worker.

Surviving are one sister, Mary Murphy, Mtn. Lake Park, and several nieces and nephews.

Friends were received in the David A. Burdock Funeral Home, Kitzmiller.

Mass of Christian Burial was celebrated on Monday at 11 a.m. in the Immaculate Conception Church, Kitzmiller, with Father Martin Feild officiating.

Interment was in Garrett County Memorial Gardens.

Benefit Dinner Slated At EGVFD

The Eastern Garrett Volunteer Fire Department will hold a benefit spaghetti dinner this Saturday, May 8, from 4 to 8 p.m.

The menu will include "all you can eat" spaghetti and meat sauce, tossed salad, bread, coffee, and iced tea. The cost is $4 for adults, $2 for children ages 7-12, and free for children 6 and under. The fire hall is located off U.S. Rt. 68 at Exit 29, Finzel.

Organizational Mtg. Slated For SHS Class Of '83

An organizational meeting for Southern High School's class of 1983 10-year reunion will be held Thursday, May 20, at Denny's in Oakland. The meeting will begin at 7:30 p.m.

All class members interested in helping organize the 10-year event are asked to attend.

Many Thanks

I, Clayton Schroyer and children, would like to thank all my neighbors and friends, Dr. Kaiser and Garrett Memorial Hospital staff, Northern Rescue Squad, Texas Eastern, the Maryland State Police and the Department of Aging for helping me, calling, writing or sending cards during my long illness. Your thoughts and prayers have meant so much and I am improving slowly with the help of many physicians who have cared for me. I will be home May 17 to 23rd for visits and in the meantime, you may continue writing me c/o Eva Whiteman (my daughter), Box 234, 909 North Ave., Sykesville, MD 21784.

HOME SCHOOLERS

May 11
Pleasant Valley Community Center
Rt. 2 Box 2220
Oakland, MD
10 a.m., 2 and 7 p.m.

A Beka Book textbooks and materials will be on display.

Bring a friend!

A Beka Book

FREE SHIPPING

THANK YOU

We would like to express our deepest thanks to our wonderful children, Heather & Pete, our families and friends, who kept a great secret for a long time and who worked so hard to give us a surprise 25th Wedding Anniversary reception at Pine Grove Church Fellowship Hall, Swallow Falls, on April 17, 1993. You all made a very special event in our lives much more special. We appreciate and love you all.

With Special Thanks and Love,
Pete and Kathy Savage

25th

AUTOMOTIVE MACHINE HAS EXPANDED!

BUILDING 1 "AUTOMOTIVE MACHINE SHOP"
Services Include:
•Valve Work
•Block Boring
•Complete Rebuilt Engines
•Flywheel Grinding
•Crankshaft Grinding
•Align Boring of Main Bearing Housing
•Pressure Testing & Surfacing (Heads & Manifolds)
•Precision Engine Balancing Flywheel Balancing
•Straighten & Repair Aluminum Cast Iron Cylinder Heads

BUILDING 2 "AUTOMOTIVE MACHINE CARAGE"
A Complete Line of Mechanic Services For Cars & Trucks. American & Foreign
•Oil Changes
•Tune-Ups
•Custom Made Exhausts
•Shocks & Struts
•Brakes
•Transmission Repair & Replacement
•R & R Heads/Valve Work
•Gasoline & Diesel Engine Repair & Rebuilding

COMPLETE ENGINE ANALYSIS & COMPUTER SCAN CERTIFIED MECHANICS

WE USE AND SELL HIGH PERFORMANCE PARTS.
DON'T FORGET US FOR:
•Authorized MD Vehicle Inspections
• U.P.S. Shipping
• Radiator Flow Testing

AUTOMOTIVE MACHINE
Located on Baltimore Ave. off Rt. 135 in Mt. Lake Park, MD (301) 334-1105
OPEN MON., WED., FRI., 8-5, TUES & THURS. 8-8, SAT. TILL NOON

ACCIDENT GARAGE •CHRYSLER •PLYMOUTH •DODGE

#1 MOM PLEASER

Great Deals! Great Used Cars!

At ACCIDENT GARAGE

92 Dodge W-250 Diesel - #92178

AC, 4 spd., dlt. cr., pwr mirrors, int. wipers, 2-tone, sliding r. window, AM/FM cass. Price includes discount & rebate
$22,828

92 Plymouth Voyager SE

*$16,063.97

92 Dodge Caravan ES - #92109

Luxury value pkg. V6, AT, Sunscreen, luggage rack. Price includes rebate
*$19,658.99

*Final Clearance Prices Only. Good In Straight Deal. Sorry, No Trade.

CHRYSLER EXECUTIVES, LEASE CARS & RENTALS
BALANCE OF NEW CAR WARRANTY INCL.

93 Dodge Intrepid, fully equipped	$16,495
92 Chrys. New Yorker 5th Ave., fully eq., lt. blue	$15,995
92 LeBaron Conv., V6, AT, AC, tilt, cruise, red	$14,995

ASK US ABOUT 15 PASSENGER VANS

USED CARS

91 Escort, 2 dr., 5 spd	$5,495
90 Pontiac Trans Am, fully equipped	$12,995
90 Nissan Sentra XE, 2 dr., 5 spd.	$6,195
90 LeBaron Conv., V6, AT, AC, TW, PL	$11,995
90 Ford Escort LX, 4 dr., AT, AC	$5,995
89 Ford Probe GT, turbo, fully equipped	$8,495
88 Plymouth Reliant LE, S/W, AT, AC	$3,495
88 Olds Calais, 4 dr., AT, AC	$5,995
87 Mercury Topaz, AT, AC	$2,995
87 LeBaron Coupe, AT, AC, tilt, cruise	$3,995
87 Buick Century	$3,995
84 Chevy Chevette, AT	$795
79 Olds Cutlass V-6, AT, AC	$2,995

USED TRUCKS & MINI VANS

92 Ford F-150, 4x4, XLT, AT, AC	$15,495
91 Chevy S-10, 4 cyl., 5 spd.	$6,495
90 Chrysler Town & Country Mini Van	$14,995
89 Chevy 4x4, 5 spd., V6	$9,495
89 Dodge W-150 4x4, V8, 4 spd.	$9,995
88 Chevy 3/4-T. Pickup, 4x4, Silverado	$9,295
87 Plymouth Voyager, SE, V6, AT, AC.	$5,495
87 Dodge W-150, 4x4, Rod Hall Special	$9,995
86 Chevy S-10, LWB, 4x4	$5,495
86 Ford 4x4 Club Cab	$6,995

AS TRADED

89 Dodge D-250 4x2, Cummins Diesel, as is	$7,700
84 Ford F-150	$995
84 Dodge 15 Passenger Maxi-Van	$1,495
82 Buick LeSabre	$1,000

Prices Do Not include Tax & Title Fees – "WE KEEP IT SIMPLE"

The Accident Garage • CHRYSLER • PLYMOUTH • DODGE •

746-8181 - Mon. - Fri., 9-8; Sat. 9-3; Main St., Accident, MD - 895-3230

MOTHER, MAY I?

$1.00 Off Mother's Day Buffet
with this coupon.
Coupon good Sunday, May 9, 1993.

TREAT MOM TO DINNER AT THE POINT

This Mother's Day we're going to treat your mom just as if she were ours. We have a special Mother's Day buffet from 11 AM to 3PM planned with Moms and their families in mind. And we have a sweet treat for every Mom--a free box of delicious chocolates! This Mother's Day, bring your Mom to the Point View Inn.

The Point VIEW INN

Open for breakfast, lunch and dinner. • Monday-Saturday from 8AM-11PM • Sunday from 8AM-9PM
Deep Creek Drive, McHenry 301-387-5555

Rams Blank Lions, Upset Vickings Before Being Edged By Spartans

The Southern High Rams played a trio of games this past week and won two of them to see their record climb to 8-3. Coach Jim Bosley's team shut out Tucker County last Thursday afternoon, 6-0, in Parsons, W.Va., and upset Petersburg, the area's number one ranked team, on Monday, 4-3, in Oakland, but were then edged by host Bishop Walsh yesterday in Cumberland, 4-3.

The Rams will host Preston County this Saturday in a doubleheader, beginning at 9 a.m. and entertain Northern Monday at 4:15 p.m.

Jeremy Bosley fired a one-hitter against Tucker County on Thursday, allowing opposing pitcher Rocky Hebb a double in the fourth inning. Bosley struck out 10 and did not issue a single walk in earning the victory.

The Ram offense scored two runs each in the second, third, and seventh innings, finishing with seven hits off Hebb, who also went the distance.

Mark Elliott finished with three singles and scored two runs for the Rams, as Bosley upped his personal mark to 3-1.

Bosley also provided the winning blast on Monday at home against Petersburg, as he ripped a three-run homer in the fifth inning.

The Vikings, who came into the contest with a 13-1 record, took a 2-0 lead with single runs in the first and second innings. Tyson Michael walked in the first inning, moved to second on an unsuccessful pick-off attempt, and scored on a fielder's choice by Wes Alt. The second inning score was recorded when Doug Fletcher walked, went to second on a single by Shawn Sindledecker, advanced on an error, and scored on a fielder's choice by Tom Routt.

Petersburg's pitcher, Chad Cooper, aided the Rams in their fifth inning rally by walking the first three batters: Dawson, Sonny Livengood, and Brian Reams. Josh Woods followed with a fielder's choice grounder that brought Dawson home and make it 2-1. Then Bosley stepped up and rapped the ball over the center field fence to give the Rams a 4-2 lead.

The Vikings rallied for a run in the seventh, as Routt singled, went to third on an error, and scored on a bases-loaded walk. But Southern pitcher Doug Copeland forced a grounder by Fletcher to end the game. Copeland struck out 14 and allowed just three hits in improving his record to 3-1.

Cooper took the loss, despite giving up just five hits.

The Rams took a 1-0 lead in the first inning yesterday at Bishop Walsh, but that was to be their only lead of the game, as the Spartans knotted the score in the bottom of that frame, took a 2-1 lead in the second, and added two more runs in the third on a two-run homer by Bronson Becker.

The Rams rallied for a pair of runs in the fourth, but could get no closer.

BW pitcher Jeff Ruppenkamp struck out five Ram batters, walked two, gave up six hits, and allowed just one earned run, while Gary Upole, who allowed seven hits, struck out 10, and walked three, was tagged with the loss.

Eric Cunningham had an RBI double for the Spartans (5-5). Bosley and Jeff Martin each recorded a run-producing single for the Rams, while Dawson added a double.

"We really played a very good game," Coach Bosley said. "Gary pitched an outstanding game and we hit the ball real well. It was just one of those games that we hit just about everything right to them."

SOUTHERN						4
TUCKER COUNTY						0
Southern	022	000	2-6	7	2	
Tucker County	000	000	0-0	1	3	

Jeremy Bosley and Sonny Livengood; Steve Leyler (7), Rocky Hebb and Don

SOUTHERN						4
PETERSBURG						3
Petersburg	110	000	1-3	3	1	
Southern	000	040	x-4	5	3	

Chad Cooper and West Alt; Doug Copeland and Steve Eyler.
HR: Jeremy Bosley (Southern)

BISHOP WALSH						4
SOUTHERN						3
Southern	100	200	0-3	8	1	
Bishop Walsh	112	000	0-4	7	3	

Gary Upole and Steve Eyler; Sonny Livengood (3), Jeff Ruppenkamp and Bronson Becker.
HR: Bronson Becker (Bishop Walsh)

SCOREBOARD DONATED TO RAMS - Several local businesses provided a major boost to the Southern High School baseball program recently by donating a new lighted scoreboard, making the Southern High field the best in the area. The sign was donated by First United National Bank & Trust, materials were donated by Fred E. Beachy Lumber Company, and labor was donated by Wayne's Water and Wells. Pictured left to right are: Jim Bosley, head coach of the Southern Rams; Talan King, representing Beachy Lumber; Annette Chapman, representing First United National Bank & Trust, and Wayne Bolden, of Wayne's Water and Wells, who dug a 700-foot ditch for the electrical wiring for the sign. The maintenance department of the Board of Education laid the pipe and installed the sign. "This was just a fantastic job by a lot of people," stated Bosley. "We really appreciate this donation because it really does make our field the finest in the area." Bosley added that the value of the new sign and its installation totalled at least $3,500.

Women's Volleyball League Meeting Set

There will be a meeting of the Mountaintop Women's Volleyball League next Thursday, May 13, at the Southern Middle School auxiliary gymnasium. It will begin at 7 p.m.

Anyone who desires to enter a team in the league should attend. Persons planning to attend or desiring more information are asked to telephone Crystal Grimm at 334-5900.

Try our Want Ads. They Pay.

Huskies Nipped By Indians Before Being Upset By Mountaineers

The Northern Huskies came close to upsetting the area's top-ranked team, Mount Savage, last Thursday afternoon, but fell just short, 8-7, in the final inning. The Huskies then hosted Beall yesterday and were upset by the Mountaineers, 7-0, as their season mark dropped to 9-4.

The Huskies will get another shot at Mt. Savage this afternoon on the Indians' diamond and will travel to Oakland to face a tough Southern High team Monday.

Mt. Savage was apparently headed for a rout of the Huskies last Thursday, as the Huskies were down 7-0 after five and one-half innings. But Northern rallied for seven runs in the bottom of the sixth.

After scoring a single run in the first inning, the Indians added four more in the fourth on back-to-back home runs by Jeremy Kennell and Tom Shaffer and a two-run blast by Tim Burkett.

The Huskies' seven runs in the sixth were all scored after two outs. Bob Fritz blasted a two-run homer, Alan Sebold and Jeremy Brenneman both had RBI doubles, and Ryan Fulk and Brian McKenzie added run-producing singles.

It was a fielder's choice in the top of the seventh by J.D. Durst that gave the Indians the victory, as Shaffer scored from third base.

Sebold and Brenneman doubled and singled for the Huskies, while Derek Mason and McKenzie each singled twice.

Larry Kennell doubled and singled and Shaffer singled twice to pace the Indians, who upped their record to 8-2.

The Northern bats were all but silenced yesterday by Beall's Walker Chapman, who allowed only one hit, struck out seven, and walked five. It was the seventh straight win for the Mountaineers (8-5) and avenged an earlier loss to the Huskies.

Beall scored single runs in the first four innings, another in the sixth, and two more in the seventh. Greg Fike's home run gave them a 1-0 lead in the first. A sacrifice fly by Charlie Grove scored Scott Yates in the second, Mike Frost singled in the third and later scored on a double by Jason Feagley, and Yates scored in the fourth on an error.

Tim Neumark singled and scored on a double steal in the sixth, and Fike and Feagley concluded the scoring with RBI doubles in the seventh.

The only hit off Chapman was a single by Chris Wright in the fifth.

Fike finished with a homer and a double to lead Beall, Feagley added two doubles, and Neumark and Carl Stevens contributed two singles apiece.

BEALL						7
NORTHERN						0
Beall	111	101	2-7	10	1	
Northern	000	000	0-0	1	3	

Walker Chapman and Ronnie Kometz; Rob Specher, Jeremy Brenneman (7) and Alan Sebold.
HR: Greg Fike (Beall)

MSA Schedules Soccer Clinics For May 16, 23

The Mountaintop Soccer Association has scheduled two spring soccer clinics for this month, both to be held at the Bausch & Lomb fields at Southern Middle School.

The clinics, which are open to all area youth ages 5-15, will be held Sunday, May 16, and Sunday, May 23, from 2 to 4 p.m. There is no fee to participate and experience is not necessary.

The coordinator of the clinics is Selvyn Brown, a former player for the Arkansas Diamondbacks semi-professional team.

Registration forms for the fall MSA season will also be available at the clinics.

NHS Jayvees Sweep Westmar

The Northern junior varsity baseball team upped its season mark to 2-2 Saturday with a 7-6, 8-3 sweep of visiting Westmar.

In the first game, winning pitcher Aaron Blocher aided his own cause with a double and a single, while Todd Smith added an RBI double and Tim Sines a run-producing single.

In the second contest, Blocher pitched five innings and recorded 10 strike-outs. Chris Elliott doubled and Shawn Beals and Sines each had RBI singles.

Sports League Pizza Run Set For Saturday

The Garrett Sports League will be hosting its annual Pizza Run this Saturday, May 8, starting at noon at Dominick's Pizza in McHenry.

This will be a 5-K (3.1 mile) fun run sponsored by Dominick's Pizza. There will be a $1 donation for sports league members and $3 for non-members. Registration will be from 11:30 until 11:55 a.m. at Dominick's. Pizza will be served to all finishers of the run.

The Sports League has also started its fitness nights, to be held at the Wisp Ski Area at 6 p.m. every Wednesday and Sunday. The fitness activities include walking, running, cycling, and rollerblading. The fitness nights will continue until the end of October.

For further information on the Pizza Run or Fitness Nights, persons may contact Mike Kozier after 6 p.m. at 387-7114.

Basketball Camp Set At Preston

The Preston County Basketball Camp, sponsored by the Terra Alta Youth League and directed by Tony Haskiell, will be held June 14-18 at the East Preston Junior High School gymnasium.

The camp is for boys and girls who will be entering grades 5-12 this fall. The cost is $50 per camper. Each player will receive a camp T-shirt.

Applications will soon be available at the local schools. For more information, persons may contact Coach Haskiell at 789-6237.

Subscribe to The Republican

FAMILY FOOT CARE
DR. N. CASTLEMAN
PODIATRIST
LASER FOOT SURGERY
Office and Hospital
Medical Surgical Care
• Bunions • Thick Fungal Toenails
• Hammer Toes • Ingrown Toenails
• Warts • Corns and Callouses
• Sports Medicine • Heel & Arch Pain
IN OFFICE LASER SURGERY
Keyser Office
1035 Florida Ave., Keyser, WV 26726
(304) 788-6647
(Route 220, just past Southern Ave.)
Cumberland LaVale Office
Burton's LaVale Shopping Ctr.
1223 E. National Hwy., LaVale, MD 21502
(301) 729-1838
(Across from County Market)

INTRODUCING OUR NEW LINE OF TOYS
STEP 2
Climbers, Sandboxes, Kitchen Sets, Riding Toys.
A STEP BEYOND

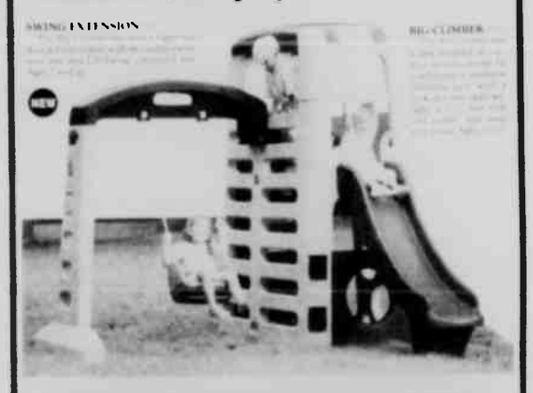

ALL TOYS ARE ON SALE THROUGH MAY 8
The TOY CHEST
TOYS, GAMES & FUN!
Midway Plaza 334-6195 Mon.-Thurs., 10-6 Fri., 10-8 Sat., 10-5

Remember Mom!
With A Special Gift From
Dee Ann Ladies' Apparel

Select From A Great Collection Of:
• Co-ordinates including shorts, tops, blouses, skirts, slacks & jackets
• Dresses • Lingerie
• Accessories including scarves, jewelry & purses
GIFT CERTIFICATES
Available For Merchandise or Color Analysis
Dee Ann Ladies' Apparel
300 E. Alder St., Oakland -334-2525

Happy Mother's Day
From All Of Us At Hometown Market
COKE
Note: After this sale Coca-Cola will no longer be distributed in returnable bottles
8-16 OZ. Returnables
$2.39 CTN. PLUS DEPOSIT
HAGAN ICE CREAM
½ Gallon
$1.99
GOOD THRU 5-15-93
PEPSI
$1.89
2 Liter Bottles
6-16 OZ. Non-Returnables
$2.59
Stop At Hometown For
•Homemade Salads•Fresh Deli Meats & Cheeses
•Refreshing Cold Fountain Drinks, Sodas & Mountain Water
•Snacks Of Every Kind!
The Best Coffee In Town
Beginning This Friday—Our Hot Foods Bar Will Have An Evening Special Served From 4-8 p.m. Monday-Friday.
A Different Special Each Night!
This Friday Choose From:
·Tuna Noodle Casserole
·Baked Cinnamon Apples
·Roll & Butter
$2.99
·2 Piece Chicken Dinners
·Macaroni & Cheese
·Cole Slaw
·Roll & Butter
$3.59
Tom Browning's
HOMETOWN MARKET
507 E. Oak St. • 334-3266 • Open 5 a.m.-Midnight
Home Of Fast Service, Low Prices, And A Smile
We Accept Maryland WIC Vouchers

Mom deserves the best... treat her to our delicious
Mother's Day Buffet
Sunday, May 9 • Noon to 4 pm
FEATURING
Roast Beef and Ham- Carved to order
Orange Roughy in Mandarin Orange Sauce
Chicken Breast Milanese
Eggplant Parmigiana (vegetarian)
Complimentary Punch
Buffet includes a selection of vegetables, starches, salads and desserts
$13.95 plus tax & gratuity
(Children under 12 1/2 price)
Regular menu available after 4 pm
The Silver Tree Inn
Rt. 219 & Glendale Rd.
Deep Creek Lake, MD
387-4040
Open 365 Days A Year
Major Credit Cards Accepted

Insurability Problems?

It's common among ages 20-80
If you have trouble finding Life Insurance coverage due to your present health consider our
OPEN DOOR POLICY
• Coverage available for anyone not now in a hospital, nursing home confined to bed or terminally ill
• Permanent, non cancellable protection
• No physical exam required
For further details call or write:
Dick Whitelock
Life Underwriter
Rt. 7, Box 1550
Oakland, MD 21550
301-334-2321
HOME BENEFICIAL LIFE INSURANCE COMPANY

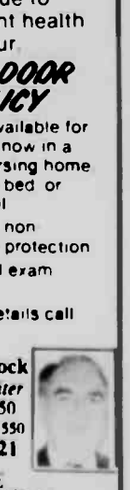

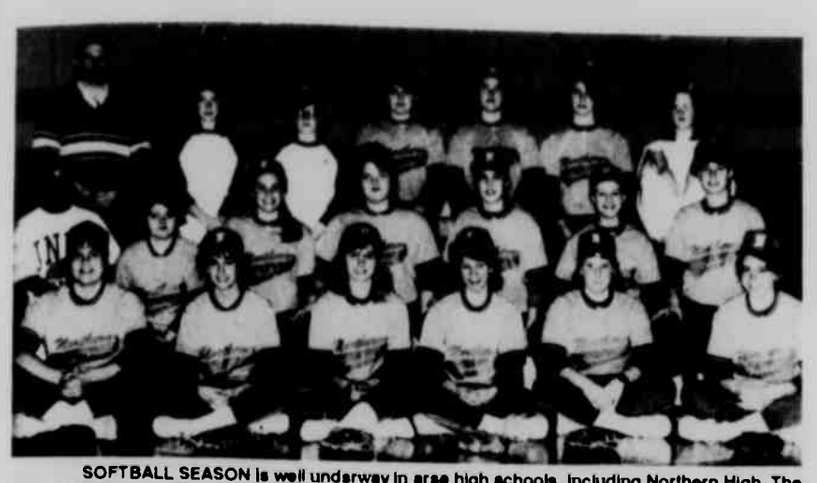

SOFTBALL SEASON is well underway in area high schools, including Northern High. The young Husky squad is not presently enjoying a winning record, but hopes to turn things around in the second half of the season. Pictured left to right, seated, are: Elida Schofield, April Hutchison, Candy Wilend, Stacie House, Kelly Durst, and Amy Platter. Kneeling, same order, are: Alaatha Vance (statistician), Traci Holliday, Larise Yalovich, April Meyers, Ruth Beechy, Malinda Durst, and Michelle McCarty. Standing, same order, are Coach Lynn Brenneman, Amanda Hackett, Dianna Durst, Cindy Teets, Melinda Frazee, Jennifer Savage, and Diana Scholz (manager). Not present for the photo were Traci Beitzel and Lori Uphole.

Southern Girls Fall To Spartans Before Sweeping Tucker, Northern

The Southern High School softball team dropped a 6-4 decision to host Bishop Walsh Friday afternoon, but came back to record a pair of doubleheader sweeps, topping Preston County on Monday, 7-6 and 8-6, and then taking a pair from cross-county rival Northern yesterday, 12-5 and 17-7.

Heidi MacMurray pitched a two-hitter for the BW Spartans on Friday, striking out 13 and issuing seven walks, while Carolyn Tasker and Richann Murphy combined for a seven-hitter and eight strike-outs, but gave up 12 bases on balls.

The big inning for the Spartans was the fourth when they scored four runs on four hits. Jenny Winner finished with three of her team's seven hits, while Ellen Kazary recorded two singles. It was the second win in five games for BW.

The only Ram hits were singles by Wendy Craver and Christy Stoner.

Richann Murphy earned the win on the mound for the Rams in the first game against host Preston County on Monday, as she allowed six hits, struck out seven, and walked 14. Four of the hits recorded against her were in the Cavaliers' four-run third inning.

The Rams finished with eight hits off T. Poling, as Tasker went three-for-four and scored two runs.

Southern was down 5-3 going into the final inning, but recorded four runs and held on for the win. Pinch hitters Tina Reese and Josie Coviello led off the Rams' seventh with a single and a walk and both scored on a single by Tasker.

Wendy Craver had a hit and scored twice.

The Rams were down 6-2 going into the sixth inning of the second game, but rallied for five hits and six runs in the top of that frame to secure the win. Kristen Glotfelty went three-for-four for the Rams, while Stoner was two-for-four.

Tasker, who relieved Richann Murphy, was credited with the win. The two combined on a four-hitter, giving up a total of nine walks and recording nine strike-outs.

Both of the games ended with the bases loaded for Preston County.

The 10-run rule ended both of yesterday's games against Northern after five innings of play.

The Rams finished with 12 hits and were aided by 14 walks in the first game off losing pitcher Kelli Durst. Christy Stoner led Southern with three singles, while Wendy Craver and Kristen Glotfelty reached base on every at-bat and scored for runs apiece.

Northern recorded 10 hits and six walks off winning pitcher Richann Murphy, who struck out eight.

Southern produced a 15-hit attack in the second game, including four doubles and a triple. The first four batters, Craver, Tasker, Glotfelty, and Sines, accounted for 10 of the hits.

Murphy was the winning pitcher, combining with Tasker for a three-hitter. They gave up 11 walks. April Hutchinson absorbed the loss for the Huskies.

BISHOP WALSH						6
SOUTHERN						4
Southern	000	022	0-4	2	4	
Bishop Walsh	011	040	x-6	6	2	

Richann Murphy, Carolyn Tasker (2) and Shannon Johnson. Heidi McMurray and Jenny Winner.

The Rams will host Bishop Walsh in a doubleheader on Monday and then play a twinbill at Hyndman next Thursday.

Women Golfers Begin Flight Play Schedule

The Women's Association of the Oakland Country Club met for golf for the first time in 1993 on April 29 wit the play for the day being Flight Play.

Scoring 85 and taking low gross for the First Flight was Marg Knutson, with Pat Filsinger taking low net with 75. In Second Flight Betty Humberson took low gross with a score of 101, while Nellie Inskeep's 80 took low net for that flight. Juanita Stanton, with a 114, took low gross for the Third Flight, and Maria Frigon took low net with a 78.

Any women golfers in the area interested in joining the Women's Golf Association at the Oakland Golf Club are welcome to join the women on Thursday at 9 a.m. at the clubhouse.

SUNDAY SCRAMBLER

Six teams participating in an 18-hole scrambler on May 2, with the team of Henry Trickett, Phyllis Helbig, and Dave Davis taking first place with 65.

In second place with 66 was the team of Jim Hetrick, Annis Colaw, Dave Lewis, and Carroll Burge. Scoring 67 and in third place was the team of Dish Cogley, Mike Kildow, Fred Warther, and Julie Sines, while two teams tied for fourth with 68: Gene Helbig, Paul Sines, and Pat Filsinger, and Larry Dixon, Steve Hoffeditz, Darius May, and Shirley Matheny.

The scramblers will now tee off on Fridays at approximately 5:30 p.m., beginning May 7. All participants are urged to be registered by 5 p.m.

DNR Considering Changes To '94 Fishing Regs

Maryland Department of Natural Resources (DNR) Secretary Torrey C. Brown, M.D., has announced a series of five public meetings to discuss changes to the non-tidal fishing regulations being considered for 1994 and to discuss fisheries resources in general.

The purpose of these meetings is to obtain input from the public prior to the formal submission of proposed changes, and to provide for an open exchange of information regarding freshwater fishing in Maryland.

The meeting nearest Garrett County will be: Thursday, May 27, 7 p.m., Frostburg State University, Louis Ort Library, Room 210.

1. Add the following waters to the list of "Put-and-Take Trout Fishing Areas": North Branch Potomac River (Garrett Co.) - mainstem from Jennings Randolph Lake upstream approximately six miles to the lower boundary of Potomac State Forest; Youghiogheny River (Garrett Co.) - mainstem from bridge at I-68 downstream approximately three miles to the Youghiogheny Reservoir.

2. Delete the following waters from the list of "Put-and-Take Trout Fishing Areas": Salt Block Run and Buffalo Run, (both Garrett Co.).

3. Add the North Branch Potomac River - mainstem, that portion of the river that borders Potomac State Forest, approximately 6.5 miles - to the list of Delayed Harvest Trout Fishing Areas.

4. Establish a 20-inch maximum size on walleye in the Potomac River mainstem from Jan. 1 through April 15.

Attendance at these meetings by citizens interested in Maryland lakes and streams is welcome and encouraged by Dr. Brown. Sign language interpreters and other appropriate accommodations for individuals with disabilities will be provided upon request.

For more information, persons may call Bob Lunsford, director of DNR's Freshwater Fisheries Division, in Annapolis at (410) 974-3061.

Read Then Recycle

RAMS ENJOYING WINNING SEASON - The Southern High School girls softball team is presently enjoying a winning season with a 6-2-1 record. Coached by Steve Liller, Dave Bosley, and Diane Arnett, the Rams recorded their most recent victories yesterday with a doubleheader sweep over visiting Northern. Playing for the Rams are, kneeling left to right above: Kristen Glotfelty, Josie Coviello, April Paugh, Nicole Bosley, Tina Reese, Annie Ashby, Teresa Nelson, Shannon Johnson, and Wendy Craver; and standing, same order: Becky Siegle, Meghan Price, Crystal Sines, Richann Murphy, Carolyn Tasker, Jenny Panther, Christy Stoner, Emily Friend, and Chrystal Elsey.

V-Ball Tourney Set

A coed volleyball tournament will be held at Garrett Community College May 22. The entry fee is $50 per team. Interested persons should call Margaret Quinn at 304-788-6703 evenings, or 301-387-3052 during the day.

MSA To Order Tickets For World Cup Tournament

The Mountaintop Soccer Association will be ordering tickets for the 1994 World Cup Games at RFK Stadium in Washington, D.C. There are no assurances concerning seat location.

MSA will be vying for tickets on a first-come, first-served basis. If tickets are not available, all money will be fully refunded.

Interested persons must bring $86 cash per ticket to Stewart Funeral Home by noon on Friday, May 7.

For more information, persons may call 334-2166.

Southern Junior Varsity Unbeaten

The Southern High School junior varsity baseball team, which completed an undefeated season last year, is strongly pursuing a similar finish this year, as the Rams are currently 8-0.

The jayvees have recorded two doubleheader sweeps of Westmar, one over Beall, and the latest over Keyser this past Saturday, 2-1 and 5-2.

Leading the Rams' hitting are freshmen Steve Goralski, Joe DiSimone, and John Gordon, and sophomore Dave Crosco. The all-freshman pitching squad is being led by Tim Upton, who has a 3-0 mark, and Chris Upole and Biz Tasker, who are both 2-0.

The Rams will play a doubleheader this Friday at Bishop Walsh and will host a doubleheader on Saturday, beginning at 2 p.m.

SPRING GOSPEL SING
May 14, 7pm
Oak Park Church of the Brethren
"Beacons" "Crellin Quartet"
More Special Music
Freewill Offering to be taken for Public Address System Project.
PUBLIC IS INVITED

HONI-HONI BAR
DEEP CREEK LAKE, MD.
Open Friday and Saturday at 4 pm
Live Entertainment
Friday, May 7: 9:30pm - 12:30am
BRIAN & CHEL
Saturday, May 8: 9:30pm-12:30am
PERRY KAMP

Fly Fishing Instruction
Join The Local Chapter Of Trout Unlimited
Join Trout Unlimited now and meet your instructors at the Meshach Browning Club on Casselman River Road, east of Grantsville on Saturday, May 15th at 9:00 a.m. for Casting, Presentation, and River Instruction.
All Instruction Free Of Charge
Bring boots and license.
If you do not have a rod, we will supply one.
Instructors:
G. Yoder, W. Ferry, S. McCartney, R. Cvetnick, J. McCauley, K. Pavol, R. Burnett
A Short Membership Meeting Will Follow The Instruction

Sign Up Information
334-6185

FOR THE BEST MOM-
WE OFFER
THE FINEST IN GIFTS & CARDS

Mother's Day!
"Only the Finest"
Russell Stover CANDIES

Crown Chocolatier
Our Mother's Day Keepsake Tin
$4.95

How Sweet It Is!
Hallmark GOLD CROWN STORE
The Modern Pharmacy with the Personal Touch.

. our Rexall Pharmacist
Proudfoot's OAKLAND PHARMACY
106 S. Second St. Oakland, MD
334-3913
Drive-Up Window
Family Records
In-Town Service Since 1893
WE HAVE SILK FLOWERS
Russell Stover Candies — Hallmark Cards — Wedding Boutique — Gifts

Ram Netters Win Three Straight; Top Huskies Twice

The Southern High School boys and girls tennis teams each scored three straight victories this past week, sweeping the Northern Huskies twice and defeating Beall.

The Southern girls defeated visiting Beall Friday, 4-3, stopped the Huskies Monday afternoon in Accident, 5-2, and topped them again yesterday in Oakland by the same score. Meanwhile, the Southern boys edged Beall, 4-3, and defeated the Huskies twice, 6-1 and 6-1.

In the Beall match, Ingrid Carlson, Hillary Garris, and Amanda Stoner were all singles winners for Southern Carlson and Garris then teamed up for a doubles win to score the fourth point.

Jaime McFarland and Christina Coleman were singles winners for the Mountaineers, who dropped to 2-4 on the season.

Winning their singles matches for the Southern boys against Beall were Sean Gregory, Aaron Chorpenning, and Jason Barr. The team of Gregory and Pratt won in doubles.

The Beall boys were paced by Shane Jones and Brian Muir who won their singles matches. The loss dropped the Beall boys to 3-3.

In Monday's match against the Huskies, Carlson, Garris, Katherine Ashby, and Tammy Eisentrout were all singles winners for the Rams in girls' action, while Gregory, Terrance O'Hare, Chorpenning, and Barr won in singles for the Southern boys.

The doubles teams of Pratt and Gregory, and Brad Boal and Derek Spirk were also winners for the Southern boys, while the team of Carlson and Garris won for the Southern girls.

Allison Buckel was a singles winner for the Northern girls, as was the doubles team of Candi Buckel and Carrie Sisler. The lone Northern boys' point was scored by Eric Lapp in singles.

In yesterday's meeting between the two schools, Carlson, Garris, Ashby, and Eisentrout were singles winners for the Southern girls, while Allison Buckel won for the Huskies. Carlson and Garris were doubles winners for the Rams, as were Buckel and Sisler for the Huskies.

In boys' action, Gregory, Pratt, O'Hare, Chorpenning, and Barr swept the singles competition for Southern. Gregory and Pratt won in doubles, while Sean Beachy and Chad Wachter were doubles victors for Northern.

The Northern teams were also defeated by Beall last Thursday afternoon, the girls losing 4-3 and the boys falling 7-0.

Amy Glotfelty and Jenny Theriot won in singles for the Husky girls, while Kandi Buckel and Carrie Sisler added a doubles victory.

Lisa Barry, McFarland, and Carolyn Barnes were singles winners for the Beall girls, who improved to 2-3.

Brian Fike, Shane Jones, Brian Muir, Jin Oh, and Brian Azzi were all singles winners for the Beall boys' team, which upped its record to 3-2.

The Rams will play again Friday at Beall and the Huskies will return to actions next Wednesday at Allegany.

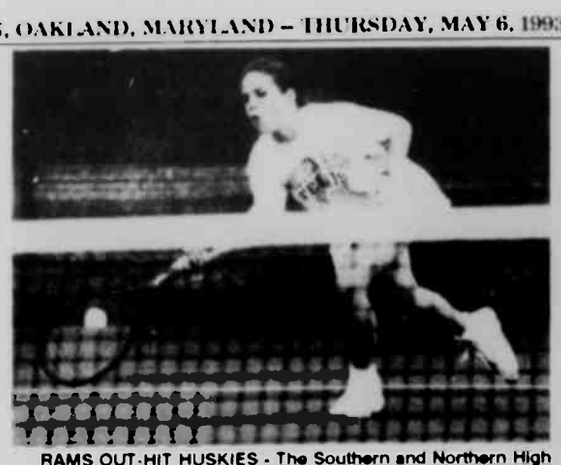

RAMS OUT-HIT HUSKIES - The Southern and Northern High tennis teams mat each other twice this week, and in both matches the Southern boys and girls teams were victorious. In the photo above, Southern's Hillary Garris goes for a winning shot against her Northern opponent, Amy Glotfelty, pictured right. Garris edged Glotfelty, 10-8, as the Southern girls won the team match, 5-2. The Southern boys were 6-1 victors. Photos by Craig Speicher.

SOUTHERN 4
BEALL 3

Singles

Sean Gregory S def Brian Fike 10-1
Shane Jones B def Devon Pratt 10-6
Brian Muir B def Terrance O'Hare 10-7
Aaron Chorpenning S def Jin Oh 10-4
Jason Barr S def Brian Azzi 10-5

Doubles

Gregory and Pratt S def Jones and Fike 10-7
Scott Lewis and Billy Boyer B def Brad Boal and Derek Spirk 11-9

SOUTHERN 4
BEALL 3

Singles

Ingrid Carlson S def Lisa Barry 10-8
Jaime McFarland B def Jessica Teets 10-4
Hillary Garris S def Carolyn Barnes 10-6
Christina Coleman B def Tammy Eisentrout 11-9
Amanda Stoner S def Tessa Nelson 10-7

Doubles

Carlson and Garris S def Barry and McFarland 10-2
Lori Arnold and Kristy Lashbaugh B def Julie Caruso and Julie Eiswert 5-4 darkness

SOUTHERN 5
NORTHERN 2

Singles

Ingrid Carlson S def Lisa Stephens 10-8
Allison Buckel N def Jessica Teets 10-5
Hillary Garris S def Sarah Younkin 10-3
Kathryn Ashby S def Amy Glotfelty 11-9
Tammy Eisentrout S def Jenny Theriot 10-8

Doubles

Carlson and Garris S def Stephens and Younkin 10-5
Candi Buckel and Carrie Sisler N def Amanda Stoner and Julie Caruso 10-4

Exhibitions

Julie Eiswert S def Christina Carr 10-6
Teets and Ashby S def Roxie Niner and Becky Durst 10-2

SOUTHERN 6
NORTHERN 1

Singles

Sean Gregory S def Pete Forno 10-3
Eric Lapp N def Devon Pratt 10-5
Terrance O'Hare S def Chad Wachter 10-0
Aaron Chorpenning S def David Butler 10-1
Jason Barr S def Shawn Wachter 10-6

Doubles

Pratt and Gregory S def Forno and Lapp 10-5
Brad Boal and Derrick Spirk S def Joan Colba and Shawn Beachy 10-2

SOUTHERN 6
NORTHERN 1

Singles

Sean Gregory S def Peter Forno 10-0
Devon Pratt S def Eric Lapp 10-0
Terrence O'Hare S def Mike Miller 10-5
Aaron Chorpenning S def David Butler 10-0
Jason Barr S def Sean Wachter 10-3

Doubles

Gregory and Pratt S def Forno and Lapp 10-5
Sean Beachy and Chad Wachter N def Brad Boal and Derek Spirk 10-2

Exhibition

Joan Kolba N def Coby Bolden 6-4

SOUTHERN 5
NORTHERN 2

Singles

Ingrid Carlson S def Lisa Stephens 10-5
Alison Buckel N def Jessica Teets 10-4
Hillary Garris S def Amy Glotfelty 10-8
Kathryn Ashby S def Sara Younkin 10-3
Tammy Eisentrout S def Roxie Niner 10-4

Doubles

Carlson and Garris S def Stephens and Glotfelty 11-10 (7-4)
Candi Buckel and Terry Sisler N def Amanda Stoner and Julie Caruso 10-4

Exhibition

Julie Eiswert and Kate Hutson S def Becky Durst and Christina Carr 5-3

BEALL 4
NORTHERN 3

Singles

Lisa Beary B def Lisa Stephens 11-9
Jaime McFarland B def Alison Buckel 10-5
Carolyn Barnes B def Sara Younkin 10-1
Amy Glotfelty N def Christina Coleman 11-10 (7-4)
Jenny Theriot N def Tessa Nelson 10-3

Doubles

Beary and McFarland B def Stephens and Younkin 10-5
Kandi Buckel and Kerri Sisler N def Christy Lashbaugh and Lori Arnold 10-7

EXHIBITION MATCHES

Roxie Niner N def Christa Shockey 10-0
Christina Carr and Becky Durst N def Amy Garlitz and Diana Pryor 10-0

BEALL 7
NORTHERN 0

Singles

Brian Fike B def Pete Forno 10-1
Shane Jones B def Eric Lapp 10-4
Brian Muir B def Mike Miller 10-7
Jin Oh B def David Butler 10-5
Brian Azzi B def Shawn Wachter 10-4

Doubles

Billy Boyer and Scott Lewis B def Shawn Beachy and Shad Wachter 10-6
Greg Dearborn and Randy Race B def Josh Colby and Eli Theriot 10-1

Deep Creek Sailing School Opens At Turkey Neck

A new sailing school has been incorporated in Swanton as the Deep Creek Sailing School, Inc (DCSS). This new organization is a non-profit operation whose sole purpose is to teach and promote sailing, sailboat racing, and water safety. Starting this summer, DCSS will offer training programs for both children and adults and will be open to everyone on a non-discriminatory basis.

DCSS is planning on a fleet of six Optimist Prams and four Lasers for junior sailors, and four Flying Scots for adult training. The school will operate out of the Deep Creek Lake Sailing Association facility located on Turkey Neck. The following programs will be offered during the coming season.

Junior Sailing -- Starting with the mornings of June 28 - July 2, there will be one week junior instruction programs. The limit for each one-week program will be 10 junior sailors. For juniors who have qualified in one of these programs, DCSS will hold junior races from 9 to 11 a.m. on most Saturday mornings throughout the summer. The one-week training sessions for juniors will be repeated according to demand.

The fee for the junior program will be $100 per child. Winners of the junior racing series will receive trophies and there will be T-shirts and course completion trophies for each participant.

Children enrolling in this program must know how to swim and must attend the sessions wearing a well-fitting, Coast Guard approved PFD (life vest). Interested parents may call one of the numbers listed below for more information or an application form.

Pictured above are members of the 1992 junior sailors group racing last August.

Adult Sailing -- Adult lessons will be available weekday afternoons in Flying Scots starting June 21. These lessons can be geared to the new sailor or to the sailor who would like to refine his technique and learn to fly a spinnaker. Persons may call one of the numbers listed below for adult lesson fee schedules.

For adult skippers who own a boat and know how to sail, but would like to get started racing, there will be novice racing on most Sunday mornings from 9 to 11 a.m. There is no fee for the novice racing program. Details on the Novice Racing Program will be published later.

Persons may call one of the following numbers for more information or to schedule lessons: 387-4159, 387-6463, or 387-9528 (leave message).

Wildlife Division Issues Hunting, Trapping Proposals

Maryland Department of Natural Resources (DNR) Secretary Torrey C. Brown, M.D., has announced proposed 1993-94 hunting and trapping regulations, following consideration and review of public comment at four meetings held throughout the state in March. These proposals have been submitted to the formal regulatory process for further review and adoption.

"Public participation in the regulatory process has enabled DNR's Wildlife Division to respond to public concerns," said Governor William Donald Schaefer.

Secretary Brown added, "The discussions at these meetings offered all concerned an opportunity to learn more about wildlife management issues."

Some highlights of the public comments and the Wildlife Division's actions are:

• As a result of requests from the public for an improved deer damage permit system, the Wildlife Division is reviewing and modifying its policy.

• There is a perception that the deer herd in Western Maryland has been drastically reduced, particularly on state lands. The deer herd has been reduced somewhat, in a planned effort to bring the population within the carrying capacity of the land and improve the overall condition of the herd. In order to stabilize the deer population at its present level, a reduced number of antlerless permits will be issued. The Wildlife Division will continue to monitor the deer herd on state lands.

• Consideration of an early muzzleloader season was requested by some sportsmen. The Wildlife Division will conduct a deer preference survey that will help in the future establishment of equitable season structures.

• There was support of an early September Canada goose season in the 14 counties west of the Chesapeake Bay. This season will provide additional hunting recreation and help slow the population growth of non-migratory resident Canada geese which have the potential to cause a significant nuisance and agricultural damage. The season will be finalized through the federal regulatory process in July. DNR has submitted a state regulation to require persons hunting during the September season to have a special permit and submit harvest and hunting information to the department.

METAL ROOFING & SIDING
Pole Building Materials
Painted Metal (Galvalume Base) $39.50 sq.
Plain Galvalume $31.50 sq.
36" Coverage - 29 Gauge
Top Quality Metal
Any Length available - Cut to your specifications
Also In Stock:
Metal entry doors w/alum. frame
Metal slab doors - no frame
Alum. slider windows
Metal trim & accessories
Roll door track & hardware
Alum. quick frames for sliding doors
Nails & screws
Check Our Prices on Overhead Garage Doors & Openers
Come See What We Have!
Every Day is Sale Day at CN Metals
301-334-9170
We Deliver!
CN METALS
219 South of Oakland - turn left on Paul Friend Rd., then right on Joni Miller Rd. We're the 1st left

Thank You
We wish to thank our friends and neighbors for the beautiful cards, flowers and expressions of love sent to us on our 50th wedding anniversary. They were deeply appreciated.
Mr. & Mrs. Hubert Friend

IMPORTANT NOTICE TO ALL OAKVIEW MOTORS, INC., EXXON STATION CUSTOMERS
During the next six months the State of Maryland will be installing a new bridge over the railroad tracks on Oak Street. We believe this new bridge will be a major improvement and the State has assured us we will be able to serve all our customers by access of Third and Oak Streets. Hours will remain the same-6 a.m. until 12 p.m., seven days a week. We appreciate your business and hope you will continue your patronage during this time.
Thank You.

Restaurant Events at
Cornish Manor Restaurant
Mom's are Special so our doors will be open on
Sunday, May 9th
11am-5pm
Full Menu Selections plus
Leg of Lamb $10.95 Petite Filet $9.95
Wednesday, May 12th
Italian Night
Eata your food, Drinka your wine, and have a good time
ALL YOU CAN EAT SPECIALS
with two glasses of Chianti wine $8.95
Saturday, May 15th
Prom Night
The beginning of a memorable date
Two Filet Dinners plus two soft drinks $18.90
Daily Luncheon & Evening Specials
Casual Dress-Moderate Prices
Excellent Food, Fine Cocktails
All major credit cards
Reservations Accepted
334-3551
Memorial Drive-1/2 mile past the hospital

First Three Mortgage Payments FREE
Stop By For Details
OPEN HOUSE
HOURS: Mon.-Sat. 9-8 Sunday 11-5
The Entire Month Of May
• Homes $2,000 to $15,000 •
• Custom Built Modulars, Sectionals & Single Wides •
• Free Estimates •
25 LOTS UNDER $10,000
1 Hour Pre-Credit Approval • 15 Mortgage Company
7.5% Fixed--30 Years
Park Listings In West Virginia, Panna., Md.
FREE APPRAISALS ON ALL SINGLES
New Arrivals!
Models Open For Inspection
Ranch, now on display at Plaza Homes lot.
Door Prizes To Be Given Out All Month
• TURNKEY PACKAGES •
Open Every Day • Full Construction Facilities • 2 Story Ranch • Cape Cod • Raiser Ranch •
• Contemporaries •
•CEDAR & LOG DECKS!
PLAZA HOME SALES
Grantsville Shopping Plaza
Grantsville, MD
Rts. 40 & 219 N
(301) 895-3220
'Your Full Service Home Dealer'

Lakers Complete Busy Week With Six Victories And Two Defeats

The Garrett Community College Lakers have completed a busy week of action, attempting to make up a number of games before the Region XX Tournament begins next week.

Coach Lawrence Nesselrodt's team swept a pair of games from CCAC South last Thursday afternoon, 9-0 and 10-0, picked up a 9-0 forfeit over Essex Friday, split a doubleheader with Baltimore CC Saturday, 11-2 and 4-5, took two more games from CCAC South Sunday, 12-2 and 11-9, and dropped a single game to Rockville Tuesday, 10-2. The Lakers will take their 22-10 record (12-4 in JUCO standings) to Hagerstown Saturday for a doubleheader and then host Dundalk Sunday to wrap up the regular season.

GARRETT CC					9
CCAC SOUTH					0
Garrett CC	100	421	1-9	10	2
CCAC South	000	000	0-0	4	3

Bill Wilcox, Paul Bowman (7) and Doug Bertolina; George Douglas (5), Phares (7) and Pegher.
HR: Brian Clark (3), Daron Godby (4) Garrett.

GARRETT CC					10
CCAC SOUTH					0
Garrett CC	203	41-10	9	0
CCAC South	000	00-0	3	3

Brian Free and Don Lowdermilk; Walters and Hineman.

CCAC South

A GCC record was smashed in the second game of last Thursday's doubleheader in Pittsburgh against CCAC South, as Brian Clark stole six bases. As a team the Lakers stole 17 bases and turned four double plays.

The Lakers took a 1-0 lead in the first inning of the opening game when Bo Bishop singled in Clark, who had reached with a single and stole second base.

There was no more scoring until the top of the fourth when Garrett added four more runs behind a two-run double by Chris Swaney, a run-producing single by Darrell Coscarelli, and an error.

Swaney, who was back in the line-up after sitting out two weeks with a sprained wrist, was involved in three double plays in the first game and another in the nightcap.

The Lakers made it 7-0 with two more runs in the fifth when Bishop singled and Daron Godby homered. They added single runs in the sixth and seventh on a solo homer by Clark in the sixth and a wild pitch in the seventh.

Clark finished with a homer and a single and scored two runs, Mike Crosby singled, doubled, and scored a pair, Bishop and Coscarelli each singled twice, and Godby recorded his fourth homer of the season. Bill Wilcox, who pitched six innings, yielded just four hits, struck out three, and walked two enroute to the win.

The Lakers kept the momentum going in the second game, which was called after five innings because of the 10-run rule.

Clark led off the first inning with a single and Rob Whittington followed with a walk. After both advanced on a double steal, Bishop smacked a two-run single.

Clark again led off with a single in the third and stole second and third. Whittington walked and Clark scored on a sacrifice fly by Bishop. Jermaine Shy followed with a two-out single to send Whittington home and later scored himself on a double by Don Lowdermilk to make it 5-0.

The Clark-Whittington-Bishop combination struck again in the fourth, as Clark walked and stole second and third, Whittington walked, and Clark came home on a sacrifice fly by Bishop. Then Doug Bertolini and Shy both walked and Lowdermilk followed with a two-run single. Shy also scored on the play when the ball went past the CCAC South right fielder.

A double by Clark in the fifth inning led to one more Laker run, as he stole his fifth and record-setting sixth bases in the game and scored on a ground out by Whittington.

Clark finished with two singles, a double, and four runs scored to go with his six steals. Whittington scored three times and had two steals, Bishop recorded four RBI, and Lowdermilk doubled and singled to send home three runs.

Brian Free (3-0) earned the complete game victory on the mound, as he allowed just three hits, one walk, and struck out three.

GARRETT CC					11
BALTIMORE CC					2
Garrett CC	350	002	1-11	15	1
Baltimore CC	000	100	1-2	6	5

Paul Bowman, Kris Soutnern (5) and Doug Bertolini; Casella and Agrusta.

BALTIMORE CC					5
GARRETT CC					4
Garrett CC	100	120	0-4	7	2
Baltimore CC	021	000	2-5	2	1

Bill Bahney, Mark Bayle (7) and Don Lowdermilk; Bo Bishop (6), Taylor and Everette.

Essex CC

Although Essex Community College is the defending national champion and was expected to present a difficult test for the Lakers, Friday's win was the easiest of the year for GCC, as Essex was over two hours late for the game and was consequently forced to forfeit the game.

The contest was slated to begin at 1 p.m. and the umpires waited until 3 p.m., but Essex did not arrive until 3:15.

Baltimore CC

The Lakers continued their strong hitting performance in the first game against host Baltimore CC Saturday afternoon, but let down on defense in the second game.

Garrett recorded 15 hits in the opener and led 8-0 after one and one-half innings, while Paul Bowman held the Red Devils to just six hits and two runs in upping his personal mark to 5-1.

Godby led the Laker attack with a triple, a double, and two singles, while Bertolini finished with a double and two singles to drive in five runs. Whittington singled three times, Shy added two singles and scored three times, and Clark singled twice and scored twice.

The Lakers out-hit the Devils in the second game, 7-2, but allowed three runs on two errors. Baltimore's Fitzgerald won the game in the bottom of the seventh with a two-run double.

The Lakers took a 1-0 lead in the first inning when Whittington was hit by a ball and later scored on a double by Godby.

Baltimore came back for two runs in the bottom of the second and one in the third to take a 3-1 advantage, but the Lakers scored one in the fourth on a ground out by Crosby that scored Shy, who had led off the inning with a single. Garrett took the lead with two runs in the fifth, but Fitzgerald's double in the seventh gave Baltimore the win.

GARRETT CC					12
CCAC-SOUTH					2
CCAC-South	200	00-2	3	2
Garrett CC	007	14-12	8	0

George and Nicewanger; Mark Bayle, Brian Free (4) and Doug Bertolini.
HR: Giles (CCAC-South), Jermaine Shy (Garrett).

GARRETT CC					11
CCAC-SOUTH					9
CCAC-South	002	700	0-9	7	1
Garrett CC	702	101	x-11	10	2

Walters, Giles (1) and Hindman; Nicewanger (5), Mike Pertko, Bill Wilcox (4) and Don Lowdermilk.
HR: Shaffer, Walters (CCAC South); Mike Crosby, Chris Swaney (Garrett).

Godby led the Lakers' hitting with a single and a double for two RBI.

CCAC South

Coach Nesselrodt recorded his 199th and 200th career victories with the second sweep of the week of CCAC South Sunday afternoon in McHenry.

The second game also featured another record-setting performance by Brian Clark, who stole his 35th base of the year to break the GCC single-season record held by Dwayne Hedrick.

The Lakers started slowly in the first game and were down 2-0 until the bottom of the third inning when they erupted for seven runs. A two-run double by Bertolini tied the game at 2-2 and the Lakers went ahead for good on a ground-out RBI by Swaney, an RBI single by Coscarelli, two wild pitches, and an error.

A solo homer by Shy in the Laker fourth, his fourth of the year, made it 8-2 and Garrett scored four more times in the fifth to end the game because of the 10-run rule.

Clark led off the fifth with a walk and stole two bases to tie the school record. He scored on a two-run double by Bishop and Godby followed with an RBI double. Godby then scored on a wild pitch to make it 12-2 and end the game.

Brian Free upped his mark to 4-1 by relieving starter Mark Bayle in the fourth and striking out three in two innings.

The Lakers took control of the second game early by scoring seven runs in the bottom of the first and then held on later to secure their fourth straight win over CCAC.

The inning was highlighted by Clark's record-setting steal, two run-singles by Bishop and Clark, and a run-producing double by Denny Talbert.

After South scored two runs in the top of the third on a two-run blast by Paul Shaffer, Laker Mike Crosby answered with his own two-run shot in the bottom of that inning to make it 9-2.

CCAC rallied for seven runs in the fourth behind a grand slam by Rex Walters to tie the score at 9-9.

The Lakers took a one-run lead in the bottom of the fourth when Bishop walked, went to second on a single by Chadley Miller, and came home on a sacrifice fly by Lowdermilk. Swaney added an insurance run to the Laker total with a solo home run in the sixth.

Talbert doubled and singled and Godby finished with two singles to lead the Lakers' 10-hit performance. Bill Wilcox relieved starter Mike Pertko to improve his record to 3-2, as he pitched three and two-thirds innings and struck out four.

Montgomery-Rockville

The Laker offense managed just five hits against Montgomery-Rockville Tuesday afternoon in Rockville and did not score until the seventh inning after the host team racked up six runs in the second and four more in the third.

The only highlight of the contest for the Lakers was the relief performance on the mound by Wilcox, who took over for Bowman in the third inning and, after giving up two singles, pitched five innings without yielding another hit.

Fisher led Rockville's 10-hit effort with two two-run singles. Gregg also singled twice, Parker tripled, and Hartman added a run-producing double.

Shy and Whittington accounted for four of the Lakers' five hits, as Shy doubled twice for an RBI and Whittington singled and doubled to record the other run. Clark had the fifth hit, a double.

Rockville is currently in first place in the JUCO standings with a 25-6 overall record.

Coming into the game against Rockville, the Lakers were being led in hitting by Bishop and Godby, with averages of .425 and .424, respectively. The same pair leads in RBI with 39 and 27, and Bishop also leads the team in home runs with six, while Godby and Shy each have four. Bowman is leading the pitching staff with a 5-2 mark and a 3.71 ERA.

LUCAS
LANDSCAPING, NURSERY & SOD FARM
NOW OPEN
We Have a large Inventory Of Ornamental Plants, Shrubs, Trees and Maryland Certified Sod
OUR STOCK INCLUDES:
Fruit & Shade Trees
Flowering & Evergreen Trees & Shrubs
and Sod for instant lawns or lawn repair - an economical alternative to seeding and mulching!
B&B TREES ON SALE
Hemlock: 5-6' $45
Dogwood: 4-5' $25; 6-8' $36
Also available... Pin Oak, Arborvitae, several varieties of Apple, Maple, Crabapple & Evergreen
Contact Lucas Nursery For All Your Landscaping Needs!
Hours by appointment, call for details.
301-334-3069
Located 7 miles South of Oakland on Rt. 219 at Red House

Bike Inspections
For Residents of Oakland Only
4 p.m. to ?
at the New Oakland Street Department
across from Pizza Hut

75¢ for bike license after inspection
by authority the Oakland Police Department

THE SAW SHOP
Rt. 40, P.O. Box 296
Markleysburg, PA 15459
(412) 329-0900
WE'LL GIVE YOU A FREE LESSON ON HOW TO BUY A CHAIN SAW, EVEN IF YOU DON'T BUY ONE OF OURS.
Before you buy your next chain saw, stop by and get a few quick pointers on what to look for. And what to avoid. While you're here, you can also get the feel of our Stihl 021 or 023 models that are designed and priced for homeowners. That will be an education in itself.

STIHL
Prices Starting At $229.95
Get Lifetime Chain Sharpening Free With A New Saw Purchase

AUTOMOTIVE MACHINE
Machine Shop
Mechanic Shop
Automotive Parts
310 Baltimore Ave
off Route 135
Mt. Lake Park
Mon., Wed., Fri. 8-5
Tues. & Thurs. 8-8
Sat. til noon
(301) 334-1105

EAT DIRT

Area Speedway Review

Somerset County Speedway

The green flag dropped Friday night at the Somerset County Speedway in Meyersdale to begin the fourth year of stock car racing. Sixty four cars raced for the checkered flag throughout the evening. Trophies were given to three drivers in the best looking car contest. First place went to Gene Moats from Grantsville in car #90. Veteran driver Dave Porter in car #48 received second place honors while third place went to Duane Horning in car #1. Judges for the event were Gary Crawford, Emerson McClintock and Ray Welsh.

Four heats and a consy were run before the main events. Ken Lowery, in car #84, took the first heat. John Saylor, in car #44, took the second heat after Bill Donica in car #46 rolled over between turns three and four. Bobby Smith, in car #77 led flag to flag in the third heat while Jim Kemp, in car #37, did the same in the fourth. The consy was grabbed in the sixth lap by Alvin Hosselrode, in Car #80.

The "A" Main was led all the way by Tom Humberson in car #02. Last year was Humberson's first year in racing and he received the most aggressive rookie driver distinction. Humberson was followed by hard driving John Saylor. Brett Tressler captured third after pushing his way up from the back of the pack. They were followed by Jim Kemp, Jim Saylor, Ken Lowery, Bobby Smith, Scott Herring, Greg Lowery, Dana Cotter, Joe Donaldson, Dick Moore, D.J. Griffith, Junior Platter and Brad Dickey.

Ed Kemp, from Confluence, pulled past Doug Barclay, in car #72, in the 18th lap to take the "B" Main. Dan Stockwell, Martin Miller, Don Shaffer, Brian Taylor, Robert Porter, Gary Klink, Terry Mitchell, Henry Bockes, Mike Barclay and Rodger Stephens rounded out the field.

Halfway through the "C" Main, Dale Miller, of Berlin, pulled into the lead and stayed there until the checkered flag dropped. Denny Rounds, Steve Chipps, Roger McKenzie, Kevin Sanner, Mike Jones, Roman Yoder, Gene Moats and Dale A. Miller followed across the line.

Beginning next week, feature winners will also receive trophies donated by local businesses. This Friday night, trophies sponsored by Maple City Tire of Meyersdale will be waiting for the winners when the flag drops at 7:30 p.m.

Interstate 79 Speedway

Visiting victory lane at Interstate 79 Speedway on Friday night were Mark Myers, Scott Miles, Dave Groves, Bud Cutlip, Kim Ammons, and Terry Conrad.

The late model feature started out with a six-car pile-up which sent driver, John Tallman to the local hospital for X-rays of his hand and wrist. When racing action continued, Denny Chamberlain jumped out to lead the opening laps of the event from his pole starting position. With Chamberlain running the high groove, Mark Myers chose to run the bottom and the two West Virginia drivers traded the lead back and forth. On lap 14, Myers made the final pass and went on to win the 25 lap race. Tim Hitt came from the fifth spot to finish second followed by Chamberlain, Mike Hawkins, Doug Horton, Henry Hornsby, Chuck Harper, Frank Wilson, Mike Blose and Wally Stock. Heats were taken by Chamberlain and Myers.

Scott Miles led the entire semi-late feature with pressure from second-place runner, Rick Strickler. Paul Wilmoth, Jr., Eddie Shuck and Mike Benedum rounded out the top five. Taking the heat wins were Wilmoth and Benedum.

The UMP modified main event found winner Dave Groves and runner-up Jack Kress in a good battle for the top spot. Dave Everly picked up the Melvin's Automatic Transmission Hard Charger Award after coming from 19th to finish third. Robbie Scott, Clifton Cochran and Donnie Garrett picked up the heat race wins.

Kim Ammons charged to his second victory of the year over Jim Byers and Jim Bendeshaw in the pure stock class. Ammons, Byers and Ron Parrish won the heats.

The four cylinder modified feature was taken by Terry Conrad for the second week in a row with Ray Johnson holding on for second and Bob Keene in third. Heats were won by Conrad and Johnson.

Bud Cutlip bested the four cylinder stocks with Jim Marshall and Clarence Miller following at the line. Jim Hunt, Sonny Creighton and Cutlip scored in the heats.

Next Friday night, May 7, will be autograph and picture night when race fans will have the opportunity to meet and talk with their favorite drivers during intermission.

Cumberland Raceway

The 1992 Late Model Rookie of the Year, Scott Brode, of Rawlings, won his first race ever in the late model feature. Mike Altobelli, of Saxton, Pa., won the semi-late feature, and Greg Fuller, of Cumberland, won in the pure stocks. All features had inverted starts.

"The Gang" and Lamberts Auto Service gave Brode $130 and $20 to Altobelli. Promoter Ben Evans has added an extra $50 for the winner of the late model and semi-late feature.

There were 18 late models, 16 semi-lates and 33 pure stocks in the pits.

The 20 lap late model feature saw Scott Brode, from his third starting spot, lead the first three laps before Larry Wright, who started ninth, put his Ford out front with Brode second. Wright was on his way for the win, but he lost oil pressure on lap 10 and headed to the pits leaving Scott Brode and Doug Horton in a race to the checkered. In only his second year of racing, Brode amazed the fans with his smooth driving to get the win. Horton was second followed by Bob Salathe. Wayne Johnson came from 11th to finish fourth. Behind Johnson was Greg Tressler, Todd Price, Tom Clise, Jeff Miller, Johnny Bauer and rookie Chuck Clise. Heat winners were Tom Clise and Larry Wright.

In the semi-late feature, Dave Hoover, from his fourth place start, grabbed the lead on lap one. Hoover and Jerry Robinson battled for the lead, with Robinson getting the edge on lap 11. Mike Altobelli came through the pack and took the lead on lap 14 and held off Robinson for the win. Behind Robinson was Dave Hoover, Allen Buckley, Donnie Witt, Lynn Ogden, Barry Willison, Mark Crites, John Crowfis, Sr., and Mike Stickley. Last week's winner, Bob Elbin, was hurt in a first lap wreck and was taken to the hospital with a hand injury. Heat winners were Mike Altobelli and Jerry Robinson.

In the pure stock feature, Johnny Harr led for three laps before Greg Fuller came from eighth place to take the lead and the win. The first six cars had a blanket finish. Wade Peer was second, followed by Dennis Sponaugle, Buddy VanMeter, Johnny Harr, Rick Saville, George McGee, Gary Kimmell, Bill Buchanan and Darras Deneen. Heat winners were Dennis Sponaugle, Wade Peer and Greg Fuller. The consy winner was Wally Mowry.

This year there is a new rule. Feature winners from the previous week cannot start any closer than 11th place. This makes for more excitement for the fans and more challenge for the drivers.

General Graphics, of Cumberland, is giving a $25 decal package each week to the feature winners.

The Tri-State Racing Photos Hard Charger Award went to Mike Altobelli.

There will be no racing on May 8 because of the Home Show. Racing will return May 15 with the gates opening at 4:30 p.m. and racing at 7 p.m.

SOMERSET COUNTY SPEEDWAY
Meyersdale, Pa.
Starting April 30th, Every Friday Night
Non Stop Stock Car Racing
115 Scheduled Cars To Race
Starting Time 7:30
Admission $5.00 - Under 6 FREE
Friday, April 30 — 1993 Season Opener
Friday, May 7
Friday, May 14
Friday, May 21
Friday, May 28
Friday, June 4
Friday, June 11
Friday, June 18 — Mid-Season Championship
Friday, June 25
Friday, July 9
Friday, July 16
Friday, July 23
Friday, July 30
Friday, August 6
Wednesday, August 25
Races After August 25 to be announced.
Ph. 814-634-0916

Ram Harriers Finish Fourth In Area Meet; Huskies Place Eighth

The Southern High School boys' track team captured fourth place and the Northern boys finished eighth in the annual Beall High School Invitational Track and Field Championships, held Tuesday in Frostburg.

The Rams recorded 55.5 points, while the Huskies finished with 27 points. Keyser won the team title with 135 points, followed by Allegany with 103, Fort Hill with 77, Southern, Meyersdale with 47, Hampshire with 45, Frankfort with 35.5, Northern, Beall with 24, and Bishop Walsh with seven.

Leading the Rams was C.J. Getson, who won both the 100- and 200-meter dash, and also placed second in the long jump. His time in the 100 was 11 seconds flat and his 200 time was 23.3 seconds.

Brian Clickener was the winner of the 400-meter dash with a time of 52.0 and also placed fourth in the 100-meter dash and 800-meter run.

The area's girls' teams competed in the event Wednesday (see separate story).

Complete results of the boys' competition are as follows:

KEYSER	135
ALLEGANY	103
FORT HILL	77
SOUTHERN	55½
MEYERSDALE	47
HAMPSHIRE	45
FRANKFORT	35½
NORTHERN	27
BEALL	24
BISHOP WALSH	7

3200 RELAY 1 Keyser (Rodney Bowers Eric Smith Matt Everline D J Likens) 8 29 7 2 Allegany 3 Fort Hill 4 Frankfort 5 Beall 6 Northern
110 HURDLES 1 Brandon Crites K 15 2 2 Anderson H 3 Linthicum Fr 4 Robarson FH 5 Kretchman M 6 Pannone FH
100 DASH 1 C J Getson S 11 0 2 Fields K 3 Salas A 4 Clickener S 5 Cather K 6 Foster H
1600 RUN 1 Todd Buckbee A 4 44 2 Brown A 3 Swisher B Likens K 5 Snadler K 6 Bowser N
800 RELAY 1 Allegany (Musgrove Kelly Alexander Salas) 1 37 9 2 Fort Hill 3 Frankfort 4 Bishop Walsh 5 Keyser 6 Southern
400 DASH 1 Brian Clickener S 52 0 2 Fields K 3 Cather K 4 Palumbo FH 5 Paulman A 6 Cappa A
3200 RUN 1 Todd Buckbee A 10 05 2 Bolser FH 3 Twyman K 4 Crabtree A 5 Hinkle B 6 Bowser N
300 HURDLES 1 Brandon Crites K 43 2 2 Fields K 3 Anderson H 4 Isom A 5 Adams FH 6 Reams S
200 DASH 1 C J Getson S 23 3 2 Foster H 3 Cather K 4 Silber Fr 5 Kelly A 6 Salas A
800 RUN 1 D J Likens K 2 02 2 Everline K 3 Brown A 4 Clickener S 5 Turner FH 6 Paulman A
400 RELAY 1 Allegany (Musgrove Kelly Alexander Salas) 46 4 2 Meyersdale 3 Frankfort 4 Beall 5 Bishop Walsh 6 Hampshire
1600 RELAY 1 Keyser (D J Likens Pat Baker Matt Everline Brian Cather) 3 41 2 Fort Hill 3 Allegany 4 Beall 5 North [illegible] 6 Frankfort
POLE VAULT 1 Mike Akre H 11 0 2 [illegible] Stafford FH 4 Long Fr 5 Gonzalez Fr 6 Isom A
HIGH JUMP 1 Dean Roberson FH 6 2 2 Stafford FH 3 (tie) Harvey A Wachter N 5 (tie) Harvey S Long Fr
LONG JUMP 1 David Foster H 19 8 2 Getson S 3 Alonger M 4 Crites K 5 Geotz FH 6 Linthicum Fr
SHOT PUT 1 Mike Hetz M 46 10½ 2 Fazenbaker N 3 Small A 4 Lucas Fr 5 Redman K 6 Witt M
DISCUS 1 Jason Redman K 125 0 2 Fazenbaker N 3 Sines N 4 Hetz M 5 Small A 6 Custer H
TRIPLE JUMP 1 Alonger M 39 8½ 2 Crites K 3 Roberson FH 4 Dixon B 5 Turner FH 6 Kiser K

The Southern and Northern girls' track teams were among 13 squads who competed in the annual Area Meet yesterday at Beall High School in Frostburg. The Rams finished in fourth place with 69 points, while the Huskies placed eighth with 17 points.

Keyser amassed 103 points to place first, followed by Fort Hill with 92, Frankfort with 87, Southern, Meyersdale with 48, Allegany with 47, Beall with 29, Northern, Hampshire and Westmar with 15 each, Mount Savage with one point, and Bishop Walsh and Elk Garden with no points.

Three stadium records were broken and another was tied in the event, as Jamie Nutter of Keyser set a new time for the 800 run (2:28), Frankfort's Joy White set a new mark in the 400 run (1:01.6), and Amy Kretchman of Meyersdale recorded a triple jump of 33 feet, 3.25 inches.

The top finishes for the Southern Rams were first places by both the 400 and 800 relay teams. The 400 team members included Aaron Buser, Carolyn Alvarez, Andrea Devans, and Miranda Marple, while Buser, Jenny Reams, Devans, and Marple composed the 800 team. Reams also finished second in the 200 dash and third in the 400 dash, Buser was third in the triple jump, and Carrie Newcomb tied for third in the high jump.

The top finishes for Northern were a second place in the 3,200 run by Bobbi Dolan, who also placed fourth in the 1,600 run.

Complete results are as follows:

KEYSER	103
FORT HILL	92
FRANKFORT	87
SOUTHERN	69
MEYERSDALE	48
ALLEGANY	47
BEALL	29
NORTHERN	17
HAMPSHIRE	15
WESTMAR	15
MOUNT SAVAGE	1
BISHOP WALSH	0
ELK GARDEN	0

3200 RELAY 1 Keyser (Valerie Smith Darcy Smith Lisa Ebart Jamie Nutter) 10 36 2 Fort Hill 3 Meyersdale 4 Northern 5 Beall 6 Southern
100 HURDLES 1 Jennifer Yarnall A 16 8, 2 Rice Fr, 3 Welsh A, 4 Yarnell FH, 5 Buser S, 6 Rider N
100 DASH 1 Jenny Cain B 13 5, 2 Conley Fr 3 Marple S 4 Meagers K 5 Thompson A 6 Lancaster FH
DISCUS 1 Lauren Cooper K 100 8½, 2 Hetz FH, 3 Hyatt Mey 4 Browning S 5 Marsh W 6 Leatherman Fr
1600 RUN 1 Jamie Nutter K 5 33 2 Smith K, 3 Manger FH 4 Dolan N 5 Pratt FH, 6 Shannholtz H
800 RELAY 1 Southern (Aaron Buser Jenny Reams Andrea Davans Miranda Marple) 1 54, 2 Frankfort, 3 Keyser 4 Allegany 5 Beall 6 Westmar
LONG JUMP 1 Kate Rice Fr 15 7" 2 Pressman Mey 3 Edwards H 4 Yarnall A 5 Leatherman Fr, 6 Lancaster FH
400 DASH 1 Joy White Fr 1 01 6 2 Smith FH 3 Reams S 4 Taylor K 5 Shelton FH 6 Ray Fr
3200 RUN 1 Darcy Smith K 12 50 2 Dolan N 3 Pratt FH 4 Ebert K 5 Mallery FH 6 Dabney S
HIGH JUMP 1 Amy Kretchman Mey 5'0", 2 Edwards H, 3 (tie) Newcomb S and Manger FH 5 Flint Mey 6 Winebrenner A
200 DASH 1 Jenny Cain B 27 9 2 Reams S 3 Meyers K 4 Taylor K 5 Marple S 6 Weaver Fr
300 HURDLES 1 Tammy Welch A 49 6 2 Yarnall FH 3 Rice Fr 4 Alvarez S 5 Parker Mey 6 Yarnall A
800 RUN 1 Jamie Nutter K 2 28 2 Smith FH 3 Hawley Fr 4 Manger FH 5 Troutman Mey 6 Cuppett K
SHOT PUT 1 Devi Hetz FH 36'2", 2 Kinnie W 3 Thomas A, 4 Cooper K 5 Wall H, 6 Fike B
400 RELAY 1 Southern (Aaron Buser Carolyn Alvarez Andrea Devans Miranda Marple) 54 3, 2 Keyser 3 Frankfort 4 Beall, 5 Fort Hill 6 Allegany
1600 RELAY 1 Frankfort (Joy White Annie Sisk Amy Weaver Amy Conley) 4 26 8, 2 Fort Hill, 3 Southern, 4 Keyser 5 Meyersdale 6 Mount Savage
TRIPLE JUMP 1 Amy Kretchman Mey 33'3¼, 2 Rice Fr, 3 Buser S, 4 Wade W, 5 Yarnall A, 6 Yarnall FH

Southern Track Teams Second In Frankfort Meet

The Southern High School boys' and girls' track teams traveled to Short Gap, W.Va., last Thursday and both came home with second place finishes in the quadrangular meet hosted by Frankfort High School.

The Southern boys finished with 87 points to place second behind Frankfort with 118 points and ahead of Hampshire with 54 points and Elk Garden with no points. The Southern girls amassed 61 team points to place behind Frankfort with 136 and ahead of Hampshire with 46 and Elk Garden with three.

C.J. Getson and Brian Clickener paced the Ram boys with three first places each. Getson won the 100- and 200-meter dashes, and was a member of the winning 400 relay team, while Clickener was the winner in the 400- and 800-meter runs and was also on the winning 400 team.

The top performers for the Southern girls were Jenny Reams, who won the 200 dash, and Miranda Marple, who won the 100 dash and was on the winning 400 relay team.

The Rams competed in the Area Meet this week at Beall (see separate story).

FRANKFORT	118
SOUTHERN	87
HAMPSHIRE	54
ELK GARDEN	0

4x800 RELAY 1 Frankfort (Ortt Santamyre Tesner Lott) 9 23, 2 Southern
100 DASH 1 C J Getson S 10 9, 2 Clickener S, 3 Foster H, 4 Silber F 5 Flanagan F
LONG JUMP 1 Foster H 19-10, 2 Getson S 3 Lane S, 4 Linthicum F, 5 Long F
110 HIGH HURDLES 1 Terry Anderson H 15 5, 2 Linthicum F, 3 Fryer F 4 Watts H, 5 Harvey S
DISCUS 1 Sines S 122-4, 2 Custer H, 3 Simpson F, 4 Bauer S, 5 Bradshaw F
4x200 RELAY 1 Frankfort (Flanagan Ortt Linthicum Silber) 1 39 5, 2 Southern
SHOT PUT 1 Chris Bradshaw F 44 0, 2 Lucas F, 3 Sines S, 4 Carter H, 5 Cottrill F

Continued on Page A-7

They'll be 24 & 22 on May 11 & 16.

They are cute at any age.

Happy Birthday Scott & Joy

CELEBRATE!

Hey Trapper,
Are those for bait?
Hope you're smarter at thirty eight!
Guess Who!

THE LEAN MEAN CLEANING MACHINE!
HAPPY BIRTHDAY MOM!
WE LOVE YA LOTS!
HAPPY MOTHER'S DAY
Love, Your Three Brats

Haven't changed a bit!

Dennis,
Sakes Alive! You're 35!
Shoot! Let's cut the jive
So quit yer grinnin, lad.

Happy Birthday!

from Mom & Dad

CONGRATULATIONS KATIE

on your recent graduation from WVCC. We are especially grateful to Mark and Dawna for making your success possible and for ensuring a brighter future for you and Heather.

Love, Your Family & Friends

NOTICE

Any pictures used in our Birthday/Celebrate section must be picked up by May 31st. All photos remaining will be disposed of. THANK YOU!

Lordy, Lordy,
Golly Gee,
My Daddy, Eagle, is 40.
He's not old, no not at all.
It's probably my fault he's going bald.
He's a good guy, what can I say.
Dad, Please don't kill me when you read this today.

GIFTS A Mother Could Love

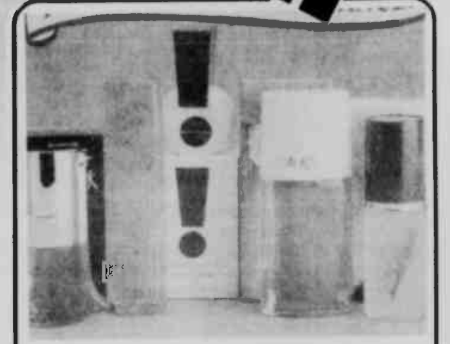

Famous Name Fragrances
*Ciara*Coloes*
*White Shoulders*Channel #5*
*Obsession *L'Sir du Temps*
*Red Door*Passion*
*Liz Claiborne*Tresor*Guess*Tabu*

Spring & Summer Jewelry
*Necklaces*Bracelets*
*Earrings*Bracelets*
*Prom Jewelry

Gift Ensemble Stationery Set $3.99

Hi-Brite Gift Packaging 2/$1 & 99¢

Free Gift Wrapping

Carlton Cards

Whitman Sampler 1 Lb. $4.99

Other Special Items

Closeout On Treville Pantyhose		$1.00
Tetley Tea Bags	120 Ct.	$2.00
Clorox Bleach	1 Gallon	$1.00
Yes Laundry Detergent	32 Oz.	$1.00

Flower & Vegetable Seeds 10/$1

Large Selection Of Memorial Day Wreaths, Sprays, Bushes, Cones & Crosses

Ripplins Potato Chips 79¢

Ritz Bitz Crackers 2/$3

2 Liter Coke & Coke Products 89¢

Jiffy Pop Carmel Popcorn 2/$1

Jackson Cream Cookies 1½ Lb. 99¢

M&M's Pastels 1 Lb $1.99

ENGLANDER'S PHARMACY
205 E. Alder St. Oakland, MD
301-334-9455

DENNETT ROAD CELEBRATES READEROSAURUS WEEK - Readerosaurus Week was conducted at Dennett Road Elementary School recently, with students in every grade participating in several activities to promote reading. A second grade art class worked together to create a library display pictured above. Shown left to right are Maggie Murphy (art teacher), Chase Durnire, Amber Bernard, Ben Peracchio, Sarah Knox, Christopher Hayhurst, and Dennis Tressler. The students shown below participated in a book-reading contest, with the winners having read the most books in a specific time span. Pictured left to right are Brandon Proudfoot, winner of the reading contest; Shar Hollingsworth, kindergarten winner; Erin Kendall, first grade; Benjamin Stone, second; Megan Burner, third; Stephanie Cowgill, fourth; Amy Evans, fifth; and Jessica Reams, special education. Eric Archer, not pictured, was the winner of a Vote for Your Favorite Dinosaur Costume contest. Several bulletin boards and school windows were decorated for the Readerosaurus Week, and a Senior Citizen Read Aloud was held one afternoon with Hannah Sincell reading to fourth grade students in Joanne Rebele's class.

Mother's Day Buffet
at Will O' Wisp's Four Seasons Dining Room

Sunday, May 9, 1993

Honor Mother as the queen she is, by sharing our delicious full dinner buffet with her while overlooking Deep Creek Lake, served from 11:30 am until 3:00 pm for $13.50 per guest. (Children under 6 free).
Receive a discount certificate for our Father's Day Buffet at the same time!

Menu
Chilled Soup of Tropical Fruits
Cream of Asparagus Soup
Market Basket of Fresh Vegetable Crudites
Tossed Garden Greens
Caesar Salad
Gazpacho Salad • Carrot and Orange Salad
Waldorf Salad • Antipasta Relish
Five Bean Salad • Macaroni Salad
Sliced Fresh Fruit Melange
Chilled Peel and Eat Cocktail Shrimp
Carved London Broil Bordelaise
Carved Breast of Turkey
Red Snapper Fillets Veronique
Saute of Chicken, Spring Vegetables, and Cashews
Baked Ham Steak with Ginger Honey Glaze
Oven Roasted Redskin Potatoes
Eggplant Gallette • Brussel Sprouts
Spring Vegetable Medley
Selection of Miniature Austrian Pastries, Tartlettes and Eclairs
Fresh Strawberries with Meringues, Shortcake, Almond Cups, Creme Anglaise, Whipped Cream
Sour Cream and Powdered Sugar
Warm Cherry Cobbler • Apple Streudel

FOR RESERVATIONS CALL 387-5503

Also For Your Dining Pleasure
The Four Seasons serves: Breakfast from 7 am - 11:30 am
Luncheon from 11:30 am - 2 pm•Dinner from 5 pm - 9:30 pm DAILY
Our sister restaurant, The Bavarian Room, at wisp serves dinner from 5 pm - 9:30 pm, Tuesday-Saturday

COVE

Aid Association for Lutherans will sponsor a Mother's Day breakfast at St. John's Lutheran Church, Missouri Synod, this Sunday, May 9, in the church social room beginning at 7 a.m. This is the fourth annual breakfast to be prepared on Mother's Day by the men of the church. The public is invited to attend. There is no charge, but a free-will offering will be accepted.

The Ladies Aid Society of St. John's Lutheran Church, Missouri Synod, will meet Thursday, May 13, instead of the regular meeting date due to the Ascension Day vesper worship service that will be held at the church Thursday, May 20, at 7:30 p.m.

Mr. and Mrs. Harold Schmidt, Lee Ann, Scott and Andy, and Misses Becky Friend and Amanda Woods were among those attending the rehearsal for the wedding of Travis Rinker and Lee Ann Schmidt. Following the rehearsal, they attended the dinner at the home of Travis's father, Dale Rinker, Aurora, W.Va. Andy served as best man, Scott was a groomsman, and Becky and Amanda were flower girls. A number from this community attended the 4 p.m. wedding on Saturday at St. Paul's United Methodist Church, Oakland, and the reception that followed at the American Legion Hall, Oakland. It was catered by John Goehringer of Accident. Saturday and Sunday guests of the Schmidt family here and attending the wedding were Mrs Schmidt's mother, Mrs. Mary Arnold, and Mrs. Joan Bryan, Huntington, W.Va., Rev. and Mrs. John Arnold, Proctorville, Ohio, and Mrs Leona McFann, LeSage, W.Va. Mr. and Mrs. Schmidt were Sunday guests of Dale Rinker at Aurora, where the newly married couple opened their wedding gifts that day. They went to Blackwater Falls Saturday following the reception, then Monday morning left to go to Nashville, Tenn., for three days and plan to spend the remainder of their honeymoon touring the southern states.

Among those attending the bridal shower from this community honoring Miss Brenda Pifer on Sunday afternoon at the Accident fire hall and hosted by the wedding party were Mrs. Esther Margroff, Mrs. Dennis Margroff, Mrs. Kevin Margroff, Mrs. Steve Margroff, Mrs. Philip Margroff, Mrs. Herbert Harman, Mrs. Helen Harman, Mrs. Harvey Harman, Mrs. Jim Wampler, and Misses Hillary and Marci Wampler. Miss Pifer will become the bride of Jerry Harman, son of Mr. and Mrs. Herbert Harman in the near future.

David Bentz arrived on Tuesday to spend the week with his father, Fred Bentz. His wife and son arrived on Friday evening to spend the weekend and all returned to their home at Sykesville on Sunday. Fred's son-in-law and daughter, Fred and Janet Hubert, and son, Jeremy, Jefferson, N.Y., also spent a few days at the Bentz home and all were among those attending the funeral of Paul Thomas, who died on Wednesday morning at Garrett County Memorial Hospital, where he was a patient for almost two weeks and underwent surgery. Many other relatives and friends were in this community to call at the Newman Funeral Home, near Accident, and to attend the funeral on Saturday at St. John's Lutheran Church, Missouri Synod, officiated by Rev. Ernest Lindner. Interment was in the church cemetery.

Monday visitors of Mr. and Mrs. Gary Long were Mrs. Patty Hinkle and Mrs. Pearl Faulkner, Oakland. Saturday visitors were Mr. and Mrs. William Lear, Farmington, Pa. Evening visitors were Rev. and Mrs. Dwayne Corley, Morgantown, W.Va., and Rev. and Mrs. Roy Riffle and grandson, Anthony Coddington, Friendsville. Mr. and Mrs. Long and family visited with the former's mother, Mrs. Eva Long, Mtn. Lake Park, on Saturday afternoon and again on Sunday afternoon at the hospital at Morgantown, where she remains a patient.

After being a patient for a week and undergoing further surgery on his leg, Markel Maust was discharged from St. Joseph's Hospital, Baltimore, on Tuesday and joined his wife at the home of their son and daughter-in-law, Mr. and Mrs. Urbane Maust, Bel Air. Markel had a check-up on Thursday, then Mr. and Mrs. Maust returned to their home here. A daughter, Miss Julia Maust, a student at Frostburg State University, spent the weekend here at the Maust home.

Mr. and Mrs. John Schmidt and daughter were Monday visitors of Mrs. Margaret Robinson, Cumberland, at Memorial Hospital, Cumberland. Mrs. Robinson was discharged from the hospital on Saturday and returned to her home.

A guest of Mr. and Mrs. Melvin Schwing for two days were W.E. Stark, Shinnston, W.Va. Additional guests on Wednesday were Mr. and Mrs. Victor Rancinger, Morgantown, W.Va. Mrs. Schwing visited with Mrs. Wilma Brown one day. Mrs. Brown recently returned from Sacred Heart Hospital, Cumberland, where she was a patient.

Raymond Georg, Mrs. Mary Zinkan, Accident, and Mr. and Mrs. Homer Deniker were Sunday afternoon visitors of Mrs. Louise Richter at Maust's Personal Care Home, Accident. Friday evening visitors of Mr. and Mrs. Deniker were Mr. and Mrs. Paul Deniker and daughter and Roy Deniker and sons.

Carl Harman, Midland, Tex., spent a week here with his mother, Mrs. Helen Harman. The two of them were guests of Mr. and Mrs. Herbert Harman at a restaurant at Deep Creek Lake Wednesday evening. A guest of Mrs. Helen Harman has been a granddaughter, Miss Devon Harman, who has been confined to the indoors because of chicken pox.

A weekend guest of Mr. and Mrs. Walter Hanft was Miss Lynette Johnson, Cumberland. Other Friday overnight guests were Mr. and Mrs. Charles Needer and family, Timonium. Miss Laurie Needer's 11th birthday anniversary occurred Friday, April 23, Ryan Needer's third birthday anniversary occurred Saturday, April 24, and Miss Teresa Needer's 14th birthday anniversary occurred Monday, May 3. Ryan had chicken pox last week and remained with Mr. and Mrs Carroll Hanft, Addison, Pa., for a week's vacation. Carroll and Amanda Hanft and Ryan Needer were Monday evening visitors of the Walter Hanfts.

Mrs. Richard Bernard, Swanton, spent Thursday with her parents, Mr. and Mrs. Charles Ringer and visited with them again on Friday. Charles's brother, Herbert Ringer, Grantsville, observed his 87th birthday anniversary Monday, May 3.

The kindergarten students of Accident Elementary School went to Morgantown, W.Va., Thursday to visit Monongalia General Hospital and the University Livestock Farm. Mrs. Randy Smith accompanied the group. Her son, Tommy, is a member of the class. Paul Harman joined the group for the visit to the farm. His daughter, Devon, is also a member of the class.

Mr. and Mrs. Everett McClintock and Gary McClintock were Sunday visitors of Mr. and Mrs. Galen Beachy, Fort Hill, Pa. The McClintocks' daughter, Miss Donna McClintock, McHenry, and Mrs. Pauline Faucett, Friendsville, left Sunday to attend a seminar for the Health Department at Annapolis.

Mr. and Mrs. Troy Margroff and daughter,

Continued on Page A-18

LIONS OFFER AFTER-PROM PARTY SUPPORT - The Oakland-Mtn. Lake Park Lions Club is for the second year a primary sponsor for Southern High School's after-prom party, "Midnight Round-Up." The Club recently presented a check for $750 to party organizers and SHS teachers Chuck Harkins and Lisa Bender. The celebration will take place at Southern on Saturday, May 15, from 11:30 p.m. until 5:30 a.m. In the photo above, left to right, are Art Refosco, SHS principal; Ms. Bender and Harkins; Van Evans, president of the Lions; and Dave Beard, SHS teacher and Lions member.

FOR SALE BY OWNER

Contemporary 2-story house nestled on 1.39 partially wooded & landscaped acres, located near schools, bordering Broadford Lake Property. This beautiful home offers many features including:
•Approximately 2400 sq. ft. spacious living area
•Ideal floor plan including 3-4 BR & 2½ BA
•Large eat-in kitchen
•Impressive foyer with bridgeway in cathedral area
•Skylights •Sunken living room
•Attached 2-car garage
For Sale by Owner For a Limited Time Only
Call 334-8332

The Fix-It Shop
Body Work
Paint Jobs
Insurance Work
All types of Mechanic Work
Brake Jobs
Exhaust Work
Moter Overhauls
2.2 miles on the Cranesville Road beside Youghiogheny Mountain Resort
387-8427

MOTHER'S DAY SALE
Buy mom a new Magic Chef on her day. SALE Starts Today!

"DO THE DISHES THIS YEAR FOR HER ON MOTHER'S DAY"

5-Button, 7-Cycle Dura 10™ Undercounter Dishwasher
Super Scrub cycle for pots and pans
Dura 10™ tub and door liner
3-level wash
Soft food disposer
Reversible front panels
WHITE REG. $389.99 SALE $349.95
DU75C Magic Chef
BLACK REG. $369.99 • SALE $329.95

Undercounter Dishwasher With Built-in Water Heater
Built-in water heater
Dura 10™ tub and door liner with 10 year warranty
2 level wash system
Rinse and hold
Rinse agent dispenser
Soft food disposer
9 standard features
DU55C Magic Chef
REG. $319.99 • SALE $279.95

Deluxe Designer White Undercounter Dishwasher With Touch Controls
Designer white color
Super Scrub II cycle for pots and pans
Easy touch controls
Dura 10™ tub and door liner with 10-year warranty
Third utensil rack
Built-in water heater
Rinse agent dispenser
3-level wash system
Soft food disposer
DU96D Magic Chef
REG. $529.99 • SALE $479.95

ELECTRONICS EXPRESS
Located at the corner of Rt. 40 & 669, Grantsville, MD - 301-895-3633
HOURS: Mon.-Fri. 11-6; Sat. 10-1

SWANTON

Marilu and Gordon Rowe returned home after spending a week with their grandchildren, Julie and Missy Stickley, in Seabrook, while their daughter, Dennise, and her husband, Cam Stickley, vacationed in Hawaii.

Mike, Ellisa and Emily Woodbrey, Clinton, visited here Thursday through Sunday with Ellis and Mary June Harvey. Ellisa graduated from Frostburg State University on Saturday.

Fannie and Bob Rizer visited Mareva and Orval Teets Monday evening.

Encie and Ken Teets returned to their home in Norfolk, Va., after visiting relatives here over the weekend.

David, Richard and Ellida Schofield, Bittinger, were overnight guests of Mary June and Ellis Harvey on Friday night.

Joe Friend is a patient in Sacred Heart Hospital, Cumberland.

Dick and Betty Harvey, New Martinsville, W.Va., and Sarah Harvey, Moundsville, W.Va., visited the Ellis Harveys overnight on Saturday.

Maud Beckman is at home after being released from Sacred Heart Hospital, Cumberland, last Friday.

Jim Lohr is a patient in Ruby Memorial Hospital, Morgantown, W.Va.

DINNER CANCELED

The chicken dinner scheduled for Saturday, May 8, at the Swanton Community Center has been canceled.

PLAN REUNION

Glen, Freda, Orval and Mareva Teets, Linda, John and AJ Fleming were among those who attended a meeting in Confluence, Pa., at the home of Rose and Clarence Laub, on Sunday evening.

Plans for the 13th annual reunion of the descendants of Harvey and Pearl Fearer Teets were made. The reunion will be held July 2-4 at Restless Ridge Camp, Accident.

OTTERBEIN U.M. CHURCH NEWS

Dr. Howard Bright of West Virginia Wesleyan College, spoke at the morning worship service on Sunday.

Betty Wildesen, Wanda Maphis, and Mary June Harvey attended the Romney District United Methodist Women, "Day Apart" program at Grace United Methodist Church, Keyser, on Saturday.

Among those attending the South Garrett parish meeting, to honor pastors who are retiring or being relocated in June, were: Harley and Betty Wildesen, Ellis and Mary June Harvey, Alverta Sweitzer, Barbara Rexrode and Rev. Gus and Rebecca Monu. This meeting was held at Bethel United Methodist Church, Mtn. Lake Park, Monday evening.

The United Methodist Women will meet Tuesday, May 11, at 7 p.m.

The United Methodist Men will meet Tuesday, May 11, 7:30 p.m. at McHenry United Methodist Church.

Try our Want Ads. They Pay

CAREER DAY AT FRIENDSVILLE ELEM. - Career Day 1993 was held at Friendsville Elementary School recently during which several business representatives visited fifth graders from Accident and Friendsville. Numerous careers were represented, and students chose four presenters and attended 25 minute sessions per presenter. Terry Spear is pictured above as he discusses the work of an emergency medical technician (EMT); and Jeanette Wampler is shown below as she discusses the world of banking. Other presenters and their career subjects were Sandy Schofield, counseling; William Shomo, computers; Connie Brenneman, insurance; Mr. and Mrs. Robert Bender and family, farming; Ross Glotfelty, teaching; Tom Glotfelty, aviation; and Trooper Scott MacLane, law enforcement. The visitors used various mediums for describing their careers, including slide presentations, videos, photographs, and a question and answer session with the students. The school officials expressed gratitude to all the presenters for spending time with the students and making Career Day successful.

Masons To Meet

Oakland Lodge No. 192, Ancient, Free and Accepted Masons, will have a regular communication on Tuesday, May 11, at 7:30 p.m. in the Paul B. Naylor Masonic Temple, 3 South Wilson St. Worshipful Master Ralph W. Livengood Jr., invites all Master Masons to attend and join in refreshments after the meeting in the banquet hall.

Food Service Certification To Be Offered

A Food Service Sanitation Management Certification course will be cooperatively sponsored by the Maryland Department of Health and Mental Hygiene and the Continuing Education Division of Garrett Community College.

Students who wish to enroll will have the opportunity of either day or evening sessions. The day sessions will begin on May 27, from 9 a.m. through 12:15 p.m. The course will consist of six sessions on Tuesdays and Thursdays and will meet in the Center for Community and Continuing Education, Room CE-307. The evening sessions will begin on May 24, from 6 to 9:15 p.m. The evening course will on Mondays and Wednesdays in Room CE-305.

Students who successfully complete the course competencies will receive a Food Sanitation Management Certificate from the Maryland Department of Health and Mental Hygiene. The course is designed to prepare students to effectively manage factors relating to sanitation to achieve optimal results leading to compliance with applicable rules and regulations, increased profit margins, and overall customer satisfaction.

Students should register in person or by mail, on or before May 19, at the Continuing Education Office, McHenry Campus, Room CE-300. The required text for the course is $32 plus $1.60 sales tax and will be available at the first class session. Tuition and fees for Garrett County residents total $5. Costs for out-of-county, out-of-state and Maryland senior citizens differ. For additional information, persons may call the Continuing Education Office at 301-387-3069.

NRP CPL. MARPLE RECOGNIZED – Natural Resources Police (NRP) Corporal David M. Marple, center, received a commendation at a ceremony held in Annapolis, Wednesday, April 21. The commendation was presented in recognition of the outstanding contributions to the State of Maryland during the Jennings Randolph Lake Road Project, a joint effort between the Maryland Department of Natural Resources (DNR) and the Maryland National Guard 121st Engineer Battalion. As officer in charge of the project, Corporal Marple, a First Lieutenant with the National Guard, was directly responsible for personnel management; accountability and management of project funds; and coordinating operations between federal, state, local and private agencies. Corporal Marple's excellent management skills and dedication to duty demonstrate commendable personal abilities and reflect favorably on himself, the Natural Resources Police and the State of Maryland," said Superintendent Franklin I. Wood, pictured left. At right is Assistant Secretary James Peck. Corporal Marple now works with NRP Investigations in DNR headquarters, located in Annapolis.

Lipscomb Earns Promotion At B&L

Bausch & Lomb Incorporated has announced the promotion of Tracy D. Lipscomb, CPA, to the position of cost manager.

Brad Murdock, plant controller, stated, "Tracy's continued growth in the cost accounting area has been a tremendous help to the organization especially in the area of cost estimation for new products. Also her systems expertise in the design and implementation of the current shop floor data collection system has been excellent."

Lipscomb started her career with Bausch & Lomb in 1986 as an intern accountant. Since this time she has held numerous positions, including inventory accountant, inventory supervisor, and cost accounting supervisor.

She resides in Loch Lynn with her husband, John, and their daughter, Emily. She is a graduate of Southern High School and Frostburg University with a bachelor of science degree in accounting. She is also a Maryland certified public accountant.

Sierra Club To Discuss Energy Tax Package

The Western Maryland Group of the Sierra Club will be discussing the proposed BTU energy tax "which is a means of raising revenue while providing incentives for clean energy sources and minimizing the country's dependence on foreign oil," according to Fred Bolton, Sierra Club member.

The meeting will be held Tuesday, May 11, at 730 p.m., at the Christ Lutheran Church, located on Martz Lane at the intersection of I-68 and Vocke Road in LaVale.

Ted Freeman, representing the National Sierra Club in Washington, D.C., will lead the discussion which will focus on what the energy tax is, how it operates, its chances of survival, and its place in the context of the larger deficit reduction plan, noted Bolton.

Subscribe to The Republican

GOVERNOR'S CITATION PRESENTED - For the past 28 years, Rebecca Harvey, Deer Park, has been managing a forest fire weather station at her residence off Eagle Rock Road for the Maryland Forest Service. For her efforts, Ms. Harvey was recently presented with a Governor's Citation, recognizing her for her outstanding contribution to the state of Maryland. In addition to keeping a daily record of the county's weather, she also mans the Thayerville fire tower above Deep Creek Lake State Park during periods of high fire danger. Ms. Harvey's weather data has proven to be so accurate that it is sent to the National Weather Bureau, according to a spokesperson. In the photo, left to right, are Walter "Pete" Glass, Western Region fire supervisor; John Riley, state forester; Ms. Harvey, and Robert Webster, Western Region regional forester.

WEATHER

Date	Hi	Low	Precip
OAKLAND			
4-29	75	37	0
4-30	71	42	0
5-1	73	42	0
5-2	75	42	0
5-3	69	59	0
5-4	62	54	19
5-5	69	50	06
HOYES			
4-29	76	50	0
4-30	74	50	0
5-1	76	51	0
5-2	76	55	0
5-3	74	52	07
5-4	65	53	03
5-5	71	54	04
KEYSER'S RIDGE			
4-29	70	50	0
5-3	75	52	0
5-4	72	52	06
5-5	60	56	10

Mother's Day Remembrance
For Doris Jean Frazee

who entered into rest April 4, 1991.
Life goes on, we know it's true,
But it's not the same since losing you.
Death is a heartache only God can heal.
Memories are keepsakes no one can steal.
In our hearts you will always stay.
Loved and remembered in so many ways.
Loved Forever,
Children and Grandchildren

Now Open!
Country Crafts
Just 3½ miles off Rt. 219 on Glendale Rd.
Hours Mon.-Sat. 11am-6pm
Sunday 11:30am-5pm
301-387-5097

Many Special Gifts for Mother's Day
A GARRET OF WITTY INVENTIONS
ANTIQUES & CRAFTS
Come see our new spring items
Sale in Progress
Hours: Sun. & Mon. Closed: Tues.-Thurs., 10-5
Fri., 10-7; Sat., 9-3
1404 Broadford Rd., next to Broad Ford Elementary School
301-334-1813 Gary & Kathy Thompson

Josie's
387-5900 387-5900
RESTAURANT
• Donuts • Assorted Cookies • Sticky Buns
• Cinnamon Rolls • Homemade Pies • Muffins
• Fresh Baked Bread • Cheesecake • Pepperoni Rolls • Cakes for Birthdays, Weddings, etc.
Bring MOM in for Mother's Day.
Stuffed Pork Chops, Mashed Potatoes & Gravy, Broccoli & Cheese, Salad, Hot Roll and Dessert
$7.95
Dinners start at Noon on Sunday!
EXCELLENT FAMILY DINING AT MODERATE PRICES
Complete Sit-Down Service Available All Day
Come See Our NEW DINING ROOM
Open 7 Days A Week: 6:00 a.m. - 9:00 p.m.
FULL BREAKFAST SERVED ALL DAY
FULL LUNCH: 11:00 a.m. - 9:00 p.m.
FULL COURSE "HOME-STYLE" DINING: 4:00 p.m. - 9:00 p.m.
CHILDREN'S MENU AVAILABLE
at The FOXE in McHenry

NOTICE
Bridge No. 11004
on Md. Rt. 39
(Oak Street)
Over CSX Railroad in
Oakland, Md.
WILL BE CLOSED
on or about
May 12, 1993

Deere Quality, Economy Price
$1,999 LOW, LOW PRICE!

The price of power is lower than you might think. The John Deere STX38 combines a rugged 12.5 hp overhead valve engine with a wide 38-inch mowing deck and a tight 22-inch turning radius. For performance you can count on at a price you can afford, see the STX38 today.
NOTHING RUNS LIKE A DEERE
Cecil E. Jackson Equip., Inc.
Rt. 219 S., Oakland, MD
334-3759

SHORT SALE
20% OFF
NIKE, B.U.M., DUCK RIVER
LEE DENIM
Marvin's Men's Wear
200 E. Alder St. • Oakland, MD • 334-9211
M.D. "Jack" Jones Proprietor • Blair A. Glass Manager
Constance E. Morgison

West Virginia

News from Preston, Tucker, Grant and Mineral Counties.

AURORA/EGLON NEWS

FELLOWSHIP DAY

Church Women United's May Fellowship Day is being held this Friday, May 7, at the Amboy United Methodist Church beginning with a covered dish luncheon at noon. The host church will provide the table service, bread, and beverage while each attendee is asked to bring a dish for the meal. At 1 p.m., a program will be held using the theme, "People of God, Instruments of Healing."

SMORGASBORD

On Sunday, May 9, a Mother's Day smorgasbord will be served at the Aurora fire hall. Serving will be from noon until 4 p.m. and cost for adults will be $6.00 and for children, $3.00. This dinner is sponsored by the AVFD Auxiliary.

SPRING FLING FESTIVAL

The Spring Fling Festival will be held May 15 from 5 until 8 p.m. Sponsored by the Aurora PTO, there will be games for children, Bingo for adults, cake walks, various types of sandwiches, cakes, pie and homemade ice cream, and funnel cakes.

Tables are available at $5 each for displays of craft, flea market, sale, or trade items. Persons may call either Tracy Bachtel or Mary Rembold to make prior arrangements.

BROOKSIDE REVIVAL

A revival will be held May 20, 21 and 22 at the Brookside Church of the Brethren on U.S. 50. The Rev. Earl McCombs, former pastor of the Maple Spring Church of the Brethren, will be the guest minister for the 7:30 p.m. services. Special music is planned for each evening.

YARD/BAKE SALE

A yard and bake sale is planned for May 22 at the Maple Spring Church of the Brethren, sponsored by the Women's Fellowship.

HOMEMAKER NEWS

Opal Myers, president of the Aurora Extension Homemakers, led the topic "Strengthening Human Relationships" at the April 20 meeting of the Eglon Homemakers Club in the home of Wilda Stemple.

Fern Jamison provided the devotionals.

Attending Achievement Night at Fellowsville were Opal Myers, Deloris Slawter, Ressie Conrad, and Virginia Martin. Ressie Conrad was the Aurora Club's Homemaker of the Year and honored at the county meeting. The club received a red ribbon for its community project, a red ribbon for its Buckwheat Festival exhibit, and a white ribbon for club activities. On Thursday, April 29, club members met at the Aurora Community Building to plant two trees.

Plans are made to serve the Mt. Lions Club on May 20. That date is also set for the County Commission to be present for a Union District meeting at the Aurora fire hall at 7 p.m.

Ressie Conrad, Opal Myers, and Dorothy Spaid are participating in reading to elementary students at Aurora School. Virginia Martin gave out information on relationships with others and noted the Garrett Community College summer schedule of public presentations.

Mary Jane Hanline won the pig-in-the-poke and Wilda Stemple displayed a puzzle.

The next meeting will be at 7 p.m. on May 18 in the home of Ressie Conrad. Sue Mayne will be devotional leader and Betty Fint, discussion leader. The nine attending this meeting were Martha Bolyard, Ressie Conrad, Mary Jane Hanline, Fern Jamison, Virginia Martin, Sue Mayne, Opal Myers, Deloris Slawter, and Wilda Stemple.

PUBLIC MEETING

On Thursday evening, May 20, the County Commissioners will be at the Aurora fire hall to conduct a meeting. Open to the public, it is urged that residents attend to learn how the business of the county is conducted and that issues affecting this area may be discussed. The time of the meeting is 7 p.m.

CUSSINS BIRTH

Nathan Webster is the name chosen for the second son, born April 28, to Don and Charlotte Cussins of Red House. The baby weighed eight pounds, seven ounces when born at Garrett County Memorial Hospital. He has an older brother, Erik. His grandparents are Don and Elaine Roth of Horse Shoe Run and Don and Barbara Cussins of Oakland. Great-grandmothers are Virginia Roth, Horse Shoe Run, Catherine Cussins, Davis and Julia Bosic of Thomas.

PERSONAL MENTION

Visiting last week with Mr. and Mrs. Mike Lantz and family, Aurora, and Mr. and Mrs. Roscoe Teets, Eglon, were Alvah Lantz of Mazon, Ill., and Glenn Lantz of Wadsworth, Ohio.

Friday evening visitors of Fred and Dortha Forman at Amboy were cousins of Fred's, Jim and Mary (Mason) Sibley of Trumbull, Conn., who were en route to their home from a two-week vacation. They had not visited in this area for a number of years.

Thursday evening, Claud and Eldean Poling hosted a graduation party at their home to celebrate Mrs. Poling's completion of the Preston County Home Health Aide training. Guests present were Jean and Herb Starr, Harold Harsh, Gerry and Leon Hevener, Jean and Randy Rinehart. Visiting the Polings this weekend was their son, Roger Harsh, of Parkersburg.

Visiting with the Polings, with Harold Harsh and with Herb and Jean Starr, all Stemple Ridge, this weekend were Dan Liston and Linda Ayers, Linda's daughter, Christine, and their grandchildren, April, Christopher, William and Kayla, all of Farmington, Pa. Also visiting with the Starrs and Harold Harsh were Lyle and Mary Ann Harsh, their son Ricky and Kimberly Harsh and their son, Mason, all of Rootstown, Ohio.

HOLE-IN-ONE PRIZE – Barry Kirk, left, of J and J Ford Sales in Terra Alta has joined with Tom Teets, right, of Kingwood Insurance Center to provide a new Ford pickup truck to the first golfer with a hole-in-one on the 6th hole in the Alpine Lake/Preston Memorial Hospital Dollars for Scholars Golf Tournament, to be held June 13 at Alpine Lake. Also pictured is Glenn Young, of Alpine Lake.

Alan and Mary Teets of Springfield, Va., were weekend visitors of Mr. and Mrs. Ross Teets, Mr. and Mrs. Homer Myers, Aurora, and Sunday dinner guests of Mr. and Mrs. Jerry Hauser and family at Eglon.

Wayne Fike returned last week to his home near Red House from Garrett County Memorial Hospital, but went to Morgantown for further tests and has now returned home again.

Frank Skipper returned Saturday to his home at Gnegy Church. He had been hospitalized in Garrett Memorial Hospital since a March 21 auto accident.

Claud Wilhelm was brought last week to his home at Aurora. Some of the children are staying with the Wilhelms to help with his care.

Alma Snyder, Ruth Snyder, Marjorie Moats, and Wilda Stemple attended a United Methodist Women Day Apart held Saturday at the Grace United Methodist Church in Keyser.

Mr. and Mrs. Sheridan Layman went last weekend to Kentucky and brought his sister, Neva Kincaid, here for a visit.

Mr. and Mrs. Phil Stemple and family of Basking Ridge, N.J., were recent visitors with his father, Paul Stemple, at Aurora.

Visiting this weekend in Aurora with Mr. and Mrs. Homer Myers were their son, Jim Myers and his wife of the D.C.-Baltimore area.

Susan Hahn of Charleston took her grandmother, Maxine Hauser, Aurora, to Wheeling on Wednesday for a tour of the city, a visit to the Golden Palace of the Hare Krishnas, a Thursday evening performance of "Porgy and Bess" by the Wheeling Symphony Orchestra with Rachel Worby conducting, and were guests at Wilson Lodge and toured Oglebay Park also. They returned home Friday.

Visiting this weekend with Mrs. Maxine Hauser at Aurora were Bonnie and Charles Douglas of Ashland, Ky., Charles Lee and Marcia Douglas and their two sons of Russel, Ky.

The youth of the church conducted worship services Sunday morning at the Maple Spring Church of the Brethren. On Sunday afternoon, the adult and children's choirs journeyed to Westernport for the annual West Marva District sing.

UNION SENIORS MEET

Saturday evening, May 1, the Union District Seniors met at the Aurora United Methodist Memorial Building for a covered dish dinner. Blessing of the meal was asked by Ruth Snyder and at the conclusion of the meal, a specially baked and decorated cake was presented to Etta Shillingburg. Mrs. Shillingburg celebrated her 94th birthday on Thursday and also had a nice birthday party on Wednesday evening at the Brookside Church for family and friends.

Two get-well cards were signed and Elma Hardesty was selected as Senior of the Year, the first Thursday meeting at Fairlea with county senior nurse and representative announced. Because of a misunderstanding, there was no program.

Preston Hospital Plans Golf Event And Health Fair

Residents of Preston and Garrett counties are invited to participate in a "mini" health fair to be sponsored by Preston Memorial Hospital in June at Alpine Lake. The event will be held during the same weekend as the third annual PMH-Alpine Lake Dollars for Scholars Golf Classic, a four-player scramble event which benefits the Preston Memorial Hospital Health Careers Program. The East Preston Community Health Fair will be held from 7:30 to 11 a.m. on Saturday, June 12, at Alpine Lake Resort. The golf event will be held on Sunday, June 13 with a 1 p.m. tee-off.

The health fair will feature blood screenings for prostate cancer and many other conditions as part of a variety of health screenings, exhibits, and health information. Participants can take advantage of multi-phasic blood screening, which includes more than 40 blood analysis tests including sugar, kidney, thyroid and liver tests, electrolytes, CBC, and cholesterol readings. The blood screening requires 12 hours fasting prior to the test and costs $20. The PSA screening for prostate cancer will be available for an additional $20 for men who get the multi-phasic screen.

The fair will also offer hearing and vision examinations, blood pressure readings, and information on health programs and topics. Preston County health organizations which are interested in exhibiting should contact Project Passages Coordinator Phil Schenk at 789-6420 for information.

This event is the third in a series of community health fairs offered by Preston Memorial Hospital's Project Passages, a community advisory task force. Previous "mini health fairs" have been held in Bruceton Mills and Masontown. "These activities represent the ongoing commitment of Preston Memorial Hospital to provide the communities of Preston County (and the county as a whole) with timely, interesting, and valuable health care information and opportunities," noted Schenk.

The hospital's Health Careers Program is developing programs to interest Preston County students in healthcare professions. In addition, the program is providing funds to students who are in higher education programs leading to health careers. Those students are committed to returning to Preston County to work in one of its many healthcare institutions.

Registration for the golf tournament is open to all. The fee of $55 includes cart fees and a "picnic buffet" after the event. Alpine Lake is donating use of the course and tournament supervision as part of the report community's continuing support for Preston County. For information on the tournament, persons may contact Glenn Young at 789-6912.

AAFP Membership Is Retained By Local Physician

Dr. Robert M. Coughlin, Eglon, W.Va., has completed continuing medical education requirements to retain active membership in the American Academy of Family Physicians (AAFP), the national association of family doctors.

The requirements call for members to complete a minimum of 150 hours of accredited continuing medical study every three years. The Academy, the country's largest medical specialty association with more than 69,000 members, was the first national medical group to require members to keep up with medical progress through continuing education.

Dr. Coughlin has been an AAFP active member since 1986. As a family physician, he is qualified to work in all major medical areas and trained to treat up to 90 percent of all patients. Family physicians care for all family members, all ages and both sexes.

The Academy, headquartered in Kansas City, Mo., was instrumental in establishing the medical specialty of family practice in 1960. The Academy is the advocate for patients and endeavors to educate the public in all health-related matters. The organization works to preserve and promote quality, cost-effective health care. It promotes the science and art of family medicine and works to ensure an optimum supply of well-trained family physicians. The Academy also provides advocacy, representation, and leadership for the specialty of family practice.

TERRA ALTA

BASKETBALL CAMP

The Preston County Basketball Camp, sponsored by the Terra Alta Youth League and directed by Tony Haskiell, will be held June 14-18 at the East Preston Junior High gymnasium. The camp is for all boys and girls who will be entering grades 5 through 12 next fall. The cost is $50 per player, and each player will receive a camp T-shirt. Applications will soon be available at the local schools. For more information, persons may contact Tony Haskiell at 789-6237.

STEEPLE DEDICATION

The Faith United Methodist Church dedicated a new steeple, which was constructed by Donnie Savage of Oakland, at the church on Sunday, May 2. Rev. Charles Legg, pastor, presented a service of song and history of the church to those in attendance. Refreshments were served following the dedication by the Faith Women's Society.

ATTEND DAY APART

Faith United Methodist Women's Society members, Jean Gibson, Janet Sisler, Jo Friend, and Donna Pifer, attended the annual Day Apart Service at Grace United Methodist Church, Keyser, on Saturday, May 1.

CARNIVAL A SUCCESS

The Terra Alta Parent Teacher Organization noted that its recent spring carnival was a success. Local businesses and agencies supporting the event included: Cranberry Medical Clinic, Charlie's Quick Stop, J&J Ford, Terra Alta Bank, Terra Alta Library, Terra Alta IGA, Rhode's Trucking, First Impressions, Pizza Mania, Gregg's Pharmacy, Queen Printing, Eagle Lumber, Ball's Auction, Groves Hardware, Terra Alta Volunteer Fire Dept., Teets Hardware, One Valley Bank, Terra Alta Garment, Dairy Queen, Lewis & Burge, East Preston Floral, and Get & Go.

MARRIAGE ANNOUNCED

Mr. and Mrs. Henry A. Hostutler of Terra Alta are announcing the recent marriage of their daughter, Crystal Lynn, to Michael Lee Frantz, son of Mr. and Mrs. Harold Frantz, also of Terra Alta.

Michael is a 1990 graduate of East Preston High School and Crystal is a 1992 graduate of Preston High School, Kingwood.

BRIDAL SHOWER GIVEN

A recent bridal shower was given in honor of Crystal and Michael Frantz by the Terra Alta Wesleyan Church at the home of Gordon and Kathy Grimm.

The cake for the occasion was baked and decorated by Kathy Grimm.

Attending were the guest of honor, her mother, Betty Hostutler, Jared Hostutler, Kathy Grimm, Lisa Grimm, Amber Grimm, Andrea Grimm, Jennie Fint, Becky Mullins, Eleanor Kocher, Erica Pifer, Shirley Groves, Gladys Losh, Tammy Potter and daughters, Brooke and Autumn, Debbie Smith, Dorothy George, Reba Friend, Linda Lantz, Betty Strawser, Jul Kirk, Roxie Bucklew and Sarah.

Sending gifts but unable to attend were Velma Teets, Freda Knight, and Annie Ringer.

BIRTH ANNOUNCED

Mr. and Mrs. Daniel Holland became the parents of a baby boy Sunday, April 25, 1993 at the Preston Memorial Hospital Birthing Center.

IN HOSPITAL

Charles Strahin was admitted recently to Preston Memorial Hospital.

OBITUARY

Richard A. Metheny

Richard Alvin Metheny, 58, of Terra Alta, died April 26, 1993, at his home.

He was born January 17, 1935, in Terra Alta, a son of the late James Chester and Ida M. Trout Metheny.

He was a peace time veteran.

Survivors include one brother, John M. Metheny of Morgan City, La.; five sisters, Ruth Sines, Terra Alta, Rachel E. "Betty" Hovatter and Edith Trout, both of Kingwood, Sadie Garrett of San Antonio, Tex., and Mary Weatherly of Columbus, Ga.

Friends were received at the Arthur H. Wright Funeral Home in Terra Alta. A graveside service was held Thursday, April 19, at Oak Grove Cemetery, Terra Alta, with the Rev. William Anderson officiating.

Retired School Workers To Meet

The Preston County Association of Retired School Employees will meet Tuesday, May 11, at noon at the Aurora United Methodist Memorial Building. Women of the church will serve the luncheon.

Persons planning to attend are asked to make reservations by contacting Wilda Stemple at 735-5408, according to Elizabeth McCrum, president.

YOUR HOMETOWN APPLIANCE STORE

Whirlpool

$549.95

Whirlpool No-Frost Top-Freezer Refrigerator-Freezer
Model ET18HKXW

$549.95

Whirlpool No-Frost Refrigerator
Model ET14JMXX
• 14.3 cu. ft. Total Refrigerated Volume
• ICEMAGIC Automatic Ice Maker • Space Width • Slide out Adjustable DURAWHITE™ Wire Shelves • Up front Temperature Controls • Durable DURASHIELD™ Seamless Liner • Exterior Moisture Control • No fingerprint Textured Steel Doors • Covered Butter Compartment • Vegetable Crisper • Egg Storage Shelf

Whirlpool
Quality you can count on . . . today.

$199.95

Whirlpool Microwave Oven
Model MT6900XW
• 1.2 Cu. Ft. Capacity
• Automatic Turntable
• Popcorn, Beverage, Dinner Plate Cycles
• Add A Minute Feature
• Auto Cook and Auto Defrost Cycles
• 10 Level Cook Power Control
• 800 Watts
• Attractive Black with Woodgrain Styling

$319.95

Whirlpool Dishwasher
Model DU8400XX
• 3 Level Washing System
• Flexibility
7 Cycle Options with 4 Automatic Cycles
• Convenience
Extra Large Silverware Basket
Sealed Detergent Dispenser
Soil Free Filter System
• New Generation Styling
Flush Console
Hidden Door Latch
Clean Touch Console

$439.95

Whirlpool Gas Range
Model SF310PEY
• Standard Cleaning Oven
• Electronic Ignition
• Stamped Steel Grates with Black Porcelain Pans
• Lift Up SPILLGUARD™ Cooktop
• Black Glass Oven Door with Window
• Easy Roll Out Broiler
• MEALTIMER™ Clock with Minute Timer
• Dual Support Rack
• Upswept Top

The Appliance Center
One Mile East of Oakland in Mt. Lake. Across the tracks in Loch Lynn
301-334-9078 • 1-800-300-9078
Mon.-Thurs. 9-5, Fri. 9-7, Sat. 9-4

Is Spring Here?

At Kathy's We Think So!
New fine furniture has arrived—New oak line will arrive soon. All at discounted prices!

Many items still left at half price or more off such as:

Solid oak end tables as low as $99.00
2 green swivel rockers were $559 NOW $199 each
(made by Hammary, a La-z Boy Co.)
Queen size sofa was $1,110 NOW $554
made by Hammary, a La-z Boy Co.

Hurry— These Items Won't Last

Kathy's Furniture & Gifts
Rt. 219 Next to Old Drive In - Across From Little Sandy's - 387-9555
HOURS Mon., Thurs., Sat. 10-6, Fri. 10-7, Sun. 1-5
Tues. & Wed. by appointment

In Loving Memory
of Our Dear Mothers,
Pauline Paugh & Homa Sweitzer.
Also our Dear Sisters and Aunts on
Mothers Day, 1993.

Softly the leaves of memory fall.
Gentle we gather and treasure them all.
Those we love don't go away,
But walk beside us every day,
Unseen, unheard but always near,
Still loved, still missed, still very dear.

Loved & Sadly missed by
Alberta & Harvey Sweitzer & Family

The Family of
RUSSELL A. RODEHEAVER
would like to express our thanks to Dr. Johnson, Garrett County Memorial C.I.C., Southern Rescue Squad, Rev. Knorpp, Fletcher and Miller, Ladies of all churches and Crellin Community Center for the meal. Thanks to all our friends and families for their love and support following the death of our husband and father.

GOD BLESS YOU ALL
The Rodeheavers

ATTENTION MOBILE HOME OWNERS
4 ACRES/$12,900
Beautiful Wooded Property near Oakland. Surveyed, perked, country road frontage. Financing available. 10% down, $146.51 per month. Won't last!

Call Today!
387-7000
American Heritage Corp./C.I.R.E.

DR. WILLY'S SEAFOOD RESTAURANT

Don't make Mom cook her own Mother's Day Dinner!

Take her to:

Dr. Willy's Seafood Restaurant

Mom gets Free Dessert

Give the Gift that puts a smile on Mom's Face!

Gift Certificates

Surf- N-Turf
Steak & Lobster
Turbot stuffed w/crabmeat
Fried shrimp just to name a few

Call For Reservations
387-7380

Scottish Military Heritage Society To Participate In Highland Festival

The Scottish Military Heritage Society will honor the military traditions of Scotland during the sixth Annual McHenry Highland Festival on Saturday, June 5, at the Garrett County Fairgrounds in McHenry (Deep Creek Lake). This Society demonstrates, through "living history," the lives of the Scottish soldiers and the women who frequently accompanied them as they appeared at various times during the past 300 years.

Member groups of the Society will set up camp and invite the public to visit them and inspect the equipment and clothing of their time period, and the Society will have demonstrations on the field during the day. Two groups participating will be the Appin Regiment and "Soldiers of the Queen."

The Appin Regiment of highlanders from Clan Stewart of Appin was formed during the Jacobite rebellion of 1745-46, in an effort to restore the House of Stuart to the throne of the United Kingdom with "Bonnie Prince Charlie." He raised a number of clans and captured every major city in the lowlands of Scotland and invaded England, but failing to get support from the English or Welsh, his army retreated to the highlands and was crushed at the battle of Culloden.

The "Soldiers of the Queen" has a common interest in the history and traditions of the British Army from 1875-1900. Their aim is to preserve that history and those traditions through education. The group offers representations of several British regiments. Although the focus is on the Scottish Regiments, it also contains examples of other regiments, such as the 24th of Foote of Zulu War fame and the Royal Artillery. Its members are easily recognized by the white foreign service helmet worn by the unit. The unit is represented at most of the Scottish games and festivals in Virginia, Maryland, and Pennsylvania annually.

Festival hours are 10 a.m. to 5 p.m. and admission is $5 for persons 12 and older. A ceilidh will be held Saturday evening at 8 p.m. at the McHenry House at Wisp Resort; admission $3. A Kirkin O' the Tartans will be held at 10 a.m. Sunday, June 6, at St. John's Episcopal Church in Deer Park. This festival is sponsored by the Deep Creek Lake-Garrett County Promotion Council and the ceilidh is hosted in part by the Wisp Golf & Ski Resort. For more information or advance tickets, persons may contact the McHenry Highland Festival, Courthouse, 200 South Third Street, Oakland, MD 21550 or telephone (301) 334-1948.

Bloodmobile To Visit Friendsville

The American Red Cross bloodmobile will be collecting blood at the Friendsville fire hall Friday, May 14, from noon to 6 p.m. Persons who are at least 17 years old, weigh at least 110 pounds, and are in generally good health are invited to respond to the visit. It takes approximately one hour to donate a pint of blood.

COVE NEWS

Continued from Page A-15

Rachel Rose, returned to their home after spending a week's vacation in Florida with Mrs. Margroff's brother and sister-in-law, Mr. and Mrs. Keith Gloeckl, at Palm Harbor. They also spent some time at Disney World. Rachel recently observed her second birthday anniversary.

The Youth Group from Cherry Glade Mennonite Church and their sponsors, Mr. and Mrs. Art Maust, Salisbury, Pa., and Mr. and Mrs. Corby Graber, Grantsville, spent Friday evening at the home of Mr. and Mrs. George McDonald doing yard work, then had a wiener roast and social time. Sunday dinner guests of the McDonalds were Mr. and Mrs. Barry Dickey, Friendsville, and Mr. and Mrs. Raymond Bender.

Mr. and Mrs. Wilmer Miller spent the weekend with the latter's brother-in-law and sister, Mr. and Mrs. Henry Kretlow, New Holland, Pa.

Weekend guests of Mr. and Mrs. Keith Roberts were the latter's brother, Daniel Harvey, Hamilton, Va., and friends, Tim Dugan, Mark Depuis, and Mark Blodgett, of the Washington, D.C., area. Mr. and Mrs. Roberts and family were supper guests of Keith's grandmother, Mrs. Gertrude Glass, one evening. Mrs. Glass spent Monday with Mr. and Mrs. Clarence Glass, Accident, where an additional supper guest was William Schefft.

Mr. and Mrs. Dennis Maust and daughter, Accident, Mr. and Mrs. Tim Tice, Grantsville, and parents, Mr. and Mrs. Gordon Bender, were Sunday dinner guests of Mr. and Mrs. Wayne Beitzel, Springs, Pa., where additional guests included Mrs. Bender's brother-in-law and sister, Mr. and Mrs. Wilbur Beitzel, Springs, and a number of the latter's children and respective families from Pittsburgh, Washington, D.C., and other areas.

Weekend guests of Mrs. Betty Richter were Mr. and Mrs. Clarence Richter, Belle Vernon, Pa., and Mr. and Mrs. Jim Richter and daughter, Catonsville. Mr. and Mrs. Clarence Richter and Mrs. Betty Richter were Saturday afternoon visitors of Mr. and Mrs. Albert Richter, near Oakland. Albert's birthday anniversary will occur Wednesday, May 12. Betty visited on Sunday with Dr. Donald Richter and Sheila Edwards, Oakland, and also with Mr. and Mrs. Richard Travis, Oakland.

Mr. and Mrs. Vernon Reichenbecher and Mrs. Margie Menges spent Sunday with a brother-in-law and sister, Mr. and Mrs. Bernard Phelps, Front Royal, Va.

A weekend guest of Ralph Georg was a brother, John Georg, Annandale, Va.

Mr. and Mrs. Donald Ringer went to Carlisle, Pa., on Sunday to meet the latter's mother, Mrs. Lena Glotfelty, who spent a vacation with another son-in-law and daughter, Mr. and Mrs. Gary Wolff, Levittown, N.Y. Mrs. Glotfelty accompanied the Ringers home on Sunday and returned to her apartment at Town View Village, Accident.

Wednesday luncheon guests of Mrs. Alfreda Friend were Mrs. George Fint, Aurora, W.Va., Mrs. Gary Carr and son, McHenry, and Elmer Hanft. Mr. and Mrs. Scott Bittinger and daughter, Horse Shoe Run, W.Va., Mr. and Mrs. Fint and son, Mr. and Mrs. Carr and son and Mrs. Friend were Saturday supper guests of Mr. and Mrs. William Robinson, Friendsville. Joshua and Jeremy Robinson were overnight guests of the Fints and were joined there for dinner on Sunday by Mr. and Mrs. Robinson, Mr. and Mrs. Bittinger and daughter and Mrs. Friend, then returned to their home at Friendsville that day with their parents.

Mr. and Mrs. Robert Bender and family and Mr. and Mrs. Douglas Bender and family were Sunday dinner guests of their parents, Mr. and Mrs. Allen Brenneman, Accident. Misses Nicole and Alecia Bender were guests of their uncle and aunt, Mr. and Mrs. Douglas Bender, during the week. Alex Brenneman, Grantsville, spent Saturday with the Douglas Bender family.

A Sunday visitor of Mr. and Mrs. Edward Golden was a daughter, Miss Sherri Golden, Cumberland.

Mr. and Mrs. Dennis Margroff were Sunday evening visitors of Mr. and Mrs. Kenneth Wable, Springs, Pa.

Sunday evening visitors of Mr. and Mrs. Lawrence Glover were Mr. and Mrs. Richard Glover, Friendsville. Recent visitors were Mr. and Mrs. Harley Glover, Friendsville.

Mrs. Oren Bender spent a day during the week with her parents, Mr. and Mrs. Omar Maust, Salisbury, Pa.

Sunday afternoon visitors of Mr. and Mrs. Roy Bittinger were Mr. and Mrs. Duane Patton and son, J.R., Accident.

Mrs. Esther Margroff and Hubert Thomas were Sunday evening visitors of Misses Esther and Claudine Opel.

Sunday evening visitors of Mr. and Mrs. Lawrence Hockman were Dean and Angie Hockman and Wesley Ross. Mr. and Mrs. Ron Hockman were visitors during the week.

HAPPY BIRTHDAY, BIG MAC! Jim Delligatti, a McDonald's franchisee in the Pittsburgh area and business partner in Pizzeria Uno, Arrowhead Market, and Arrowhead Condominiums, Deep Creek Lake, invented the Big Mac in 1968. To celebrate locally, a number of local businesses were treated to Big Macs - delivered to their doors - on Tuesday. The double-decker sandwich is a seven-layer "delight" that contains "two all-beef patties special sauce lettuce cheese pickles onions on a sesame seed bun." Delligatti whipped up the special sauce by hand and declines to release the ingredients. "It wouldn't be a secret if I told," laughs Delligatti. McDonald's has more than 13,000 restaurants in 66 countries.

Mother's Day Buffet at Country Kitchen
Family Restaurant & Bakery
Rt. 42 between Friendsville & McHenry
746-5583
Soup & Salad Bar Every Day, All You Can Eat - $3.95
Menu:
Fried Chicken,
Roast turkey & dressing,
Sauerkraut,
Mashed Potatoes & gravy
Stuffed Shells,
Green Beans,
2 Soups
Full Salad Bar
$6.95
All You Can Eat
$4.95
Children Under 10

GRAND CENTRAL STATION
Special Gifts for Special Moms
Specials in all shops through Sunday, May 9
Baldwin Brass ____ 20% OFF
Framed Prints ____ 20%-40% OFF
Throws & Afghans ____ 20% OFF
Garrett County Afghans
Available in Hunter Green, Cranberry, Navy, and Wedgewood Blue
Reg. $49.95
SALE $39.95
Meadowcraft 5 pc. Wrought Iron Set
Black, 42" Table, 4 Stacking Dining Chairs
Reg. $557 SALE $299
Also available
Grosfillex, Brown Jordan, Winston
30% - 40% OFF
stock on hand
GRAND CENTRAL STATION
301-334-3006
312 S. 3rd St. Oakland, MD
Mon-Sat. 10-6, Sun. 11-5

Oakland And Frostburg Stores Open Until 5
Cumberland Stores: Virginia Ave. Open Thursday til 9; Downtown til 5
Cumberland ELECTRIC
APPLIANCES • AUDIO • VIDEO
HOOVER Savings Clean-Up
HOOVER Double-Duty™ Wet & Dry Hand Vac
S1103
Cordless • Rechargeable • Powerful
Pick up wet and dry! Even combination spills are no challenge for this versatile hand vac!
• Charges while hanging in wall storage rack
• Washable/reusable filter
• Easy-empty 8 oz. cup
• Handy push button switch
$34.95 Mfg. List $44.95
HOOVER Quick Broom II With Three Speeds
Powerful 4.5 Amp Motor
• Top tool connection
• Tools store in attached caddy
• Includes store in attached caddy
• Includes deluxe 5 piece tool set
• Brushed edge cleaning on both sides
• Stick cleaning handle
• Headlight
• 31' cord with quick release
Model S2099
$59.95 Mfg. List $69.95
HOOVER® Elite™ II Dual-Purpose Upright Vacuum
Total System Performance™ 430
• Top tool connection
• Tools store in handy attached caddy
• Includes deluxe 5 piece tool set
• 20' cord with wrap and release
• Headlight
• Brushed edge cleaning on both sides
U4671-920
$119.95 Mfg. List $149.95
HOOVER® Futura® Cannister Vacuum Cleaner
Total System Performance™
• Swivel hose for maximum maneuverability
• Powermatic™ nozzle
• Brushed edge cleaning on both sides
• Convenient tool storage
• 20' cord with wrap and release
$199.95 S-3555
Mfg. List $319.95
HOOVER® Futura® Canister Vacuum Cleaner
Total System Performance™ 380
• Convenient tool storage
• Convenient wand storage
• Retractable 25' cord with foot control pedal
• Swivel hose for maximum maneuverability
• Deluxe rug and floor nozzle with edge cleaning
Model S3511
$99.95 Mfg. List $139.95
HOOVER® Elite™ II Dual Purpose Upright Vacuum
Total System Performance™ 690
• Top tool connection
• Tools store in handy attached caddy
• Includes deluxe 5 piece tool set
• 24' cord with wrap and release
• Headlight
• Brushed edge cleaning on both sides
• Stick cleaning handle
• Deluxe hard bag cover
• Cleans carpets and bare floors
U5043-910
$159.95 Mfg. List $279.95
New Model!
S1137
HOOVER® Brush Vac Hand Held Cleaner
• E-Z Empty™ See Thru Dirt Cup
• Full width cleaning
• Great for stairs and upholstery
• Cars, vans and motor homes
• Brush edge cleaning on both sides
• 18 ft. cord
$39.95
HOOVER® Encore Dual-Purpose Upright Vacuum
• Top tool connection
• Tools store in hand attached rack
• Includes 5-piece tool set
• 20' cord with wrap and release
• Brushed edge cleaning on both sides
$89.95 4261-910 Mfg. List $119.95
FREE DELIVERY AND UNBEATABLE SERVICE
•South Cumberland
137 Virginia Avenue 722-6191
FREE parking next to store
•Downtown Cumberland
43 N. Centre Street 722-6862
FREE parking behind our store
•Frostburg, MD
133 E. Main Street 689-6603
FREE parking next to store
•Oakland, MD
Route 219
334-2020 or 359-0069
CALL TOLL FREE 1-800-321-9763

Southern High School Honor Students Named

The Southern High School third term honor roll was released this week by the school administration.

Students named to the distinguished honor roll for earning at least 90% or above in all subjects (straight A's) were the following:

Kevin Andrews, Megan Battista, Jamie Bernard, Nicole Bosley, Jeremiah Rohrbaugh, Mandy Rush, and Andrew Woods, all of grade nine; Richa Bhatnagar, of grade 10; Jason Barr, Jeff Cook, Rachna Magoon, Richa Magoon, and Melissa Rodeheaver, all of grade 11; and Maria Masai, Joshua Pancho, Amy Rice, Patrick Shaffer, Michael Sharplessa, Jessica Teets, and Ada Wilson, all of grade 12.

Named to the regular honor for earning at least 80% or above in all subjects (all A's and B's) were the following:

GRADE NINE

Anne-Marie Ashby, Robert Aspinall, Cobenn Bolden, Christian Coviello, Andrea Devens, Victoria Donham, Erika Durst, Julie Eiawert, Lori Evans, and Emily Friend.

Hillary Garria, Joel Getty, Todd Gibson, Jennifer Harvey, Todd Howard, Jaime Jacoby, Jackie Kimble, Frank Kratofil, Erin Long, and David Lucas.

Miranda Marple, William Murphy, Jessica Murray, Jennifer Panther, Jennifer Pariseau, Laura Reams, Angela Shafer, Krystal Sharpless, Kristi Stemple, Katrina Thayer, and Allen Walker.

GRADE 10

Brenda Baulsir, Elias Black, Bradley Boal, Stacy Geroski, Katrina Glotfelty, Jason O'Brien, Jason Paugh, Jenny Reams, and Tina Reese.

Kristina Shiffy, Michael Shreve, Derek Spirk, Nanette Stahl, Maria Tasker, Serena Tasker, Joe Tuomisto, Kellie White, Johanna Wilson, and Maryann Wolfe.

GRADE 11

Aaron Buser, Bryan Clickener, James Cooper, Angela Elsey, Kristina Hebb, Dane Huxford, Avery Johnson, Ylva Jonson, and Staci Kisner.

Rachael Millican, Larena Naylor, Sheri Nelson, Carrie Newcomb, April Paugh, Keela Pike, Brian Reams, Jennifer Savage, Crystal Sines, Daniel Tichinel, and Joshua Woods.

GRADE 12

Harold Black, Ingrid Carlson, Tawnya Collins, Danielle DeBerry, Tammy Eisentrout, Melissa Friend, Ruth Gaither, Lara Harvey, Betty Harvey, Jamie Hauser, Sherri Jordon, and Keri Kratofil.

Jonathan Lane, Wendy Miller, Sherry Niner, Jim Rhodes, Jared Roth, Karyn Salmons, Kevin Savage, Leslie Sharpless, Barbara Smith, Daniel Smith, Chester Stacy, Judy Steyer, Alison Winters, and John Wright.

Inducted Into Honor Society

Three Hood College students, including one from Garrett County, were recently inducted into Pi Delta Phi, French honor society, in ceremonies held at the French House on the Hood campus. The honor society recognizes outstanding scholarship in the French language and literature and encourages cultural activities leading to a deeper appreciation of France and its people.

Among the students initiated was Heather Hamilton, Swanton, a graduate of Southern High School.

Subscribe to The Republican

CALL COLDWELL BANKER

DEEP CREEK REALTY

Blue Ribbon Award

A home with the Blue Ribbon Award from Coldwell Banker is ready to move into the day you look at it.

And though they're in move-in condition, they're priced to sell. Just call us today.

The Ridge at Paradise Point 4720 Immaculate home in mint condition with lake access and superb lake view. $114,900
Bumble Bee Road 6254 Newly built home, with 3 bedrooms, 2 baths, tile floors, and fireplace. Large deck, 2 car garage, excellent location for winter and summer activities. $110,000

NEW LISTINGS

Rock Lodge Road 6492 Affordable country living. Spacious, pitched roof mobile, large eat-in kitchen area. Great for year round living or quiet weekend retreat. $39,900
Broadford Heights 6493 Large, contemporary rancher designed with all the features for comfortable living and entertaining. Central air, fireplace, two car garage, formal dining room, great neighborhood. $148,200
325 N. Bradley Lane 6516 Lovely brick colonial home on 1.9 acres. Landscaped, paved drive, redwood deck, hardwood floors, large country kitchen with brick fireplace, formal dining room and library. Only 2/10 mile from Oakland Country Club. Gracious, single-owner home in idyllic setting. $129,900
Minnetoska Lake, Site #26 6506 Charming, solid log home with stone fireplace and master bed/bath on second floor. Lovely two acre setting with access to small, private lake. Walk to Herrington Manor State Park. Catch this special price only prior to completion. $89,900
Route 219 6534 Roomy three bedroom home with extra room for den or office. Nice backyard with deck, grill, garage and storage shed. All on one level with level access. Good business location. $71,800
Sam Friend Road 6497 Enjoy peaceful surroundings from large front deck. Very private three bedroom, two bath double-wide. Excellent location. $57,000
Frazee Ridge, Lot 1 6519 Handyman's Special. Newly constructed chalet, needs some interior work. Spectacular mountain views, 4 miles from Yough Lake. $55,000
Sky Valley, Lot G24 6487 Picture perfect, level, .46 acre wooded building lot with Sky Valley amenities. $30,000
Route 219 2842 Beautiful and versatile 80.55 wooded acres. Located adjacent to State forest and a golf course, makes it a perfect retreat or potential subdivision. Call for more details. $230,000
Bear Creek Forest II, Lot 15 6543 12 acres with view of mountains and close to stream. Perced and ready to build. $28,000
Cove Road 6545 Perfect location for new home. Well and septic already installed. Great location! $19,900

LAKE PROPERTIES

HOMES

Paradise Point Road The best location - land or water!! Prime lakefront, 4 bedrooms, 2 baths, covered porch, 3/4 acre lot with 100 feet of prime waterfront. $299,000

Echos, No. 4, Berkman's Peninsula 5542 This home may be finished by the time you read this! Fantastic setting with 200 foot lawn to water's edge. Can you find this in new construction anywhere else? 4 bedrooms, 3 1/2 baths, 2500 square feet, garage, Type A dock, shared grounds maintenance. $289,000

Lakeforest 6140 One of Deep Creek Lake's original log homes with 140' lakefront, guest quarters and boat house. $279,900
Crescent Shores, Lot B 5618 Beautiful cedar contemporary on level lakefront lot. Home is planned for future construction so early purchasers can make alterations and changes to existing plans to suit their needs. Act now and save! $274,900
Rock Lodge Road 3800 Lovely lakefront property across from state land. Rhododendron and large boulders surround this 3 bedroom, 2 bath home. Native stone fireplace, many large windows. $219,000
Sky Valley, Piney Point Road 6327 Exquisite country style log sided cottage with four bedrooms, three baths, and fireplace. Remodeled kitchen with island counter and new tile. New bath in master bedroom. Sky Valley amenities, close to beach. $159,900
Sky Valley East, Crescent Drive 6406 Four bedroom contemporary chalet on wooded 1.4 acre lot. Huge deck, hardwood floors, native stone work. Great rental history, the perfect spot for relaxing and recreation. Sold furnished with boat! $149,900

Rock Lodge Road-Cherry Creek Cove 4632 VIEWS-VIEWS-VIEWS, Lakefront, 3 bedroom furnished cedar home with type A dock. $135,500

Sky Valley Drive, Lot L4 6448 Pond view. Chalet with bright open floor plan, garage and large deck. Excellent location. $95,900

Rt. 219, Thayerville 4943 Cottage on lakefront lot with dock. Great rental. Furnished. $129,000

Sky Valley, Thomas Circle, Lot 4 5273 Something for everyone in this well maintained ranch home on 1.26 acre lot. Lovely home with garage and hot tub. Enjoy all four seasons. Great location within Sky Valley subdivision. $116,900

Sky Valley, Lot A10 5710 You will not believe the space! Cathedral ceilings, eat-in kitchen, custom cabinets, fireplace, 2 baths, all appliances. $115,000

Sky Valley, Ridge Road, Lot G2 6462 Lovely cedar contemporary furnished home with three bedrooms and two full baths. $95,900

CONDOS

Arrowhead Townhomes, Unit 5 6224 Never rented, nice furnishings, end unit. Call for an appointment. $190,000
Ski Harbor, Unit 1 6089 3 bedroom, 2 1/2 bath waterfront condo. Short distance to slopes and all lake amenities. $139,900
Villages of Wisp, 24 Bright Passage 5379 Carry your skis to Main Street and head down the hill! 2 bedroom, 3 bath "downhill" townhouse with beautiful lake view. Furnished. Compare at this price! $117,900
Ski Harbor, Unit 47 4927 Immaculate condition, fully furnished Garden Apartment, pool, tennis, spa. $110,000
Ski Harbor 6399 Fully furnished, two bedroom, two bath garden apartment in immaculate condition. $108,000

LOTS

SOUTH WOODS

Southwoods 4103/4104 Turkey Neck area, lakeside community with beautiful view of southern lake. Trails, amenities. Lake access lots from $22,000. Lakefront lots from $175,000.

Glenfield Lot 24 3248 Lake access lot in ideal location for year round or vacation living with lake view, dock slip, and county road frontage. $68,900
Penn Oaks, Lot 8 3267 1+ acre wooded lot close to lakefront and boat slip. Perked. Convenient. $59,900
Sky Valley East, Thomas Circle, Lot 3 6457 Lovely wooded lot backing on common area. Close to Sky Valley Drive. $46,000
Sky Valley, Lot 46 6083 Nicely wooded, level, 1.3 acre building site with lake access and Sky Valley amenities. $41,900
Glenfield 3293 Lots 35, 36, and 38. Lake access with Glenfield amenities and public sewage. Some with lake view. From $35,900

RESIDENTIAL/ RECREATION

LAKE AREA

Bumble Bee Road 4825 New England designed home, 5 bedrooms, 3 1/2 bath, 2 car garage and pond! Across from College. $124,500
Gravely Run Road (Allen Circle) 6084 The perfect mountain get-a-way or hunting retreat. This 4 bedroom, lodge style home has a rustic wood and beam interior, large fireplace, and is close to Deep Creek Lake and Wisp Ski Resort. $115,000

SOUTHERN

Rt. 495 - 1 mile east of Rt. 135 5081 4 bedroom brick bungalow surrounded by ponds and orchard, 2.32 acres. $65,000

THIS WEEK'S BEST VALUE!

Bear Creek Forest, Lot 22 5567 Perfect 4 acre homesite. Level access, level lot, beautifully wooded with small hemlock stand. Utilities to lot line. Access to Bear Creek for trout fishing. Great spot for permanent or vacation home. $20,000

Mt. Lake Park 6205 Large, stone faced home for growing family. Close to Broadford and Southern schools. $84,500

NORTHERN

Mosser Road 6270 2 story cut stone and frame rancher. 3 bedroom, 2 bath with garage, fireplace, family room. 2 miles from lake and ski resort. $78,000

LOTS & ACREAGE

LAKE AREA

Lake Shore Drive 6218 4 acres, level and wooded. Great potential. Can subdivide. $100,000
Sky Valley East, Thomas Circle, Lot 5 6476 Wooded 1.26 acre lot bordering common area. Lovely walk through woods to waterfront and beach area. $49,500
Mosser Road 4565 2.25 acre wooded building lot, road frontage. $32,000
Highlands of Bear Creek 5711 Sitting high, these adjoining 3 and 5 acre lots offer views and serenity, but are close to lake and slopes. 5 acre lot for $35,000. 3 acre lot for $32,000
Penn Oaks, Lot 4 6310 Level, wooded lot, perked and ready to build. Least expensive lot in this small, upscale development. Well priced. $23,950
Yough River Estates Lot 8 6295 Wonderfully secluded wooded sites just minutes from Oakland, State Parks and golf course. $20,000
Glendale Road, Lot B 6162 Ideal location for year round residence or vacation home on 1.13 acres. $17,500
Deerfield, Mayhew Inn Road 4802 Affordable building lots for year round or vacation home. Short walk to public lake access area. From $12,000
Yough Mt. Resort Lot 10 Sect. 3 Block H 1456 Wooded lot in secluded area, perfect for hunting retreat or private vacation home. $2,500
Stockslager and Shingle Camp Roads - Tract "Q" 1855 349 acres. Wooded, subdivision potential. Per acre, $1,200

SOUTHERN

Timbers on the Yough, Lot 54, Sect. III 5349 11.8 secluded acres in a superb location! Close to town and with access to the river. Priced to sell! $29,300

OAK BREEZE ESTATES

Oak Breeze Estates 5052 Only three lots remain in this prestigious neighborhood. Lovely sunset views, level sites, mature trees. City water and sewer. Fantastic location close to schools, shopping, and medical offices, but with country feeling. From $24,900.

Youghiogheny Mt. Resort 5692 Four lots with most beautiful setting near Muddy Creek. Private, serene subdivision offers hunting, fishing and snowmobiling. $4,500

NORTHERN

Vista Ridge, Lot 7 6438 Fantastic views year 'round from this wooded 5 acre parcel. Perked, driveway, garage foundation, 22' travel trailer. $35,000
Winding Ridge, Lot 4 6196 Perfect spot for your log cabin! 13 private acres, wooded, gentle slope, some fall and winter views. Protective covenants. $34,900
Bear Creek Forest, Lot 17 6054 This could be your get-away homesite. Lovely 3.36 acre lot with access to Bear Creek trout stream. Fall and Winter views. Perked. $24,500

COMMERCIAL

Mosser Road 6312 Practically new commercial building on one acre. Excellent location to start any number of businesses. Call Today! $149,900
McHenry Plaza Extension 4383 Prime commercial building sites, between Rt. 219 and Deep Creek Drive. From $79,000

PROPERTY MANAGEMENT AND RENTALS

- **Vacation Rentals** A wide variety of homes, chalets, condos
- **Long Term Residential Rentals** In town or country
- **Property Management** Professional management for your recreational or residential property
- **Call (301) 387-6187 or 1-800-769-5300**

Coldwell Banker Deep Creek Realty
P.O. Box 159, McHenry, MD 21541
located in the McHenry Plaza
(301) 387-5303 (301) 387-6187
(800) 252-7335

A member of the Sears Financial Network

COLDWELL BANKER
The Home Sellers.®

Office Hours Every Day, 9 a.m. to 6 p.m.

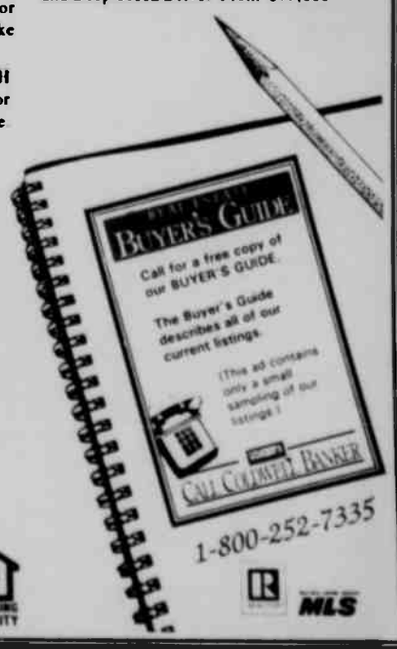

EQUAL HOUSING OPPORTUNITY

1989 Coldwell Banker Residential Real Estate. An Equal Opportunity Company. Equal Housing Opportunity. Some Offices Independently Owned and Operated.

Church Services

ASSEMBLY OF GOD

Crellin Assembly of God, Rev Ray Beahm, Pastor Sun School 10 a m Wor, 11 a m, Evangelistic Ser 7 p m Sun, Adult Bible Study Missionettes and Royal Rangers Wed 7 p m

Glendale Assembly of God Church, David Paul Goldizan Pastor Sunday Sch 10 a m, Worship 11 a m, Thurs 7 p m

Rocky Drean Assembly of God, Bray School Rd Rev William C Skipper Pastor Sun School 10 a m Sun Night Church 7 p m Wed Night Ser 7 p m

Lakeside Assembly of God, Rev H Daniel Cornelius, Pastor Sun School, 9 45 a m, Worship 10 30 a m, Evangelistic Ser Sun 6 30 p m, Bible Study, Tues 7 p m

Kitzmiller Assembly of God, Rev James F Mou, Pastor Sun School 10 a m, Morning Worship 11 a m, Evening Worship 7 p m Prayer & Praise Ser Wed 7 p m

Maranatha Assembly of God, 33 Spring Rd, Grantsville Rev Thomas Godfrey Sun School 9 30 a m Morn Wor 10:30 a m, Evangelistic Ser 6 p m, Wed Bible Study 7 30 p m, Youth Meet Royal Rangers Missionettes Wed 7 p m

Walnut Bottom Assembly of God, Rev Christopher Crawford Pastor Sun School 10 a m, Wor 11 a m & 7 p m and Wed 7 p m

Friendsville Assembly of God Rev Eugene & Iris Friend Pastors Wor 11 a m, Sun School 10 a m Sun Evening Ser 7 p m, Thur Eve Family Night 7 p m

Maple Grove Assembly of God, Horse Shoe Run WV, Homer Bennett Pastor Morn Wor 10 30 a m, Sun School 9 30, Sun & Wed Eve Ser 7 p m

Hiway Assembly of God, Star Rt Kitzmiller Rev Gail K Hixon Pastor Sun School 10 a m, Sun evening ser 6 30 p m Wed night ser 6 30 p m

Mt Top Christian Assembly, Rt 135 near Mt Lake Park Rev James Boyce Pastor Sun School 9 45 a m, Wor 10 45 a m, Evangelistic Ser 7 p m, Bible Study & Prayer Ser Wed 7 p m

Terra Alta Assembly of God, Rev Robert Travis Pastor Sun School 10 a m Wor & Children Church 11 a m, Evangelist Ser 7 p m Adult Bible Study & Youth Ser Wed 7 p m

Good Tidings Assembly of God, Location Rd St George WV Ins V Skipper Pastor Sun School 10 a m Sun Worship 7 p m & Fri 7 30 p m Cottage Prayer Meeting Tues 7 30 p m

BAPTIST

Good Shepherd Independent Baptist Church, Accident Sun School 9 30 a m, Wor 10 30 a m, Sun Ser 7 p m Wed Ser 7 p m Pastor Rob Fernandez

Victory Baptist Church, 3 miles west of Oakland on Rt 39 near Crellin Sun School 10 a m Worship 11 a m 7 p m & Thurs 7 p m Independent Baptist Church

Deep Creek Church, Don Wilson Pastor Sun School 9 45 a m, Wor Ser 11 a m, Wor 7 p m Bible Study & Prayer Wed 7 p m

Pleasant View Baptist Church, 2 mi S of Oakland on Rt 219 Marty Herron Pastor Sun Wor 8 15 &10 45 a m, Bible Study 9 30 a m, Praise Ser 6 30 p m, Prayer & Youth Ministries Wed 7 p m Youth Pastor Mark Watkins 334-8515

Rush Baptist Church, Ray Perkins Pastor Sun School 9 45 a m Wor 11 a m, Choir practice Prayer Meeting & Bible Study Wed 7 p m

Mt Lake Independent Baptist Church, 1005 Broadford Rd Keith E Fuller Pastor Sun School 9 45 a m Ser 10 45 a m, Ser 7 p m & Wed 7 p m, Women's Missionary Circle 2nd Fri 7 p m

Ferndale Baptist Church, Rt 219 3 mi N of Oakland Children's Sun School 9 a m Church Ser at 10 a m

Harvest Baptist Church, off Rt 495 Johnsons Rd Alan Birkby Pastor Sun School 10 a m, Wor 11 a m

BRETHREN

Oak Park Church of the Brethren, opposite Southern High School Rev Paul Stauffer Pastor Sun School 9 30 a m Wor 10 30 a m

Bethesda Church of the Brethren, six mi S of Grantsville on Rt 495 Rev Edwin Moore Pastor Sun School 9 30 a m Wor Ser 10 30

Oak Grove Church of the Brethren, Sang Run Rd McHenry Donald Matthews Pastor Sun School, 10 a m Wor Ser 11 a m 387-7502

Bear Creek Church of the Brethren, Accident Rev William C Shimer, Pastor Sun School 9:30 a m, Wor 10 30 a m

Pine Grove Church of the Brethren, Swallow Falls Sunday School, 10 a m, Wor 11 a m

Fairview Church of the Brethren, 4 mi off Rt 50 David C Moon Pastor Sun School 10 a m, Wor 11 a m

Maple Spring Church of the Brethren, Rev Daniel Hammel, Pastor Sun School, 10 a m Wor 10 45 a m

Mt Grove Church of the Brethren Rev Victor Kope, Pastor Sun School 10 a m Wor Ser, 11 a m

Brookside Church of the Brethren, Rev Charles Teets, Pastor Sun School 10 a m Wor, 11 a m

Gortner Union Church of the Brethren Mennonite, Rev Charles Teets Pastor Wor, 9.30 a m, Sun School, 10.30 a m

Cherry Grove Church of the Brethren, on Rt 219, one mi N of Rt 40 David McKinney, Pastor Sun School 9 45 a m Wor Ser 10 45 a m

Maple Grove Church of the Brethren, two mi S of Grantsville on Maple Grove Rd Rev Terrell Mallow Pastor Sun School 9 30 a m Wor 10 30 a m

Laughlin Church of the Brethren, Amish Road Grantsville, Rev Curtis Ketterman Pastor Sun School, 9 30 a m Worship 10.30 a m

Grace Brethren Church, 3 mi S of Accident on Bumble Bee Rd Paul Mohler Pastor Sun School 10 a m, Wor 11 a m

Laurel Glen Church of the Brethren, 2 mi from Cranesville on Old Mill Rd Donald Savage Pastor Sun School 10 a m, Wor 11 a m

CHURCH OF CHRIST

Oakland Church of Christ, Randy Cook Minister Sun Wor 9 30 a m, 10 30 and 6 30 p m Wed 7 p m 334-4973

EPISCOPAL

St Matthew's Episcopal, 2nd & Liberty Sts Oakland Church of Presidents Sun Holy Eucharist 8 a m & 11 15 a m, Christian Edu, 11 15 a m Thurs Holy Eucharist, 7.30 a m Rev Wm F Lee III Rector

St Michael's Episcopal Church 107 McDonald St Kingwood WV Rev Alan Jenks Vicar Holy Eucharist Ser 10 a m

St. John's Episcopal Church, Rev William E Lee Rt 135 just north of Sand Flat Rd, Deer Park Service 9 30 a m Nursery provided Social time following services 334-1197 (answering service)

Emmanuel Episcopal Church, 301 S Mineral St Keyser WV The Rev Leonard S Gross Rector Holy Eucharist & sermon 8 & 10 a m Church School and Coffee Hour 11 a m

EVANGELICAL FREE

Faith Evangelical Free Church, Rt 135 Mt Lake Park Rev Robert Bonser Pastor Early Wor 8 15-9 15 a m Sun Sch, 9 30-10 30 a m, Wor, 10 45 a m No Sunday evening service Family Night, Wed, 7 p m includes Children & Youth Activities. Adult Bible Study & Prayer Meeting

GOSPEL CHURCH

Independent Full Gospel Revival Center, Loch Lynn Heights Mamie Wilt Pastor Sun Sch 10 a m Worship Service 6 p m, Wed Bible Study 6 p m

Full Gospel Church, Blaine WV Rev J H Phillips Pastor Sun Sch, 10 a m, Sun Night Service 7 p m, Wed Bible Study, 7 p m

Savage River Full Gospel Church, Rev George A Tichinel Pastor Sun Sch 10 a m, Sun Ser 7 p m, Wed Ser 7 p m

CHURCH OF GOD

Loch Lynn Church of God, Rev Robert H Fletcher Pastor Sun School 10 a m Wor Ser 11 a m, Evangelistic Ser 7 p m, Prayer and Bible Study Wed 7 30 p m

Deer Park Church of God of Prophecy, Deer Park W R Nunnery Pastor Sun School 10 a m, Wor 11 a m Evening 6 p m, Auxiliary Ser Wed 7 p m

Bayard Church of God, Bayard, WV Rev William McCallister Pastor Sun School 10 a m, Ser, 11 a m, Sun & Wed Ser 7 p m

Jennings Church of God Rev George Plants Pastor Sun School 10 a m Preaching 6 p m, Y P E every Thurs, 6 p m

Laurel Run Church of God, Friendsville (affiliated with Anderson, Ind and CBH), 746-5320 Sunday Wor Ser 10 a m and 7 30 p m, Sun School 11 a m, Wed Prayer Ser 7 00 p m Pastor James E Davidson

Gorman Church of God, Md Simon Horstick Pastor 334-8642 Sun Church School, 10 a m, Church Ser 11 a m, Ser 7 p m

Sand Spring Church of God, Raymond Beatty Pastor Sun School 9 a m Wor Ser, 10:15 a m, Ser 7 p m Prayer Meeting Wed, 7 p m

INDEPENDENT

First Christian Church, Friendsville MD Galen Bertzal Evangelist Sun Sch 10 a m Wor & Com 11 a m

Grace Bible Church, Dun Hill Road near Grantsville Larry Glotfelty Pastor 826-8635 Sun Sch 10 a m, Wor Ser 11 a m & 7 30 p m Prayer Meeting & Bible Study Wed 7 30 p m

Mercy Chapel Mill Run MD five miles north of Friendsville Wor Ser every Sun 10 30 a m

Freeport Gospel Church, Rev Elmer Elliott Pastor Sun Sch 10 a m, Wor Ser 7 30 p m 1st & 3rd Sun of each month 2nd & 4th Sun Bible Study with guest speakers

New Life Christian Church, Rev Harold Herman Pastor Three miles north of Oakland just off Rt 219 on Nest Lick Acres Rd Sun Sch 10 a m, Wor Ser 11 a m Sun Ser, 7 p m Prayer Meeting at 7 p m Wednesday

Freedom Chapel Church, Bear Creek Road Friendsville Michael R Robinson Pastor Sun Sch 10 a m, Sun Ev Wor, 7 p m, Thurs Ev Wor & Young People's Meeting, 7 p m

Sang Run Community Church Denny Mickel Pastor Sun Sch 10 a m, Sun Evening Wor Ser 7 p m, Youth Ser 7 30 p m, Wednesdays

JEHOVAH'S WITNESSES

Kingdom Hall of Jehovah's Witnesses, Wober Rd, Oakland Donald Stull, presiding overseer Sun, 10 a m, Public Bible Lecture, 10.45 a m Watch Tower Study, Tues, 7.30 p m Bible Study, Thurs, 7 30 p m, Theocratic Sch followed by ser meeting at 8 30 p m

Kingdom Hall of Jehovah's Witness, Locker Lane, Grantsville Public Lecture, 10 a m, Watchtower Study, 10.50 a m, Sun, Bible Study, 8 p m, Tues, Theocratic School, 7.30 p m Ser Meet 8.20 p m, Thurs

LATTER-DAY SAINTS

The Church of Jesus Christ of Latter-Day Saints 1022 John Dr Mtn Lake Park John F White Branch Pres 334-4759 Sacrament meeting, 9 a m, Sunday Sch, 10.10 a m, Priesthood & Relief Soc, 11.10 a m

LUTHERAN

St. John's Lutheran Church, Red House Sunday Church School, 9 45 a m Service 11 a m St Paul's Lutheran Aurora WV Worship Service 9.30 a m, Sunday School 10.30 a m

Bittinger Lutheran Parish, Rev Louise A Knotts, Pastor St. John's Meadow Mountain Holy Communion 2nd Sun of each month Wor 8 45 a m, Sun Sch 9 45 a m Emmanuel, Bittinger Holy Communion 2nd Sun, Wor 10 a m, Sun Sch 8 45 a m Zion Jennings Holy Communion 2nd Sun Wor 11 30 a m

St Mark's Lutheran Church, Oakland Raymond Ursin, Pastor Sun Sch at 8 45 a m, Wor Ser at 10 00 a m (Church Nursery) Dial A Story 334 8677

Christ Lutheran Church of Grantsville, MD David E Fetter, Pastor May, June, Nov, Dec, Service, 8:30 a m, July and August, Service 11 a m, September and October, Service, 9.45 a m

Zion Lutheran Church (LCMS), U S 219 Accident Wilfred Karsten Pastor Sun Sch & Bible Classes 9 30 a m, Wor Ser 10:30 a m

Accident Evangelical Lutheran Parish, St John's, Cove Rev Stephen F Yelovich, Pastor Wor Ser 9 a m, Sun Sch 10 a m Grace Friendsville, Ser 10 a m, Sun Sch, 11 a m St. Paul's, Accident, Sun Sch, 9 30 a m, Ser 11 a m

St. John's Evangelical Lutheran Church, Missouri Synod, Cove Road, four miles north of Accident, Rev Ernest G Lindner, Pastor Worship Service, 9 a m, Sun Sch & Adult Bible Class, 10 a m Communion is celebrated on the first and third Sundays

MENNONITE

Cherry Glade Mennonite Church, 4 miles east of Accident on Accident-Bittinger Road Elmer H Maust, Pastor, Oren Bender, Asst Pastor, Raymond Bender, Deacon Sunday School, 9 30 a m, Worship Service 10 30 a m

Glade Mennonite Church, Accident-Bittinger Road and Rock Lodge Road Alan Kauffman Pastor Sun Sch, 9 30 a m, Worship 10.30 a m

Meadow Mountain Mennonite Church, Route 495 near Dry Run & Glendale Roads Paul H Yoder, Pastor Sun Sch 9 30 a m, Wor Ser 10 30 a m

Red Run Mennonite Church, 1½ miles east of Hill Top, Rt 219 & 40 Turn left on Meyersdale Road ½ mile Samuel M Yoder Pastor Wor Ser 10 a m, Sun Sch 11 15 a m

NAZARENE

Church of the Nazarene, 207 S 8th St, Rev Bruce L Knorpp, Pastor Sun Sch 9 45 a m, Morn Worship 10 45 a m, Sunday even Ser 7 p m, prayer, praise & study, Wednesday 7 p m Phone 301-334-9161

PENTECOSTAL

Calvary Tabernacle, McHenry Md Rev Eugene Hall, Pastor Sun Sch, 10 a m, Evangelistic Ser, 6 p m & Wed 7 30 p m

Rosedale Faith Chapel, Rev Greg Cummings, Pastor Sun Sch, 10 a m, Sun night Service, 6 p m; Wed night Service, 7 p m

Friendsville United Pentecostal Church, R J Riffle Pastor Sun Sch, 10 a m, Evangelistic Ser., 7 p m, Mid-week ser, Wed, 7 p m

Pentecostal Holiness, Corinth, WV, Rev Rex R Coffman, Pastor, THB Sun Sch, 10 a m, Sun Ser 7 p m, Mid-week Ser, Wed, 7 p m

PRESBYTERIAN

Mt Storm Presbyterian Church, Elder Dale Rawlings and Rev Dave Wattenworth, phone (304) 693-7550 Wor Ser 10 a m every Sun Sun Sch, 11 a m

First United Presbyterian Church, Terra Alta, WV Rev Berlin H Wilhelm Pastor Sun Sch 9 45 a m, Wor Ser, 11 a m

RELIGIOUS SOCIETY OF FRIENDS (QUAKER)

Garrett County Religious Society of Friends (Quakers). For information persons may call 334-3942

ROMAN CATHOLIC

St. Peter the Apostle Catholic Church, Oakland Rev Martin E Feld, Pastor Sat Mass 5 15, Sun Masses 8, 10 a m Immaculate Conception, Kitzmiller Sun Mass at noon

St Anne a Catholic Church, Rt 40 Grantsville Masses Sun, 9 a m, Sat, 7 p m

SEVENTH-DAY ADVENTIST

Seventh-Day Adventist Mt. Top Church. Located mid-way between Deep Creek Lake and Oakland Art Miller, Pastor, 387-8258 Sat Sabbath School, 9.30 a m, Wor Hour, 11 a m

UNITED BRETHREN

Underwood United Brethren Church, David Kisamore Pastor 334-8361 Sun Sch, 10 a m Wor Ser 11 a m Birthday din 1 p m, 4th Sun, Bible Study, 1 30 p m, Thurs, Helping Hands, 7.30 p m 2nd Fri, Ladies' Aid, Crell Com Bldg, 11 30 a m last Wed

Crellin United Brethren Church, Michael Mudge, Pastor, 334-9795 Sun Sch 9.45 a m, Wor Ser 11 a m, Pn Youth Gr, Jun Youth Gr, Senior Youth Gr, & Evening Wor 7 p m Sun, Prayer Meet & Bible Study, 7 p m Wed, Choir Prac 8 p m Wed, Womens Missionary Fell & Master's Men Intl, 1st Mon, 7 p m, Lunch Crell Com Bldg 3rd Thur noon

UNITED CHURCH OF CHRIST

St. John's United Church of Christ, Grantsville Rev Robert P Cole, Pastor Sun Sch, 9.15 a m, Wor Ser, 10.30 a m

St. John's United Church of Christ, Salisbury, Pa. Sunday worship at 11 a m., church school at 9 45 a m., Disc Cir, 1st & 3rd Wed, 7.15 p.m., Youth Fell, 1st & 3rd Sun, 6 30 p m

Trinity United Church of Christ, New Germany, Md Sunday worship at 9 30 a m, church school at 10.30 a m

UNITED METHODIST

Deep Creek Lake United Methodist Charge Rev R Samuel Wachter, Pastor, phone 387-9059 Hoyes, Hoyes Rd at Rt 42 Wor 9 a m, Sun Sch 10 a m McHenry, Mossar & Bumblebee Rds Wor, 11 a m, Sun Sch, 10 a m Paradise, Sand Flat Rd, one mile east of Rt 219 Wor., 10 a m, Sun Sch, 11 a m Youth Fellowship & Children's Ministry, 2nd & 4th Sun evening, 6-7:30 p m at McHenry. Young Adult Fellowship 7 p.m., third Thursday. Other ministries for families & adults

Bloomington United Methodist Charge: Rev William Brown Pastor Mount Zion: Wor every Sun, 8 50 a m followed by Sun Sch, Bible Study at 6.30 p m, Wed Chestnut Grove: Wor every Sun at 9.45 a m, Prayer Meet Mon, 6.30 p m Bloomington Sun Sch, 10 a m, Wor, 11 a m, Prayer Meeting, Wed 7.30 p m

Kitzmiller Mt. Bethel United Methodist, Rev Augustus Monu, Pastor Wor 9.45 a m every Sun, Sun Sch, 11 a m, Ser 3rd Sunday night each month

St. Paul's United Methodist Church, Fourth & Oak Sts, Oakland Rev Robert P Johnson, Pastor Wor Ser 8 30 a m & 10.45 a m (10 45 a m Service Live over WMSG Radio) Sun Sch 9 30 a m UMYF 8 p m

Ottarbein United Methodist, Swanton Rev Augustus Monu Pastor Sun Sch, 9 45 a m, Wor Ser, 11 a m every Sun, Bible Study & Prayer Meet, 7 p m, Wed, Boy and Girl Fellowship every Wed 4 p m, Youth Fellowship, 6 p m Sun Night Ser 1st Sun each month

Gormania Methodist Parish, Rev Terry Henke, Pastor Bayard Sun Sch, 10 a m, Wor Ser 11 30 a m every Sun **Gormania** Wor Ser., 10 30 a m every Sun, Sun Sch, 9.30 a m **Mt. Storm**: Wor 9 30 a m Sun School, 10 30 a m

Grantsville United Methodist Charge, Rev Timothy J Allen Pastor **Emmanuel**, Wor 11 a m, Church Sch, 10 a m UMYF, 7 p m 1st & 3rd Sun UMW, 7.30 p m 2nd Wed **Jennings**, Wor 9 a m, Church Sch, 10 a m Women's Meet 7 p m 2nd Mon **St. Paul's, Grantsville** Wor 10 a m every Sun Church Sch 9 a m, UMW, 7.30 p m 3rd Wed **State Line**: Wor 9 a m 1st, 2nd, 4th & 5th Sun, UMYF, 6.30 p m 1st & 3rd Sun, UMW, 7 p m 4th Wed Charge-wide Bible Study, Wed 9 a m at the parsonage

The United Methodist Church, Rev Kenneth Montgomery, Pastor Phone 334-4754 **Crellin**: Wor Ser, 9 45 a m, 1st & 3rd Sun, Sun Sch 10.45 a m, 1st & 3rd Sun, Sun Sch 10.45 a m, 1st & 3rd Sun Sun Sch 9 45 a m, 2nd, 4th & 5th Sun **White Church**: Phone 334-4754 Wor 11 a m & noon each Sun, Sun Sch 10 a m -11 a m each Sun **Pleasant Dale**: Phone: 334-4754 **Kurtz Chapel**: Phone 334-4754 Wor 10 a m each Sun & Sun evening ser 7 p m. on 4th Sun, Sun Sch 10.45 a m each Sun **Deer Park**: Phone 334-4754 Wor 7 p.m., 1st & 3rd Sun 9.45 a m. 4th Sun., Sun Sch 9 45 a m each Sun

Aurora United Methodist Charge, Rev Dennis A Mehaffie, Pastor **Amboy**: Sun 9.45 a m 1st & 3rd Sun., 8:30 a m. 2nd & 4th Sun **Aurora**: Wor 11 a m every Sun **Bethel**: 9.45 a m. 2nd & 4th Sun **Stemple Ridge**: 8:30 a m 1st & 3rd Sun Prayer & Praise, 7:30 p m every Wed at Aurora Church

Bethel United Methodist Church, Mt Lake Park Mark Hickman, Pastor Church Sch, Sun., 9.30 a m to 10 30 a m, Regular Wor Ser, 10:45 a m to 11:30 a m Nursery Available, Infant to 5 years

Faith United Methodist Church, Cranesville, WV Charles Lagg, Pastor Wor Ser 10 a m, Sun Sch, 11 a m Bible Study Wed 7:30 p m

Friendsville United Methodist Church, Rev Robert Milliren Pastor, Phone 746-5251 Sun Morn Wor Ser, Blooming Rose, Selbysport, Friendsville.

Mt. Zion United Methodist Church, Star Route 40, Frostburg Phone 689-1188, parsonage 689-9835, Rev David L Lancaster Pastor Sun Sch, 9.45 a m, Wor Ser., 11 a m UMW first Wed every month at 7.30 p m

Take a friend to church this Sunday.

R

MAY FLOWERS BEGIN ALLERGY PROBLEMS

The allergy seasons begin now. Pollen, smog and other irritants can cause sneezing, weeping eyes, itching, running nose and hoarseness. If you have these symptoms constantly, you would be wise to consult a physician. For allergic problems can develop into far more serious ailments.

Many allergy medicines have a tendency to lessen awakefulness and it may be dangerous for you to drive. Ask your physician about this, or we will glad to tell you about the after-effects of any remedy you are taking.

EMERGENCY PHONE. 334-8617
A GREAT MANY PEOPLE ENTRUST US with their prescriptions, health needs and other pharmacy products. We consider this trust a privilege and a duty. May we be your personal family pharmacy?

"YOUR HEALTH IS OUR BUSINESS"

GREGG'S PHARMACY

115 S. 3rd St. Oakland, Md
334-2197
Mon.-Sat. 8 30 a.m. - 10 p.m.
Sun. & Holidays, 5 p.m. - 9 p.m.

Thank God

There is no aromatic essence quite like that powdered, musky scent of an infant held close to its mother's breast. There is no emotion comparable to that of a new mother as she marvels at miniature perfection, and is entranced by shining, innocent eyes, sideways grins and tiny toes. If there is imperfection, her love is constant still, for this is **her child.**

To quote the contemporary writer Earl Riney, "The mother love is like God's love: He loves us not [necessarily] because we are lovable, but because it is His nature to love, and because we are **His children.**"

Mothers never cease to be mothers, but babies do grow up . . . and confused. A warm bottle is no longer the answer.

God is the answer. Thank God for mothers. Mothers, thank God.

Sunday
Matthew
12 9-21

Monday
Isaiah
61 1-11

Tuesday
Luke
4 16-30

Wednesday
John
1 19-34

Thursday
John
14 15-31

Friday
John
15 18-27

Saturday
John
16 1-15

Copyright 1993, Home Writers Newspaper Service, P.O. Box 800, Charlottesville, VA 22906

Scriptures selected by the American Bible Society

These firms invite YOU to a House of Worship each week.

BAUSCH & LOMB
Route 135 Oakland, Maryland

B.F.S. FOODS
Bruceton Farm Service
334-3404 Mt. Lake Park

FIRST UNITED NATIONAL BANK & TRUST
A growing Bank in a Growing Community
Oakland - Friendsville - Grantsville
Deep Creek Lake - Mid-Towns Plaza
Barton - Westernport - Tri-Towns

560 WELDING & MACHINE WORKS
334-2783 Rt 560 Mt. Lake Park, MD

LENORA'S FABRIC & YARN
Rt. 219 South Oakland 334-2783

MOUNTAIN LAKE PARK IGA
Mt. Lake Park 334-8141

FOX'S PIZZA DEN
U.S. Rt. 219 & Md. Rt. 42
Deep Creek Lake Free Delivery

TEAM ONE
"Specialists in Transportation"
9000 N. Rt. 219 334-9494 Oakland, Md.

PROUDFOOT'S OAKLAND PHARMACY
Oakland, MD 334-3913

BGS&O COMPANIES
3000 Thayer Center Phone: 334-9424
Oakland, Maryland

L. GREGORY & SONS, INC.
D/B/A Sylvan Mfg. & Construction
436 S. 8th St. Oakland, MD (301) 3683

DURST FUNERAL HOME
Oakland, Maryland Phone 334-3388

YODER'S FABRICS
Specializing in Quality Fabrics
Gortner Road 334-4985

135 AMOCO
Complete Auto Service 24 Hour Towing
OAKLAND, MD 334-5804

OAK-MAR MOTEL & RESTAURANT
208 N. Third St. OAKLAND, MD
(301) 334-3665

FRED E. BEACHY LUMBER CO.
Lumber and Builders Supplies
Phone 334-3258 12 N. Golf Course Road
Oakland, Maryland

THOMAS FIRESTONE
Tires, Batteries & Accessories
Rt. 39 ¼ mi. west of Oakland 334-4547

BILL'S MARINE SERVICE, INC.
Dealer for Boats – Motors – Snowmobiles
Rt. 219 on Deep Creek Lake Phone 387-5536

SHIRER'S TIN SHOP
Plumbing – Heating – Electrical – Sheet Metal
117 E. Oak St. Oakland, MD 334-3320

SNYDER'S CABINETS
"You Can Pay More But You Can't Buy Better"
Rt. 219 South Oakland 334-2662

THE CHEESE SHOP
"Natural Cheese at Low Prices"
Rt. 219 South Oakland 334-1559

EL LOBO
Great Food Great Prices Italian Food Subs & Pizza
Mt. Lake Park 334-8216

THE BIBLE SPEAKS

BY LAWRENCE W. ALTHOUSE

MORE TO COME!
May 9, 1993

Background Scripture:
John 1:35-50

Devotional Reading:
Matthew 10:1-10.

When I was a junior in high school, I was hired by the Reading Eagle, the daily evening newspaper in Reading, Pa., to write a weekly column about local high school sports. One of the first things I learned was how to prepare my copy for the composing room. This included typing the word (MORE) at the bottom of each page until the article was concluded, meaning that there was "more to come."

The implication of "more to come" runs through the gospel accounts like a litany. Every few paragraphs, we could write (MORE), especially in John 1. As John the Baptist is standing by the Jordan, he sees Jesus walking and says, "Behold, the Lamb of God!" (1:35). The Evangelist tells us that two of John's disciples were present for this mountaintop experience - to see the Lamb of God!

COME & SEE

Some accounts would be content to end right there, on the peak of that mountaintop experience. But that's exactly where I'd have placed the first (MORE), for, having seen the Lamb of God, John's two disciples feel constrained to follow Jesus. "Rabbi," they asked, "...where are you staying?" and Jesus answered, "Come and see." Once again, insert (MORE), for having found his place of lodging, they decided to stay "with him that day" (1:39).

And still there was (MORE). One of the two, Andrew, went out to find his other brother, Simon, so that he could share the good news with him: "We have found the Messiah!" (1:41). Andrew not only told him about Jesus, he took him to meet him and once again (MORE) would be appropriate, for Jesus says to Simon: "So you are Simon the son of John? You shall be called Cephas' (which means Peter)."

Nor was that the end of this chain of events, there was "(MORE)" to come when next day Jesus saw Philip and said, "Follow me" (1:43). Philip did just that--he followed Jesus--but he also went and found his friend Nathaniel, saying, "We have found him of whom Moses in the law and also the prophets wrote, Jesus of Nazareth..." And here, it seemed, the whole chain of events might come to a screeching halt as Nathaniel raised a nagging question: "Can anything good come out of Nazareth?" (1:46). It was a fair question: Nazareth enjoyed no special stature in the scriptures and it had a pretty lackluster reputation in Jesus' day.

GREATER THINGS THAN THESE

By his response, however, Philip indicated that there was something (MORE): "Come and see." I wouldn't say that no one was ever argued into following Jesus, but essentially the appeal is always experiential: "Come and see." Try it for yourself and then decide. When we do, we find there is always (MORE) to come.

What convinced the reluctant Nathaniel was the fact that Jesus knew him psychically. "How do you know me?" he asks Jesus, who replies: "Before Philip called you, when you were under a fig tree, I saw you." Amazed, Nathaniel blurts out, "Rabbi, you are the Son of God! You are the King of Israel!" and once again, the Evangelist could rightly insert (MORE) to come, for Jesus says, "Because I said to you, I saw you under the fig tree, do you believe? You shall see greater things than these."

All of us have seen our share of these "greater things." We have seen broken lives put back together, people saved from lifelong failure, lives salvaged, homes and marriages restored, the guilty forgiven, bodies, minds and spirits healed, and rescue from temptation and grace when we have been tempted, and people led from darkness into light.

The gospel of Jesus Christ consists of an invitation. "Come and see," and a promise that if we do follow Jesus there will always be (MORE).

Local Students Inducted Into Ionic Society

The Hood College Ionic Society recently inducted 15 new members from the sophomore class for the 1993-94 academic year. The Ionic Society recognizes outstanding leadership and service to both the College and surrounding communities and encourages positive participation of all Hood students in the campus community. This year the society sponsored a number of events to benefit the community, including the Maryland Adopt-A-Highway program for four blood drives.

Among the new members are Christine R. Browning, Oakland, and Heather B. Hamilton, Swanton.

Founded in 1977, the honorary group promotes service, taking its name and precepts from the four Ionic columns of Alumnae Hall, representing hope, opportunity, obligation, and democracy.

Miss Browning is a daughter of Mr. and Mrs. James Browning, Oakland, and Miss Hamilton is the daughter of Katharine Kierstead, Swanton. Both are graduates of Southern High School.

On Honor Roll

Courtney Llewellyn Smith, a senior at Washington and Lee University, has earned honor roll status for the recently ended winter term.

Honor roll status at Washington and Lee represents a term grade-average of at least 3.5 on a 4.33 scale.

A graduate of Southern High School, Smith is the daughter of Rev. and Mrs. Manning L. Smith, Mtn. Lake Park.

NEW TUTOR TRAINER SUPERVISOR – The Literacy Council of Garrett County has added a supervising tutor trainer to its training team. Mrs. Bonnie Tucker was presented with her supervising trainer certificate by Nate Motz, vice president of the Literacy Council. One of the requirements for supervising training is supporting and supervising an apprentice trainer through the process to obtain trainer certification. Other requirements are attending seminars, conference meetings, and continuing education classes at LLA conferences. The certificate, signed by the executive director of Laubach Literacy Action, Peter Waite, and president of Laubach Literacy International, Robert Coswell, was accompanied by a congratulatory letter.

Allegany Rehab Names Director, Adds To Staff

A spokesperson for Allegany Rehabilitation Associates has announced that Debra Friend, Ph.D., was recently named as director of speech therapy services at the agency's Oakland clinic, and that Diane M. Mazzocco recently joined the staff as a physical therapist assistant and exercise physiologist.

Dr. Friend had worked for 13 years in her field of speech/language pathology and then returned to school to earn her Ph.D. in administration. "Debra's credentials speak for themselves," stated Carol Clulee, who, along with Bill Freas, is co-owner of the rehabilitation agency. "She has an impeccable background in stroke rehabilitation, voice disorders, head injury, and just about every aspect of the speech pathology field. To have those skills coupled with her administrative capabilities is a real plus for our organization."

Debra Friend

Diane Mazzocco

Dr. Friend will provide services at the Oakland and Cumberland clinics, as well as at the Dennett Road Manor and Cuppett-Weeks nursing homes.

She lives in Mtn. Lake Park and, prior to her new position, worked as a speech/language pathologist in the Garrett County school system.

Diane Mazzocco will provide outpatient services at both of the clinic locations and at the nine nursing homes serviced by Allegany Rehabilitation Associates throughout Western Maryland.

Shortly after she began her duties with the company, Mazzocco was called to serve in Operation Desert Storm with the West Virginia National Guard as active duty navigator. She had the distinction of being the first female air crew member selected in the history of the West Virginia Air National Guard.

Freas stated, "Diane is the consummate professional in her work, and her joining our staff will only increase the quality of serve we can offer our patients. The fact that she is the first woman to be selected as a crew member speaks volumes about Diane's abilities. We're very proud of that."

Mazzocco graduated from West Virginia University in 1991, with a bachelor's degree in exercise physiology. She also holds an associate's degree in applied science from Lehigh Community College, and is a licensed physical therapist assistant.

Receives Honor For Achievement

The United States Achievement Academy has announced that Ada Colleen Wilson, a student at Southern High School, has been named an achievement award winner in the category of student council. She was nominated for the honor by David Mayfield, teacher of math and physics at Southern.

The Academy selects its award winners upon the recommendation of a teacher, coach, counselor, or other school official, and upon various criteria, such as academic performance, interest and aptitude, leadership qualities, attitude, and dependability. The biographies of the award winners are published in the Academy's yearbook.

Miss Wilson is the daughter of David and Mary Wilson, Swanton.

CRIME SOLVERS

The case of the week for Garrett County Crime Solvers concerns the theft of a chain saw.

A Homelite chain saw was stolen on Feb. 1 from the Moats residence, located on Tuscawalla Street, Loch Lynn. The item is valued at approximately $150.

All leads in this case have been exhausted and Crime Solvers needs the help of any person who may know about it. Persons with information about this or any other unsolved crime are urged to contact Crime Solvers at 334-1975. Callers do not have to give their names nor appear in court. Rewards of up to $1,000 are available to persons who provide tips that lead to arrests.

Read. Then Recycle.

Local Student Receives Grant At Hood College

Eight Hood College students, including one from Garrett County, have received grants to pursue academic research or community service projects, ranging from the study of the history, geography, and archaeology of Israel in biblical times to participation in an international, voluntary organization for improving community health for the people of Latin America.

The competitive grants of up to $2,000 have been awarded annually by the Centennial Foundation program established in 1990 in celebration of Hoods' 100th year. A committee of faculty and staff selected the winning proposals, most of which will be completed this summer.

Christine Browning, Oakland, was awarded a grant to investigate whether variations in the secondary sex ratio in house mice occur as a result of the population sex ratio and/or female mate choice.

Miss Browning, a graduate of Southern High School, is a daughter of James and Charlene Browning, Oakland.

EARN HONORS IN ARTS AND HUMANITIES – At the recent Honors Convocation, several Frostburg State University School of Arts and Humanities students were recognized for academic excellence. They are (front row, left to right): John Feaster, LaVale, Philosophy; Allson Combss, Tacoma Park, Music; Kimberly Czuchery, Grantsville, English; Brenda Ruggiero, Accident, Mass Communication; and Meredith Kreczmer, Westminster, Spanish. In the back row are: Dr. Philip Allen, dean of the School of Arts and Humanities; Nancy Buchanan, Art Education; Eleni Giannakopoulos, Kensingon, Graphic Art; and Shawn Mathers, Hagerstown, Speech Communication. Not shown is Rebecca Delaney, Frostburg, History.

Try our Want Ads. They Pay.

TREE REMOVAL
STUMP REMOVAL
STORM DAMAGE
Insured - Experienced
Randy Broadwater
owner/operator
301-895-3296

LOCH LYNN VARIETY STORE
Used Furniture and Appliances at LOW Prices.
Everything From Sofas, Chairs, TV's, Stereos, Dining Sets, Bedding & Bedroom Sets, and Appliances -- Guaranteed to Work.
OPEN: Mon.-Fri. 10 am-6 pm; Sat. 10 am-2 pm
Cross the Tracks & Turn Right, Last Building on Left
301-334-6149

TRUST WORTHY HARDWARE STORES
We're the Problem Solvers!
YOUGH RIVER HARDWARE
260 MAPLE STREET
FRIENDSVILLE, MD 21531
PHONE: (301) 746-4242
Grand Opening
Friday, May 7 - Saturday, May 8
Numerous Door Prizes to be given away
Grand Prize:
19 In. Magnovox Color TV with Remote Control
To be given away Saturday, May 8

Thank You
I want to thank my family and all my friends for the cards, flowers, prayers, visits and dinner in honor of my 80th Birthday. May God bless each of you for your friendship and kindness.
Charles Ringer

Orders Now Being Taken For
FRESH ASPARAGUS
Due to the short growing season, you should ORDER NOW!!! DON'T MISS OUT
Lucas Nursery
Located 7 miles south of Oakland on Rt 219 Near Red House
301-334-3069

Ready to improve your home?
We've got your home improvement loan.
Spring has sprung! It's time to make those needed home improvements. And it can cost you less than you think with a fixed rate, fixed payment home improvement loan from First Federal Savings Bank.
For example: if you borrow $5,000 for 5 years at our current annual percentage rate of 10½%, your monthly payments will be just $107.46 per month.
Your neighbors at First Federal make paying for all your home improvements a snap — whether you're considering a new roof, dreaming of a new deck or need to replace your heating/air conditioning system.
So apply for a First Federal home improvement loan today. And get those Spring projects underway!
FIRST FEDERAL
SAVINGS BANK OF WESTERN MARYLAND
1/4% OFF
When you arrange to have payments on your home improvement loan automatically deducted from a First Federal checking account. Present this coupon at time of application to qualify. Offer expires July 31, 1993.

Funds Approved To Continue Md. Relay Service

Governor William Donald Schaefer signed legislation last week which continues funding for the Maryland Relay Service (MRS). This service provides a telephone link 24 hours a day, seven days a week between callers who use a regular voice telephone and hearing or speech impaired persons who use a text telephone for communications. Without this new law, MRS would have been terminated as of July 1, 1993.

Since becoming operational in December 1991, MRS has grown rapidly and is now the fourth busiest relay service in the nation in terms of total calls and has the nation's highest per capita usage. In March over 138,000 calls were processed. Only relay service in the much larger population states of California (29.8 million), New York (17.9 million), and Texas (16.9 million) have more usage than Maryland with a population of 4.8 million.

"Marylanders should be proud of having the nation's most successful relay system," said Governor Schaefer. "This service enriches the lives and enhances the economic and social opportunities for over 350,000 Marylanders who have hearing or speech disabilities. Passage of this bill enables this highly successful service to move ahead with a solid funding source."

Funding for the service, since its inception, has come from a monthly surcharge on Maryland residential and business telephone lines. The surcharge, which started at 45 cents, enabled the state to save $900,000 in financing costs by electing to pay capital costs up-front, while maintaining a fund balance to cover two months of operation expenses. Since then, the surcharge has been reduced twice -- most recently to 17 cents from 61 cents.

The enabling legislation for Maryland's relay service, which was approved by the 1991 General Assembly, contained a sunset provision which authorized the surcharge as a funding mechanism only through June 30, 1993. Senate Bill 317 continues the surcharge as the funding source for MRS by removing the sunset provision from the law.

The Maryland Department of General Services (DGS) administers the Maryland Relay Service. Sprint Services of Kansas City, Missouri operates the relay service under contract with DGS. Sprint employs a staff of communications assistants and support personnel at the MRS facility located in Baltimore. The contract to operate Maryland's relay service, which was established through a competitive procurement, was awarded to Sprint by the Maryland Board of Public Works in September 1991.

Besides the clear telecommunications value to so many Marylanders, MRS has also created more than 110 jobs," said General Services Secretary Martin W. Walsh, Jr. "This valuable service is yielding both direct and indirect economic benefits to Maryland."

MRS uses a third person "relay" to pass conversations between those callers with normal hearing and those with hearing or speech disabilities. To use the relay, callers dial 1-800-735-2258 to reach the MRS center. They give the communications assistant the name and number of the party to be called. The communications assistant serves as a link between the users of regular voice telephones and those who use text telephones that send typed messages over the line.

NRP DETACHMENT RECEIVES COMMENDATION – Maryland Natural Resources Police (NRP) Superintendent Franklin I. Wood recently presented the Western Detachment a commendation for their commendable contributions to public safety on Deep Creek Lake during the 1992 boating season. Colonel Wood said, "This is a direct result of their diligence in the pursuit of safe boating practices and the season concluded without a single reported boating accident. The collective cooperation, vigilance and commitment of each officer pictured above contributed to the safest recorded boating season on Deep Creek Lake. The exemplary contributions of these officers are in keeping with the proudest tradition of the Agency and the highest standards of their profession." DNR Secretary Torrey C. Brown, M.D. said, "The Natural Resources Police are to be commended for their efforts and the benefits are proven by the purpose of this commendation. DNR hopes that people will continue to be responsible boaters and work cooperatively with NRP to make 1993 another accident free boating season on Deep Creek Lake." Pictured left to right, seated are: Sergeant John Williams, NRP Superintendent Wood, Lieutenant Tim Doolan, Assistant Secretary James Peck, and Jeff Sizemore. Standing are: Officer John Milbourne, Richard Towers, Corporal Walter May, Gary Sloan, and Brad Stafford. Missing from the picture is Corporal David Robinson.

Accepted At ECPI Computer Institute

Amanda Guy, a 1992 graduate of Southern High School, has been accepted and is enrolled at E.C.P.I. Computer Institute, Virginia Beach, Va.

Ms. Guy is enrolled in the computer maintenance program, working in a 14-month program toward an associate degree in computer maintenance and technology.

She has just completed her first session, where she received high honors for receiving a grade point average of 3.53. She now resides in Portsmouth, Va.

Management Team For 84 Lumber Store Announced

84 Lumber Company, Eighty-Four, Pa., announced this week the appointment of a manager and co-manager for the new 84 Lumber store located just east of Mtn. Lake Park.

Hired as manager is Garret Rasel, while Chuck McMillan has been named co-manager.

Rasel is a native of Lone Pine, Pa., and a 1989 graduate of Beth Center High School. He started with the 84 chain in September 1991 at the Large, Pa., store. He and his wife, Rachelle, are residing in Accident.

McMillan, a native of Paden City, W.Va., is a 1981 graduate of Paden City High School. He has been with the 84 Lumber Company since June 1990, having started his employment at the New Martinsville, W.Va., store. He, his wife Amy, and their children Brandon and Miranda, are residing in Mountain Lake Park.

Rasel and McMillan are responsible for store operations, including sales and inventory control.

84 Lumber Company is the nation's largest privately-owned lumber and building supply retailer, with 370 stores nationwide.

Healthier Year 2000 Committee Convenes Tuesday

The Garrett Countians for a Healthier Year 2000 Committee met Tuesday, April 27, in the new Community Services Center at Garrett County Memorial Hospital.

The agenda included discussion on priority issues recommended by five of the 12 task forces, included Heart Disease & Stroke, Cancer, Oral Health, Maternal and Infant Health, and Tobacco.

"I am really pleased with the amount of discussion on the priority areas," said Dr. Donald R. Richter, committee chairperson. "Concentrating on these priority issues will help us work toward our goal of helping county residents become healthier by the year 2000.

"I am also very happy with the number of community members who attended the meeting," Richter added. "It shows that the community is concerned enough about health issues to get involved."

The task forces have been meeting during the past year to analyze data, assess community needs, and set objectives. Those task forces that did not report at this meeting will do so at the next meeting, scheduled for Tuesday, May 25, at 7 p.m. in the new Community Services Center, adjacent to the hospital health department complex. Interested county residents are welcome to attend.

For more information, persons may contact the Garrett County Health Department at 334-8116.

Local Schools Participating In Reforestation

Seven schools in Garrett County submitted applications this year to the Garrett County Forest Conservancy District Board, to participate in the 1993 Chesapeake Bay School Reforestation Project.

The Chesapeake Bay School Reforestation Project is sponsored by the Maryland Association of Forest Conservancy District Boards in conjunction with the Department of Natural Resources - Forest Service. This program is funded through Governor William Donald Schaefer's Green Shores Program, as a part of the Chesapeake Bay cleanup.

According to a Board spokesman, the goal of the School Reforestation Project is to help educate the students about the benefits of trees as a natural resource, for watershed protection, and other environmental benefits.

The following Garrett County schools are participating in the school reforestation project this year: Route 40 Elementary, Grantsville Elementary, Northern High School, Northern Middle School, Broad Ford Elementary, Southern Middle School, and Dennett Road Elementary.

Maryland With Pride

Bausch & Lomb Promotes Trydahl

Bausch & Lomb has announced the promotion of Pamela H. Trydahl, C.P.A., to the position of reporting and forecasting manager.

"Pam's support of the Forecast and Reporting functions of the business have continued to excel. In addition, her support, participation, and development of the GENESIS Employee Gainsharing Process showed great skill and determination," said Brad Murdock, plant controller.

Trydahl started her career at Bausch & Lomb in 1990 as a reporting accountant. She holds a bachelor of science degree in accounting from West Virginia University. She is a certified public accountant in both Pennsylvania and Maryland and has had previous public accounting and corporate experience.

Mrs. Trydahl resides in Penn Cove with her husband, Rick.

ILLNESS OF THE MIND IS AS DEVASTATING AS ILLNESS OF THE BODY.

Mental illness can be a very devastating experience! No one is immune. But we can be informed. May is National Mental Health Month. Take the time to learn more about this disease and help those who are troubled with this impairment.

National Mental Health Month

The next time you're in a crowd, take a close look around. Statistically, one in every five persons will suffer some form of mental illness in the next six months. Mental illnesses show no favoritism and know no boundaries. They are diseases like any other.

During the month of May, National Mental Health Month, make a special effort to learn the facts. Call the Garrett County Alliance for the Mentally Ill, 334-4357. We have the answers for you!

PENALTY FOR PERVERSION ? ?

When you see a flower in bloom or a beautiful blue sky and you have a slight understanding of life, you cannot but conclude that there is a God who created this!

If you believe in history, if there was a yesterday then you must believe in the Bible, as it is recorded history.

Within the written Word inspired by God are written many factual miracles which He performed.

Also written are certain cautions which we must adhere to or suffer the consequences.

One pertains to homosexuality. Within the greatest book man has ever read, may you read and reread in the book of Romans chapter 1 verses 26 and 27.

"Because of this God gave them over to shameful lusts. Even their women exchanged natural relations for unnatural ones. In the same way the men also abandoned natural relations with women and were inflamed with lust for one another. Men committed indecent acts with other men, and received in themselves the due penalty for their perversion."

How can this society continue to be blessed when it not only condones homosexuality, but outwardly promotes it. God is patient, as we can see, but He does judge, as we have seen. Look if you will at Genesis 18 & 19- read about what happened to Sodom.

We must turn back to God before He turns His back on us!

Paid Advertisement

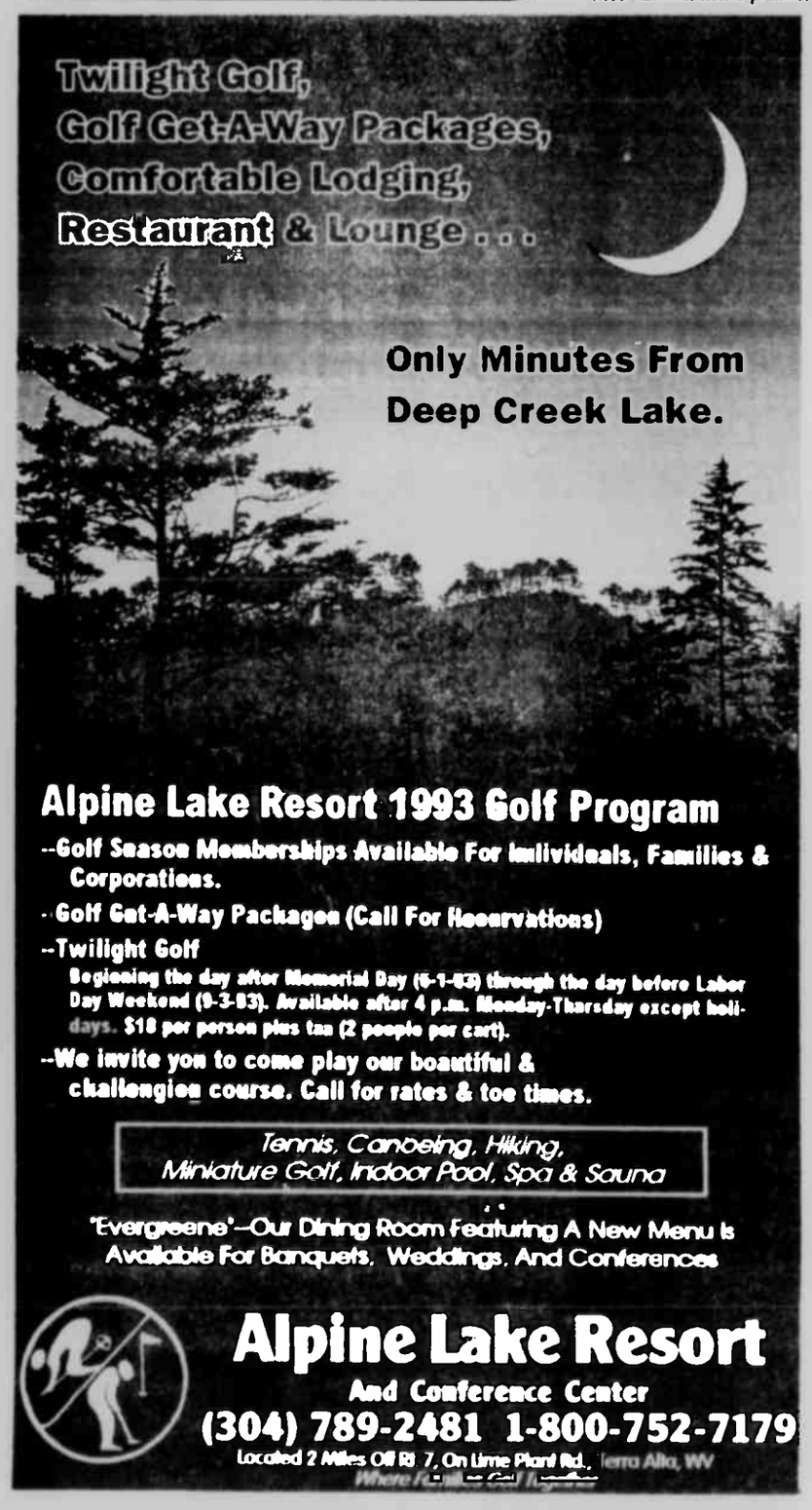

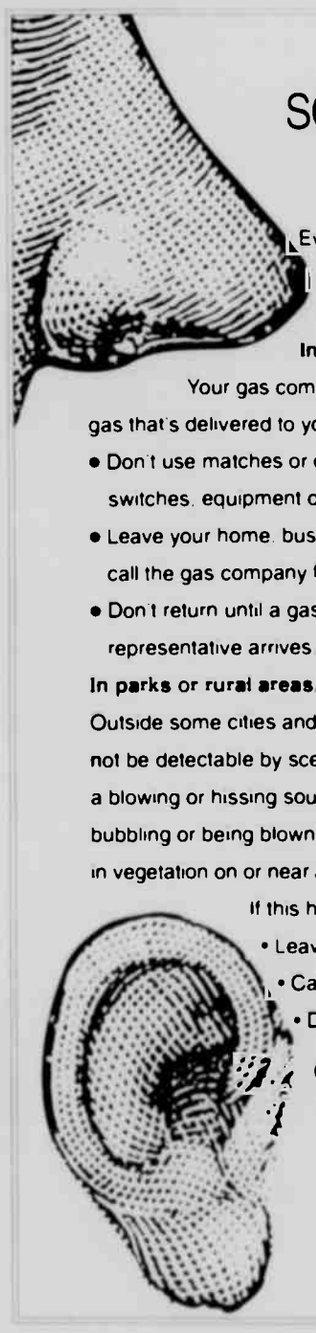

SOME COMMON SENSE WAYS TO DETECT A GAS LEAK.

Even with a system as safe and secure as your natural gas service, a leak could occur. That's why you and your family should learn some basic safety rules.

In cities, towns, or suburban areas.

Your gas company adds a special scent to the otherwise odorless natural gas that's delivered to your home. If you detect this odor

- Don't use matches or operate electrical switches, equipment or appliances.
- Leave your home, business or building and call the gas company from another site.
- Don't return until a gas company representative arrives.

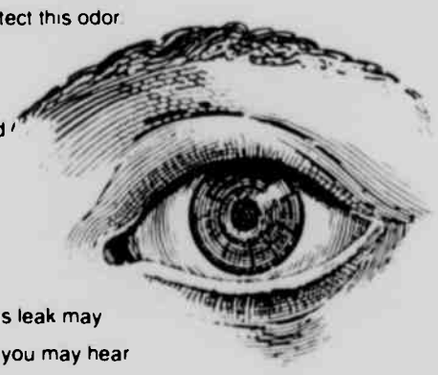

In parks or rural areas.

Outside some cities and towns, a natural gas leak may not be detectable by scent. In these areas, you may hear a blowing or hissing sound or see dirt blowing into the air, water bubbling or being blown into the air at a puddle, pond, creek or river, brown patches in vegetation on or near a gas line, or fire coming from the ground or burning above it.

If this happens

- Leave the area and warn others to stay away.
- Call the gas company and the police and fire departments.
- Don't try to extinguish a gas fire or operate any pipeline valves.

Chances are you'll never experience a natural gas leak. But, if you do, follow your senses.

COLUMBIA GAS of Maryland

Look to us for ideas and the energy to make them work.

MOUNTAINTOP SPOTLIGHT

Saturday, May 8-Friday, May 14

Local TV Listings

COVER STORY

Fourteen years later, Lee recalls 'Knots' doubts

BY LYNN HOOGENBOOM

Michele Lee almost turned down the role of Karen Fairgate on "Knots Landing."

"I had always kind of thought of myself as Mary Tyler Moore, and I was waiting for a situation comedy to come along," she recalls. "But they came out with this, and my agent said, 'I think you should do it, this could be on forever.' In the pilot, Karen's stepdaughter was visiting and happened to be in the house across the street with a great-looking married man. My character, upon hearing this, walked across the street, ordered her out of the house, had an altercation with the fellow, turned around and walked out. I thought, 'How can I do this? I'm Mary Tyler Moore!' Then my agent said, 'Watch this show "Dallas", it's by the same people.' So I watched 'Dallas' and I thought, 'Oh, I *see*!'"

Michele Lee

Fourteen years later, "Knots Landing" is drawing to a close, and Lee has been in every single one of its 344 episodes (placing it behind only "Gunsmoke" and "Dallas" on the all-time longevity lists). The two-hour series finale airs Thursday, May 13.

It took a little while before Lee realized just how long her "Knots Landing" job might last.

"Originally, we didn't know," Lee says. "In year two or three, we were saying, 'Gee, this could last seven years.' And in year 10, 11 and 12, I was saying, 'If they play their cards right, this could go 20' – which I still maintain it probably could have."

Lee has a point. If "Knots Landing" hadn't been thrown off balance two years ago by a change in the writing staff, it might be celebrating another renewal, rather than airing its final episode.

Filming the finale was difficult for everyone.

"Some people got very naughty and figured, 'Hey, they can't fire me for it now!'" says Lee. "Some people were more emotional. Some got the giggles, because when you are covering emotions, you tend to react that way. The last day was very strange. It was all Val (Joan Van Ark) and Gary (Ted Shackelford) and Mack (Kevin Dobson) and Karen. The four of us went through a roller coaster of emotions."

Among current cast members, Lee and Shackelford have been with "Knots Landing" 14 years, Dobson 11, William Devane 10 and Nicollette Sheridan seven.

"Even the people who left a little early left after many, many years," says Lee. "'Knots Landing' was special. It had texture and color and was much more sophisticated than people could dream. People who never watched our show will never know how delightful our show was on so many levels for so long."

Fill in the missing letters in the "TV words" below

IN LE TER
A CY REW
ING L NG
ILL GA

"FIRST DYNASTY AND DALLAS. NOW I'M LOSING THIS."

Now rearrange the letters you filled in to spell the name of A DRAMATIC SERIES:

TV WORDS: LINKLETTER NANCY DREW SING ALONG GILLIGAN ANSWER: KNOTS LANDING

ON THE CABLE

Academy Award film 'Educating Peter' airs

BY KIRK NICEWONGER

Inevitably, some categories in the Academy Awards get short shrift. After all, the broadcast can't go on forever (no matter how much it may seem to), and essential Academy business has to be covered – like scolding the government for its Haitian policy. So categories such as Best Documentary Short Subject are dealt with briefly, then quickly forgotten.

Peter Gwazdsuakis

But you'll be hard pressed to forget the Academy Award-winner in that category this year, thanks to a determined little boy, a fantastic teacher and what may be the greatest class of third-graders ever.

"Educating Peter" (premiering Wednesday, May 12, on HBO) is a case in point of the federal government's controversial mandate that children with learning disabilities be allowed to attend regular public schools. The film follows young Peter Gwazdauskis (who has Down's syndrome) through the school year of Martha Ann Stallings' class in Blacksburg, Va.

Things get off to a terrible start. Peter is disruptive and often violent. As one boy explains reasonably, "He had strangled me and pulled my finger back. So I really didn't start off to like him."

Nevertheless, the children treat Peter with a gentleness, patience and kindness that eludes most adults. At one point, Peter kicks a boy who happens to be nearby in the head – not devastatingly, but hard enough to really hurt. It seems not even to occur to the boy to retaliate. He just moves away, then puts his head in his crossed arms and quietly begins to cry. If you can watch that without misting up, your heart needs antifreeze.

Every kid should have at least one teacher with the wisdom of Stallings, who decides to make this often-chaotic situation a learning experience for everyone. She gives the kids the responsibility of integrating Peter into the class, and they rise to the occasion splendidly. The girls "adopt" Peter at lunchtime – because, as one girl says passionately, "the boys (during lunch) are *disgusting!*" – and the boys strike up friendships with him. They help and encourage Peter, who responds with a kind of rebirth. He learns, he interacts, he plays. And at the end of the school year, he is sad to leave his new friends.

"Educating Peter" won't resolve the debate over inclusion. But it will brace your faith in irreducible, essential goodness, which was hard at work during one amazing school year, among one amazing class of third-graders.

TV DIALOGUE

BY TONI REINHOLD

ALL ABOUT ARNOLD – I know that Pat Morita played Arnold on "Happy Days," but didn't he also play Arnold in another series? Also, how could he have played Arnold in "Happy Days" – wasn't that also Al Molinaro's character? – A.T., Mount Prospect, Ill.

Pat Morita

This gets a little complicated. A.T. Morita played the owner of Arnold's, the neighborhood hangout, on "Happy Days" from 1975-76. Although everyone called him Arnold, the character's name was actually Matsuo Takahashi. In 1976, Morita left "Happy Days" to star in his own series, "Mr. T and Tina" (in which he played Taro Takahashi, "Mr. T"), and Al Molinaro joined the "Happy Days" cast as Al Delvecchio, the new owner of Arnold's. After the demise of "Mr. T and Tina," Morita played Arnold, a character very similar to his former one in "Happy Days," in "Blansky's Beauties" (1977). In the 1982-83 season, when Molinaro's character was spun off into the "Joanie Loves Chachi" series, Morita returned to "Happy Days" in occasional appearances.

BARONET BRUCE – I've been a fan of the old Sherlock Holmes movies since I was a child, especially of Nigel Bruce as Dr. Watson. My uncle says that he recalls reading in fan magazines many years ago that Bruce was descended from English nobility. Is this so? – V.L., Redding, Calif.

Yes. Although he was born in Ensenada, Mexico, William Nigel Bruce was the son of Sir William Waller Bruce and Angelica Mary Selby. Nigel Bruce's brother was Sir Michael Waller Selby Bruce, the Baronet of Stenhouse.

KING ROY – Where is Roy Rogers from? What, if anything, did he do before becoming a singing cowboy? – T.L., St. George, Utah

Rogers was born Leonard Slye in Cincinnati on Nov. 5, 1911. He worked in a shoe factory after graduating from high school. In 1930, he hitched a ride to California and worked as a fruit picker and truck driver before breaking into show business as a Western singer with the Rocky Mountaineers and the Hollywood Hillbillies. He formed his own band, the International Cowboys, which evolved into the Sons of the Pioneers. In his first acting roles, "The King of the Cowboys" worked under the name Dick Weston. He later changed his name to Roy Rogers.

Send your letters to Toni Reinhold, United Feature Syndicate, 200 Park Ave., Room 602, New York, NY 10166. Due to the large volume of mail, personal replies cannot be given.

IN FOCUS

The restrained tone of "George Marshall and the American Century" suits its reserved subject perfectly. It examines the career of the greatest soldier-statesman – aside from George Washington – that America has produced. Marshall (pictured, in 1943), the architect of the Allied victory in World War II, also was responsible for the economic plan that rebuilt Europe in the postwar years. It airs Friday, May 14, on PBS. (Check local listings.)

TELE-PUZZLE

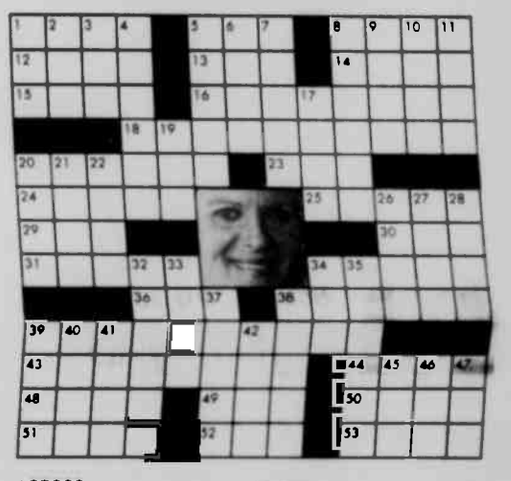

ACROSS

1 Ms. Besch
5 Indistinct
8 Actor Howard —
12 West or Jeffries
13 Actress Balin
14 Superior relative?
15 "The World According to —"
16 Incoming jets
18 Shown: she's Mrs. Arnold on "The Wonder Years" 2 wds
20 Orson —
23 Cooled one's heels
24 Bill Moyers' specialty
25 Kim —
29 Sn is its symbol
30 "Cheers" order
31 "— Like a Wheel"
34 Hurler Ryan
36 Slippery fish
38 "The — Trap"
39 He's the TV son of 18 Across. 2 wds
43 Actress Cloris
44 Actor Gordon
48 — — boy!
49 "— — Lay Dying"
50 Baking box
51 Stinging pest
52 Dry as wine
53 Necessity

DOWN

1 Sack
2 Ms. Lupino
3 Prohibit
4 African antelope
5 FYI's Jim and family
6 Concerning 2 wds
7 Martin and Astor
8 "Hoffa" actor
9 Russian mountain range
10 Fix a tooth
11 He played Daniel Boone
17 "— — Old Cowhand"
19 "— Miserables"
20 "Married — Children"
21 Adams or McClurg
22 Horne or Olin
26 Crooner Jerry
27 Comedian King
28 Superman's alias
32 Luggage handler
33 "Entertainment Tonight" host
34 Old horse
35 Pacific state
37 Actor Lorenzo
38 "The — in Needle Park"
39 Imperfection
40 Actress Shaw
41 Chows down
42 Cut flower holder
45 "— Maria"
46 She's Karen on "Knots Landing"
47 "Howard's —"

SOLUTION

MOVIES ON TV

Helgenberger stars in King adaptation

BY FELICIA A. FEASTER

Another adaptation of the work of the most prolific horror writer working today, Stephen King's "The Tommyknockers," airs on ABC (May 9 and 10), with a cast led by Jimmy Smits, Marg Helgenberger and Joanna Cassidy. Once again, King casts his tale in the midst of small-town New England – this time, tranquil Haven, Maine –

Marg Helgenberger

where a local writer (Helgenberger) unearths a strange artifact hidden in her backyard woods, which invests the town's residents with inexplicable special powers and bathes certain areas in a sickly green glow. As any King reader knows, this can only denote the presence of the supernatural.

• When teen-ager Anissa Ayala is diagnosed with a form of leukemia, only a bone-marrow transplant will save her life. But as relatives and strangers are found to be incompatible donors, Anissa's parents take matters into their own hands in "For the Love of My Child: The Anissa Ayala Story" (NBC, May 10). Well into middle age, the Ayalas decide to have another child in the hope that the baby will be a possible donor, a decision with obvious moral implications. A fairly by-the-books disease drama, the film does manage to lend a necessary dignity to the family coping under these trying circumstances.

• Fox premieres the effects-laden underwater adventure thriller "The Abyss" (May 10), starring Ed Harris and Mary Elizabeth Mastrantonio and directed by James Cameron ("Terminator 2: Judgment Day"). Former lovers Harris and Mastrantonio are forced into very tight submerged quarters when the U.S. Navy orders a team of submarine oil-drillers to recover a nuclear sub in an enormous underwater abyss. The safety of the crew is jeopardized by resistance from the laborers, as well as the presence of some seemingly extraterrestrial (or, perhaps, extra-oceanic) beings.

• If you've seen one "Lethal Weapon" you've seen them all, as the 1989 sequel "Lethal Weapon 2" (CBS, May 14) illustrates. Psycho cop Martin Riggs (Mel Gibson) and his somber partner, Roger Murtaugh (Danny Glover), battle South African diplomats and drug smugglers. And once again, women are inevitably attracted to Gibson's maniacal demeanor, as Patsy Kensit fills the role of the requisite love interest. The smarmy Joe Pesci is introduced as the unwanted, motor-mouth sidekick of the two cops.

SPORTS CALENDAR

NBC and TNT keep NBA's playoffs on TV

BY CHRISTOPHER HULL

Mr. Inside and Mr. Outside are at it again. No, we're not talking about Army's Doc Blanchard and Glenn Davis, the legendary Touchdown Twins of the 1940s; we're switching sports and lurching forward a half-century, referring to the ongoing tag-team coverage of the NBA playoffs by TNT (Mr. Inside) and NBC (Mr. Outside).

Bob Costas

This week's hoops spread begins at noon Eastern on Sunday, May 9, with Mr. Outside airing a tripleheader. As usual, NBC's coverage tips off with "NBA Showtime," hosted by Bob Costas – who was recently recognized as the best host in the business with a Sports Emmy. He's joined by studio analyst Quinn Buckner, who will become the head coach of the Dallas Mavericks next season. The pregame show also features Bill Walton and Peter Vecsey, giving an insider's view of the day's games.

At deadline, all of Sunday's matchups had not yet been finalized. But depending on the progress of the best-of-five first-round series, the network was planning to air in each of the tripleheader slots either the decisive fifth game of a first round series or the first game of a best-of-seven conference semifinal series. (Check sports-page listings.)

NBC is also airing a doubleheader Saturday, May 15. Again led off by "NBA Showtime," Saturday's games will feature conference semifinal matchups.

Cable's TNT offers a total of six NBA playoff games this week, with two games Tuesday and Friday, and single games Wednesday and Thursday. Again, at deadline, matchups had not yet been finalized, but conference semifinals should figure in all of this week's action.

Following each night's games, TNT airs "Inside the NBA" with Fred Hickman and Nancy Newman. As they have done all season, the pair will wrap up the night's action with scores and highlights.

The NBA finals are tentatively scheduled to begin June 9 at the home court of the team with the best regular-season record.

• ABC's "Wide World of Sports" has coverage of the Preakness Stakes at Pimlico Race Course in Baltimore on Saturday, May 15. Covering the Triple Crown event are Jim McKay, Al Michaels, Jack Whittaker, Charlsie Cantey and Dave Johnson.

• The NHL playoffs continue this week on ABC and ESPN. ABC airs a division final game on Sunday, May 9, and ESPN airs one game each day Monday through Saturday.

SOAP SCOOP

'AW' gets another life; Hamilton exits 'GL'

BY CONNIE PASSALACQUA

Two long-term daytime dramas reached interesting conclusions recently – but we're not talking about storyline endings.

For weeks, it had been rumored that NBC was about to cancel "Another World." Two new soaps had been rumored to be contenders for "AW"'s time slot: the infamous "Days of Our Lives" spinoff, "Manhattan Lives", and Bill Bell Jr.'s teen soap, "Coming of Age." NBC had been said to be considering limiting itself to two hours of soaps per day (in addition to two hours of talk shows).

Ann Hamilton

However, although it hasn't been announced at the network level, it was implied at a recent news conference that "AW" will live on. Said Meg Beliveau, a supervising producer of "AW," "We're very pleased to be continuing with NBC." She mentioned her confidence in head writer Peggy Sloane and thanked all the fans of the show who had been so vocal in their support.

What a great way to celebrate "AW"'s 29th anniversary, which was May 4!

Meanwhile, over at "Guiding Light," the role of Mindy Lewis was recast. Ann Hamilton, who has played Mindy since December – to poor critical and fan response – was let go, and Barbara Crampton was hired to replace her. Most recently, Crampton played the highly popular Leanna Love on "The Young and the Restless."

Crampton is a wonder at comedy and has the kind of ditziness that's right for fashion-designer queen Mindy. But was Hamilton really given a fair chance? After all, she stepped into a very difficult position. Last summer, Kimberly Simms, who had been playing the role for a few years, elected not to sign a new contract.

Simms was linked very much in the public's mind with her character, since her real-life romance with Vincent Irizarry (who continues to play Mindy's love, Nick) had been heavily publicized. Although they had the same blond coloring, Hamilton's Mindy was much more assertive and tough than that of her predecessor. Hamilton's chemistry with Irizarry also was entirely different (and, some say, off). A large part of the soap community questioned Hamilton's talents, but by the time she was dismissed, her portrayal had begun to grow on viewers.

Although Crampton is a great addition to "GL," the Hamilton affair shows just how tough it is for a soap to recast a character who has become indelible in the public's eye.

IN FOCUS

Where will Sideshow Bob go? What will happen to Itchy and Scratchy? And how will Krusty the Clown (pictured) survive on his own? On the season finale of Fox's "The Simpsons," airing Thursday, May 13, calamity strikes Springfield when Krusty the Clown's show is canceled. Bart and Lisa, faced with this dismal reality, organize a comeback special for him. Guest voices include Elizabeth Taylor, Johnny Carson and Luke Perry.

THIS WEEK

Aretha Franklin

SWEEPS Specials: The networks offer a wide array of specials to tempt viewers from their competition this sweeps week. On Sunday, May 9, Fox airs "Aretha: Duets," a musical special in which **Aretha Franklin** performs with **Gloria Estefan**, **Elton John**, **George Michael**, **Bonnie Raitt**, **Smokey Robinson** and **Rod Stewart**. • Also on Sunday, May 9, NBC airs a "Saturday Night Live" Mother's Day special, featuring the show's performers with their real-life moms. • On Tuesday, May 11, ABC offers "The Best of the Hollywood Palace II," a compilation of acts from the 1964-70 variety show. **Suzanne Somers** hosts. • **Martin Sheen** hosts "1968: 25th Anniversary," Tuesday, May 11, on Fox, a one-hour special on one of the most tumultuous years in recent American history. • "The Best of Barbara Walters: What Is This Things Called Love?" features celebrities' revelations to the famed interviewer about their romantic lives. • CBS precedes the final episode of "Knots Landing" Thursday, May 13, with "Knots Landing Block Party," an hour-long reminiscence by the show's past and present stars about their favorite moments on the show.

Spotlight Cable Conversion Guide

Your TV Channel	Triax Cablevision	SRW Cablevision
2	KDKA (Pittsburgh) (CBS)	KDKA (Pittsburgh) (CBS)
3	TNT (Atlanta)	(Local)
4	CNN (Cable News Network)	WTAE 4 (Pittsburgh) (ABC)
5	WDTV Weston (CBS)	WPTT 22 (Pittsburgh) (IND)
6	TNN (Nashville Network)	WJAC (Johnstown) (NBC)
7	WTAE 4 (Pittsburgh) (ABC)	WPTJ 19 (Johnstown) (IND)
8	W36AB (Oakland) (PBS)	WWCP (Johnstown) (FOX)
9	WTBS (Atlanta)	FAM (Family Channel)
10	WHAG (Hagerstown) (NBC)	ESPN (Sports Network)
11	ESPN (Sports Network)	WPXI 11 (Pittsburgh) (NBC)
12	FAM (Family Channel)	WPGH 53 (Pittsburgh) (IND)
13	WWGN (Chicago) (IND)	WQED 33 (Pittsburgh) (PBS)
14		DISC (Discovery Channel)
15	MTV (Music Television)	DISNEY (Disney Channel)
16	NICK (Children's Television)	TNN (Nashville Network)
17	WJAC (Johnstown) (NBC)	HBO (Home Box Office)
18	USA (Variety)	CNN (Cable News Network)
19	WPGH 53 (Pittsburgh FOX)	SHOW (Showtime)
20		A&E (Arts & Entertainment)
21		TMC (The Movie Channel)
22		USA (USA Network)
23		WBOY 12 (Clarksburg NBC)
24		WTBS (Atlanta) (IND)
25		WWGN (Chicago) (IND)
26		WGPT 36 (Oakland) (PBS)
27		C-SPAN (Public Affairs)
28		HN (Headline News)
29		VH-1 (Video Hits 1)
30		NICK (Nickelodeon)
31		QVC (TV Shopping Service)
32		KBL (Sports)
36		MTV (Music Television)

DAYTIME

MORNING

7:00 am 5 This Morning
4 23 Good Morning America
36 Lamb Chop's Play Along
25 6 Today
Sportscenter
Augie Doggie & Friends
In Touch (Mon)
Cornerstone (Tue, Wed)
There's Hope (Thu)
Jack Van Impe (Fri)
Yogi Bear
Cartoon Express
53 Stunt Dawgs
8 Dennis the Menace
22 Fashion Clearance (Tue, Fri)
Classic Club (Wed)
Around the Home (Thu)
7:27 am 36 Barney & Friends
7:30 am Sportscenter (Tue-Fri)
Flintstone Kids
John Osteen (Thu)
Key of David (Fri)
Looney Tunes
53 8 Beetlejuice
7:54 am 36 Barney & Friends
8:00 am 2 Jane Whitney
Sportscenter
Inspector Gadget
Flintstones
Peter Pan (Mon)
Alice in Wonderland (Tue)
Wind in the Willows (Wed)
Cinderella (Thu)
Treasure Island (Fri)
53 Dennis the Menace
8 Alvin and the Chipmunks
8:05 am I Dream of Jeannie
8:21 am 36 Sesame Street
8:30 am Sportscenter (Tue-Fri)
Popeye
Bozo
53 Inspector Gadget
8 Goof Troop
8:35 am Bewitched
9:00 am 2 6 Sally Jessy Raphael
5 Donahue
VideoMorning
4 Live -- Regis & Kathie Lee
25 Vicki!
Body by Jake
Waltons
Eureeka's Castle
53 Alvin and the Chipmunks
8 Darkwing Duck
22 Dolls Dolls Dolls (Mon)
23 Montel Williams
9:05 am Little House on the Prairie
9:18 am 36 Lamb Chop's Play Along
9:30 am 36 Instructional Programming (Mon-Thu)
Schauplatz Deutschland -- Germany Live (Fri)
Bodyshaping
Adventures of the Little Mermaid (Mon)
Hulk Hogan (Tue)
C.O.P.S. (Wed, Fri)
Three Stooges (Thu)
53 Paid Program
8 Chip 'n Dale Rescue Rangers
10:00 am 2 Vicki!
5 Family Feud Challenge
4 Maury Povich
25 8 Scrabble
Sportscenter
53 700 Club
Perry Mason
Murder, She Wrote
8 Happy Days
22 Dolls Dolls Dolls (Tue)
Classic Club (Wed, Fri)
Club Fashions (Thu)
23 Jane Whitney
10:05 am Movie (Mon) "The Morning After" (Tue) "Sins of the Past" (Wed) "Dark Mirror" (Thu) "The Little Girl Who Lives Down the Lane" (Fri) "The Stepford Wives"
10:30 am 36 Instructional Programming (Fri)
25 8 Scattergories
Sportscenter (Tue-Fri)
8 Laverne & Shirley
11:00 am 2 5 Price Is Right
4 23 Home
25 People's Court
Fitness Pros
Joan Rivers
Sharon, Lois & Bram's Elephant Show
8 Classic Concentration
Divorce Court
53 I Love Lucy
8 Health Lee Living (Mon)
Williams TV (Tue, Thu)
Nu Hart Hair Clinic (Wed)
Regal Group (Fri)
11:30 am 25 Rush Limbaugh
Getting Fit
Cappelli & Company (Mon, Wed, Fri)
8 Jeopardy!
The Judge
53 I Love Lucy
8 Psychic Answer (Mon)
California Diet (Tue, Thu)
Regal Group (Wed)
Williams TV (Fri)

AFTERNOON

12:00 pm 2 8 4 8 News
Country Kitchen (Mon, Wed, Fri)
Aleene's Crafts (Tue, Thu)
25 AgDay
Bodies in Motion
Paid Program
Geraldo
Fred Penner's Place (Mon, Tue, Thu, Fri)
The Judge
53 Infatuation
8 Nu Hart Hair Clinic (Mon)
Animated Bible Stories (Tue)
Psychic Answer (Wed)
Consumer Resources (Thu)
American TV Time (Fri)
22 Benny Hinn
23 Regal Group (Mon, Thu)
Health Lee Living (Tue)
Psychic Phone Line (Wed)
Stop the Insanity (Fri)
12:05 pm Perry Mason (Mon-Thu)
12:30 pm 2 5 Young and the Restless
Cookin' U.S.A.
4 23 Loving
36 Instructional Programming (Mon-Thu)
25 8 Family Secrets
Bodyshaping
22 Paid Program
Lullabyes (Mon)
Cricket in Times Square (Tue)
Four Skillful Brothers (Wed)
Mowgli's Brothers (Thu)
Man of Iron (Fri)
Superior Court
53 All in the Family
8 Williams TV (Mon)
Nu Hart Hair Clinic (Tue)
Consumer Resources (Wed, Fri)
Psychic Answer (Thu)
12:35 pm Movie (Fri) "No Time for Sergeants"
1:00 pm Crook and Chase
4 23 All My Children
25 8 Days of Our Lives
Motoworld (Mon)
High School Basketball (Tue)
Latin Futbol Weekly (Wed)
Tennis (Thu, Fri)
Bonanza: The Lost Episodes
News
Muppet Babies
Hollywood Squares
53 Odd Couple
8 700 Club
22 Andy Griffith
1:05 pm Movie (Mon, Tue) "Ben-Hur" (Wed) "3 Godfathers" (Thu) "Assassination"
1:30 pm 2 5 Bold and the Beautiful
Texas Connection (Tue)
36 Sewing With Nancy
Road to Indianapolis (Mon)
Squash (Wed)
World of David the Gnome
Sale of the Century
53 Newhart
22 Hogan's Heroes
2:00 pm 2 5 As the World Turns
Be a Star
4 23 One Life to Live
36 Eating Well (Mon)
Cooking With Kurma (Tue)
Classic Spanish Cooking (Wed)
de' Medici Kitchen (Thu)
Amish Cooking From Quilt Country (Fri)
25 8 Another World
Yachting (Wed)
Zorro (Mon-Thu)
Family Edition (Fri)
Perry Mason (Mon, Tue, Thu, Fri)
Lead Off Man (Wed)
Dennis the Menace
Joker's Wild
53 Merrie Melodies
8 Tale Spin
22 CHiPs
2:10 pm Major League Baseball (Wed)
2:30 pm 10 Seconds
36 Frugal Gourmet (Mon)
Yan Can Cook (Tue)
Justin Wilson's Louisiana Cookin' At Home (Wed)
Dinner at Julia's (Thu)
Nathalie Dupree Cooks for Family and Friends (Fri)
Glory Days (Mon)
Running (Tue)
American Muscle (Wed)
My Three Sons (Mon-Thu)
Flipper
New Tic Tac Dough
53 Chip 'n Dale Rescue Rangers
8 Woody Woodpecker
3:00 pm 2 5 Guiding Light
Cookin' U.S.A.
4 23 General Hospital
36 All Creatures Great and Small
25 Jenny Jones
Scholastic Sports America (Mon)
Indy 500: A Race for Heroes (Tue)
Inside the PGA Tour (Thu)
Auto Racing (Fri)
Littles
Designing Women (Mon-Thu)
Lead Off Man (Tue, Fri)
Yogi Bear
8 Donahue
Press Your Luck
53 Tale Spin
8 Merrie Melodies
22 Montel Williams
3:05 pm Tom & Jerry's Funhouse
3:10 pm Major League Baseball (Tue, Fri)
3:30 pm On Stage
College World Series Highlights (Mon)
Indy 500: A Race for Heroes (Tue, Thu)
Goals! (Wed)
Super Mario Bros. (Mon, Wed, Fri)
Super Mario Brothers 3 (Tue, Thu)
Three Stooges (Mon)
Adventures of the Little Mermaid (Thu)
Looney Tunes
Scrabble
53 Darkwing Duck
8 Tom and Jerry Kids
3:35 pm Flintstones
4:00 pm 2 Donahue
5 Sally Jessy Raphael
Club Dance
4 Designing Women
36 Reading Rainbow
25 Oprah Winfrey
Wrestling (Mon-Thu)
Senior PGA Golf (Fri)
Popeye
C.O.P.S. (Mon)
Hulk Hogan (Thu)
Underdog
6 Current Affair
$25,000 Pyramid
53 Goof Troop
8 Tiny Toon Adventures
22 Highway to Heaven
23 In the Heat of the Night
4:05 pm Jetsons
4:30 pm 4 Cheers
36 Mister Rogers
Inspector Gadget
Flintstones (Mon, Thu)
Muppet Babies
6 Inside Edition
$100,000 Pyramid
53 Tom and Jerry Kids
8 Batman
4:35 pm Brady Bunch
5:00 pm 2 Oprah Winfrey
5 6 Cheers
Be a Star
4 News
36 Square One Television
25 Cosby Show
Up Close (Mon-Thu)
Rin Tin Tin K-9 Cop
Captain N and the Video Gamemasters (Mon, Thu)
Hey Dude
American Gladiators
53 Tiny Toon Adventures
8 Full House
22 Growing Pains
23 Geraldo
5:05 pm Saved by the Bell
5:10 pm Tenth Inning (Wed)
5:30 pm 5 4 25 8 News
VideoPM
34 Where in the World Is Carmen Sandiego?
Thoroughbred Digest (Mon)
NBA Today (Tue)
Inside the PGA Tour (Wed)
Inside the Senior PGA Tour (Thu)
Zorro (Mon, Wed, Fri)
That's My Dog (Thu)
Saved by the Bell (Mon, Wed-Thu)
Fifteen
53 Batman
8 Full House
22 Perfect Strangers
5:35 pm Three's Company
6:00 pm 2 5 4 25
8 News
34 MacNeil Lehrer Newshour
Max Out
Life Goes On (Mon-Thu)
Legend of Prince Valiant (Fri)
Saved by the Bell (Mon, Wed-Thu)
What Would You Do?
Denver, the Last Dinosaur
53 Full House
8 Roseanne
22 Night Court
23 People's Court
6:05 pm Happy Days
6:10 pm Tenth Inning (Tue, Fri)
6:30 pm 5 CBS Evening News
4 23 ABC World News Tonight
25 8 NBC Nightly News
Cycling
That's My Dog (Fri)
Partridge Family
Wild & Crazy Kids
Dinosaucers
53 8 Wonder Years
22 M*A*S*H
6:35 pm Andy Griffith

MOVIES

MONDAY

MAY 10, 1993

MORNING

10:05 am **½ "The Morning After" (1986, Drama) Jane Fonda, Jeff Bridges. An alcoholic actress wakes up with a corpse in her bed.

AFTERNOON

1:05 pm **** "Ben-Hur" (1959, Adventure) (Part 1 of 2) Charlton Heston, Jack Hawkins. Two friends become bitter enemies during the time of Christ.

TUESDAY

MAY 11, 1993

MORNING

10:05 am ** "Sins of the Past" (1984, Drama) Barbara Carrera, Kim Cattrall. An ex-prostitute's secrets turn her world into a nightmare.

AFTERNOON

1:05 pm **** "Ben-Hur" (1959, Adventure) (Part 2 of 2) Charlton Heston, Jack Hawkins. Two friends become bitter enemies during the time of Christ.

WEDNESDAY

MAY 12, 1993

MORNING

10:05 am **½ "Dark Mirror" (1984, Suspense) Jane Seymour, Stephen Collins. A murderer tries to frame her innocent twin for her crime.

WEDNESDAY CONT

AFTERNOON

1:05 pm *** "3 Godfathers" (1948, Western) John Wayne, Ward Bond. Outlaws fleeing across the desert come upon a dying mother.

THURSDAY

MAY 13, 1993

MORNING

10:05 am *** "The Little Girl Who Lives Down the Lane" (1976, Mystery) Jodie Foster, Martin Sheen. A 13-year-old girl moves into a small town all alone.

AFTERNOON

1:05 pm *½ "Assassination" (1987, Drama) Charles Bronson, Jill Ireland. An agent uncovers a plot to assassinate the first lady.

FRIDAY

MAY 14, 1993

MORNING

10:05 am *** "The Stepford Wives" (1975, Suspense) Katharine Ross, Patrick O'Neal. A young wife uncovers a ghastly secret about her neighbors.

AFTERNOON

12:35 pm ***½ "No Time for Sergeants" (1958, Comedy) Andy Griffith, Nick Adams. A naive Georgia boy joins the air force and creates mayhem.

On Thursday, May 13, Michele Lee, Ted Shackelford and Kevin Dobson (l. to r.) play Karen, Gary and Mack for the last time, as the series finale of "Knots Landing" airs on CBS.

SATURDAY MORNING MAY 8, 1993

	7:00	7:30	8:00	8:30	9:00	9:30	10:00	10:30	11:00	11:30	12:00	12:30	1:00
CBS 2 (2)	DuckTales	DuckTales	Tails	Mermaid	Garfield and Friends		Teenage Mutant Ninja Turtles		Cyber Cops	Raw Toonage	DuckTales	Real News for Kids	Baseball
CBS 5 (5)	Dudley Do-Right	Rocky and Friends	Beakman's World	Little Mermaid	Garfield and Friends		Teenage Mutant Ninja Turtles		Cyber Cops	Raw Toonage	Sea Monkeys	Mercury Media	Baseball
NASH 6	(Off Air)				Backyard America	Speed Beauty	Remodeling Today	Shadetree Mechanic	In-Fisherman	Orlando Wilson	Roland Martin	Great Outdoors	Auto Racing
ABC 7 (4)	Cappelli & Company	Cappelli & Company	News	News	News	News	News	News	News	News	News	Siskel & Ebert	Sweating Bullets
PBS 3 (36)	Lamb Chop	Barney & Friends	Barney & Friends	Shining Station	GED Math VII	Business Owners	Old House	Hometime Furniture	Today's Gourmet	La Cookin	Yan Can Cook	Dupree Cooks	Kerr's Kitchen
TBS 9	Bonanza "Broken Ballad"		Bonanza "The Smiler"		World Championship Wrestling Power Hour		National Geographic Explorer Segments include "Monkey Wars" and "Giant Octopus" (R)				Movie *** Westworld (1973, Science Fiction) Yul Brynner		
NBC 10 (25)	Saturday Today (In Stereo)				Wall St. Jrnl.	Travel Update	Saved by the Bell	California Dreams	ZooLife	Name Your Adventure	NBA Inside Stuff	NBA Showtime	NBA Playoffs
ESPN 11	Sportscenter (R)	Outdoors	N.A. Outdoors	Sportsmans	Fishin' Hole	Jim Houston	Great Outdoors	Fly Fishing the World	Mariner Trail	Sportscenter	Bowling: ABC Masters Tournament. From St. Louis. (Live)		
FAM 12	Augie Doggie	Augie Doggie	Archie & Friends	Hey, Vern, It's Ernest!	Prostars	Wishkid	Inspector Gadget	That's My Dog (R)	Black Stallion	Zorro (In Stereo)	Virginian An escaped convict flees from a bounty hunter		
WGN 13	Feed the Children	World Tomorrow	U.S. Farm Report	Business Rpt.	News Roseanne Tellez		To Be Announced	Good Fishing	Golf Show	Paid Program	Soul Train (R) (In Stereo)		Energy Express
NICK 15	Eureeka's Castle	Lassie	Doug	Rugrats	Muppet Babies	Muppet Babies	Heathcliff	Yogi Bear	Can't on TV	Can't on TV	Dennis the Menace	Flipper Devil Ray	Nick News W 5
NBC 17 (6)	Saturday Today (In Stereo)				Not Just News	Zerk the Jerk	Saved by the Bell	California Dreams	Saved by the Bell	Name Your Adventure	NBA Inside Stuff	NBA Showtime	NBA Playoffs
USA 18	Paid Program	Paid Program	Paid Program	Paid Program	Paid Program	Hollywood Insider	WWF Mania Wrestling		Movie ** Puppet Master (1989) Psychics are attacked by a malicious army of little people				Movie ** Killbots
FOX 19 (53)	G.I. Joe	Conan the Adventurer	Dog City (In Stereo)	Bobby's World	Tom and Jerry Kids	Eek! the Cat	Tiny Toon Adventures	Taz-Mania (In Stereo)	X-Men (In Stereo)	Super Dave (In Stereo)	Star Trek: The Next Generation "The Chase"		Teenage Mutant
ABC 23	Yo, Yogi!	Don Coyote	Scooby Doo	C.O.W.-Boys	Goof Troop	Addams Family	Bugs Bunny & Tweety		Land of the Lost	Darkwing Duck	Winnie the Pooh	Weekend Special	Catwalk Flip Side
IND 22	Classic Club						Club Fashions (Left in Progress)				Movie ** Sheena (1984, Adventure) Tanya Roberts, Ted Wass		
FOX 8	World in 80 Dreams	King Arthur	Dog City (In Stereo)	Bobby's World	Tom and Jerry Kids	Eek! the Cat	Tiny Toon Adventures	Taz-Mania (In Stereo)	X-Men (In Stereo)	Super Dave (In Stereo)	WWF Superstars		** Death Warrant

SATURDAY AFTERNOON MAY 8, 1993

	1:30	2:00	2:30	3:00	3:30	4:00	4:30	5:00	5:30	6:00	6:30	7:00	7:30
CBS 2 (2)	(1:00) Major League Baseball: Baltimore Orioles at Toronto Blue Jays. From the SkyDome. (Live)						PGA Golf: BellSouth Classic. Third round from the Atlanta Country Club in Marietta, Ga. (Live)			News	CBS Evening News (In Stereo)	Star Search (In Stereo)	
CBS 5 (5)	(1:00) Major League Baseball: Baltimore Orioles at Toronto Blue Jays. From the SkyDome. (Live)						PGA Golf: BellSouth Classic. Third round from the Atlanta Country Club in Marietta, Ga. (Live)			Health Rider Lifetime	CBS Evening News (In Stereo)	Star Trek: The Next Generation "Frame of Mind" Riker fears for his sanity while on a secret mission. (In Stereo)	
NASH 6	(1:00) Auto Racing: NASCAR Grand National -- Miller Genuine Draft 500. From Martinsville Speedway in Martinsville, Va. (In Stereo Live)				Truckin' USA Tour of Plymouth Mass. (R)	NHRA Today (In Stereo)	Inside Winston Cup Racing (In Stereo)	Exploring America Side by Side (In Stereo)	Going Our Way "Northern Georgia" (R) (In Stereo)	Bill Dance Outdoors (In Stereo)	Country Beat		Path to Stardom Rising country artists
ABC 7 (4)	(1:00) Sweating Bullets "Frame Up"	To Be Announced	Senior PGA Golf: Liberty Mutual Legends. Third round from the Barton Creek Country Club in Austin, Texas. (Live)				Wide World of Sports Scheduled: 12 round WBC Light Heavyweight Championship boxing; taped feature on the Golden Knights parachute team. (Live)			News	ABC World News Saturday	Entertainment Tonight (In Stereo)	Family Works! "Sandwich Generation"
PBS 3 (36)	Joy of Painting A morning scene (In Stereo)	Collectors The American Advertising Museum	Healthy Pets, Healthy People Pet therapy	Victory Garden The Bloedel Reserve Wash.	Woodwright's Shop Beat Your Ash Basketry	New Yankee Workshop "Deft Rack"	This Old House Interior demolition begins	MotorWeek Mitsubishi Galant and Citroen XM (In Stereo)	Newton's Apple Hollywood stuntmen (In Stereo)	New Explorers Surgeon's new use for a drug	New Country Video (In Stereo)	Austin City Limits Performances by Ricky Van Shelton and Kelly Willis and Radio Ranch (In Stereo)	
TBS 9	(12:05) Movie *** Westworld (1973)	Movie **½ Futureworld (1976, Science Fiction) Peter Fonda, Blythe Danner, Yul Brynner. Robots in a theme park turn their sights against customers.				Movie *** The Last Starfighter (1984, Science Fiction) Robert Preston, Lance Guest, Catherine Mary Stewart. A teen-age video-game genius stems an intergalactic invasion.				WCW Saturday Night			
NBC 10 (25)	(1:00) NBA Basketball Playoffs: First Round or Conference Semifinal. (Live)				NBA Basketball Playoffs: First Round or Conference Semifinal. (Live)					Hee Haw Silver Glen Campbell and Mel Tillis, Bill Monroe, Steve Wariner, Zeke Shepard		Wheel of Fortune	Jeopardy!
ESPN 11	Tennis: German Open -- Semifinals. From Hamburg, Germany.				Cheerleading: National High School Championship. From Orlando, Fla.		Crossover Sports	Indy 500: A Race for Heroes	Legends of the Brickyard '83 Indy 500	Auto Racing Saab Pro Series	Cycling Tour Dupont	Sportscenter	Stanley Cup Playoffs Division Final
FAM 12	Rifleman Group of outlaws wants to take over	Big Valley "Judgment in Heaven" Jarrod defends a young girl who is known to be the girlfriend of an outlaw.		Gunsmoke Carter Caper		Bonanza: The Lost Episodes "The Hunter" Little Joe meets up with an escapee from a mental institution.		Young Riders "The Kid" An orphan (Ty Miller) is hired by the Pony Express. (In Stereo)		Bordertown Bennett keeps man from killing (In Stereo)	African Skies Disease strikes the compound	Rin Tin Tin K-9 Cop A baby is kidnapped (In Stereo)	Zorro Zorro investigates mysterious deaths (In Stereo)
WGN 13	Highlander: The Series "Avenging Angel" An immortal believes he has been chosen to eradicate perversion. (In Stereo)		Lifestyles of the Rich and Famous Actress Stefanie Powers, country singer Mickey Gilley		Lead-Off Man	Major League Baseball: San Diego Padres at Chicago Cubs. From Wrigley Field. (Live)						Runaway With the Rich and Famous (R)	Designing Women A blind man courts Suzanne
NICK 15	Beyond Belief	Clarissa Explains It All (R)	Roundhouse (R)	Ren & Stimpy	Are You Afraid of the Dark? (R)	You Can't Do That on Television	Arcade	Welcome Freshmen Parents as teachers (R)	Salute Your Shorts Wrestling-team training (R)	Family Double Dare	Guts	Doug	Rugrats
NBC 17 (6)	(1:00) NBA Basketball Playoffs: First Round or Conference Semifinal. (Live)				NBA Basketball Playoffs: First Round or Conference Semifinal. (Live)					News	NBC Nightly News	Hee Haw Silver Glen Campbell and Mel Tillis, Bill Monroe, Steve Wariner, Zeke Shepard	
USA 18	(1:00) Movie: ** Killbots (1986, Horror) Kelli Maroney, Tony O'Dell, John Terlesky. Teen-agers trapped inside a shopping mall are terrorized by malfunctioning security droids.			Movie: ** The Finest Hour (1992, Adventure) Rob Lowe, Gale Hansen, Tracy Griffith. Two Navy SEALs launch an assault on a Middle Eastern facility. (In Stereo)				Gossip! Gossip! Gossip! Host: Joan Rivers	Bosom Buddies "The Grand father"	Swamp Thing "Fear Itself" (R)	Beyond Reality An evil spirit wreaks havoc (R)	Quantum Leap Al finds himself in 1969. Sam hopes to change his family's future. (In Stereo) (Part 1 of 2)	
FOX 19 (53)	(1:00) Movie: **½ Teenage Mutant Ninja Turtles (1990, Adventure) Judith Hoag, Elias Koteas, Josh Pais. Four martial-artist turtles clean up the streets of New York.			Movie: *** Gremlins (1984, Fantasy) Zach Galligan, Phoebe Cates, Hoyt Axton. A lovable little creature spawns hundreds of evil beings.				American Gladiators		Star Trek: The Next Generation "Frame of Mind" Riker fears for his sanity while on a secret mission. (In Stereo)		Star Trek: Deep Space Nine "The Storyteller" The survival of a Bajoran village falls to Chief O'Brien. (In Stereo)	
ABC 23	(1:00) Catwalk "Flip Side" (In Stereo)	To Be Announced	Senior PGA Golf: Liberty Mutual Legends. Third round from the Barton Creek Country Club in Austin, Texas. (Live)				Wide World of Sports Scheduled: 12 round WBC Light Heavyweight Championship boxing; taped feature on the Golden Knights parachute team. (Live)			ZooLife	ABC World News Saturday	Highway to Heaven Wally, Jonathan rewards the deeds of a homeless street performer.	
IND 22	(12:00) Movie: ** Sheena (1984, Adventure)	Movie: ** Howard the Duck (1986, Science Fiction) Lea Thompson, Jeffrey Jones, Tim Robbins. A laser beam transports an outer-space fowl to Cleveland.				Movie: ** Weird Science (1985, Comedy) Anthony Michael Hall, Kelly LeBrock, Ilan Mitchell-Smith. Two high-school nerds conjure up the woman of their dreams.				Movie ** Teenage Mutant Ninja Turtles (1990, Adventure) Judith Hoag, Elias Koteas, Josh Pais. Four martial-artist turtles clean up the streets of New York.			
FOX 8	(1:00) Movie: ** Death Warrant (1990, Drama) Jean-Claude Van Damme, Robert Guillaume, Cynthia Gibb. A karate-kicking cop goes under cover to find a killer.			Movie: ** The Apple Dumpling Gang (1975, Comedy) Bill Bixby, Susan Clark, Don Knotts. An 1870s cardsharp becomes the guardian of three orphans.				Renegade "Vanished" Reno helps a D.A. rescue his daughter from the clutches of a dope-dealing woman.		Street Justice "The Wall" Beaudreaux is stuck with a potentially AIDS-infected needle.		Major League Baseball: Montreal Expos at Pittsburgh Pirates. From Three Rivers Stadium. (Live)	

SUNDAY MORNING MAY 9, 1993

	7:00	7:30	8:00	8:30	9:00	9:30	10:00	10:30	11:00	11:30	12:00	12:30	1:00
CBS 2 (2)	DuckTales	DuckTales	Teachings of Christ	Financial Section	Sunday Morning			Face the Nation	Showcase of Homes	American Telecast	Nayes-Freeland	Baywatch "Shattered" (Part 2 of 2)	
CBS 5 (5)	Old Time Gospel Hour		Wings of Faith		Sunday Morning			World Tomorrow	Dinner-Heron	Showcase of Homes	Hit Parade	Siskel & Ebert	Bedknobs-Broom
NASH 6	(Off Air)				Truckin' USA (R)	Truck Power	Winners (In Stereo)	NHRA Today (R)	Inside Racing	Raceday (In Stereo)	In-Fisherman	Bill Dance Outdoors	Bassmasters (R)
ABC 7 (4)	Kenneth Copeland		News	News	News	News	Good Morning America/Sunday		This Week With David Brinkley		News	To Be Announced	Stanley Cup
PBS 3 (36)	Lamb Chop	Shining Station	Barney & Friends	Sesame Street		Barney & Friends	Long Ago & Far Away	Nova "Rafting Through the Grand Canyon"		To the Contrary	McLaughlin Group	Wall Street Week	New Gardens
TBS 9	Real News for Kids	Yo, Yogi!	Captain Planet	Captain Planet	Flintstones	Happy Days	Happy Days	Movie ***½ What's Up Doc? (1972, Comedy) Identical suitcases lead a couple on a mad chase				Movie **½ Savannah Smiles (1982)	
NBC 10 (25)	Religious Town Hall	Old Time Gospel Hour		Viewpoint	Meet the Press		Extremists	Day of Discovery	James Kennedy		NBA Showtime	NBA Basketball Playoffs	
ESPN 11	Sportscenter (R)	Bodyshaping (R)	Auto Racing: FIA Formula One -- Spanish Grand Prix. From Barcelona, Spain. (Live)				SportsWeekly		Sports Reporters	Sportscenter		Running	Tennis
FAM 12	James Kennedy		Popeye	Super Mario Bros.	Captain N	Wishkid	Inspector Gadget	Prince Valiant	American Baby	Healthy Kids	Waltons "The Honeymoon"		Waltons
WGN 13	Oral Roberts	Garner Ted Armstrong	Charlando	People to People	News Steve Sanders		Star Search (In Stereo)		Lifestyles of the Rich and Famous		Andy Griffith	Street Justice "Hello Again"	
NICK 15	Eureeka's Castle	Lassie	Count Duckula	Heathcliff	Danger-mouse	Looney Tunes	Doug	Rugrats	Ren & Stimpy	Salute Your Shorts (R)	Clarissa Explains	Welcome Freshmen	Wild Side
NBC 17 (6)	In Touch		Sunday Today (In Stereo)		Robert Schuller		World Tomorrow	Day of Discovery	Auto Mart	Wheel of Fortune	NBA Showtime	NBA Basketball Playoffs	
USA 18	Cartoon Express									What's Up Mom? (R)	WWF All-American Wrestling		MacGyver "Pirates"
FOX 19 (53)	Old Time Gospel Hour		Wizard of Oz	Gulliver's Travels	World in 80 Dreams	King Arthur	Real Estate	Paid Program	WWF Superstars		Movie: ** The Night Before (1988, Comedy) Keanu Reeves		
ABC 23	Pirates of Dark Water	Captain Planet	Good Morning America/Sunday		Real News for Kids	Popeil Food Dryer	Wild Kingdom	30 Good Minutes	Regal Group	This Week With David Brinkley		Siskel & Ebert	Stanley Cup
IND 22	Pennsylvania	Eddie's Digest	Classic Club (Joined in Progress)				Fashion Clearance (Left in Progress)				Paid Program	Paid Program	"Runaway Train"
FOX 8	Mr. Bogus	Williams TV	Consumer Resources	Health Lee Living	Nu-Hart Hair Clinic	Hawthorne	WCW Pro Wrestling		WCW World Wide Wrestling		Movie **½ Stanley & Iris (1990, Drama) Jane Fonda, Robert De Niro		

SATURDAY EVENING MAY 8, 1993

	8:00	8:30	9:00	9:30	10:00	10:30	11:00	11:30	12:00	12:30	1:00	1:30	2:00
CBS 2 (2)	Dr. Quinn, Medicine Woman The Operation Dr. Mike is forced to operate when Brian suffers a head injury		Movie: Gunsmoke The Long Ride (1993 Western) James Arness James Brolin Ali MacGraw Premiere Marshal Matt Dillon sets out to clear his name of murder (In Stereo)				News	Untouchables Framed Malone learns he is the prime suspect in the murder of a mobster (In Stereo)		Best of Love Connection	Best of Love Connection	Lifestyles of the Rich and Famous	
CBS 5 (5)	Dr. Quinn, Medicine Woman The Operation Dr. Mike is forced to operate when Brian suffers a head injury		Movie: Gunsmoke The Long Ride (1993 Western) James Arness James Brolin Ali MacGraw Premiere Marshal Matt Dillon sets out to clear his name of murder (In Stereo)				News	Movie ★½ Death Wish 4 The Crackdown (1987 Drama) Charles Bronson Kay Lenz John P. Ryan Vigilante Paul Kersey declares war on crack dealers				(Off Air)	
NASH 8	Opry Back to Nashville (In Stereo)	Grand Ole Opry Live (In Stereo)	Statler Bros. (In Stereo)		Dancin' at the Hot Spots Miss Kitty's		Opry Backstage (R) (In Stereo)	Grand Ole Opry Live (R) (In Stereo)	Statler Bros. (R) (In Stereo)		Dancin' at the Hot Spots Miss Kitty's (R) (In Stereo)		Texas Connection (R) (In Stereo)
ABC 7 4	Movie: ★★★ Lethal Weapon (1987, Drama) Mel Gibson, Danny Glover. Gary Busey. A veteran detective is paired with an eccentric partner (In Stereo)				Cornmish Sight Unseen Tony sets a trap for a serial rapist who preys on blind woman (In Stereo)		News	Designing Women A beauty queen is hired	Movie ★★ The Children of Times Square (1986 Drama) Howard E. Rollins Jr. Joanna Cassidy. Brandon Douglas. A teen-age runaway gets mixed up with young drug dealers				News
PBS 8 36	National Geographic on Assignment African chimpanzees, speedboat racer Steve Curtis		Cousteau's Rediscovery of the World Indonesia The Devil's Orchards Study of volcanoes		Travel. For the Sake of the Children Anita Gouldan helps the nation's disenfranchised children in northern Peru		Doctor Who Invisible Enemy Leela is injected into the Doctor			(Off Air)			
TBS 9	Movie: ★★★½ Dalliance (1972, Drama) Burt Reynolds. Jon Voight, Ned Beatty. A canoe trip turns into a nightmarish struggle for survival					Movie: ★★½ White Line Fever (1975, Drama) Jan Michael Vincent, Kay Lenz, Slim Pickens. A man fights corruption in the Arizona trucking industry					Movie: ★★★ The Longest Yard (1974, Comedy) Burt Reynolds. Eddie Albert. Bernadette Peters. Convicts take on guards in a no-holds-barred football game		
NBC 10 25	Different World Dwayne gets opportunity to produce computer software with a Japanese firm	Empty Nest Charley's mom falls for Harry (In Stereo)	Mad About You Jamie brings new client home (In Stereo)	Sisters The Cold Light of Day Teddy forgets her anger when Simon surprises her with an engagement ring			Cycling Tour Dupont	Saturday Night Live Christina Applegate. Midnight Oil (In Stereo)				Comedy Showcase	Night Flight (In Stereo)
ESPN 11	(7:30) Stanley Cup Playoffs Wales Conference Division Final (Time Approximate) Game 4 from the Adams or Patrick Division (Live)					Speedweek	Baseball Tonight	Sportscenter	Auto Racing USAC Racing From Ventura, Calif. (Live)			Cycling Tour Dupont (R)	Sportscenter
FAM 12	Young Riders "Gunfighter" The boys attempt to save Wild Bill Hickok from an unnecessary gunfight		Movie: ★★½ Vindicated A Mother's War (1989 Drama) Malcolm-Jamal Warner. Denise Nicholas. Jose Ferrer. A mother takes desperate steps to clear her son of murder				Bonanza: The Lost Episodes The Hunter Little Joe meets up with an escapee from a mental institution		CCMI-TV (In Stereo)	Zola Levitt	Paid Program	Paid Program	Paid Program
WGN 13			Nerds Rick Rosenthal Allison Payne				Jeffersons Helen and Tom get stuck	Movie ★★ Messenger of Death (1988, Drama) Charles Bronson. Trish Van Devere. Laurence Luckinbill. A reporter investigates the murder of a group of Mormons			Apollo Comedy Hour (In Stereo)		
NICK 16	Clarissa Explains It All Grand Canyon visit	Round-house Cash Day (R)	Ren & Stimpy	Are You Afraid of the Dark? (R)	Vary Vary Nick at Nite Classic episodes of Nick at Nite series			Superman A master criminal sets traps	Debbie Gibbs Debbie joins a drama group	Patty Duke Richard stays at the Lane home	F-Troop Parmenter studies for a promotion	Merk & Mindy Merrill feels unloved	
NBC 17 6	Different World Dwayne gets opportunity to produce computer software with a Japanese firm	Empty Nest Charley's mom falls for Harry (In Stereo)	Mad About You Jamie brings new client home (In Stereo)	Sisters The Cold Light of Day Teddy forgets her anger when Simon surprises her with an engagement ring			News	Saturday Night Live Christina Applegate. Midnight Oil (In Stereo)			American Gladiators		(Off Air)
USA 18	Movie: ★★ The Lightning Incident (1991, Horror) Nancy McKeon. Polly Bergen. Elpidia Carrillo. A South American Indian cult has designs on an unborn child (In Stereo)				Silk Stockings Soul Kiss Rita and Chris investigate a murder at a sexual awareness seminar (In Stereo)		Movie: ★ Hollywood Hot Tubs (1984, Comedy) Donna McDaniel. Paul Gunning. Michael Andrew. A hot-tub mechanic learns that plumbing can be glamorous				Movie: ★ Spring Fever USA (1989, Comedy) Darrel Guilbeau. Two students mix with mobsters and bathing beauties while touring the hottest Spring Break watering holes		
FOX 10 53	Cops Phoenix officers investigate shooting	Cops Fort Worth officers find gunshot victim	Code 3 Sky diver's para-bungee cord snaps	Code 3 Driver trapped by flood crash of jet (R)	Catwalk Flip Side (In Stereo)		Comic Strip Live Amazing Kreskin. Jeff Cesario. Bill Engvall. Cathy Ladman. John Ridley (In Stereo)		Arsenio Hall Tevin Campbell. Susan Ruttan. Placido Domingo. Rosie O'Donnell. Dave Koz (R) (In Stereo)		American Gladiators (R)	Movie: ★½ Camous Man (1987) John D...	
ABC 23	Movie: ★★★ Lethal Weapon (1987, Drama) Mel Gibson. Danny Glover. Gary Busey. A veteran detective is paired with an eccentric partner (In Stereo)				Comanah Sight Unseen Tony sets a trap for a serial rapist who preys on blind women (In Stereo)		Front Runners	Why Didn't I Think of That?	Scratch	Roggin's Heroes	Highway to Heaven The Last Assignment Jonathan and Mark attempt to help a misguided angel		(Off Air)
IND 22	Renegade Vanished Reno hits a D.A. rescue his daughter from the clutches of adopt-dealing woman		Street Justice The Wall Beaudreaux is stuck with a potentially AIDS-infected needle		World Championship Wrestling		Paid Program	Paid Program	Feed the Children	Paid Program	Classic Club		
FOX	(7:00) Major League Baseball Montreal Expos at Pittsburgh Pirates From Three Rivers Stadium (Live)				Star Trek: The Next Generation Frame of Mind Riker fears for his sanity while on a secret mission (In Stereo)		Comic Strip Live Amazing Kreskin. Jeff Cesario. Bill Engvall. Cathy Ladman. John Ridley (In Stereo)		Star Trek: The Next Generation Frame of Mind Riker fears for his sanity while on a secret mission (In Stereo)		Baywatch Shattered Mitch still paralyzed rescues Jason when the hit man Riddick tries to kill him (Part 2 of 2)		(Off Air)

SUNDAY AFTERNOON MAY 9, 1993

	1:30	2:00	2:30	3:00	3:30	4:00	4:30	5:00	5:30	6:00	6:30	7:00	7:30
CBS 2 (2)	This Week in Baseball	College Gymnastics NCAA Men's Championships From Albuquerque, N.M.		PGA Golf BellSouth Classic Final round from the Atlanta Country Club in Marietta, Ga. (Live)						CBS Evening News (In Stereo)	News	60 Minutes (In Stereo)	
CBS 9 (5)	(1:00) Movie ★★★ Bedknobs and Broomsticks (1971, Fantasy) Angela Lansbury. David Tomlinson. Roddy McDowell. An amateur witch helps the British cause in World War II			PGA Golf BellSouth Classic Final round from the Atlanta Country Club in Marietta, Ga. (Live)						Health Rider Lifetime	CBS Evening News (In Stereo)	60 Minutes (In Stereo)	
NASH 2	Hank Parker's Outdoor Magazine (In Stereo)	American Sports Cavalcade Featured: the ASA AC Delco Badgerland 150 from the Wisconsin State Fair Speedway in Milwaukee (In Stereo Live)			Exciting World of Speed and Beauty (In Stereo)	Winners (In Stereo)	NHRA Today (In Stereo)	Inside Winston Cup Racing (In Stereo)		Remodeling & Decorating Today (R)	Shadetree Mechanic Fuel injector care (R)	American Sports Cavalcade (R) (In Stereo)	
ABC 2 4	(1:00) Stanley Cup Playoffs Campbell Conference Division Final Game 4 from the Norris or Smythe Division (Live)				Senior PGA Golf Liberty Mutual Legends Final round from the Barton Creek Country Club in Austin, Texas (Live)					News	ABC World News Sunday	America's Funniest Home Videos (In Stereo)	Dinosaurs Charlene uses humans in stage show
PBS 2 36	Victory Garden Gardening contest announced	Lawrence Welk Show That Certain Party Songs include Chanson D'Amour and Swanee (R)		Travels in Europe Edinburgh, Scotland (In Stereo)	Cooking in America A Bowl of Cherries (In Stereo)	Frugal Gourmet Puerto Rican dishes	Dinner at Julia's Lamb Moncal Medoric	Heartland Cooking Cranberry mousse and salsa	Collectors A Western town re-creation	Ghostwriter Vandalism cancels the Star Jam (R)	Ghostwriter Victor returns to Thunder heads	Nature Land of the Eagle Searching for Paradise. A portrait of California and its role as environmental leader	
TBS 9	(12:35) Movie: ★★½ Savannah Smiles (1982) Mark Miller. A rich runaway tags along with two bumbling fugitives		Andy Griffith Opie keeps a secret club oath	Major League Baseball Atlanta Braves at Colorado Rockies From Mile High Stadium (Live)						WCW Main Event Wrestling Scheduled: Shane Douglas. Ricky Steamboat. Scott Norton and Vader. Hammer		Movie ★★★ Bonnie and Clyde (1967) A fact based account of the brutal bank robbers of the 1930s	
NBC 10 25	(12:30) NBA Basketball Playoffs First Round or Conference Semifinal Teams to Be Announced (Live)			NBA Basketball Playoffs First Round or Conference Semifinal Teams to Be Announced (Live)				NBA Basketball Playoffs First Round or Conference Semifinal Teams to Be Announced (Live)					
ESPN 11	(1:00) Tennis German Open – Final From Hamburg, Germany			American Muscle (R)		Legends of the Brickyard 1992 Indy 500	Road to Indianapolis A look at the drivers and their cars as they prepare for the Indianapolis 500	Superbouts Ali vs. Jimmy July 26, 1971 Houston	Muhammad Ali's From	Cycling Tour Dupont	Sportscenter	Baseball Tonight	
FAM 12	Waltons The Cradle	Waltons The Prize Olivia's stalwart childhood suitor visits Walton's Mountain		Waltons The Test Olivia must choose between her family and having a career		Waltons The Grandchild The excitement of the Walton's first grandchild's birth is diminished when Mary Ellen's baby is stolen				Big Brother Jake House crises threaten Jake	That's My Dog (In Stereo)	Rin Tin Tin: K-9 Cop Steve fights prejudice (In Stereo)	African Skies Rory's class project
WGN 13	This Week in Baseball	Major League Baseball San Diego Padres at Chicago Cubs From Wrigley Field (Live)						Tenth Inning With host Steve Stone	Twilight Zone A man senses impending doom	Movie ★★★ The Phantom Tollbooth (1968 Fantasy) Butch Patrick. Voices of Mel Blanc. Dawes Butler. Animated. A child drives through a mysterious tollbooth			
NICK 16	Fifteen Roxanne hires of Chris	Kids' Choice Awards Annual event honoring favorites in music, TV, movies and sports (R)	Round-house (R)	Are You Afraid of the Dark? (R)	You Can't Do That on Television	Arcade	Wild Side	Fifteen Matt and Ashley reconcile	Family Double Dare	Guts	Looney Tunes	Looney Tunes	
NBC 17 6	(12:30) NBA Basketball Playoffs First Round or Conference Semifinal – Teams to Be Announced (Live)			NBA Basketball Playoffs Teams to Be Announced (Live)		First Round or Conference Semifinal		NBA Basketball Playoffs Teams to Be Announced		First Round or Conference Semifinal			
USA 18	(1:00) MacGyver Pirates (In Stereo)	Movie: ★★½ The Good Mother (1988, Drama) Diane Keaton. Liam Neeson. Jason Robards. A divorcee is drawn into a bitter child custody battle (In Stereo)			Gossip Gossip Gossip Host Joan Rivers	Just the Ten of Us J.R. becomes a vandal	Double Trouble Kate transfers schools	My Sister Sam Pat goes on crash diet	My Two Dads The dads plan a surprise party	My Two Dads Joey reads his obituary in the paper	MacGyver Rush to judgement MacGyver is in danger when he tries to prove an accused murderer's innocence		
FOX 10 53	(12:00) Movie ★★ The Night Before (1988)	Movie: ★★ Animal Behavior (1989, Comedy) Karen Allen. Armand Assante. Holly Hunter. A sign language scholar's romance is disrupted by a chimp			Movie: ★★½ Stanley & Iris (1990, Drama) Jane Fonda. Robert De Niro. Swoosie Kurtz. A struggling widow helps an illiterate bakery worker					Star Trek: Deep Space Nine The Storyteller The survival of a Bajoran village falls to Chief O'Brien (In Stereo)		Parker Lewis Parker's junior prom is ruined	Sticky Ground Bob shops for a cheap toupee
ABC 23	(1:00) Stanley Cup Playoffs Campbell Conference Division Final Game 4 from the Norris or Smythe Division (Live)				Senior PGA Golf Liberty Mutual Legends Final round from the Barton Creek Country Club in Austin, Texas (Live)					Runaway With the Rich and Famous	ABC World News Sunday	America's Funniest Home Videos (In Stereo)	Dinosaurs Charlene uses humans in stage show
IND 22	(1:00) Movie: ★★½ Runaway Train (1985, Suspense) Jon Voight. Eric Roberts. Rebecca DeMornay. Two prison escapees become trapped on a runaway train			Movie: ★★½ Sliver (1976, Adventure) Charles Bronson. Jacqueline Bisset. John Houseman. A former crime reporter is hired to locate valuable ledgers				Movie: ★★★ Coogan's Bluff (1968, Drama) Clint Eastwood. Lee J. Cobb. Susan Clark. An Arizona deputy goes to New York to extradite a criminal				Highlander: The Series Eye of the Beholder Richie runs afoul of a deadly immortal (In Stereo)	
FOX 8	(12:00) Movie ★★½ Stanley & Iris (1990)	Movie: ★★★ Romancing the Stone (1984, Adventure) Michael Douglas. Kathleen Turner. Danny DeVito. An adventurer helps a novelist find her kidnapped sister				Harry and the Hendersons	Cops Phoenix officers investigate shooting	Cops Fort Worth officers find gunshot victim	Code 3 Sky diver's para bungee cord snaps	Code 3 Driver trapped by flood crash of jet (R)	Parker Lewis Parker's junior prom is ruined	Sticky Groune Bob shops for a cheap toupee	

SUNDAY EVENING MAY 9, 1993

	8:00	8:30	9:00	9:30	10:00	10:30	11:00	11:30	12:00	12:30	1:00	1:30	2:00
CBS 2 (2)	Murder, She Wrote The Survivor Jessica joins an internal police investigation after a rookie is killed		Movie: Labor of Love The Arlette Schweitzer Story (1993, Drama) Ann Jillian. Tracey Gold. Bill Smitrovich. Premiere. The first American woman to undergo in vitro fertilization (In Stereo)				News	Best of Love Connection	Baywatch Shattered Mitch still paralyzed rescues Jason when the hit man Riddick tries to kill him (Part 2 of 2)		Best of Love Connection	Untouchables Framed Malone learns he is the prime suspect in the murder of a mobster (In Stereo)	
CBS 5 (5)	Murder, She Wrote The Survivor Jessica joins an internal police investigation after a rookie is killed		Movie: Labor of Love The Arlette Schweitzer Story (1993, Drama) Ann Jillian. Tracey Gold. Bill Smitrovich. Premiere. The first American woman to undergo in vitro fertilization (In Stereo)				News	Baywatch Shattered Mitch still paralyzed rescues Jason when the hit man Riddick tries to kill him (Part 2 of 2)		Street Justice The Wall Beaudreaux is stuck with a potentially AIDS-infected needle		(Off Air)	
NASH 2	(7:05) American Sports Cavalcade (In Stereo)	Racedayy (In Stereo)	Fishin' With Orlando Wilson Largemouth bass (R)	Fishing With Roland Martin (R) (In Stereo)	Bassmasters The BASSMASTER BP Top 100	Celebrity Outdoors Pirates of the Miss (In Stereo)	Road Test Magazine (In Stereo)	Trucks and Tractor Power Mud racing action (R)	'Truckin' USA Tour of Plymouth Mass. (R)	Exciting World of Speed and Beauty (R) (In Stereo)	Going Our Way Northern Georgia (R) (In Stereo)	Exploring America: Side by Side (R) (In Stereo)	Championship Rodeo Bronc and bull riding (In Stereo)
ABC 7 4	Day One		Movie: The Tommyknockers (1993, Horror) (Part 1 of 2) Jimmy Smits. Marg Helgenberger. Joanna Cassidy. Premiere. A sinister force is unleashed on a small Maine town (In Stereo)				News	Cheers Rebecca thinks Sam has a problem	Roggin's Heroes	Firefighters (In Stereo)	To Be Announced	To Be Announced	ABC World News Now
PBS 2 36	Nature The Ghosts of Ruby Wildlife that have made their home in the abandoned gold rush town of Ruby, Ariz.		Edward & Mrs. Simpson The Prince of Wales is introduced to a married woman		Edward & Mrs. Simpson		Edward & Mrs. Simpson (Time Approximate) After King George's death, Prince Edward assumes Britain's throne		Degenerate Art The Enfartiete Kunst, a 1937 Nazi art exhibition that condemned modern art (In Stereo)		(Off Air)		
TBS 9	(7:00) Movie: Bonnie and Clyde (1967) A fact based account of the brutal bank robbers of the 1930s		National Geographic Explorer Segments include Everest: Sea to Summit, Singing Apes of Thailand and Voyage to Antiquity				Network Earth Zoos and endangered species	Paid Program	Paid Program	Paid Program	Paid Program	Paid Program	Paid Program
NBC 10 25	I Witness Video (In Stereo)		Saturday Night Live Mother's Day Last season's best sketches with performances by cast members Chris Farley. Phil Hartman. Mike Myers. Kevin Nealon and their mothers (In Stereo)				News	George Michael's Sports Machine	Roggin's Heroes	WWF Superstars		WWF Wrestling Challenge	
ESPN 11	Major League Baseball Cincinnati Reds at Houston Astros From the Astrodome (Live)						Sportscenter		Baseball Tonight (R)	Cycling Tour Dupont (R)	National Aerobics Championships From Los Angeles (R)		Sportscenter
FAM 12	Adventures of the Black Stallion (In Stereo)	Maniac Mansion Wrestling With the Truth	Inside Reds: Street Talk No Place Like Home Adoption for special needs children (R) (In Stereo)		In Touch		Ben Haden	John Ankerberg	John Ostlen	Larry Jones	Paid Program	Paid Program	Paid Program
WGN 13	Street Justice Hello, Again Beaudreaux learns that his ex-partner and ex-love is in danger		Kojak Deliver Us from Evil A thief sets up a heist so that he can escape a murder charge		Nerds Robert Jordan. Roseanne Tellez	Instant Replay	Know Bull With Phil Jackson	Kojak Eighteen Hours of Fear A businessman unwittingly gets involved with a pretty smuggler and the mob		Movie: ★★ Human Feelings (1978, Fantasy) Pamela Sue Martin. Billy Crystal. Nancy Walker. An angel tries to save wicked Las Vegas from an angry God			
NICK 16	Nick News. W/5 News and current events	Mary Tyler Moore	Mary Tyler Moore	Mary Tyler Moore	Mary Tyler Moore	Donna Reed Ideal Wife	Dragnet Detectives stalk a daylight burglar	Alfred Hitchcock Presents	Superman Professor learns how to make gold	Dobie Gillis Dobie drops birthday hints	Patty Duke Patty's proud of her painting	F-Troop Indians take an attack on the fort	Paid Program
NBC 17 6	I Witness Video (In Stereo)		Saturday Night Live Mother's Day Last season's best sketches with performances by cast members Chris Farley. Phil Hartman. Mike Myers. Kevin Nealon and their mothers (In Stereo)				News	Night Court Dan throws bachelor party	Content Affair Retro		Latest Info on Thinning and Balding	(Off Air)	
USA 18	Movie: ★★ Fatal Exposure (1991, Suspense) Marie Winningham. Nick Mancuso. Christopher McDonald. A mix-up leaves a woman with a photo of an assassin's target (In Stereo)						Counterstrike Bad Guys The Counterstrike team disbands	Silk Stockings Soul Kiss Rita and Chris investigate a murder at a sexual awareness seminar (In Stereo)	Hollywood Insider (R)	Paid Program	Paid Program	Paid Program	Paid Program
FOX 10 53	In Living Color Thelma & Louise (Jefferson)	Roc Roc and vigilante are murder suspects	Married... With Children Al's false claim	Herman's Head Herman and single mother	Aretha Franklin: Duets Guests Elton John. Rod Stewart. Smokey Robinson and Bonnie Raitt (In Stereo)		Paid Program	Paid Program	FYI Pittsburgh	(Off Air)			
ABC 23	Day One		Movie: The Tommyknockers (1993, Horror) (Part 1 of 2) Jimmy Smits. Marg Helgenberger. Joanna Cassidy. Premiere. A sinister force is unleashed on a small Maine town (In Stereo)				George Michael's Sports Machine	Sweating Bullets Frame-up Nick is framed for murder by a con man he sent to prison years ago (In Stereo)		Prime Suspect Crimes against women (R)	Highway to Heaven Jonathan Smith Goes to Washington Jonathan and Mark try to save a girl's life		(Off Air)
IND 22	Time Trax Revenge Denim goes up against a racist group led by a famous 22nd-century fugitive (In Stereo)		Kung Fu: The Legend Continues Blind Eye Capt. Blansdell's blind wife is attacked by a stalker (In Stereo)		Paid Program	Paid Program	Paid Program	Eddie's Digest	Twilight Zone Machines have it out for a man	Twilight Zone Truth order holds an old gent	Classic Club (Joined in Progress)		
FOX 8	In Living Color Thelma & Louise (Jefferson)	Roc Roc and vigilante are murder suspects	Married... With Children Al's false claim	Herman's Head Herman and single mother	Aretha Franklin: Duets Guests Elton John. Rod Stewart. Smokey Robinson and Bonnie Raitt (In Stereo)		Highlander: The Series Eye of the Beholder Richie runs afoul of a deadly immortal (In Stereo)		Ed Sullivan Carpenters. Bennett. George Burns. Sam and Dave. the Muppets	The Tony	Beastly and the Beast Invictus Father's visit convinces Joe to organize a search for Gabriel's lair (In Stereo)	(Off Air)	

MONDAY EVENING MAY 10, 1993

	7:00	7:30	8:00	8:30	9:00	9:30	10:00	10:30	11:00	11:30	12:00	12:30	1:00
CBS 2 (2)	(:05) Evening News Dan Rather (In Stereo)	You Bet Your Life (In Stereo)	Evening Shade Saint Bobby (In Stereo)	Bob Bob is accused of being a peeping Tom	Murphy Brown Ship of Phil's (In Stereo)	Love A War Nadine's daughter gets married	Northern Exposure Mud and Blood Maggie saves Dave's life. Joel tells Shelly she's expecting a baby		News	Inside Edition	Sweating Bullets Feedback Nick is hired to solve the murder of a woman who was being blackmailed (In Stereo)		Love Connection
CBS 5 (5)	Family Feud	Wheel of Fortune	Evening Shade Saint Bobby (In Stereo)	Bob Bob is accused of being a peeping Tom	Murphy Brown Ship of Phil's (In Stereo)	Love A War Nadine's daughter gets married	Northern Exposure Mud and Blood Maggie saves Dave's life. Joel tells Shelly she's expecting a baby		News	Sweating Bullets Feedback Nick is hired to solve the murder of a woman who was being blackmailed (In Stereo)		Scene of the Crime After their murder plan backfires, two women encounter a twist of fate (R) (In Stereo)	
NASH 8	(5:30) VideoPM (In Stereo)		Crook and Chase (In Stereo)	Texas Connection (In Stereo)	Nashville Now Guest host Pat Boone (In Stereo)		Celebrities Offstage XVI A visit with country music star Tanya Tucker (R) (In Stereo)		Club Dance (R) (In Stereo)		Mike & Company (In Stereo)		Nashville Now Guest host Pat Boone (R) (In Stereo)
ABC 7 4	Hard Copy	Entertainment Tonight Kevin Kline (In Stereo)	FBI: The Untold Stories Sting operation	American Detective Prostitutes and pimps (In Stereo)	Movie: The Tommyknockers (1993, Horror) (Part 2 of 2) Jimmy Smits. Marg Helgenberger. Joanna Cassidy. Premiere. A sinister force is unleashed on a small Maine town (In Stereo)				News	Golden Girls Blanche fears she is pregnant	Nightline	Who's the Boss? A neighbor moves in (In Stereo)	Rush Limbaugh
PBS 2 36	Nightly Business Report	Wild America The adaptability of rabbits	Great Journeys Photographer Philip Jones Griffiths travels Vietnam's Ho Chi Minh Trail		Skating Spectacular A biennial skating exhibition from Rochester, N.Y. (In Stereo)		Dancing Cultural lessons: young people learn when they are taught to dance by their elders: how royal courts use dance and some court traditions that survive intact into modern day (In Stereo)			Charlie Rose (In Stereo)			(Off Air)
TBS 9	Beverly Hillbillies The Clampetts Play Cupid	Sanford and Son Lamont finds a load of money	Major League Baseball Atlanta Braves at Houston Astros From the Astrodome (Live)						Movie: ★★½ The Cheyenne Social Club (1970, Comedy) James Stewart. Henry Fonda. Shirley Jones. A cowboy inherits a brothel from his late brother				National Geographic Explorer (R)
NBC 10 25	Wheel of Fortune	Jeopardy!	Fresh Prince of Bel-Air Will in music class	Blossom Hunger (In Stereo)	Movie: For the Love of My Child The Anissa Ayala Story (1993, Drama) Priscilla Lopez. Teresa Dispina. Tony Perez. Premiere. A leukemia patient's parents conceive a bone-marrow donor (In Stereo)				News	Tonight Show Scheduled: actor Keanu Reeves, singer David Bowie, supermodel Nik Taylor (In Stereo)		Late Night With David Letterman (R) (In Stereo)	
ESPN 11	Sportscenter	Stanley Cup Playoffs Wales Conference Division Final (Time Approximate) Game 5, if necessary, from the Adams or Patrick Division (Live)						Baseball Tonight	Sportscenter		NHL Playoffs Tonight	Indy 500: A Race for Heroes Featured: A.J. Foyt	Auto Racing Saab Pro Series (R)
FAM 12	Waltons The Spoilers An emotionally mixed-up New York family arrives on Walton's Mountain		Tale of Samuel Whiskers Whiskers pudding	Tale of Peter Rabbit & Benjamin Bunny	Father Dowling Mysteries The ghost of Sherlock Holmes helps Father Dowling find a killer (In Stereo)		700 Club		Scarecrow and Mrs. King Air Force officer plans to sell military equipment to enemy power		Bonanza: The Lost Episodes The Witness Candy is accused of murder and theft and his alibi disappears		Rifleman Girl and sick brother need shelter
WGN 13	Designing Women (In Stereo)	Jeffersons	Major League Baseball Los Angeles Dodgers at Chicago Cubs From Wrigley Field (Live)						News Rick Rosenthal. Allison Payne	Uptown Comedy Club Comics: Fat Doctor and Tommy Chun; music by Christopher Williams (R) (In Stereo)		Movie: ★★ I Will, I Will for Now (1975) Sexual incompatibility sends a couple to divorce lawyers	
NICK 16	Looney Tunes	Bullwinkle	Get Smart Max and KAOS start a kidnap spree	Dick Van Dyke Rob rewrites a play for Alan	Dragnet Teen-age suspect has a live grenade	Lucy Show	Mary Tyler Moore Lou leaves Mary in charge	Mary Tyler Moore Rhoda gets job in New York	Alfred Hitchcock Presents	Superman Clark Kent becomes the man of steel	F-Troop Parmenter and Sam Urp shoot it out	Dobie Gillis Dobie's girlfriend leaves him	Patty Duke Patty boosts a friend's ...
NBC 17 6	Jeopardy!	Wheel of Fortune	Fresh Prince of Bel-Air Will in music class	Blossom Hunger (In Stereo)	Movie: For the Love of My Child The Anissa Ayala Story (1993, Drama) Priscilla Lopez. Teresa Dispina. Tony Perez. Premiere. A leukemia patient's parents conceive a bone-marrow donor (In Stereo)				News	Tonight Show Scheduled: actor Keanu Reeves, singer David Bowie, supermodel Nik Taylor (In Stereo)		Late Night With David Letterman (R) (In Stereo)	
USA 18	Quantum Leap Sam is an unsuccessful nightclub magician and single father (In Stereo)		Murder, She Wrote A novel published by Jessica's ex-student triggers a Cabot Cove murder		WWF Monday Night Raw		Silk Stockings Powder Burn An Australian smuggler is suspected of murder (R) (In Stereo)		MacGyver MacGyver is drawn into a plan to destroy the papers of a late Romanian dictator	Humanity Hitchhiker Sheltsh-ocked man is forced out		Ray Bradbury Theater (R)	Hollywood Insider (R)
FOX 10 53	Roseanne The Conners mark an anniversary	Married... With Children Al owns a gold mine	Movie: ★★★ The Abyss (1989, Science Fiction) Ed Harris. Mary Elizabeth Mastrantonio. Michael Biehn. An oil-rig crew is involved in a search for a nuclear sub (In Stereo)				Marsha's Family Naomi and Vint want a baby		Married... With Children Peggy visits Vegas	Hunter The wife of a wealthy industrialist is kidnapped	The Contract	Paid Program	Paid Program
ABC 23	Love Connection	Best of Love Connection	FBI: The Untold Stories Sting operation	American Detective Prostitutes and pimps (In Stereo)	Movie: The Tommyknockers (1993, Horror) (Part 2 of 2) Jimmy Smits. Marg Helgenberger. Joanna Cassidy. Premiere. A sinister force is unleashed on a small Maine town (In Stereo)				News	Nightline	Joan Rivers (In Stereo)		Family Feud
IND 22	Star Trek: The Next Generation Time's Arrow Data is transported back to 19th century San Francisco		Movie: ★ Graveyard Shift (1990, Horror) David Andrews. Kelly Wolf. Stephen Macht. Late-night workers find horror in a textile mill basement				Matlock The Black Widow New evidence hampers Matlock's efforts to clear an imprisoned former client		Beauty	Paid Program	Paid Program	Twilight Zone The Eye of the Beholder	Classic Chris
FOX 8	Star Trek: The Next Generation Justice Picard tries to save Wesley, who has been sentenced to death		Movie: ★★★ The Abyss (1989, Science Fiction) Ed Harris. Mary Elizabeth Mastrantonio. Michael Biehn. An oil-rig crew is involved in a search for a nuclear sub (In Stereo)				News	Rush Limbaugh	Jenny Jones		Nu-Hair Hair Clinic	Racial Group	

TUESDAY EVENING MAY 11, 1993

	7:00	7:30	8:00	8:30	9:00	9:30	10:00	10:30	11:00	11:30	12:00	12:30	1:00
CBS 2 2	CBS Evening News Dan Rather (In Stereo)	You Bet Your Life (In Stereo)	Rescue 911 A man falls in a frozen waterfall; a boy falls through a glass door pane (In Stereo)		Movie: "With Hostile Intent" (1993 Drama) Mel Harris, Melissa Gilbert, Peter Onorati. Premiere. A pair of policewomen are subjected to sexual harassment. (In Stereo)				News	Inside Edition	Forever Knight Dark Knight Nick locates and destroys the vampire LaCroix but the murders continue (R)		Love Connection
CBS 5 5	Family Feud	Wheel of Fortune	Rescue 911 A man falls down a frozen waterfall; a boy falls through a glass door pane (In Stereo)		Movie: "With Hostile Intent" (1993 Drama) Mel Harris, Melissa Gilbert, Peter Onorati. Premiere. A pair of policewomen are subjected to sexual harassment. (In Stereo)				News	Forever Knight Dark Knight Nick locates and destroys the vampire LaCroix but the murders continue (R)		Exile Eye of the Beholder Terrorists attempting to manipulate the French elections commandeer a chateau	
NASH 6	(5:30) VideoPM (In Stereo)		Crook and Chase (In Stereo)		Nashville Now (In Stereo)		American Music Shop Nitty Gritty Dirt Band (In Stereo)		Club Dance (R) (In Stereo)		Miller & Company (In Stereo)		Nashville Now (R) (In Stereo)
ABC 7 4	Hard Copy	Entertainment Tonight Richard Dreyfuss	Full House A trip to Walt Disney World	Hangin With Mr. Cooper Mark moves out	Roseanne Roseanne loses a tooth (In Stereo)	Home Improvement Cupid visits the Taylors	More of the Best of the Hollywood Palace Salute to stars of "The Hollywood Palace." (In Stereo)		News	Golden Girls Girls are mistaken for hookers	Nightline	Who's the Boss? Tony ... (In Stereo)	Rush Limbaugh
PBS 8 36	Nightly Business Report Money File	Wild America Pigeons and doves (In Stereo)	Nova Researchers in Florida and Australia study the behavior of bottle-nose dolphins (In Stereo)		Frontline My Doctor, My Lover A sexual abuse lawsuit filed by a patient against her psychiatrist (R)		Mine Eyes Have Seen the Glory Randall Balmer profiles four very different congregations (In Stereo) (Part 1 of 3)		St. Elsewhere The Women Three hospital roommates confront the realities of their ailments		Charlie Rose (In Stereo)		(Off Air)
TBS	Beverly Hillbillies Jed hires a housekeeper	Sanford and Son Fred and Donna reconcile	Major League Baseball Atlanta Braves at Houston Astros. From the Astrodome. (Live)						Movie ** Surrender (1987 Comedy) Sally Field, Michael Caine, Steve Guttenberg. A successful novelist has a fear of money-hungry women.				Movie "They Only Kill Their Masters" (1972)
NBC 10 25	Wheel of Fortune	Jeopardy!	Academy of Country Music Awards From Hollywood, Calif., the 28th annual event celebrates the best in country music. (In Stereo) (Live)						News	Tonight Show Scheduled: singer Regina Belle, actor Stephen Baldwin. (In Stereo)		Late Night With David Letterman (In Stereo)	
ESPN 11	Sportscenter	Stanley Cup Playoffs Campbell Conference Division Final. (Time Approximate) Game 5, if necessary, from the Norris or Smythe Division. (Live)						Major League Baseball Teams to Be Announced. (Live)					
FAM 12	Waltons The Marathon John-Boy defies his mother to enter a dance marathon with a young stranger		Young Riders Buck is target of hostility when Sweetwater is threatened by local Indians (In Stereo)		Father Dowling Mysteries Father Dowling and Sister Steve must prevent an assassination (In Stereo)		700 Club		Scarecrow and Mrs. King A Little Sex, A Little Scandal Amanda witnesses the murder of a congressional aide		Bonanza: The Lost Episodes The Cartwrights' new hired hand is not all she appears to be		Rifleman Lucas is accused of a murder
WGN 13	Designing Women (In Stereo)	Jeffersons	When Lightning Strikes	Ten Inches of Partly Sunny	News Rick Rosenthal, Allison Payne		Major League Baseball Chicago White Sox at Seattle Mariners. From the Kingdome. (Live)						Movie: ** "The Naked Face" (1985 Drama)
NICK	Looney Tunes	Bullwinkle	Get Smart The Only Way to Die	Dick Van Dyke Rob buys a motorcycle	Dragnet Phony cops solicit ads	Lucy Show Lucy decides to take up golf	Mary Tyler Moore Mary meets an old boyfriend	Mary Tyler Moore Lou buys his own bar	Alfred Hitchcock Presents Man has insomnia	Superman Jimmy discovers smuggling operation	F-Troop Parmenter must marry Silver Dove	Dobie Gillis Dobie tries to attract a nurse	Patty Duke Patty thinks a spy is in town
NBC 17 6	Jeopardy!	Wheel of Fortune	Academy of Country Music Awards From Hollywood, Calif., the 28th annual event celebrates the best in country music. (In Stereo) (Live)						News	Tonight Show Scheduled: singer Regina Belle, actor Stephen Baldwin. (In Stereo)		Late Night With David Letterman (In Stereo)	
USA 18	Quantum Leap Sam comes to the aid of a rowdy motorcyclist's girlfriend (In Stereo)		Murder, She Wrote Trevor Hudson's Legacy The family of a deceased literary genius is a suspect in a murder		Boxing (Live)				MacGyver Tough Boys To save anti-drug crusaders, MacGyver teams up with an ex-Marine (In Stereo)		Hitchhiker Verdict A DA oversteps his bounds	Ray Bradbury Theater Concrete Mixer (R)	Boxing (R)
FOX 19 53	Roseanne Roseanne expects a fight (In Stereo)	Married... With Children Feud over gold mine	Class of '96 How Far Is Too Far? Robin ignores her friends' advice and begins an affair with her professor		1968: The 25th Anniversary A look back at one of the most tumultuous years in U.S. history. (In Stereo)		Mama's Family The Harpers go to Hawaii (Part 1 of 2)	Mama's Family Mama Goes Hawaiian	Married... With Children Al visits Las Vegas	Hunter A new precinct commander separates Hunter and McCall following a cop killing		Paid Program	Paid Program
ABC 23	Love Connection	Best of Love Connection	Full House A trip to Walt Disney World	Hangin With Mr. Cooper Mark moves out	Roseanne Roseanne loses a tooth (In Stereo)	Home Improvement Cupid visits the Taylors	More of the Best of the Hollywood Palace Salute to stars of "The Hollywood Palace." (In Stereo)		News	Nightline	Joan Rivers (In Stereo)		Family Feud
IND 22	Star Trek: The Next Generation Encounter at Farpoint En route to a space station, the crew meets a powerful alien		Movie *** Escape From Alcatraz (1979 Adventure) Clint Eastwood, Patrick McGoohan, Roberts Blossom. A convict devises an elaborate scheme to escape from the notorious island prison. Based on a true story.				Matlock The Other Woman Matlock defends a psychiatrist accused of murdering a patient. (In Stereo)		Studs	Paid Program	Paid Program	Twilight Zone Nick of Time	Classic Club
FOX 8	Star Trek: The Next Generation The Battle A Ferengi captain looking for revenge terrorizes Picard		Class of '96 How Far Is Too Far? Robin ignores her friends' advice and begins an affair with her professor		1968: The 25th Anniversary A look back at one of the most tumultuous years in U.S. history. (In Stereo)		News		Rush Limbaugh	Jenny Jones		Nu-Hart Hair Clinic	Williams TV

WEDNESDAY EVENING MAY 12, 1993

	7:00	7:30	8:00	8:30	9:00	9:30	10:00	10:30	11:00	11:30	12:00	12:30	1:00
CBS 2 2	CBS Evening News Dan Rather (In Stereo)	You Bet Your Life (In Stereo)	How'd They Do That? (In Stereo)		In the Heat of the Night A Correct Setting Harriet helps her son get his father's murder sentence reversed		48 Hours A report on Americans imprisoned in foreign jails (In Stereo)		News	Inside Edition	Dangerous Curves One Witness Too Many Holly and Gina inadvertantly track down the witness to a murder		Love Connection
CBS 5 5	Family Feud	Wheel of Fortune	How'd They Do That? (In Stereo)		In the Heat of the Night A Correct Setting Harriet helps her son get his father's murder sentence reversed		48 Hours A report on Americans imprisoned in foreign jails (In Stereo)		News	Dangerous Curves One Witness Too Many Holly and Gina inadvertantly track down the witness to a murder		Fly by Night Affaire de Coeur Slick Air is hired by a wealthy man to transport him and his fiancee to Nice (R)	
NASH 6	(5:30) VideoPM (In Stereo)		Crook and Chase (In Stereo)		Nashville Now Ronnie McDowell, D.J. Fontana (In Stereo)			On Stage Carlos Gregory (In Stereo)	Club Dance (R) (In Stereo)		Miller & Company (In Stereo)		Nashville Now (R) (In Stereo)
ABC 7 4	Hard Copy	Entertainment Tonight Michele Lee	Wonder Years Kevin leaves his job and heads to the summer resort where Winnie is working		Home Improvement Birth of a Hot Rod	Coach Why So Happy, Hayden? (In Stereo)	Best of Barbara Walters What Is This Thing Called Love? Montage of celebrity interviews (In Stereo)		News	Golden Girls Blanche and Stan are dating	Nightline	Who's the Boss? Tony may have been poisoned	Rush Limbaugh
PBS 2 36	Nightly Business Report	Wild America Falcons, hawks and eagles	Mark Russell Comedy Special Mark Russell's Irish Fling Dublin theater performance (In Stereo)		Irish Homecoming Five Americans venture to Ireland where they discover their roots (In Stereo)		Understanding Northern Ireland An analysis of the conflict in Northern Ireland since 1969		St. Elsewhere Cramming Residents fret about upcoming exams. White submits to the polygraph test		Charlie Rose (In Stereo)		(Off Air)
TBS 9	Beverly Hillbillies The Diner Jethro's diner	Sanford and Son Lamont's offered a piano	Movie *** Live and Let Die (1973, Adventure) Roger Moore, Jane Seymour, Yaphet Kotto. James Bond and a psychic pursue Harlem's Mr. Big.					Movie **½ The Man With the Golden Gun (1974, Adventure) Roger Moore, Christopher Lee, Britt Ekland. James Bond fights a villainous hit man living on an island.					Movie: *** Nevada Smith (1966, Western)
NBC 10 25	Wheel of Fortune	Jeopardy!	Unsolved Mysteries The 1985 disappearance of a 4-year-old boy from Lake Tahoe, Nev. (R) (In Stereo)		Seinfeld (In Stereo)	Seinfeld (In Stereo)	Law & Order Manhood A homosexual police officer is unnecessarily killed in a drug bust (In Stereo)		News	Tonight Show Scheduled: Bob Hope, actor Jim Belushi, country singer Vince Gill (In Stereo)		Late Night With David Letterman David Bowie (In Stereo)	
ESPN 11	Sportscenter	Stanley Cup Playoffs Wales Conference Division Final. (Time Approximate) Game 6, if necessary, from the Adams or Patrick Division. (Live)						Major League Baseball Teams to Be Announced. (Live)					
FAM 12	Waltons The Book John-Boy has a book of his short stories published		Young Riders Speak No Evil Robbery witness Ike McSwain is pursued by the crooks he's to testify against		Fatal Confession: A Father Dowling Mystery A wealthy parishioner commits suicide (In Stereo) (Part 1 of 2)		700 Club		Scarecrow and Mrs. King Life of the Party Amanda poses as a maid to catch the kingpin of a crime syndicate		Bonanza: The Lost Episodes A young boy's desire to sing conflicts with his father's idea of what a man should be		Rifleman Lucas' friend buys a nearby ranch
WGN 13	Designing Women (In Stereo)	Jeffersons	Movie **½ The Enforcer (1976 Drama) Clint Eastwood, Tyne Daly, Bradford Dillman. Dirty Harry Callahan's third outing finds the street-smart cop tackling terrorists in San Francisco				News Rick Rosenthal, Allison Payne		Night Court Dan meets a unique crimefighter	Renegade Vanished Reno helps a D.A. rescue his daughter from the clutches of a dope dealing woman		Movie *** The Trial of Lee Harvey Oswald (1977) A behind-the-scenes look at the life of Lee Harvey Oswald	
NICK 16	Looney Tunes	Bullwinkle	Amnesia Night Four episodes of classic reruns featuring characters who suffer from amnesia				Mary Tyler Moore My Brother's Keeper	Mary Tyler Moore Mary gives Georgette advice	Alfred Hitchcock Presents Party Line	Superman Dummy is used in robberies	F-Troop O'Rourke loans the Hekawis a cannon	Dobie Gillis Dobie feels overshadowed	Patty Duke Richard faces a possible lawsuit
NBC 17 6	Jeopardy!	Wheel of Fortune	Unsolved Mysteries The 1985 disappearance of a 4-year-old boy from Lake Tahoe, Nev. (R) (In Stereo)		Seinfeld (In Stereo)	Seinfeld (In Stereo)	Law & Order Manhood A homosexual police officer is unnecessarily killed in a drug bust (In Stereo)		News	Tonight Show Scheduled: Bob Hope, actor Jim Belushi, country singer Vince Gill (In Stereo)		Late Night With David Letterman David Bowie (In Stereo)	
USA 18	Quantum Leap Sam fights to save a shelter for the homeless and reform a land developer (In Stereo)		Murder, She Wrote Double Exposure Jessica calls in private eye Harry McGraw (Jerry Orbach)		Movie: [illegible] (1991) Comedy-Drama JoBeth Williams, Anthony Denison, Richard Sarafian. An ex-con helps a hooker retrieve her stolen life savings. (In Stereo)				MacGyver The Gun A friend of MacGyver's is linked to a murder weapon with a bloody history (In Stereo)		Hitchhiker Hit and Run	Ray Bradbury Theater Childhood bully found	Equalizer Heartstrings
FOX 19 53	Roseanne (In Stereo) (Part 1 of 2)	Married... With Children Bundys win a trip	Beverly Hills, 90210 Something in the Air Donna is suspended from school and may not be allowed to graduate		Melrose Place State of Need Billy is torn between commitment to Alison and responsibility to Amanda (In Stereo)		Mama's Family Ladies Choice	Mama's Family Naomi's boss is amorous	Married... With Children Steve quits his job	Hunter Love, Hate and Sporty James Sporty James tries to blackmail a drug dealer who was responsible for a murder		Paid Program	Paid Program
ABC 23	Love Connection	Best of Love Connection	Wonder Years Kevin leaves his job and heads to the summer resort where Winnie is working		Home Improvement Birth of a Hot Rod	Coach Why So Happy, Hayden? (In Stereo)	Best of Barbara Walters What Is This Thing Called Love? Montage of celebrity interviews (In Stereo)		News	Nightline	Joan Rivers (In Stereo)		Family Feud
IND 22	Star Trek: The Next Generation Encounter at Farpoint Q puts the crew on trial for humanity's crimes		Time Trax Darien pursues two brothers wanted in the 22nd century for computer crimes (In Stereo)		Kung Fu: The Legend Continues Kwai Chang and Peter disagree over how to stop a criminal (In Stereo)		Matlock The Starlet Matlock reunites with a former girlfriend whose daughter is accused of murder (In Stereo)		Studs	Paid Program	Paid Program	Twilight Zone The Lateness of the Hour A girl rebels	Classic Club
FOX 8	Star Trek: The Next Generation Hide and Q Riker becomes the major player in a deadly game (In Stereo)		Beverly Hills, 90210 Something in the Air Donna is suspended from school and may not be allowed to graduate		Melrose Place State of Need Billy is torn between commitment to Alison and responsibility to Amanda (In Stereo)		News		Rush Limbaugh	Jenny Jones		Nu-Hart Hair Clinic	Paid Program

THURSDAY EVENING MAY 13, 1993

	7:00	7:30	8:00	8:30	9:00	9:30	10:00	10:30	11:00	11:30	12:00	12:30	1:00
CBS 2 2	CBS Evening News Dan Rather (In Stereo)	You Bet Your Life (In Stereo)	Knots Landing Block Party Stars of the long running show recall their favorite storylines (In Stereo)		Knots Landing Sayonara (Series Finale) Greg and Paige are trapped on the Sumner jet with a ticking bomb; the return of Val and Abby sheds light on the attempted takeover of Sumner Group (In Stereo)				News	Inside Edition	Silk Stalkings Look the Other Way Chris and Rita enlist the aid of a reporter to track down a corrupt judge (In Stereo)		Love Connection
CBS 5 5	National Snack Factory	Wheel of Fortune	Knots Landing Block Party Stars of the long running show recall their favorite storylines (In Stereo)		Knots Landing Sayonara (Series Finale) Greg and Paige are trapped on the Sumner jet with a ticking bomb; the return of Val and Abby sheds light on the attempted takeover of Sumner Group (In Stereo)				News	Silk Stalkings Look the Other Way Chris and Rita enlist the aid of a reporter to track down a corrupt judge (In Stereo)		Scene of the Crime Maestro An American in Paris schemes to steal a priceless Van Gogh painting (R) (In Stereo)	
NASH 6	(5:30) VideoPM (In Stereo)		Crook and Chase (In Stereo)		Nashville Now Adrian Legg (In Stereo)			Path to Stardom Rising country artists	Club Dance (R) (In Stereo)		Miller & Company (In Stereo)		Nashville Now Adrian Legg (R) (In Stereo)
ABC 7 4	Hard Copy	Entertainment Tonight Dana Delany	Movie: Matlock: The Legacy (1992 Mystery) Andy Griffith, Brynn Thayer, Clarence Gilyard Jr. Matlock defends a playwright's accused killer. (In Stereo)				Primetime Live		News	Golden Girls A lesbian falls for Rose (In Stereo)	Nightline	Who's the Boss? Angela finds a spokesman	Rush Limbaugh
PBS 8 36	Nightly Business Report Money File	Wild America The swift & carnivorous weasel	New Explorers Saving endangered monk seals	MotorWeek Mitsubishi Galant and Citroen XM (In Stereo)	Mystery! Sherlock Holmes A disguised Sherlock Holmes infiltrates the Milverton household (Part 2 of 2)		Rumpole of the Bailey Rumpole and the Official Secret Surrounded by secrecy		St. Elsewhere Rough Cut Rookies' test results; Armstrong's bulimic tendencies lead to depression		Charlie Rose (In Stereo)		(Off Air)
TBS 7	Beverly Hillbillies Topless policy at diner	Sanford and Son Fred's hurt in an accident	Movie ** The Delta Force (1986 Adventure) Chuck Norris, Lee Marvin, Martin Balsam. A hijacking leads a band of commandos to the Middle East						Movie **½ Platoon Leader (1988 Adventure) Michael Dudikoff, Robert F. Lyons, Michael De Lorenzo. An American lieutenant and his men battle the Viet Cong				Movie ** Rolling Thunder (1977 Drama)
NBC 10 25	Wheel of Fortune	Jeopardy!	Cheers Carla's daughter announces pregnancy	Wings Brian tries to win Alex's affections	Cheers Sam seeks help for his sex addiction	Seinfeld George's father is arrested (In Stereo)	L.A. Law Bourbon Cowboy (In Stereo)		News	Tonight Show Scheduled: Sting, actress Mercedes Ruehl (In Stereo)		Late Night With David Letterman Dwight Yoakum (In Stereo)	
ESPN 11	Sportscenter	Stanley Cup Playoffs Campbell Conference Division Final. (Time Approximate) Game 6, if necessary, from the Norris or Smythe Division. (Live)						Baseball Tonight	Sportscenter		NHL Playoffs Tonight	Motorcycle Racing AMA Supercross Series From Atlanta	
FAM 12	Waltons The Job A part-time job catapults John-Boy into the thick of an emotional battle		Young Riders Bad Blood The riders help Lou track down her kidnapped brother and sister (In Stereo)		Fatal Confession: A Father Dowling Mystery Father Dowling suspects man was murdered (In Stereo) (Part 2 of 2)		700 Club		Scarecrow and Mrs. King Odds on a Dead Pigeon A ruthless killer poses as Amanda and stalks Lee		Bonanza: The Lost Episodes Hoss' adoration of a visiting actress brings a murder charge		Rifleman A man arrives to kill Lucas
WGN 13	Designing Women (In Stereo)	Jeffersons	Movie **½ Stanley & Iris (1990 Drama) Jane Fonda, Robert De Niro, Swoosie Kurtz. A struggling widow helps an illiterate bakery worker				News Rick Rosenthal, Allison Payne		Night Court Harry learns that he is admired	Highlander: The Series Eye of the Beholder Richie runs afoul of a deadly immortal (In Stereo)		Movie *** The Trial of Lee Harvey Oswald (1977) A behind-the-scenes look at the life of Lee Harvey Oswald	
NICK 16	Looney Tunes	Bullwinkle	Get Smart Max poses as a safecracker	Dick Van Dyke Rob sets out to write a book	Dragnet A fellow officer must be cleared	Lucy Show Mooney hires Lucy at the bank	Mary Tyler Moore Mary has a zealous suitor	Mary Tyler Moore Lou's new boss is in love	Alfred Hitchcock Presents One Grave Too Many	Superman Two men are destroying statuettes	F-Troop Jane foxes a socialite's plan	Dobie Gillis Dobie kidnaps a mascot	Patty Duke Patty tests Richard's fidelity
NBC 17 6	Jeopardy!	Wheel of Fortune	Cheers Carla's daughter announces pregnancy	Wings Brian tries to win Alex's affections	Cheers Sam seeks help for his sex addiction	Seinfeld George's father is arrested (In Stereo)	L.A. Law Bourbon Cowboy (In Stereo)		News	Tonight Show Scheduled: Sting, actress Mercedes Ruehl (In Stereo)		Late Night With David Letterman Dwight Yoakum (In Stereo)	
USA 18	Quantum Leap Sam becomes a 17-year-old trying to salvage his parents' strained marriage (In Stereo)		Murder, She Wrote Three Strikes You're Out Jessica investigates the murder of a TV sports personality		Movie ** Murderous Vision (1991 Suspense) Bruce Boxleitner, Laura Johnson, Joseph d'Angerio. A detective teams up with a psychic to locate a killer. (In Stereo)				MacGyver Twenty Questions MacGyver's alcoholic teen age friend is implicated in a murder (In Stereo)		Hitchhiker Studio 3X Newsman's story is his undoing	Ray Bradbury Theater Let's Play Poison (R)	Movie **½ Princes in Exile (1990)
FOX 19 53	Roseanne Crystal has more surprising news	Married... With Children Kelly foils murders	Simpsons Comeback special for Krusty Clown	Martin Videotaping the Rev. Love (In Stereo)	In Living Color Parodies of famous movies	In Living Color Guest: Billy Dee Williams	Mama's Family Really Loud Family	Mama's Family Many Unhappy Returns	Married... With Children Bundys go to beach	Hunter Crime of Passion McCall falls for a murder suspect she believes is innocent		Paid Program	Paid Program
ABC 23	Love Connection	Best of Love Connection	Movie: Matlock: The Legacy (1992 Mystery) Andy Griffith, Brynn Thayer, Clarence Gilyard Jr. Matlock defends a playwright's accused killer. (In Stereo)				Primetime Live		News	Nightline	Joan Rivers (In Stereo)		Family Feud
IND 22	Star Trek: The Next Generation The Naked Now The Enterprise crew is exposed to a deadly contaminant		Movie **½ The Enforcer (1976 Drama) Clint Eastwood, Tyne Daly, Bradford Dillman. Dirty Harry Callahan's third outing finds the street-smart cop tackling terrorists in San Francisco				Matlock The Blues Singer Matlock attempts to clear a blues musician framed for the murder of a rock star		Studs	Paid Program	Paid Program	Twilight Zone Aging actor revisits youth	Classic Club
FOX 8	Star Trek: The Next Generation Too Short a Season An elderly Starfleet admiral faces an old antagonist		Simpsons Comeback special for Krusty Clown	Martin Videotaping the Rev. Love (In Stereo)	In Living Color Parodies of famous movies	In Living Color Guest: Billy Dee Williams	News		Rush Limbaugh	Jenny Jones		Nu-Hart Hair Clinic	Paid Program

FRIDAY EVENING MAY 14, 1993

	7:00	7:30	8:00	8:30	9:00	9:30	10:00	10:30	11:00	11:30	12:00	12:30	1:00
CBS 2 2	CBS Evening News Dan Rather (In Stereo)	Mayoral Debate	Dudley Fred develops a crush on a teacher	Movie *** Lethal Weapon 2 (1989 Drama) Mel Gibson, Danny Glover, Joe Pesci. Riggs and Murtaugh battle drug-smuggling diplomats. (In Stereo)					News	Inside Edition	Dark Justice Clean Kill Nick and the crew are nearly killed when a plan to catch a mobster backfires (In Stereo)		Love Connection
CBS 5 5	Family Feud	Wheel of Fortune	Dudley Fred develops a crush on a teacher	Movie ***½ Lethal Weapon 2 (1989 Drama) Mel Gibson, Danny Glover, Joe Pesci. Riggs and Murtaugh battle drug-smuggling diplomats. (In Stereo)					News	Dark Justice Clean Kill Nick and the crew are nearly killed when a plan to catch a mobster backfires (In Stereo)		Movie ** Flight to Holocaust (1977 Suspense) Occupants of a plane dangling from a skyscraper await rescue	
NASH 7	(5:30) Video PM (In Stereo)		Crook and Chase (In Stereo)		Nashville Now Scheduled: Shotgun Red (In Stereo)			On Stage Rob Crosby (In Stereo)	Club Dance (R) (In Stereo)		Miller & Company (In Stereo)		Nashville Now Scheduled: Shotgun Red (R)
ABC 7 4	Hard Copy	Entertainment Tonight Tatum O'Neal	Family Matters Buds 'n Buns (In Stereo)	Step by Step J.T. and Cody double date (R)	Getting By Teens try to crash a dance club (In Stereo)	Where I Live Doug gets Malcolm a job at del	20/20		News	Golden Girls A resort's not what it promises	Nightline	Who's the Boss? Samantha applies to a school	Rush Limbaugh
PBS 8 36	Nightly Business Report Market Monitor	To the Contrary (In Stereo)	Washington Week in Review (In Stereo)	Wall Street Week Why Clintonomics Is Wrong	Evening at Pops A salute to Jerome Kern, George Gershwin, Cole Porter and Richard Rodgers (In Stereo)		Hollywood Legends Myrna Loy: So Nice to Come Home To A profile of actress Myrna Loy		Movie *** Love Crazy (1941 Comedy) William Powell, Myrna Loy, Jack Carson. An anniversary celebration takes an unexpected turn			(Off Air)	
TBS 9	Beverly Hillbillies Granny misses the snow	Major League Baseball Atlanta Braves at Pittsburgh Pirates. From Three Rivers Stadium. (Live)						Movie ** Kansas (1988 Drama) Matt Dillon, Andrew McCarthy, Leslie Hope. A man falls under the influence of a Midwestern psychopath				Movie ** White Water Summer (1987 Drama) Kevin Bacon. A survival camp leader lets the job go to his head	
NBC 10 25	Wheel of Fortune	Jeopardy!	Bob Hope: The First Ninety Years Jay Leno introduces a star-studded gala celebrating the 90th birthday of legendary actor and comedian Bob Hope. Scheduled to appear at the black tie event are Whoopi Goldberg and former President George Bush. (In Stereo)						News	Tonight Show Scheduled: actress Tatum O'Neal, singer Tina Turner (In Stereo)		Late Night With David Letterman Aaron Neville (In Stereo)	
ESPN 11	Sportscenter	Stanley Cup Playoffs Wales Conference Division Final. (Time Approximate) Game 7, if necessary, from the Adams or Patrick Division. (Live)						Major League Baseball Teams to Be Announced. (Live)					
FAM 12	Big Brother Jake House crises threaten Jake	Maniac Mansion Wrestling With the Truth	Movie *** Calamity Jane (1953 Musical) Doris Day, Howard Keel, Philip Carey. A sharpshooter seeks to land her love, Wild Bill Hickok				700 Club		Scott Ross: Street Talk No Place Like Home Adoption for special needs children (R)		Bonanza Return Engagement Hoss's admiration for a visiting actress results in a murder charge		Paid Program
WGN 13	Designing Women (In Stereo)	Jeffersons	Dugout	Major League Baseball Chicago White Sox at Texas Rangers. From Arlington Stadium. (Live)						News Rick Rosenthal, Allison Payne	Night Court The gang saves an old theater	Movie *** The Captive Heart (1947 Drama) British soldiers try to endure a German POW camp during WWII	
NICK 16	Looney Tunes	Bullwinkle	Get Smart Max and 99 search for a KAOS agent	Dick Van Dyke Laura blurts out a top secret	Dragnet Businessman's kids use marijuana	Lucy Show Viv moves out after violent fight	Mary Tyler Moore Murray becomes depressed	Mary Tyler Moore An ex-boyfriend returns	Alfred Hitchcock Presents	Superman Monkey retrieves secret formula	F-Troop Parmenter looks for a whiskey source	Dobie Gillis Dobie takes advice about girls	Patty Duke Patty stays home with a fever
NBC 17 6	Jeopardy!	Wheel of Fortune	Bob Hope: The First Ninety Years Jay Leno introduces a star-studded gala celebrating the 90th birthday of legendary actor and comedian Bob Hope. Scheduled to appear at the black tie event are Whoopi Goldberg and former President George Bush. (In Stereo)						News	Tonight Show Scheduled: actress Tatum O'Neal, singer Tina Turner (In Stereo)		Late Night With David Letterman Aaron Neville (In Stereo)	
USA 18	Quantum Leap Sam leaps into the life of a motherless, unwed pregnant teen ager (In Stereo)		Murder, She Wrote An encounter with Michael Haggerty involves Jessica in espionage		Movie ** D.O.A. (1988 Suspense) Dennis Quaid, Meg Ryan, Charlotte Rampling. A man seeks his own killer after taking a slow-acting poison. (In Stereo)				Movie ** Silhouette (1990 Suspense) Faye Dunaway, David Rasche, John Terry. A stranded woman witnesses a murder in small town Texas (In Stereo)				Movie: * Rented Lips (1988) Martin Mull
FOX 19 53	Roseanne Becky moves in with Jackie (In Stereo)	Married... With Children Al duels with Igor	America's Most Wanted A fugitive flees on foot after crashing into Ohio police station (In Stereo)		Sightings Ghost Special: Ghostly hauntings	Sightings The Rev. Jerry Falwell on satanism	Mama's Family Found Money	Mama's Family Mama has visions of late mother	Married... With Children Bundys on vacation	Hunter Requiem for Sergeant McCall McCall is accused of killing the man who allegedly murdered her husband		Paid Program	Paid Program
ABC 23	Love Connection	Best of Love Connection	Family Matters Buds 'n Buns (In Stereo)	Step by Step J.T. and Cody double date (R)	Getting By Teens try to crash a dance club (In Stereo)	Where I Live Doug gets Malcolm a job at del	20/20		News	Nightline	In Concert Annie Lennox, Tori Amos (In Stereo)	To Be Announced	
IND 22	Star Trek: The Next Generation Code of Honor Lt. Tasha Yar fights for freedom when she's kidnapped		Movie *** First Blood (1982 Drama) Sylvester Stallone, Richard Crenna, Brian Dennehy. A Vietnam veteran is hounded by a brutal small-town sheriff				Matlock The Priest Ben reluctantly defends a construction contractor accused of murdering a priest (In Stereo)		Studs	Paid Program	Paid Program	Twilight Zone A '30s star relives her heyday	Classic Club
FOX 8	Star Trek: The Next Generation Picard, Crusher and Data are trapped in 1941 San Francisco (In Stereo)		America's Most Wanted A fugitive flees on foot after crashing into Ohio police station (In Stereo)		Sightings Ghost Special: Ghostly hauntings	Sightings The Rev. Jerry Falwell on satanism	News		Rush Limbaugh	Jenny Jones		Nu-Hart Hair Clinic	Psychic Answer

SPURRIER'S PLUMBING, HEATING & CONSTRUCTION, INC. – E. "Butch" Spurrier stands beside his truck as his new businsse gets started in the Garrett County Area.

Let's Get Down To Business!

This is a feature of *The Republican* to better acquaint our readers with various area business establishments.

Spurrier's Plumbing, Heating & Construction, Inc.

Spurrier's Plumbing, Heating & Construction, Inc. is new in the area, although owner, E. "Butch" Spurrier, has been in the business for 12 years, formerly in Westminster, Md. "I just got tired of the rat race," Spurrier said, and added that he has been coming to Garrett County to hunt and fish for the last 30 years.

The business is presently operating from Spurrier's log home in Swallow Falls, and his wife and 13-year-old daughter expect to join him there later this summer.

"I can see that there's room for me and my competition in the plumbing business here," Spurrier said. He also stressed that he expects to help the unemployment problem here by hiring he intends to do

The business currently specializes in hot water baseboard heat, radiant heat, solar pumps, some electrical work, oil burner repairs and cleaning, filtering systems, all repairs and remodeling, and regular and customized plumbing for modern homes. Spurrier states that he knows the Maryland state plumbing code that is now in effect in Garrett County.

Spurrier's future plans are to expand his electrical work and to get into air conditioning at a later date. At the present time, he offers 24-hour service with senior citizen discounts.

Spurrier's Plumbing, Heating & Construction, Inc. can be reached by calling 387-5353 or 1-800-296-7524.

Herbert Named To Who's Who

Chris Herbert, a senior at Southern High School, has been named to the list of Who's Who Among American High School Students for the second consecutive year. Only 5 percent of the students from the nation's 22,000 high schools receive this honor for their achievements in academics, athletics, and extracurricular activities.

Herbert is president of the local chapter of the Vocational Industrial Clubs of America (VICA). He is the recipient of the Servistar Tools for Tomorrow All-American Vocational Student Award for 1993, and was a second place winner in the state as part of the local VICA Quiz Bowl Team

As an 11-year member of the North Glade 4-H Club, Herbert is currently serving his fourth year as club president. he recently received the 1993 4-H All-Star Trophy for exceptional record book completion. His many volunteer service activities include Adopt-a-Highway and collecting for UNICEF and the American Heart Association. He also serves as president of his church youth group.

Upon graduation he plans to attend Garrett Community College and transfer to West Virginia University, with electrical engineering as his major.

Chris is the son of Doug and Barbara Herbert, Swanton.

Northern Middle School Honor Students Named

The Northern Middle School honor roll for the third grading period was released this week by Wilda Massi, principal.

Named to the distinguished honor roll for earning 90% or above in all subjects (all A's) were the following: Janelle Bender, Troy Buckel, Michelle Coelho, Kelli Elliott, Sara Garlitz, Christopher Kohler, Ann Sebold, and Jason Younkin, all of grade six;

Adam Bach, David Butler, Chelsea Frickey, Amy Hinebaugh, Rachel Leverenz, James Lewis, Eric Neubert, Angela Otto, Mindy Robinson, Jeremy Robinson, James Warnick, Douglas Weimer, and Laurel Wolf, all of grade seven;

Kim Bittinger, Jennifer McKenzie, Jennifer Vitez, and Trisha Yates, all of grade eight.

Named to the regular honor roll for earning at least 80% in all subjects (all A's and B's) were the following:

GRADE SIX

Floyd Bolyard, Laura Bowser, Jacqueline Brenneman, John Carey, Jeffery Carr, Shane DeWitt, Seth Fratz, Amanda Garlitz, Jason Garlitz, Julia Geisler, Kara Gilpin, Jeremy Green, Emily Green, Brian Harvey, Seth Huber, Lester Lewis, and John Martin.

Amanda Mayle, Craig Miller, Joshua Neubert, Jason Patterson, James Lee Railey, Angela Rechart, Beverly Sebold, Jesse Shimrock, Katie Sisler, Kristy Spiker, Laura Taylor, Hilarie Wampler, and Jared Wilhelm.

GRADE SEVEN

Kathy Arnold, Jason Artice, Priscilla Beachy, Valerie Bender, Darla Bittinger, Brooke Brenneman, Jessica Cooper, Tara Daniels, Jesse Deniker, Debi Dolan, Kendra Duckworth, Shari Durst, Matthew Fletcher, and Brandi Frazee.

Matthew Fritz, Heather Gant, Alissa Halteman, Christopher Herman, Arissa Kenner, Kista Knox, Jennifer Kolbe, David Kyle, James Lewis, Andrew McKenzie, Ronda McKenzie, Crystal Merrbach, and Tammy Michaels.

Donna Nugent, Zachary Rawe, Jeremy Reed, Brooke Rider, Jessica Robison, Hannah Schmuck, Michelle Schroyer, Angela Shunk, Chris Sines, Kerri Sines, Heath Snyder, Jill Speicher, Dustin Swiger, Carl Thomas, Melissa Tucci, Joe Weimer, Wendy Wilt, Tatiana Yelovich, and Sandra Young.

GRADE EIGHT

Sarah Beitzel, Juanita Bittinger, Forrest Blocher, Melissa Bowser, Cody Brenneman, Justin Broadwater, Emily Carey, Noelle Collins, Amy Fickes, Katie Garlitz, Michelle Geis, Dennis Glotfelty, Becky Goehringer, Rachel Gosnel, Stephenie Gosnel, Kristin Heslop, Steve Hinebaugh, Shawn Holloway, and Janel Hordubay.

Amanda House, Lisa Hutzel, Pam Kyle, Zach Leverenz, Aaron Miller, Lauri Patton, Melissa Paugh, Christine Platter, Tovah Plevyak, Daniele Polk, Nathan Rawe, Erin Resh, Joshua Robinson, Terry Rodeheaver, Juli Savage, Laura Schlosnagle, and Anne Sebold.

Jamie Shoemake, Brian Sines, Doug Sines, Megan Sines, Brycon Smith, Tyler Smith, Suzanne Spiker, Katie Spiker, Lea Stanton, Michael Sweitzer, Matthew Thomas, Tim Tusing, Maney Upole, Jamie Jo Vent, and Tammy Wiland.

FSU Holds Model United Nations For Area Students

The Frostburg State University Department of Political Science, Pi Sigma Alpha (the political science Honor Society) and the International Studies Program recently sponsored a model United Nations Security Council for area high schools.

The substantive issue involved was the situation in Angola with respect to the role of the UN in international peace efforts.

Students from Allegany, Bishop Walsh, Fort Hill and Northern high schools participated in the exercise which is designed to give students exposure to issues of world peace and security. It also focused on the role of international organizations in world politics, the nature of peace keeping, peace making and peace enforcement tasks, as well as some of the specifics of the political situation in southern Africa.

Students had been researching the present situation of civil unrest and civil war in Angola in their studies and the model Security Council allowed them to understand the UN's role in keeping, enhancing, and preserving world peace.

PARTICIPATE IN FSU MODEL COUNCIL – Ten students from Northern High School recently participated in Frostburg State University's first Model United Nations Security Council for area high school students. Student delegates debated what actions should be taken to stop the war in the African nation of Angola. Students were assigned and represented certain nations at the council meetings that were administered by FSU students. Other schools that sent delegates were Bishop Walsh, Allegany, and Fort Hill. Most members were from local mock trial teams. Students from Northern, pictured above, were: John Leuba (Germany), Maria Miller (China), Julie Ferguson and Elisa Kerns (Mozambique), Ronda Schwinabart and Teresa Knox (Peru), Paul Sebold and Kerry McKenzie (France), Christina Peck and Kerry Murray (Canada), and Jason Wilburn (France).

Mental Health Task Force Meets

The Healthier 2000 Mental Health Task Force met Monday, April 26, to complete the details for its upcoming presentation of mental health objectives for the year 2000.

Garrett County Health Officer Rex Archer and Director of Mental Health Johanna Younger met with the committee, chaired by Rev. Robert Johnson.

A comprehensive plan for services implementation and improvement was compiled, outlining recommended priority areas of concern and proposing definite methods of achieving the ultimate goals.

Positive results of the year long task force already in place include widespread visibility of the mental health emergency hotline (1-800-422-0009) through media exposure, public telephone stickers, colorful brochures posted in public places throughout the county, and business card size reminders for pocket or purse which have been distributed through the schools, the mental health clinic and physicians' offices.

Other direct results of the task force leadership and cooperation of the mental health director include the creation of a brochure describing the services available through the clinic; the teen crisis survey conducted through the school system; and the grant request submitted for therapeutic foster care.

Task force members include Chairman Robert Johnson, Carol Cox, Mary Sutcliffe, Louise Harvey, Martha Jachowski, Edwina Patton, Mary VanSickle, Margaret Beadle, and Johanna Younger.

The final meeting before the May 25 task force completion will be Tuesday, May 11, at noon in the Health Department Library

Nominations For Preservation Awards Now Being Accepted

The Maryland Historical Trust, the state's lead agency for historic preservation, will accept nominations beginning May 1 for the annual Maryland Historic Preservation Awards. The opening of the nomination period coincides with the beginning of Maryland Preservation Month, May 1, with nominations being accepted until August 27.

The 18th annual Maryland Historic Preservation Awards will be presented at a ceremony in Annapolis, Friday, November 12, as part of the 1993 Annual Statewide Preservation Conference.

"Each year the Maryland Department of Housing and Community Development, through the Maryland Historical Trust, recognizes outstanding historic preservation efforts," said Governor William Donald Schaefer "It's just one way the state can show its appreciation of the outstanding efforts of groups and individuals who work to preserve Maryland's heritage for future generations."

The three categories for recognition are the Calvert Prize, Preservation Project Awards, and Preservation Service Awards.

The Calvert Prize, established in 1975 by the Office of the Governor, is presented to an individual or group making major contributions to the advancement of preservation in Maryland on a statewide level.

Preservation Project Awards are presented for restoration, rehabilitation, adaptive reuse of historic buildings or a sensitive new building in an historic environment. Awards will be made in the name of the project and presented to its owner.

Preservation Service Awards are presented to groups, agencies, educators, or private individuals for significant accomplishments or activities in historic preservation that advance public appreciation of preservation at a local level.

Nomination forms and further information can be obtained by contacting the Maryland Historical Trust, 100 Community Place, 3rd Floor, Crownsville, MD 21032, (410) 514-7616.

CLEAN UP .... PAINT UP... FIX UP...

The Town of Oakland has designated the week of **May 17 to May 21 as CLEAN UP WEEK.**

All Oakland Town residents are requested to make an extra effort to do "Spring Cleaning" of their properties. Please clean up around your residence as well as any vacant lots, and get rid of trash, weeds, rubbish and/or junk.

The Oakland Street Department trucks will be hauling all five days beginning on Monday, and ending on Friday. If the Street Department should miss any rubbish or items for disposal during **CLEAN UP WEEK**, please do not hesitate to call the Street Department at 334-3253, or City Hall at 334-2691, giving your name and location of the items to be picked up.

Help keep Oakland clean!!

MAYOR AND TOWN COUNCIL
OAKLAND, MARYLAND

GL Cross-Ltes says:

"Where I am, there you may be also."

PUBLIC NOTICE

Public notice is hereby given that the Garrett County Sanitary District, Inc., has caused surveys, plans, specifications and estimates to be made for the Deer Park Sewer System. The probable cost of the contemplated improvements, based on the available engineering estimates, which cost figures shall not be final for any other than this notice, is $1,611,780. Funds for this project are being obtained by grants from the Farmers' Home Administration's Rural Development Administration and the State of Maryland. It is estimated that the annual sewer charge for a single family residence or equivalent will be $300.00

The plans of the Deer Park Sewer Project may be inspected at the office of the Garrett County Sanitary District, Inc., in the Old Courthouse, Room 200, Oakland, Maryland during normal working hours of 8:30 a.m. to 4:30 p.m., Monday thru Friday except holidays. Any person interested in this sewer project will be heard by the District at the Garrett County Courthouse in the County Commissioners' Meeting Room, Oakland, Maryland on May 17, 1993 at 7:00 p.m.

Wendell R. Beitzel, Administrator

SPEECH THERAPY
OAKLAND
PHYSICAL THERAPY
CLINIC
PHYSICAL THERAPY
OCCUPATIONAL THERAPY
LOCATED IN THE NEW WING ADDITION OF CUPPETT-WEEKS NURSING HOME
706 E. ALDER STREET
OAKLAND, MD 21550
NOW OFFERING COMPLETE SERVICES IN:
◆ OCCUPATIONAL THERAPY
◆ SPEECH THERAPY
◆ PHYSICAL THERAPY
301-334-1863
Allegany Rehabilitation Associates
952 Seton Drive • Cumberland, MD • 301-759-4557

GARRETT AUTOMOTIVE
Rt. 219 & Mayhew Inn Rd., Deep Creek Lake -- 387-6148
Over 15 years experience servicing
SUBARU
Genuine Subaru parts in stock
Quality Late-Model Used Cars & Trucks
Complete Radiator And Air Conditioning Service
-Specialists in foreign cars-
NEED A RENTAL?
We have dependable small & midsize cars, station wagons, 15 passenger vans, and 7-passenger conversion vans
•Low Daily & Weekly Rates
•Insurance Replacements
CALL U-SAVE AUTO RENTALS
U-SAVE AUTO RENTAL
at Garrett Automotive

WEPCO LOW RATES
NEW VEHICLE RATES
7.50% - 60 months - 100% Financing
7.00% - 60 months - 80% Financing
Rates In Effect thru May 15, 1993
USED VEHICLE RATE 8.25%
Terms & Financing Vary According to the Age of Vehicle
Contact a Loan Officer For Details
WEPCO FEDERAL CREDIT UNION
Rt. 135 and North Branch Ave.
Bicomington, MD- (301) 359-3081
Oakland Branch - 851 N. Third St.
Oakland, MD (301) 334-1431

New Horizons Program Holds Apprec. Event

The New Horizons Program, a single parent displaced homemaker and single pregnant women grant funded by the Maryland State Department of Education, Division of Career Technology & Adult Learning, and Garrett Community College, in recognition of the Garrett County Commissioners' proclamation of 1993 as the Year of Garrett County Women, held an Appreciation Celebration on Tuesday, April 6, for all program participants enrolled in vocational classes.

Those in attendance shared their progress toward their individual goals of vocational training and self sufficiency.

The following area businesses donated door prizes for the event: Accident IGA, Appalachian Bookstore, Book Market, Browning's Foodland, Dee Ann's Ladies Apparel, Englander's Pharmacy, Flowers by Webers, Grandmother's House, Grantsville Foodland, Grantsville Market, Green Acres, Hodges Jewelers, Interior Collections, Jay Florists, Mountaineer's Outlet, Mtn. Lake Park IGA, Oakland Pizza Hut, Penn Alps, Primarily Yours, Pizzeria Uno, Proudfoot's Oakland Pharmacy, S&S Market, Silver Tree Inn and Restaurant. Numbers were drawn at random for the gifts.

A grand prize was then awarded to one participant in a random drawing. Dinah Murphy was the recipient of this prize, a Corning Ware set donated by Gregg's Pharmacy.

Refreshments were provided by New Horizons to all in attendance.

GRAND PRIZE WINNER - Dinah Murphy, left, was the grand prize winner at the recent Appreciation Celebration sponsored by the New Horizons Program. Presenting the gift was Mary Kirkland, outreach job awareness specialist for New Horizons. See story.

New Regs Adopted For Ownership Of Native Reptiles, Amphibians

Maryland Department of Natural Resources (DNR) Secretary Torrey C. Brown, M.D., has announced new regulations that affect the owners of all native reptiles and amphibians, including snakes, turtles, lizards, frogs, toads, and salamanders.

"The new regulations were adopted to help protect native populations of reptiles and amphibians, while at the same time allowing for legal ownership, breeding and commercial trade of these species," Dr. Brown said. "Certain species are highly susceptible to collection and must be protected."

Bog turtles, wood turtles, and spotted turtles are such species and none may be collected from the wild under these new regulations.

"Reptiles and amphibians have tremendous environmental education value," said DNR Wildlife Division Director Josh Sandt. "Many children first learn about wildlife and the environment through a hands-on experience with a box turtle, snake or frog. For this reason, DNR will allow regulated possession of our native snakes, lizards, turtles, frogs, toads and salamanders."

An owner may possess up to four of each species of snake, lizard, salamander, or turtle (except bog turtle, wood turtle, or spotted turtle), one each of bog turtle, wood turtle, or spotted turtle, or up to 25 of each frog, toad, or red-spotted newt without a permit. Any species listed by Maryland's endangered species law cannot be possessed.

To possess more than the limits set forth, a permit must first be obtained from DNR. The cost of the permit is $25 each year. Additional animals above the limits must be of captive origin or purchased from a pet store; none above the limits may come from the wild. The new regulations apply only to those species of snakes, turtles, lizards, frogs, toads and salamanders native to the state of Maryland. The regulations do not apply to exotic species or those not native to the state. Additionally, certain exceptions are established related to the use of native amphibians as food, in educational situations, and as fish bait.

The permit also allows the captive breeding of these species and allows the commercial trade, including sale, of captively produced animals. Now, pet stores in the state will be required to have a permit to sell reptiles and amphibians considered native to Maryland. These animals cannot have come from the wild; they must have come from captive breeding or legally obtained from out of state.

For persons who currently possess more than the stated limited, DNR will provide a lifetime permit for possession of those animals. To obtain a grandfathering permit, persons must write to DNR by May 30, 1993, requesting such a permit. They should include in the request all the species they wish to grandfather, including the number they own, date acquired, sex, age, length, origin, and any identifying characteristics. After May 30, DNR will not grandfather any more animals.

For a copy of the captive reptile and amphibian regulations, an application for a permit, or to grandfather animals, persons may contact: Permits Coordinator, Wildlife Division, Department of Natural Resources, Tawes State Office Building, E-1, Annapolis MD 21401.

W.O.W. Lodge 11 Names Delegates To Convention

Lodge 11, Woodmen of the World, Oakland, and Lodge 41, Grantsville, have named their delegates to the Woodmen of the World Life Insurance Society's Maryland, New Jersey, Delaware, and D.C. Jurisdictional Convention, set for May 14-16, at the Holiday Inn in Cumberland.

Representing Lodge 11 will be: Leota Peck, incoming president of the jurisdiction, and her husband, Joseph Peck, Tom Bernard and Floyd Durst, past presidents, and spouses Shirley Bernard and Georgia Durst, Robert Rodeheaver, area manager, and wife, Rosetta; Ed Utterback, field representative, and wife, Mary, Elaine Marple, E. Lawrence and Doris Groves, Delbert and Grace Bittinger, Asa and Marilyn McCain, John Sines, Bonnie Winters, George and Ellen Zimmerman, and Janice Hutchinson.

Representing Lodge 41 will be: Thomas Bender, Harry and Mildred Pope, James and Lillian Guthrie, Janis Pope, Harold Butler, and Walter and Alice Younkin.

Registration for the more than 102 delegates and officers, representing 9,404 members in Maryland, New Jersey, Delaware and D.C., will begin at 9 a.m. Friday, May 14, according to President Darlene M. Jenkins of Ridgeley, W.Va., who will preside.

Executive Vice President Wayne Graham, who is a Garrett County native, and National Watchman James W. Bridges Jr., both of Omaha, Neb., are scheduled to speak at the convention.

A welcoming address by Cumberland Mayor Edward Athey, the presentation of the jurisdictional gift of remodeling the lobby of the Western Maryland Station, and an audiovisual report on the Society's financial, fraternal, and life insurance progress by Woodmen President John G. Bookout will highlight Friday's activities.

Saturday's session will feature a memorial service honoring deceased Woodmen.

The convention banquet will be held Saturday evening at 6.

Sunday mornings' final session will include the election and installation of officers.

Woodmen of the World, one of the largest fraternal benefit societies in the United States, offers insurance protection which includes Whole Life, Universal Life, Term and Hospital Supplement insurance, and annuities.

TOP SPELLERS - The second annual Northern High School ninth grade spelling bee was held Friday, April 23. Competing in the contest were Andy Weimer, Dan Merrill, Larissa Yelovich, Sabrena Glass, Wendy Warnick, Russell Miller, and Troy Garlitz. The winner of the spelling bee was Russell "Rusty" Miller. He is the son of Bill and Pat Miller, Grantsville. He is involved in the fantasy baseball club at Northern. First runner-up was Dan Merrill, son of Dennis and Hania Merrill, Grantsville. He is involved in Kung Fu and is a member of the boating safety club at Northern. Taking third place was Andy Weimer, son of Harry and Lonita Weimer, Avilton. He served as assistant coach to the Rt. 40 basketball club and is active in the outdoor recreation club at Northern. Judges for the competition included Kathy McMillian, Grantsville, and science teacher Rick Farrar. Dr. Jerome Ryscavage, superintendent of Garrett County Schools, served as the enunciator. Cash donations were given by G&W Lumber, Hershberger Insurance, and Newman Funeral Home. Dictionaries were purchased with those funds and awarded to first and second place winners. Food coupons were donated by McDonald's of Keyser's Ridge, Hey, Pizza!, Goehringer's, Hill Top, and The Holiday Inn. Garco Video provided free movie rentals to the third place winner. Pictured seated, left to right, are Troy Garlitz, Andy Weimer, Dan Merrill, and Rusty Miller; standing same order are Kathy McMillian, Wendy Warnick, Sabrona Glass, Larisa Yelovich, Lynn Coburn, and Dr. Jerome Ryscavage.

Spring Gospel Sing Slated At Oak Park Church

A spring gospel sing will be held Friday, May 14, at 7 p.m. at the Oak Park Church of the Brethren.

The Beacons from New Creek, W.Va., the Crellin Quartet, the Oak Park choir, Diane Dean-Anderson, Tom Simpson, and Evaline Fike will all be providing special music for the sing, which is being sponsored by the Golden Rule Sunday School Class.

There will be a freewill offering and proceeds benefit a new public address system for the church.

Harold Gnegy, church spokesperson, stated, "The public is invited to join us for some very special music and singing." The church is located off Oakland Drive across from Southern High School.

B&L Employees Adjusting To Being Smoke-Free

Bausch & Lomb's Oakland facility was proclaimed "tobacco-free" the first of this year, and although the past 105 days have been difficult for some employees, the manufacturing plant has offered stop-smoking classes and support groups have been established in several departments, according to a spokesperson.

Last year, a team was formed within the plant with the task of designing a plan to eliminate not just smoking, but the use of all tobacco products. The employees were first restricted from tobacco use except in designated areas, and employees participated in the support groups and smoking cessation classes.

Employees were challenged to identify, from supplied clues, a mystery employee who had become tobacco-free. The winner was given a gift certificate.

"The success of our tobacco-free campaign means we can all live a longer and healthier life," said Debbie Finch, a former smoker.

An employer who wishes to learn more about how to form a tobacco-free team may contact Lois Einolf at Bausch & Lomb.

ROCK OF AGES
BARRE GRANITE
Monuments
Domestic and Foreign Granite
Johnson Memorial Company
BUY FROM THE MANUFACTURER & SAVE
Duplications Our Specialty
Mrs. Sally Schwing, R.D. 2, Accident, MD, Dial 746-8339
FRANK SLAGLE, Kingwood, WV, Dial 329-0223
1-800-562-1296
20 Salisbury Street, Meyersdale, PA

CONCRETE PRODUCTS
FAIRFAX
RESIDENTIAL & COMMERCIAL
READY-MIXED CONCRETE
SAND - GRAVEL - CEMENT
State Approved for Ready Mix
Technicians for Ready Mix
COMPETITIVE PRICES AT BOTH OF OUR LOCATIONS
Rt. 219 South of Oakland & Off Rt. 219 North at Deep Creek Lake across from Arrowhead Deli
Oakland Hours:
7 a.m. - 5 p.m., Mon. - Fri.;
7:30 a.m. - noon, Sat.
Deep Creek Hours:
7:30 a.m. - 4 p.m. Mon. - Fri.
334-8101
or
1-800-325-8663

Stone Damaged WINDSHIELDS REPAIRED!
Porter Enterprises
334-8573
Oakland, Md

Fisher Outdoor Furniture
Table Sets: Round Gliders, Settees, Chairs, Rockers, etc.

Come See Us!
301-387-4005
O'Brien Road, Swanton
PLEASE NO SUNDAY CALLS

GARRETT ORGANIZATION FOR THE HANDICAPPED
17TH ANNUAL
HIKE & BIKE
All money raised helps people with disabilities in Garrett County

Bikers, Walkers, & Joggers
Southern Route
Dennett Road School
May 15th at 9:00 a.m.
(Raindate-May 22nd
Northern Route
Grantsville Community Park
May 16th at 12:00 p.m.
(Raindate - May 23rd
CASH PRIZES * GIFTS TO PARTICIPANTS
Sponsored by the Garrett Organization for the Handicapped
Call 387-5810

We Know Your Printing Needs!
Whether they be for your home, office, civic organization, or church, we can supply you with almost any printed material.
Below is just a partial list of printed materials available at Sincell Publishing:
•Envelopes (all sizes and types) •Letterhead Stationery •Window Cards •Business Cards •Pamphlets •Sale Bills •Flyers •Menus •No Hunting Signs •Chance Tickets •Newsletters •Brochures •Booklets •Certificates •Pocket Schedules •Letters •Postcards •Bulletins •Memo Pads •Book Markers •Statements
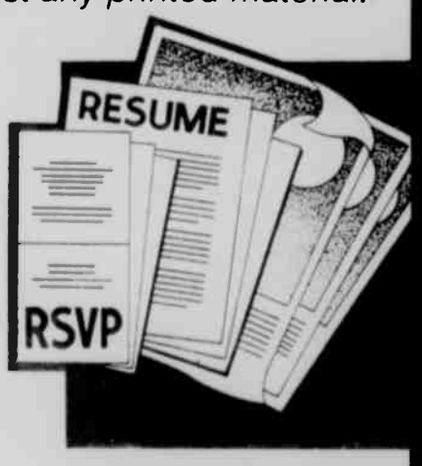

High-Quality Printing
...At Low Prices
Free Estimates
Over 100 Years Of Experience
PERSONAL SATISFACTION GUARANTEED
SINCELL PUBLISHING CO., INC.
Second Street 334-3963 Oakland, MD

Area Whitewater Co.'s Thanked For Rescue Efforts

Two area whitewater rafting companies were awarded certificates of appreciation recently by the Maryland Department of Natural Resources (DNR). Precision Rafting Expeditions, Friendsville, and Whitewater Adventurers, Ohiopyle, Pa., were both thanked for rescue efforts and equipment donations.

Precision Rafting Expeditions received the award for outstanding acts of assistance the personnel has provided to DNR. The award was presented by the Youghiogheny River Management Area.

Precision Rafting Expeditions assisted DNR, State Forest and Park Service, in the summer of 1992 in the search and recovery of a drowning victim within the scenic and wild section of the Youghiogheny River.

The assistance, skill, and expert knowledge that Precision Rafting has provided has been instrumental in whitewater rescues and recoveries," said Sgt. Karl Christensen, park ranger supervisor at Deep Creek Lake Recreation Area. "The time and resources donated by these individuals is greatly appreciated by the Maryland DNR, State Forest and Park Service."

The company was awarded a second appreciation certificate for employees' time and effort in removing hazardous trees that had fallen into the river during recent storms. The workers spent several days assisting rangers and maintenance personnel in roping off and cutting up trees that had fallen into the water, causing major obstacles along normal whitewater routes.

"Their unselfish efforts provided all whitewater enthusiasts with safer boating lanes along the river," Christensen said.

White Water Adventurers recently donated four whitewater helmets to the DNR State Forest and Park Service's Garrett County Rescue Team to be used during rescues and emergencies. A certificate of appreciation was given to the commercial outfitter in return.

OUTFITTER COMPANIES APPRECIATED - Two area white water rafting companies were recently given certificates of appreciation by the Maryland Department of Natural Resources for help offered by employees of the companies in the event of white water rescues and emergencies. Pictured above left is DNR Sgt. Karl Christensen, park ranger supervisor for Deep Creek Lake Recreation Area, as he presents a certificate from the Youghiogheny River Management Area to Roger Zbel, co-owner of Precision Rafting Expeditions. In the photo below, Christensen is pictured left as he presents Jim Greenbaum, manager of White Water Adventurers, Ohiopyle, Pa., with an appreciation certificate.

Fried Chicken Dinner In Swanton Canceled

A fried chicken dinner that was slated May 8 at the Swanton Community Center has been canceled, according to a Center spokesperson.

The dinner will be rescheduled and the date will be posted in *The Republican Newspaper*.

State Police Will Destroy Seized Firearms

Maryland State Police Superintendent Colonel Larry W. Tolliver has ordered that firearms recovered by troopers and subsequently forfeited to the state are to be destroyed.

The order, which takes effect immediately, changes the former policy that permitted State Police to accept sealed bids from licensed gun dealers for firearms that had been forfeited and were being disposed of. Only those firearms that can be converted to law enforcement use will be retained.

"Although the guns were sold to legitimate firearms dealers, the possibility existed that the weapons could eventually end up in the hands of a criminal, either through theft or a subsequent private sale," Colonel Tolliver said. "The chance that one of these guns could later be used to harm a citizen or a police officer is not one we are willing to take," he said.

Tolliver explained that the new policy is in keeping with Governor William Donald Schaefer's efforts to stem the rise of violent crime in Maryland, much of which is committed with firearms. Schaefer also recently enacted legislation to regulate firearm sales at gun shows.

In 1992, 76 percent (453) of the 594 murders in Maryland were committed with firearms. This is a 10 percent increase in the number of murders committed with firearms in 1991.

Many of the weapons encountered by police are in the possession of drug suspects. Maryland State Police seized 327 firearms during drug-related investigations in 1992. Of those, 112 firearms were seized from vehicles during drug interdiction stops on Maryland roads.

SQUARE DANCERS GRADUATE – Graduation ceremonies were held recently for the Mountaintop Promenaders Square Dance Club, and some of the graduating couples are pictured above as they receive their certificates from Norman Regnier, club president, shown partially hidden at the far right. The graduating couples shown, from left to right, are Donna and Jim Carney, Dolores and Willard Hayden, and Pat and Bill Dougherty. Regina and Willard Zinn also graduated but were unable to attend the ceremony. The class was taught by Pete Bray, Cumberland. Betty and Bob Stockslager handled the graduation preparations. Upon graduation, the couples qualify to dance with Western Square Dance Clubs anywhere in the United States or in other countries.

Career Programs At GCC To Award A.A.S. Degrees

Beginning in September 1993, students who graduate from two-year career advancement programs at Garrett Community College will receive associate of applied science degrees instead of associate of arts degrees awarded in prior years. This change will conform to a new policy developed by the Maryland Higher Education Commission governing awarding of degrees on the associate level in all of Maryland's community colleges.

Programs designed as A.A.S. degree programs at GCC include business management, office technology, natural resources and wildlife technology, adventure sports, and the new, yet to be approved, agriculture technology program. Students graduating from transfer programs at GCC will continue to receive the associate of arts degree according to a college spokesperson.

Inducted Into Honor Society

Megan Grace Mathews, a resident of McHenry, was named to membership in Phi Alpha Theta, history honorary, following Bethany College's April Honors Day Convocation.

Mathews, a senior political science major, is the daughter of Linda Mathews, McHenry.

Departmental award recipients and members of the College's honor societies were guests of honor at an afternoon tea at the home of College President and Mrs. D. Duane Cummins.

Bethany College is a private, four-year, liberal arts college located in the northern panhandle of West Virginia. Founded in 1840, Bethany is the Mountain State's oldest degree-granting institution of higher learning.

Read. Then Recycle.

OUR QUALITY SHOWS!

Kitchens by Cadwalader

Visit our unique "Kitchen Showcase" in Westburg, MD which appeared nationwide on the cover of *Kitchen Business Magazine*. Open by appointment Monday thru Saturday day or night. Call 301-689-5700 or 800-488-5701. View the hundreds of photos of local projects. Professional designers since 1958

A Reputation Built on Quality & Service!

Do you have some spare time and enjoy working with others, nature, maintenance, or sharing your own skills and interests? If so, why not volunteer and help yourself, your community, and the State Forest and Park Service. This is an excellent opportunity for individuals, families, youth service groups, Rotaries, Lions clubs, etc. to get involved in supporting the Department of Natural Resources and the "Volunteer Maryland" program. Also, this would serve as a good work experience for those compiling a resume.

FOR MORE INFORMATION CONTACT:
Volunteer Coordinator
Deep Creek Lake Recreation Area
Route 2, Box 69C, Swanton, MD 21561

Phone 301-387-5563 or 387-4111

LAWN & GARDEN EQUIPMENT SALE

NEW!

LOW AS $1,999

- Powerful, reliable Kohler OHV Command engine
- Push button electric Power Take Off
- 4 Models up to 16HP including hydrostatic drive
- 1 Year No Fear Warranty!

Ask about NO-MONEY-DOWN Financing!

BOLENS® ONE-STEP™ MULCHING MOWERS
LOW AS $299

- Mulches clippings, leaves into free fertilizer
- Eliminates raking, bagging!
- 4 Models. Electric Start option available
- 1 Year No Fear Warranty!

BOLENS® REAR ENGINE RIDERS
LOW AS $1,099

- Extra tight 22" turning radius
- Heavy-duty, 5-speed gear transmission
- Rugged Briggs & Stratton 15 engine
- Cutting widths to 36
- 1 Year No Fear Warranty!

Bolens®
Leonard's Saw Shop
Rt. 40, Addison, Pa. 15411
(814) 395-3500

NO INTEREST NO PAYMENT

Mt. Top Monument Company

Owners: Frank & Amy Custer
623 Tower St., Oakland, MD
334-1139

Marsha Swauger
Grantsville, MD
895-5764

1-800-487-4039

Visit our Displays In Grantsville And Tower Street, Oakland, (on hill behind Elks Lodge)

QUALITY & SERVICE GUARANTEED
Call or stop in anytime
Remember:
May 31st is Memorial Day
Compare our prices and SAVE.

BARRE GUILD Monuments

CHIMNEY PROBLEMS!
Flue Fires? Leakage? No Lining?
supraflu - The ultimate flue liner for masonry chimneys
A Cure For the Common Flue

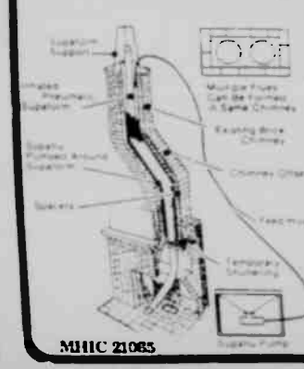

supraflu, the poured-in-place chimney lining/relining process that:
- Seals · Insulates
- Improves Combustion Efficiency · Lines & Makes Chimneys Safer
- Impervious to Corrosion
- All in One process
- Suitable For All Fuels
- New 20-Year Guarantee
- New Construction
- Reconstruction
- Repointing · Lining or Relining

Tri-State Chimney Services
D&D Thermocrate, Inc.
814-623-1814

MHIC 21085

Having Trouble Hearing? Consider This...

NO Fooling
NO High Pressure Sales Tactics
NO Celebrity Endorsements
YES "Expert", Experienced Diagnostic Evaluation
YES Honest, Sincere, Professional Advice
YES Highest Quality Hearing Aids At Reasonable Prices

FOR AN HONEST ANSWER ABOUTY OUR HEARING, CALL

Allegany Hearing & Speech Associates
Oakland Hearing Aid Center
2000 Thayer Center, Oakland, MD 21550
(301) 334-1018

3.75% ANNUAL RATE FIRST TEN MONTHS

4.75% ANNUAL RATE LAST TWO MONTHS

THERE'S A BIG BUMP BUILT INTO OUR NEW 12-MONTH CD.

Our new 12-month BUMP CD starts you out earning a very attractive rate - but it doesn't stop there. After ten months, we bump the rate up one full percentage point - so your money earns even more money in the final two months. It's a special bonus you get from saving with American Trust Bank.

The minimum investment for this new BUMP CD is only $1,000. If you invest $5,000 or more, you can have your interest paid to you monthly. And of course, your deposits with American Trust Bank are FDIC insured.

Now you don't have to settle for just the usual flat rate CD. Bring your money to any American Trust Community Office and get one with a rewarding bonus. But hurry, this is a limited time offer!

American Trust Bank

American Trust Bank and American Trust Bank of West Virginia, N.A.
Members FDIC. Substantial penalty for early withdrawal on time deposits.
Maximum deposit limit of $100,000 per customer. The effective annual percentage yield is 3.92% simple interest, paid at maturity or monthly if minimum deposit is over $5000. Offer subject to be withdrawn at any time without notice.
Automatic Renewals Are Not Affected.

IN THE Kitchen ...AND IN THE HOME

Cinco de Mayo

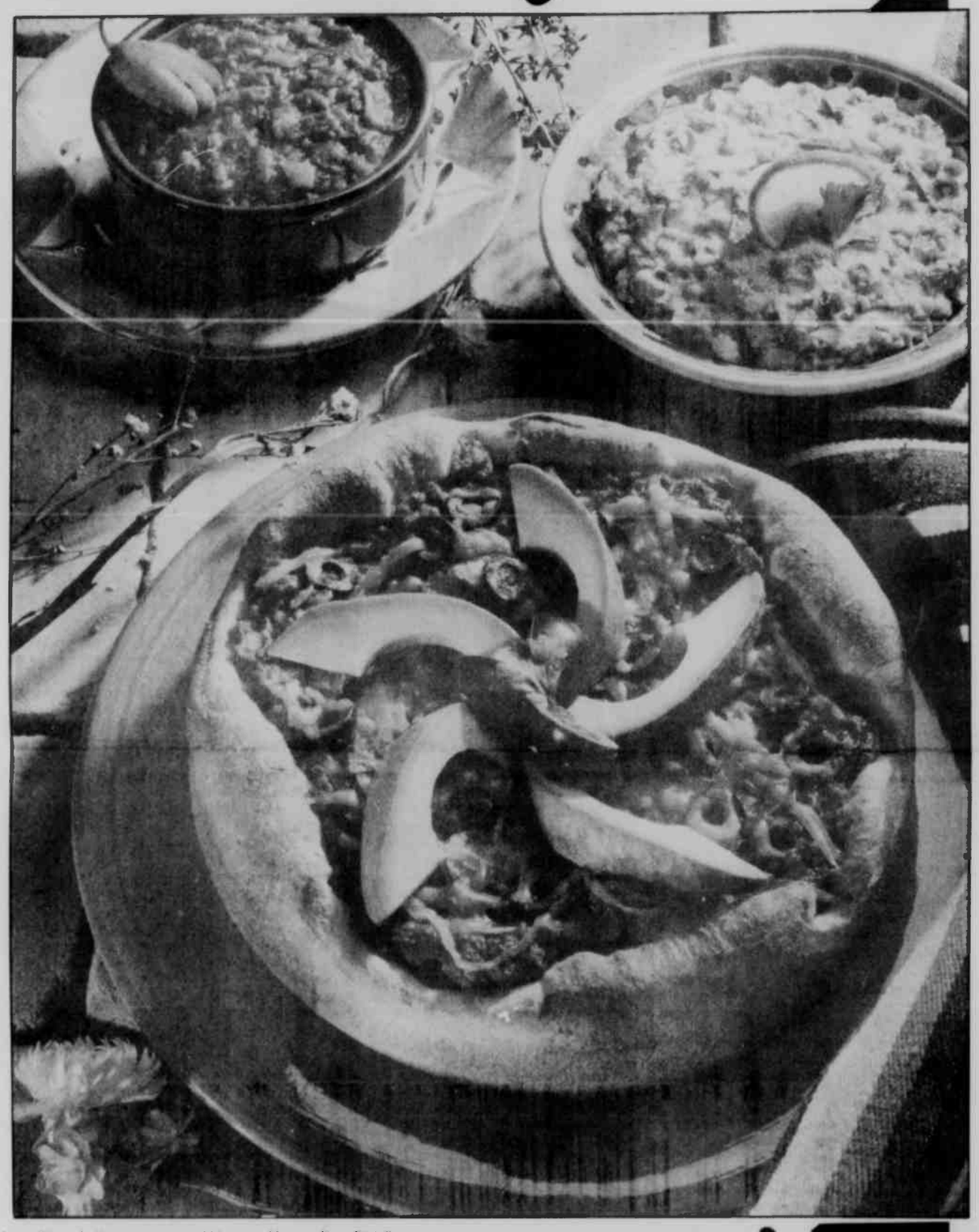

A new Cinco de Mayo twist on an old favorite: Mexican Deep Dish Pizza

Cinco de Mayo is a favorite "party holiday" here in the U.S. with parades and get-togethers marking the day. In Mexico, Cinco de Mayo (the 5th of May) commemorates the victory of the Mexican-Indian army over more than 4,500 French soldiers near the village of Puebla on May 5, 1862.

Authentic Mexican traditions have introduced many foods to the world. California avocados, chiles and tomatoes are some of the key ingredients that put the "fiesta" in Cinco de Mayo recipes. Also important is putting the "convenience" into party preparation by using prepared salsa such as Ortega Thick and Chunky Salsa with its garden fresh flavor. Whether you're planning a big party or a Mexican meal for your family, here are some easy-to-prepare recipes to celebrate the taste of Mexico.

Delicious Party Dips in No Time

REFRIED BEAN DIP

- 1 (16-ounce) can *Ortega* Refried Beans
- ½ cup *Ortega* Mild, Medium or Hot Thick and Chunky Salsa
- Tortilla chips

In saucepan, heat refried beans and salsa until warm. Spoon into serving bowl. Serve as a dip with chips. Makes about 1½ cups.

CINCO DE MAYO GUACAMOLE

- 3 ripe medium California Avocados, seeded, peeled and coarsely mashed
- 3 tablespoons fresh lemon juice
- 2 medium tomatoes, seeded and chopped
- 1 (4-ounce) can *Ortega* Diced Green Chiles
- ¼ cup minced onion
- 3 tablespoons chopped cilantro
- 2 cloves garlic, minced
- 1 teaspoon seasoned salt
- Tortilla chips

In medium bowl, combine avocados, lemon juice, tomatoes, green chiles, onion, cilantro, garlic and seasoned salt until well blended. Serve as a dip with tortilla chips. Makes about 4 cups.

FIESTA SOFT TACOS

- 1 lime, quartered
- 8 ounces hot thinly sliced, grilled beef or chicken
- 4 flour tortillas, warmed
- 12 thin slices ripe medium California Avocado
- 4 scallions, chopped
- 2 cups shredded lettuce
- ½ cup dairy sour cream
- ½ cup *Ortega* Mild, Medium or Hot Thick and Chunky Salsa
- Cilantro leaves and sliced pitted ripe olives, for garnish

Squeeze lime juice over hot beef or chicken. Spoon ¼ of the meat onto each tortilla; top each with avocado, scallions, lettuce, sour cream and salsa. Garnish with cilantro and olives if desired. Fold tortilla and serve immediately. Makes 4 servings.

SALAD ENSENADA

- 1 pound boneless, skinless chicken, cut into 1-inch cubes
- 1 tablespoon vegetable oil
- 1 (1¼-ounce) package *Ortega* Taco Seasoning Mix
- ½ cup water
- 1 head iceberg lettuce, torn into bite-size pieces
- 1 (15-ounce) can garbanzo beans, drained
- ½ cup sliced pitted ripe olives
- 1 large tomato, cut into wedges
- 1 small onion, thinly sliced and separated into rings
- 2 cups crushed tortilla chips
- 1 cup shredded Cheddar cheese (4 ounces)
- 1 ripe medium California Avocado, seeded, peeled and cubed
- 1 (16-ounce) jar *Ortega* Mild, Medium or Hot Thick and Chunky Salsa

In skillet, over medium-high heat, cook chicken in oil until no longer pink; drain. Add seasoning mix and water; heat to a boil. Reduce heat to low; simmer for 10 minutes, stirring occasionally. Cool slightly.

In large salad bowl, layer lettuce, chicken mixture, garbanzo beans, olives, tomato, onion, tortilla chips, cheese and avocado. Toss well and portion onto 8 serving plates; top each with ¼ cup salsa. Serve immediately. Makes 8 servings.

DEEP DISH MEXICAN PIZZA

- 1 (10-ounce) container all ready pizza crust dough
- 1 pound ground beef or turkey
- 1 (16-ounce) jar *Ortega* Mild, Medium or Hot Thick and Chunky Salsa
- 2 cups shredded Cheddar or Monterey Jack cheese (8 ounces)
- 1 cup sliced mushrooms
- ½ cup sliced pitted ripe olives
- ½ ripe medium California Avocado, seeded, peeled and cut into 8 slices

Remove pizza dough from package; unroll dough. Press dough on bottom and 2 inches up side of a greased 9-inch springform pan or 10-inch deep dish pie plate; set aside.

In skillet, brown beef or turkey, stirring to break up meat; pour off fat. Stir 1 cup salsa into meat; spread in prepared crust. Layer with 1 cup cheese, mushrooms, olives and remaining salsa and cheese.

Bake at 425°F for 25 to 35 minutes or until crust is golden brown. Remove from oven and top with avocado slices. Let stand 10 minutes before cutting into wedges to serve. Makes 8 servings.

To receive more exciting recipes featuring California Avocados, write to:

RIPE CALIFORNIA AVOCADO RECIPES
P.O. Box 653
Orange, CA 92665

CHICKEN 'N RICE BURRITOS GRANDE

- ½ cup sliced scallions
- 1 clove garlic, minced
- 2 tablespoons margarine
- 2 pounds boneless chicken breasts, cooked and shredded
- 1 teaspoon chili powder
- 1 (13¾-fluid ounce) can chicken broth
- 1 (16-ounce) jar *Ortega* Mild, Medium or Hot Thick and Chunky Salsa
- 1 cup regular long-grain rice
- ½ cup sliced pitted ripe olives
- 2 cups shredded Cheddar cheese (8 ounces)
- 8 (10-inch) floured tortillas, warmed
- Cinco de Mayo Guacamole, see recipe

In skillet, over medium-high heat, cook scallions and garlic in margarine until tender. Stir in chicken, chili powder and ¼ cup chicken broth; heat through.

In medium saucepan, heat remaining broth and 1 cup salsa to a boil; add rice. Cover; simmer for 20 minutes or until liquid is absorbed. In large bowl, combine chicken mixture, rice mixture, olives and 1 cup cheese. Spread about ¼ cup chicken mixture down center of each tortilla; fold up ends and roll to enclose filling. Arrange burritos in a shallow 3-quart baking dish; sprinkle with remaining cheese. Bake at 375°F for 10 minutes or until heated through. Serve with remaining salsa and Cinco de Mayo Guacamole. Makes 8 servings.

Cooper TIRES

Don't Let These BIG SAVINGS Get Away!

GLOTFELTY ENTERPRISES

FREE MOUNTING *and* BALANCING

COOPER COBRA VR50 RADIAL G/T

Steel Belted • Black Sidewall
High Traction Tread Compound

As Low As **$97.95** P195/50VR15

P205/50VR15	103.95	P245/50VR16	135.95
P225/50VR15	113.95	P255/50VR16	141.95
P225/50VR16	128.95		

Cobra SR/HR

SPEED RATED RADIALS BY COOPER

Radial GT "H" Speed Rated High Performance Tire
Steel Belted Construction • Raised White Letters

As Low As **$53.95** P175/70SR13

70 Series

P185/70SR13	55.95	P215/70SR14	63.95
P195/70SR13	58.95	P225/70SR14	67.95
P205/70SR13	58.95	P215/70SR15	65.95
P185/70SR14	59.95	P225/70SR15	67.95
P195/70SR14	61.95	P235/70SR15	70.95
P205/70SR14	62.95	P255/70SR15	72.95

Black Sidewall 60/65 Series

P185/60HR14	68.95		
P205/60HR15	75.95		

60 Series

P205/60SR13	60.95	P195/60SR15	65.95
P195/60SR14	63.95	P215/60SR15	66.95
P205/60SR14	64.95	P215/65SR15	67.95
P215/60SR14	65.95	P235/60SR15	69.95
P225/60SR14	65.95	P245/60SR15	71.95
P235/60SR14	67.95	P255/60SR15	74.95
P245/60SR14	71.95	P275/60SR15	77.95

Discoverer Radial

P-Metric Passenger/Light Truck All-Season Radial
Raised Outline White Letters
Beefy Profile and Wide Footprint
Enhanced Traction & Stability

As Low As **$64.95** P205/75R15

P215/75R15	63.95	P235/75R15	68.95

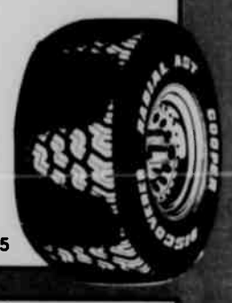

Trendsetter A/W

All Season Tread Design • Steel Belted • Whitewall

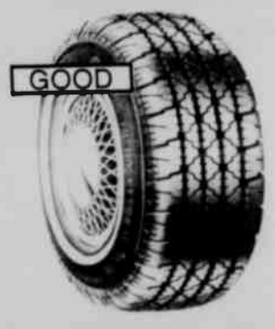

As Low As **$33.95** P155/80R13

P165/80R13	35.95	P215/75R14	44.95
P175/80R13	36.95	P195/75R15	42.95
P185/80R13	38.95	P205/75R15	43.95
P175/75R14	38.95	P215/75R15	45.95
P185/75R14	39.95	P225/75R15	47.95
P195/75R14	40.95	P235/75R15	49.95
P205/75R14	42.95		

Discoverer Radial STT

*Outline White Letters • Steel Cord Belts
Tubeless • Polyester Cord Piles

As Low As **$81.95** LT215/75R15

Size	Ply. Rtg.	Load Range	Excise Tax	Price
LT235/75R15*	6	C		84.95
30X9.50R15LT*	6	C		85.95
31.10.50R15LT*	6	C	.48	93.95
31.11.50R15LT*	6	C	.91	97.95
33.12.50R15LT*	6	C	2.00	105.95
LT235/65R16	10	E	1.06	101.95
LT245/75R16	10	E	1.00	99.95
LT255/85R16	8	D	1.87	106.95
8.75R16.5LT	8	D	.02	90.95
9.50R16.5LT	8	D	.89	98.95

Monogram A/W

Radial High Quality • Mid-Priced • Steel Belted Whitewall

As Low As **$43.95** P155/80R13

50,000 MILE TREADWEAR PROTECTION LIMITED WARRANTY*

P165/80R13	45.95	P205/75R14	51.95
P175/80R13	46.95	P215/75R14	54.95
P185/80R13	47.95	P205/75R15	53.95
P185/75R14	47.95	P215/75R15	54.95
P195/75R14	50.95	P225/75R15	57.95
		P235/75R15	58.95

Discoverer Radial LT

Steel Cord Belts • Polyester Plies • Nylon Cord Overwraps
*Outline White Letters

As Low As **$80.95** LT215/75R15

Size		Ply. Rtg.	Load Range	Excise Tax	Price
LT235/75R15	Tubeless*	6	C		83.95
30x9.50R15LT	Tubeless*	6	C		84.95
31x10.50R15LT	Tubeless*	6	C	.38	91.95
31x11.50R15LT	Tubeless*	6	C	.88	95.95
33.12.50R15LT	Tubeless*	6	C	1.87	103.95
LT215/85R16	Tubeless	8	D		87.95
LT225/75R16	Tubeless	8	D		88.95
LT235/85R16	Tubeless	10	E	.72	96.95
LT245/75R16	Tubeless	10	E	.71	99.95
LT255/85R16	Tubeless	8	D	1.24	103.95
LT265/75R16	Tubeless	6	C	.92	99.95
8.75R16.5LT	Tubeless	8	D		89.95
9.50R16.5LT	Tubeless	8	D	.56	97.95
33.12.50R16.5LT	Tubeless	8	D	2.57	110.95

COOPER LIFELINER Classic

All Season Tread Design • Steel Belted • Whitewall
Long Wearing Tread Design

As Low As **$50.95** P175/70SR13

60,000 MILE TREADWEAR PROTECTION LIMITED WARRANTY*

		P205/70SR15	61.95
P185/70SR13	52.95	P215/70SR15	62.95
P195/70SR13	54.95	P225/70SR15	63.95
P175/70SR14	55.95	P235/70SR15	65.95
P185/70SR14	56.95	P255/70SR15	67.95
P195/70SR14	57.95	P205/65SR15	59.95
P205/70SR14	58.95	P215/65SR15	59.95
P215/70SR14	59.95	P215/60SR16	65.95
P195/70SR15	57.95	P225/60SR16	68.95

90 DAYS Same As Cash! ON EVERY PURCHASE

90 Days Same-As-Cash
ON EVERY PURCHASE
when you use your
MONEY EXPRESS CARD
MINIMUM MONTHLY PAYMENT REQUIRED

Plus, MONEY EXPRESS offers...

- No Annual Fees
- Low Monthly Payments
- Instant Credit
- Doesn't Tie Up Other Lines of Credit
- Can Be Used Across The Country

Apply Now!

Cooper Sport 1000

Steel Belted • Super Value

As Low As **$32.95** 145/SR12

155/SR12	33.95	18570SR14	46.95
165/SR15	39.95	195/70SR14	47.95
165/70SR13	40.95	205/70SR14	48.95
175/70SR13	42.95	185/65HR15	54.95
185/70SR13	44.95	195/65HR15	57.95

PRECISION WHEEL ALIGNMENT

We use the latest computerized electronic test equipment

- ☐ Extended Tire Life
- ☐ Stretch Fuel Mileage
- ☐ Get Better Handling
- ☐ Reduce Down Time
- ☐ Ensure Safe Driving

CARS • PICK UPS • RV'S
TON TRUCKS • SCHOOL BUSES
TRACTOR TRAILERS

GLOTFELTY ENTERPRISES

U.S. Rt. 219 North Oakland, MD (301)334-3911
Mon.-Fri., 7:30 am - 5:00 pm; Sat. 'til Noon

We Sell Custom Wheels

Paugh Selected Employee Of The Month At B&L

Bausch & Lomb, Inc., has named Darius (Moe) Paugh March Employee of the Month.

Paugh was nominated by his peers for his "outstanding efforts in customer satisfaction, quality, job flexibility, problem solving and teamwork."

Paugh has been with Bausch & Lomb for five years and has held various jobs, from set-up to working group leader in Production Center Store.

A B&L spokesman said, "Moe does his best to help others when he can and how he can. He has a team effort attitude and the willingness to get the job done in a timely manner. He is also being recognized for his superior efforts to keep production going in the Vacuum Coating Department."

On Feb. 27, Paugh made a trip in a snowstorm to Frostburg to pick up a part for Bausch & Lomb that returned the Vacuum Coating Department to production that evening. "If Moe hadn't made that trip, production would have been down until late that next evening," the spokesman said.

Paugh's wife, Lori, also works at Bausch & Lomb. He is the father of three children, Chelseal, Joshua, and Marshall Dale.

NGCRS Holding Portrait Program

To raise funds for aiding in the purchase of a new ambulance and other equipment, the Northern Garrett County Rescue Squad is participating in a portrait program.

The rescue squad has authorized employees of Bower Portraits of Confluence, Pa., to solicit orders for 8x10 inch color portraits according to Danny Durst, chairman. The representatives began canvassing on Monday, May 3. They carry a letter of authorization from the rescue squad.

The shooting of portraits will be by appointment.

"New Vision" To Appear At Savage River Full Gospel

Evangelist Spence Decker and "New Vision" will appear at revival services at Savage River Full Gospel Church May 16-19 at 7 o'clock each night.

The Rev. Decker and his wife, Karen, their daughter, Alaine, and her husband, Bob, make up "New Vision" Ministries. They sing Southern Gospel quartet style, ministering the old-time gospel message in song.

Persons desiring additional information may call the Rev. George Tichinel at 301-453-3327.

First United Corporation Has Annual Shareholders, Reorganization Meetings

The shareholders of First United Corporation, a multi-bank holding company headquartered in Oakland, held their annual meeting at Wisp Resort at Tuesday, April 27.

Horace P. Whitworth Jr., general counselor, chaired the meeting and William B. Grant was secretary.

Richard G. Stanton, chairman of the Board, president, and chief executive officer, presented a report highlighting the 1992 performance of the Corporation. He told shareholders, "In a recent report by Alex Sheshunoff to the ABA Banking Journal, Mr. Sheshunoff stated that just a short time ago, there were three categories of banks -- those that were winning, those that were losing, and those that were standing still. He went on to say those banks that chose a strategy of standing still are now at a turning point -- either they will join the growing ranks of strong banks or they will sit on the sidelines and await the inevitable. I'm happy to report your Corporation has been heading in the right direction for years."

Stanton further stated that the ability to maintain credit quality will be "imperative" for survival and success. "Beyond that will be the ability and willingness to reduce expenses; the ability to price services profitably; and a commitment to profitable growth," he said.

First United's entry into new geographic markets as well as new product lines were outlined. First United National Bank & Trust has recently opened two supermarket offices in the Martin's Food Stores in LaVale and Hagerstown, representing the Bank's commitment to providing convenient banking facilities. Plus, First United Bank of West Virginia, N.A., has doubled its franchise by opening community offices in Romney and Moorefield.

Stanton continued, "It's our growing belief that we no longer need to manufacture every product we sell. Whether the product be annuities, stocks and bonds, money market funds, or insurance, we believe our primary objective is to profitably maintain customer relationships. We believe that our most significant opportunity for increased income may be in providing new services to existing customers."

In emphasizing these non-traditional bank services, he further explained that the banking subsidiaries are now offering the sale of annuities, homeowners, insurance, and full-service brokerage. He anticipates greater enhancements of these ventures throughout the remainder of 1993.

Stanton concluded his address by discussing the pending merger with the HomeTown Bancorp and its affiliate, the Myersville Bank. He said, "Their culture is very much like ours; community banking is their expertise. This merger will present First United the opportunity to get a good foothold in Frederick and Washington counties."

Bonnie J. Fedde and William L. Graham served as proxy agents for the meeting. Craig M. Ingram, Esq., acted as Judge of the Election. Shirley E. Fitzwater, assistant vice president and trust officer, and Debra L. Ahern, trust assistant, served as clerks.

With 1,285,522 shares, 75% of the total number outstanding, represented in person and by proxy, the following directors were elected: David J. Beachy, Donald M. Browning, Rex W. Burton, John L. Conway, Bowie Linn Grant, Robert W. Kurtz, Andrew E. Mance, Donald E. Moran, Robert W. Prichard, I. Robert Rudy, James F. Scarpelli Sr., Karen F. Spiker, Richard G. Stanton, and Horace P. Whitworth Jr.

A reception followed with refreshments.

First United Corporation has two banking subsidiaries: First United National Bank & Trust and First United Bank of West Virginia, N.A. As of March 31, 1993, the Corporation posted assets of $361.0 million, total deposits of $312.7 million, and capital resources of $40.2 million.

REORGANIZATION

At its board meeting Wednesday, April 28th, following the annual shareholders' meeting on Tuesday, the following Executive Officers were elected for First United Corporation: Richard G. Stanton, chairman of the Board, president and chief executive officer; William B. Grant, executive vice president and secretary; Robert W. Kurtz, executive vice president and treasurer; Benjamin W. Ridder, senior vice president and sales manager; and L. Scott Rush, senior vice president and sales manager.

Other officers of the Corporation were elected as follows: Helen M. Bittinger, vice president and director of human resources; Robert M. Broadwater, assistant vice president, compliance and CRA officer; Cynthia V. Daniels, assistant vice president and account processing manager; Jeannette Rudy Fitzwater, vice president and director of marketing; Philip D. Frantz, vice president and controller; and Beth Lewis, auditor.

The directors for First United National Bank & Trust, subsidiary to the holding company, were then elected as follows: David J. Beachy, Donald M. Browning, Rex W. Burton, John L. Conway, Richard D. Dailey Jr., Bowie Linn Grant, Robert W. Kurtz, Andrew E. Mance, Elaine L. McDonald, Robert W. Prichard, I. Robert Rudy, James F. Scarpelli Sr., Karen F. Spiker, Richard G. Stanton, Robert G. Stuck, and Horace P. Whitworth Jr., Gerald L. Glass was appointed honorary director.

The directors for First United Bank of West Virginia, N.A., another subsidiary of the holding company, were elected as follows: C. Spencer Allen, Richard W. Beckner, Robert W. Bess Jr., James W. Courrier, George R. Failing, William H. Fredlock, III, Lloyd L. Green, William M. Kenny, Donald M. Moran, Jack I. Mullen, David A. Shapiro, and Richard G. Stanton.

The Corporation Board also elected the following members of the Cumberland Regional Advisory Board for First United National Bank & Trust: W. Bruce Douglas, James R. Hamilton, Lawrence F. Lockard, Gary R. Ruddell and F. Perry Smith. Kathryn M. Burkey will join the Cumberland Region Advisory Board, effective June, 1993.

Following the Directors' oath of office and the appointment of committees, the directors of First United National Bank & Trust appointed bank officers.

The following executive officers for First United National Bank & Trust were appointed: Richard G. Stanton, chairman of the Board, president and chief executive officer; William B. Grant, executive vice president and senior trust officer; Robert W. Kurtz, executive vice president; Francial L. Grimm, Senior vice president and senior loan officer; and John F. McCormick Jr., senior vice president and manager of First United Insurance Agency. In addition, all other existing officers of the Bank were re-appointed.

Retained as counsel for the bank were Craig M. Ingram, Oakland, and Hidey, Coyle & Getty, P.A., Cumberland. Horace P. Whitworth Jr., was retained as general counsel.

William B. Grant was re-appointed secretary to the Board.

BSA TROOP 70 HIKES APPALACHIAN TRAIL - Members of Boy Scout Troop 70, Mtn. Lake Park, recently hiked 12 to 14 miles of the Appalachian Trail near Harpers Ferry, W.Va. This was the scouts' first backpacking outing, during which they also learned outdoor cooking techniques and how to use a compass. The scouts are pictured above taking a break by the Washington Monument marker along the trail. Seated, left to right, are: Justin Furr, Chris Friend, Josh Teets, and kneeling, leader John Furr. Standing, same order, are: Tommy Crosco, Brent Furr, Scott Shillingburg, Phillip Reams, James Reed, and Chris Beitzel. Pictured below, left to right, are: Scoutmaster Carl Friend, Chris Friend, Scott Shillingburg, and Tommy Crosco. Another recent activity of the troop was an Earth Day project which involved raking leaves and sticks in the lawn of Bethel United Methodist Church, Mtn. Lake Park, which is the troop's meeting location.

Tressler Builders
Mt. Lake Park, Md.
· Carpentry · Masonry · Ceramic Tile
20 years experience
"No job too small"
MHIC #19727 334-3899

BREATHE DEEP SCUBA
301-387-8035
DIVE SHOP
Opening May 15, 1993
WET SUITS - HOODS - GLOVES
BELTS - WEIGHTS - TANKS - CONSOLES
REGULATORS - FINS - MASKS - SNORKELS
ACCESSORIES AND AIR
RENTALS
SCUBA DIVING LESSONS AND CERTIFICATION
Starting May 20, 1993
PDIC
LOCATION: MAYHEW INN ROAD

HIGH PRESSURE CLEANING
Give your home, business, deck or boat a new look with a high pressure wash!
Cleans Vinyl, Aluminum, Brick & Stone siding & hard to reach windows.
Also Deck Restorations.
334-1190

Early Bird Special
Oil Change Specials*
From 7 - 8:30 a.m.
Monday - Saturday
the First 3 Customers
$13.95
*Valvoline Oil 10W 30 up to 4 qts.
EXPRESS
—OIL & BRAKE—
103 N. 3rd St., Oakland, MD
(301) 334-LUBE (5823)
Hours: Mon. - Fri., 7 a.m. - 5 p.m.; Sat., 7 a.m. - 3 p.m.

INTRODUCING EXTENDED HOURS
MONDAY THRU FRIDAY 9 AM to 5 PM
SATURDAY 9 AM to NOON
Now you can do your banking at the 46 South Second Street, Oakland American Trust community office until 5:00 pm weekdays and from 9:00 am to Noon on Saturdays, beginning Monday, May 10, 1993.
American Trust Bank continues its commitment to provide the highest level of customer service and banking convenience available in the area.
American Trust Bank
Member FDIC

HONDA IS HERE!
Introducing the new Honda Harmony riding mower
The perfect balance of price and performance.
Wouldn't Mom Look Great On This!
The heart of our all new rider is an 11 hp Honda OHV engine, more power than you'll find in other mowers in this class. Honda quality is everywhere you look. In the 5-speed shift-on-the-go transmission, in the sturdy, 30" mower deck, even in the styling. Plus, it easily converts to a mulching mower with an optional kit. Developed and built in America, the Harmony is priced to meet the needs of value conscious homeowners. You'll find the Harmony rider provides value, without compromising performance.
The Harmony Mulching Mower
HONDA Power Equipment
Nothing's easier.
On Sale Now!
UNDERWOOD RENTALS
Sales & Rentals
Route 219 North, Oakland, MD 21550
301-334-9559
Monday thru Saturday, 7:30 a.m. - 5:00 p.m.

WILLIAM "WILLY" HUGHES waves from the entrance of the new addition at Dr. Willy's Seafood Reataurant in McHenry.

Let's Get Down To Business!

This is a feature of *The Republican* to better acquaint our readers with various area business establishments.

Dr. Willy's Seafood Restaurant

Dr. Willy s Seafood Restaurant is an out-growth of Dr. Willy's Great American Seafood Company established four years ago on Rt. 219 across from UNO's on Quarry Road. Owner William "Willy" Hughes, known as the "seafood expert in Garrett County," says he picks out all the seafood himself, and in addition to crab legs and shrimp, the menu features "whatever looks good at the market." This blackboard menu, which changes continually, may include shark, salmon, swordfish or many other varieties of fish. The menu also includes one non-seafood item, such as Delmonico steak, and a self-serve salad bar. No alcoholic beverages are served, but customers may enjoy dealcoholized beers and wines with their meal.

The restaurant is open for dinner from 5 to 10 p.m. on Fridays, Saturdays, and Sundays, and before Memorial Day will be open for dinner seven days a week and lunch on the weekends. During the months of July and August, lunch and dinner will be served seven days a week.

The new restaurant addition seats 33, and is unique in that the customer may look at the fish he orders in the carry-out case at Dr. Willy's Great American Seafood Company. The fish in the carry-out case is the same fish being served in the restaurant. The customer can see that it's fresh in the case, not frozen in the freezer. Each diner's order is cooked starting with the fresh, raw product.

The owner plans further expansion, and will book parties this winter, as well.

Hughes, who grew up on the Chesapeake Bay, enjoyed recreational crabbing and fishing as a kid, but now married with a family, he felt it was too "crazy" in the city, and decided to move to Garrett County. "You can't believe how nice it is to be in a county where there are more churches than bars," he says.

He and his wife, Penney, have two girls, Nicole, age eight and Casey, age five. "Both girls know how to pick steamed crabs," he bragged. After a few years experience with the Maryland Wholesale Seafood Market in Jessup, learning everything he could, Hughes saw a need for fresh, quality seafood in the Western Maryland area when he and his family visited here. "It's home now," he says.

The restaurant can be reached by calling 387-7380.

ARMED SERVICES REVIEW

U.S. Navy S.A. Richard L. Hetrick recently returned to the Naval Training Center in Orlando, Fla., after spending two week's leave at his home in Oakland.

Hetrick joined the U.S. Navy January 26, and graduated from basic training on March 26. The field he chose and qualified for, electronics technician in the advanced electronics field, required that he enlist for six years. He will remain in Florida for the next 17 weeks.

Hetrick is the son of Jim and Ann Hetrick, Oakland, and is a 1991 graduate of Southern High School.

NOMINATION & ELECTION
of OFFICERS
Garrett County Memorial
VFW POST 10077
Deer Park, Md.
May 13, 8pm
All members are urged to attend.

Wildside
Dog Grooming
Celebrating
1 year
of business
DEER PARK, MD
by appointment only
334-1178
$1.00 off All Reg. Price
Bath/Brushes & Grooms
during the month of May with this ad.

CRELLIN

COMMUNITY BUILDING

Plans are continuing for a turkey dinner to be held at the building Saturday, May 15, from 4 to 8 p.m. Meals will be $5 for adults and $2.50 for children; adult carry-outs will be available.

The next meeting of the United Community Services board will be held Thursday, May 13, at 7 p.m. After the turkey dinner is over, planning for the town picnic on August 21 will continue.

TOWN BAND

Two rehearsals of the new Crellin Band have been held so far. Any person interested in joining the band is encouraged to contact Harold Hudnall at 334-4369.

SUMMER ACTIVITIES PROGRAM

A survey of the Crellin area is being conducted this week to determine interest in a summer activities program. Activities which could possibly be offered if there is enough interest include the following: softball, basketball, volleyball, horseshoes, archery, rifling, pinewood derby, hiking, camping, crafts, tree identification, pool, ping-pong, fishing, kick ball, swimming, and board games. Any person with ideas or who are willing to help are asked to contact Michael Mudge at 334-9795.

ELEMENTARY SCHOOL

Crellin Elementary School celebrated Math/Science Week April 26-30. Many math and science activities occurred throughout the school. As a school-wide contest, attendance for the week was graphed, and the fifth grade rated 100 percent for the week. A "number" T-shirt day was held on Wednesday, April 28, with the second grade having the highest average number for the day. In addition, each student was given the opportunity to estimate the number of macaronies in a jar. The actual number was 670; the winner of the contest was Tonia Baker in grade 4, whose estimate was 660.

The next PTA meeting will be held Thursday, May 13, at 6:30 p.m. Following the business meeting, the annual Variety Show will be held.

METHODIST CHURCH

Town prayer meetings are being held each month on the first Saturday at 7 p.m. at the Crellin Methodist Church. The purpose of the prayer meeting is to pray for the three churches of Crellin and to pray for revival in the town.

UNITED BRETHREN CHURCH

A Mother-Daughter Banquet will be held Saturday, May 8, at the elementary school, beginning at 6 p.m. The meal will be prepared and served by the men of the church, under the direction of Don Sanders.

Guest speaker for the morning worship service on May 9 will be the Rev. Donald Dacres, pastor of the Flemming Memorial United Brethren Church, Battersea, Jamaica. Rev. Dacres is concluding a semester of studies at Huntington College, Huntington, Ind., and will be returning to Jamaica May 15. The Crellin congregation sent a work crew of 14 people to work on the Sunday school building and social hall of Rev. Dacres's church in Jamaica in July 1991.

The United Brethren congregation is preparing for a week of revival services, slated to begin Sunday evening, May 23. Guest speaker will be the Rev. Paul Luther Flick, a former high school athletic instructor, pastor, and currently a church planter with the Bethany Community United Brethren Church at Martinsburg, W.Va.

ASSEMBLY OF GOD CHURCH

Pastor Ray Beahm was visiting his son, Todd, this past week, on board the USS Kitty Hawk. In his absence, the Youth Worship Team led the Sunday morning worship service.

WEEKLY VOLLEYBALL

Beginning next Thursday evening, May 13, mixed-team volleyball games will be held at the United Brethren Church grounds. The games will start at 6:30 p.m. and will be held weekly throughout the summer (except for May 27 when revival services will be held and July 15 during Vacation Bible School). Wiener roasts at the campfire circle will be held after the games. All community members are encouraged to participate.

Century 21
COUNTRY SQUIRE REALTY, Inc.
Rt. 219 North, P.O. Box 1020
McHenry, MD 21541
(301) 387-9500
1-800-296-1994

SERVICE IS OUR FULL TIME BUSINESS!

Spring Into *Spring* with a new home!

Completely remodeled home w/wrap-around deck & extra lot. Buy this home in move-in condition/rental invest $40,000.

Perfect starter home, hardwood floors, large back yard across from river! ..... $44,700.

Lovely setting with wrap-around porch, large front room. Fronts Rt. 50. Business and residence ..... $60,000.

Starter home on 0.82 acre out of town. 2 BR, 2 garages, great location for a family w/children ..... Under $30,000.

3 BR ranch home, full basement, garage, large deck with mountain views. Compare at ..... $42,900.

This brick rancher offers lovely setting along Bear Creek w/additional building for shop/apart. A must see @$66,900.

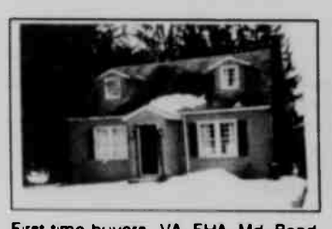
First time buyers...VA, FHA, Md. Bond. Any one of these types of financing apply. 3 BR, 1½ Ba., hardwood floors, fireplace & large garage ..... $56,000.

Cottage in the woods! Low maintenance, great get-away ..... $34,900.

Ranch home in country setting with 2-car garage, small barn, great location for family. Priced to sell at only $58,000.

3 BR, 2 Bath, newly remodeled home, VA, FHA, Md. Bond ..... $66,300.

Entertain with this 4 BR home w/mountain view, full basement and 24' swimming pool ..... $69,800.

Beautifully maintained home w/hardwood floors, 2-car garage and 6.56 acre lot. Near Deep Creek Lake .. $88,000

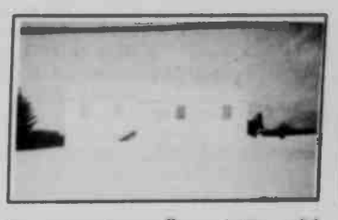
Nearly new home offers oak trim, solid wood doors, and many extras ..... $82,000.

Spacious home near town. Rental income on lower level, native stone wall in living room, hardwood floors, large yard, new roof & windows ..... $65,000.

- 3 BR, 2 Bath brick rancher
- 2 BR basement Apt. w/fire place.
- 2-car attached & 2-car detached garages.
- Country kitchen & family room.
- Country setting/beautifully landscaped.

$109,000.

Beautiful 1860 country home located on 15 acres. Large rooms, updated well & septic system. A must see at $68,000.

Five bedroom contemporary home w/ 3,500 sq. ft. of living space, large 40x36 building, hot tub, garage and chain link fence ..... $199,900.

Country classic home, great views with room to breathe. Quality home, call for complete details!

Exceptional home! Fireplace accenting the family room. Formal dining room and living room, 3 spacious bedrooms, brick colonial in beautiful setting.

Rivendell - Custom country home. Formal dining room, whirlpool bath & fireplace in master suite, closets galore, fully furnished, breathtaking view of Bear Creek!

Lakefront home located on South Shore Drive, beamed cathedral ceilings, hardwood floors, type "A" dock. Priced to sell at ..... $269,000..

NEW ACREAGE AVAILABLE!

NEW! 52 acres bordering Savage River State Forest, stream on property. Possible owner financing.
NEW! 7 plus acres located in the cove area in Accident. Perked and electric to property.
NEW! 12 plus acres, with stream, road frontage and secluded meadow ..... $19,900.
NEW! 15 wooded acres along Accident Bittinger Rd. Black walnut, black cherry and oak timber. Great to develop or build a secluded retreat!
NEW! 3.56 acre building lot! Fantastic views, close to lake in quiet neighborhood. Great buy at $22,900.
NEW! Five wooded acre building lot beside Savage River State Forest awaiting your home or hunting retreat ..... $15,900.

NEW! 100 acres w/views of Yough Valley. Perked with hardwood timber. Borders state forest ..... $88,800.
REDUCED! 10 acres with roadfront, surveyed into building lots and ready to build ..... $30,000.
NEW! 3.5 to 6 acre lots in Ridgeview Development. Owner financing available ..... $19,700.
NEW! Christmas tree farm! Very profitable with trees ready to harvest now! 189 acres with small house, views and stream ..... $275,000.

MLS
® and ™ trademarks of Century 21 Real Estate Corporation. Equal Housing Opportunity.
EACH OFFICE IS INDEPENDENTLY OWNED AND OPERATED

EPA Bill Sees Action On Key Issues In Senate

Legislation (S 171) that would elevate the Environmental Protection Agency to a federal department was debated by the Senate last week. Senators had not voted on the measure as of press time for this issue; debate was expected to resume this week.

While Farm Bureau opposes elevating EPA to a Cabinet-level department, "this seems to be an unstoppable measure," said Richard Newpher, executive director of the American Farm Bureau Federation's Washington office.

However, the legislation has been a vehicle for a number of key amendments--several supported by Farm Bureau, Newpher said.

Among those expected to be offered is a Farm Bureau-supported amendment authored by Sen. Christopher "Kit" Bond (R-Mo.).

The measure would give the Soil Conservation Service, in consultation with the Fish and Wildlife Service, authority to identify wetlands and develop restoration and mitigation plans concerning agricultural wetlands.

He said the SCS has considerate soils expertise and a history of working with agricultural producers to protect soil and water resources.

"My amendment designates the federal agency with the most experience as the 'one stop shop' for farmers and ranchers on wetlands," Bond said.

He said "the confusion over wetlands jurisdiction" led to his amendment.

"American farmers want to protect their lands and want to comply with the law," Bond said. "What upsets farmers and me is when four different government agencies come on a farmer's land with no warning, tell him different stories about his land and then want to fine him when he doesn't know which story to believe."

A private property rights amendment strongly supported by Farm Bureau may be offered by Sen. Robert Dole (R-Kan.) or Sen. John Breaux (D-La.).

The legislation would put into law a 1988 executive order issued by then-President Ronald Reagan. It would require that the Justice Department review new regulations, and indicate whether the regulations could possibly create a "taking" of private property. The review would not stop or modify the regulation, but would point out to regulators that a taking could occur.

Another Farm Bureau-supported amendment attached to the EPA bill, offered by Sen. Orrin Hatch (R-Utah), was tabled. The measure would have required the Department of Environment, if created, to analyze the direct and indirect costs and benefits resulting from regulations it promulgates.

Also tabled was an amendment by Sen. Don Nickles (R-Okla.) requiring any legislation written by the new department to include an economic impact analysis.

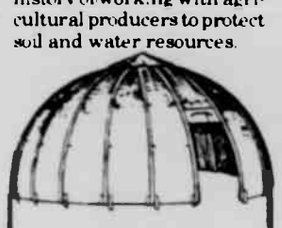

Roofs
Chute
Fill Pipe
Goosenecks
Silage
Spreaders

10-30 Spreader
$295.00

William M. Yoder
Silo Repair
Route 1 Box 209A
Salisbury, PA 15558
Or leave message at
814-662-4072

WEATHER

Maryland weather for the week ending April 30, was slightly cooler than normal with light to moderate precipitation. Precipitation averaged 0.52 inches, ranging from 0.05 at Frederick to 1.15 inches at Hagerstown. Regional averages were: western, 0.82; north central, 0.32; southern Maryland west of the Bay, 0.56; and Eastern Shore, 0.58 inches. Temperatures averaged 56.1 degrees, 2.8 degrees below the normal of 58.9 degrees for the April 24-30 period. Minimum temperatures ranged from 25 to 41 degrees. Maximum temperatures were in the 80's in many locations.

Read. Then Recycle.

EXPRESS
—OIL & BRAKE—
103 N. 3rd St., Oakland, MD
(301) 334-LUBE (5823)

We're Now Open On Mondays

Mon. – Fri.,
7 a.m. – 5 p.m.
Sat.,
7 a.m. – 3 p.m.

Big Bucks Bingo
Saturday, May 8, 1993
Deer Park Community
Volunteer Fire Department
Doors open at 5 p.m. Games begin at 7 p.m.
Half-time cover-all $500 Jackpot
Last-game cover-all $1,000 Jackpot
For information & tickets call
334-9116

Inchworm Defoliation Expected This Spring In Western Maryland

Spring in Maryland's western counties--especially Washington and Allegany counties, may be marked by hardwood tree defoliation due to loopers--or inchworms--this year.

Surveys conducted by Maryland Department of Agriculture personnel have turned up unusually large numbers of looper moths in Washington and Allegany counties. This probably means that large numbers of caterpillars will hatch and feed this spring and that trees in some areas may experience defoliation.

"Most of the moths trapped this winter are half wing geometers and fall cankerworms. Both species are common throughout Maryland," said Dr. Robert Rabaglia of the Department's Forest Health Monitoring Program.

"Usually, loopers don't noticeably damage trees, but occasionally they appear in such numbers that they defoliate large areas. More than 5,000 acres were defoliated by loopers in Washington and Allegany counties in 1992 and we expect the same activity this year," he said.

Adult half-wing geometer moths emerge in the spring and fall cankerworm moths emerge in late fall or winter to mate and lay eggs on twigs. The male moths are small, thin-bodied, and pale gray with wavy black lines on the front wings; the females are small, thin-bodied, and do not have wings.

The eggs hatch in early spring and the larvae feed on young leaves of host trees, which include oaks, maples, hickories, and basswood. The caterpillars are small, grey-green or brownish and move by extending the front end and then bringing the hind legs up as close to the front as possible. This movement creates the typical "measuring" or "looping" which gives them their common names--"inchworm," "measuring worm," or "looper." The caterpillars pupate in leaf litter or in the soil around the base of the trees.

"The Department of Agriculture does not plan to use any method to control the loopers this spring because the damage these moths do is usually not severe and, even when they do appear in defoliating numbers, they usually only are a problem for one or, at most, two years. In addition, the location and size of looper populations are extremely difficult to predict," said Robert Tichenor, chief of the department's Forest Pest Management Section.

"Defoliation by the caterpillars is often confused with leaf loss due to gypsy moth larvae since these insects attack the same tree species. The leaf damage caused by loopers is usually not as serious as that of gypsy moth because the inchworm larvae feed for a shorter period and finish feeding earlier in the season than gypsy moth caterpillars, which gives the trees a better chance of producing new leaves and recovering," Tichenor said.

"The greatest threat to trees occur when defoliation is accompanied by drought or other adverse conditions. In 1992, in Allegany County, a large number of trees died following defoliation by loopers. The trees were already weakened by drought in previous summers and simply could not recover from the effects of the defoliation," Rabaglia said.

The Maryland Department of Agriculture Forest Health Monitoring Program will continue to follow the looper's activities this spring and summer as part of its ongoing program to chart the health of Maryland's forests and woodlands.

For information on control techniques or to report suspected populations, contact Dr. Robert Rabaglia, Forest Pest Management Section, Maryland Department of Agriculture, (410) 841-5922.

GRANTSVILLE LIVESTOCK

Market report for Saturday, May 1, 1993.

Hogs: Top barrows and gilts, $42.00 to 44.50; heavy butcher, $40.00 to 44.25; light butcher, $25.00 to 40.50; butcher sows, $32.00 to 37.00; feeder shoats, $20.00 to 50.00.

Veal: Good, $80.00 to 95.00; standard, $45.00 to 75.00; utility, $40.00 and down; bull calves, $100.00 to 150.00; calves, return to farm, up to $2.00.

Sheep and lambs: Good, $80.00 to 92.50; utility, $70.00 to 75.00; slaughter ewes, $18.00 to 25.00.

Slaughter cattle: Steers: Good, $70.00 to 72.00; standard, $65.00 to 68.00; utility, $60.00 to 62.50. Heifers: Good: $68.00 to 73.50; standard, $62.50 to 65.00; utility, $55.00 to 60.00.

Cows: Commercial, $45.00 to 51.50; utility, $41.00 to 42.00; canner and cutter, $40.00 and down.

Bulls: Commercial and good, $55.00 to 66.50; cutter and utility, $50.00 to 52.50.

Stock-feeder cattle: Good, $80.00 to 90.00; medium, $65.00 to 75.00.

Steer calves: Good, $85.00 to 100.00; medium, $70.00 to 80.00.

Heifer calves: Good, $75.00 to 92.50; medium, $65.00 to 70.00.

Eggs: Large, .35 to .45; medium, .30 to .35.

FRIEND'S STOCKYARD

Market report for Monday, May 3, 1993.

Stock bulls and steers, (200 to 500 lbs.), $70.00 to 101.00.

Stock heifers: $65.00 to 91.00.

Slaughter steers: good to choice, $76.00 to 82.00; medium to good, $71.00 to 75.50; heavy choice over 1,450 lbs., $72.00 to 76.00.

Holstein steers: heavy, $64.00 to 70.00; light, $56.00 to 63.50.

Slaughter heifers: Good to choice, $75.00 to 80.00; medium to good, $65.00 to 74.00.

Bulls: Heavy, $58.00 to 71.75; light, $50.00 to 61.50.

Cows: Few high dressing, $50.00 to 53.50; utility (holstein), $45.00 to 52.00; canners, $41.00 to 47.00; commercial to good, $41.00 to 46.00; cull cows, $40.00 and down.

Veals: Good to choice, $72.00 to 96.00; medium to good, $50.00 to 70.00.

Bob calves, $40.00 and down.

Holstein bull calves, return to farm (90 to 120 lbs.), $120.00 to 180.00.

Holstein heifer calves, return to farm (100 to 120 lbs.), $150.00 to 200.00.

Beef cross calves, return to farm, up to $185.00.

Hogs: Top quality, $44.00 to 45.25; heavy, $43.00 to 43.80; light, $37.00 to 42.00.

Sows, $30.00 to 38.00.

Male hogs, $27.00 to 34.50.

Lambs, $72.00 to 79.00.

Sheep, $12.00 to 21.00.

Today's Producers Farm Smarter, More Carefully

Farmers today are doing much more than they are being given credit for in responding to environmental concerns, says American Farm Bureau Federation President Dean Kleckner.

And, while they are at it, farmers are cutting their own operating costs by reducing the number of trips across the field, Kleckner added.

"We're doing a lot more to lessen agriculture's impact on the environment," Kleckner said. "The biggest conservation change I see is the movement toward residue management."

Speaking at a media appreciation dinner in Sioux City, Iowa, Kleckner said, "Cutting the number of trips from eight--maybe 10--to about four, to plant, spray twice and harvest, a farmer saves about $25 per acre in crop production costs. At the same time, he reduces soil compaction and cuts down on soil erosion."

Kleckner noted that farmers are experimenting with better cover crops to hold soil between crop cycles and are working to fine-tune chemical applicators to get just the right amount of crop protection to the plant. And, they are exploring smother crops that grow quickly and block development of weeds. Equipment is continually being modified.

In addition, farmers are taking soil samples and analyzing plant tissues to more economically and efficiently apply fertilizers.

Producers are increasingly working with scientists to increase the use of integrated pest management systems and provide wiser use of crop protection tools, such as herbicides and pesticides.

"We are always looking at ways to farm smarter," he concluded.

American presidents have been receiving giant cheeses since 1801. The cheese presented to Thomas Jefferson that year was made by the townspeople of Cheshire, Massachusetts. President Andrew Jackson regularly received 2,000 pound cheese wheels from a dairy cooperative in New York.

Subscribe to The Republican

ANNUAL
SPRING GRASS
CATTLE SALES
AT
FRIEND'S STOCKYARD
ACCIDENT, MD 21520
1/2 MILE SOUTH OF KEYSER'S RIDGE, RT. 219

SATURDAY, MAY 8TH
SALE START AT 7 P.M.

WE WILL ACCEPT ALL TYPES OF CATTLE
AT EACH SALE
CATTLE MUST BE IN STOCKYARD BY 5 P.M.
EITHER BUYING OR SELLING
THESE WILL BE TWO SALES
YOU WON'T WANT TO MISS!
FOR MORE INFORMATION OR HAULING
CALL: 301-746-8178 OR 301-895-3212

GARRETT COUNTY Cooperative Extension Service
FARM-O-GRAM

Jim Simms, Extension Agent
Agriculture Science

Western Maryland Cash Grain and Hay Prices

Cash Grain Prices: #2 Red Winter Wheat, $3.23/bu; #2 Yellow Shelled Corn, $2.40/bu; #3 Barley, $1.74/bu; #2 Yellow Soybeans, $5.67/bu.

Soybean Oil Meal: York, PA (FOB) - 48 percent Soybean Meal, $204.00/T; 44 percent Soybean Meal, $191.00.

Hay and Straw Prices: New Holland, PA - Alfalfa, $55-160/T; Mixed, $55-170/T; Timothy, $65-150/T; Orchard Grass, $67-98/T; Ear Corn, $60-78/T; Straw, $60-102/T; Haylage, $50/T.

Westminster, MD - Alfalfa, $80/T; $1.40-3.40/bale; Large, round bales, $37/bale; Mixed, $50-87/T; $0.80-2.20/bale; Timothy, $67.50/T, $2.00-2.90/bale; Grass, $1.60-1.90/bale; Large, round bales, $10-29/bale; Clover, $2.10/bale; Straw, $67.50/T; $.80-1.20/bale; Oat Hay, $1.10/bale.

Frederick, MD - Alfalfa, Fancy, $185/T; Fair-Good, $100-110/T; Square Bales, $1.65/bale; Timothy, Good, $137-150/T; Fair-Good, $85-110/T; Dark, $57/T; Large Round Bales, Dark, $8-15/bale; Broom Grass, $95/T; Orchard Grass, Fair, $45-67/T; Straw, $82/T; Square Bales, $1.05/bale.

Westminster - Lambs and Sheep ($/100 wt.)

Lambs: Choice, 100-120 lbs., $75.00 to 84.00; 80-100 lbs., $80.00 to 91.00; 60-80 lbs., $88.00 to 99.00. HiCh-Prime, 30-60 lbs., $90.00 to 104.00. Yearling, 75-150 lbs., $40.00 to 56.00. Sheep, $25.00 to 36.00.

Winchester, VA - Stocker-Feeder Cattle ($/100 wt.)

Steers: 300-400 lbs., $98.50; 400-500 lbs., $95.00 to 104.50; 500-600 lbs., $90.00 to 103.75. Heifers: 300-400 lbs., $92.00 to 98.00; 400-500 lbs., $85.00 to 91.00; 500-600 lbs., $79.00 to 86.00.

Lancaster, New Holland and Vintage - Slaughter Cattle ($/100 wt.)

Steers, Choice, 1200-1400 lbs., $78.75 to 81.25. Heifers, Choice 2-3, 950-1300 lbs., $74.50 to 77.50. Cows, Bkg. Utility and Commercial, 2-3, $49.00 to 53.00. Bullocks, Choice 2-3, 1125-1425 lbs., $66.00 to 70.75. Bulls, YG 1, 1300 to 2100 lbs., $62.00 to 67.50. Vealers, choice, 175-405 lbs., $88.00 to 106.00. Calves, Good and choice, 300-500 lbs., $75.00 to 90.00.

EARNING POWER

from Pioneer

For the power to earn more from your crops, rely on Pioneer® brand products — products that can make a difference on your farm.

See or call:
Dayton A. Bolyard
Route 1, Box 323
Eglon, WV 26716
Call: 304-735-5161

PIONEER® BRAND PRODUCTS

All sales are subject to the terms of the labeling and sale documents.
® Registered trademark of Pioneer Hi-Bred International, Inc. Des Moines, Iowa, U.S.A.

GRAND OPENING
MAY 7 - 8, 1993
Cub Cadet
JUST-IN-TIME SALE.

MODEL 1440 GARDEN TRACTOR
- 14 HP Vanguard OHV V-Twin Cylinder Engine
- Hydrostatic Drive Transmission
- Welded Full Length Twin Channel Steel Frame
- Pivoting Cast-Iron Front Axle
- Electric Front PTO
- Tilt Steering Wheel
- Direct Drive Shaft To Transmission. No Belts
- Optional Mulching Or Bagging With Certain Decks

$3,999

Complete line of lawn and garden equipment with a complete service and parts department

Cub Cadet Power Equipment
WORKING OVER TIME.

YOUGH RIVER ENTERPRIZES
260 Maple Street
Friendsville, MD
Phone: 746-4242

Pesticide Container Recycling Program Available In Maryland

Maryland Secretary of Agriculture Robert L. Walker has announced that his department will coordinate a pilot pesticide container recycling program on Maryland's Eastern Shore.

"More than 400,000 empty plastic agricultural chemical containers are disposed of on the Delmarva Peninsula each year. Through recycling we intend to save landfills and make some 300,000 pounds of plastic available for future use. Most important, through recycling we will be protecting human health, ground water and surface water and the Chesapeake Bay by removing potential contaminants from the environment," Walker said.

"This recycling program is free to growers and commercial pesticide applicators and is part of Governor William Donald Schaefer's commitment to improve water quality, help agriculture and restore the Chesapeake Bay," said Walker

The Maryland Department of Agriculture will collect plastic containers up to 2½ gallons in size at selected sites in Kent, Talbot and Wicomico counties throughout the summer. Once collected, the plastic containers will be ground into chips or flakes and eventually made into new containers for agricultural chemicals.

"Before we can accept a container it must be triple or pressure rinsed and dried. In addition, caps and product labels should be on the containers until received at a collection site," said Mary Ellen Setting, chief of the Maryland Department of Agriculture Pesticide Regulation Section.

In addition to the Maryland Department of Agriculture, the recycling pilot program is a cooperative effort of pesticide companies and government agencies, including Ag Chem, Inc. of Salisbury; Mid-Shore Regional Recycling Program; Kent County Public Works; Wicomico County Public Works; Maryland Environmental Service; and Agricultural Container Research Council, Annapolis.

For more information on the container recycling program, contact Mary Ellen Setting, Chief, Pesticide Regulation Section, Maryland Department of Agriculture, 50 Harry S. Truman Parkway, Annapolis, Maryland, 21401, (410) 841-5710.

There's more than just the "Farm" in West Virginia Farm Credit

Country Home Financing

- No Acreage Requirements
- Fixed Rate Construction Loans
- Lot Loans
- Fixed and Adjustable Rates
- Quick Turn around

Call or Stop in Today!
New Low Rates
West Virginia Farm Credit
334-8542 Oakland
LENDER

WORKER B

B7100-
- 16 horsepower, 4WD
- Liquid-cooled diesel engine
- Hydrostatic transmission
- Mid and rear PTO
- Hydraulic 3-pt. hitch

Kubota

Frostburg Rent-All, Inc.
16 Maple Street
Frostburg, MD 21532
301-689-8665

Hints To Growers

Jim Simms
Extension Agent, Agriculture Science

Planting Seeds...Use A Soil Thermometer

Almost everyone who has a vegetable garden becomes anxious in the spring to sow the vegetable seeds as early as possible. When is the time to plant? The time to plant seeds should be determined by soil temperatures. Every gardener should have a soil thermometer. If you can not find one in local stores, order one from a gardening catalog. They are an invaluable tool for determining when to plant seeds and set out transplants. To use the thermometer, place it so the probe is four to six inches below the ground. If it is a glass thermometer, it may need to be shaken down first, as you would a medical thermometer. The reason for measuring the temperature deep in the soil rather than at the surface is that the surface temperature fluctuates a great deal, while at four to six inches soil that has warmed to planting temperature will probably stay warm. Also, the roots of seedlings will reach quickly into the deeper parts of the soil, making the temperatures there important to plant growth. Take the reading early in the morning, around 6 to 8 a.m. when the soil is the coolest.

Use whatever tricks you like to speed up the warming of the soil. Clear plastic over black plastic, either plastic alone, or floating row covers will raise the soil temperature to varying degrees. Monitor the temperature, and when it has reached the required level, as listed for several crops below, start planting.

Optimum Temperature For:

	Germination	Growth
Bean	60-85	70-85
Beets	50-85	65-75
Carrots	45-85	65-75
Corn	60-95	75-85
Cucumber	60-95	70-80
Lettuce	40-80	65-75
Muskmelon	75-95	70-80
Peas	45-75	60-70
Spinach	45-75	60-70
Squash	70-95	75-85

Selecting A Tomato Variety

So often we are afraid to try a new tomato variety. There has been great improvement in the genetic, particularly disease resistance, in many of the newer varieties over the "old standbys."

Floradel, Manapal and Tropic are strong indeterminate non-hybrid varieties. They produce large plants and medium to large fruit. All have good foliage disease resistance. Marion is a slightly smaller fruited variety but has excellent disease resistance.

Better Boy, Parks Whopper, Terrific, Celebrity, Floramerica, and Mountain Pride are all hybrids with good disease resistance, higher productivity and excellent size. Celebrity is an outstanding home garden variety with excellent disease resistance. Fruit are large, deep globe shaped, smooth and crack-resistant. Terrific has slightly smaller fruit than the other hybrids but holds its size well through the growing season. It may also be more susceptible to blossom end rot than the others if not watered properly.

Small Fry, Sweet 100, and Cherry Grande are the recommended small fruited cherry types. Small Fry plant seldom grow over three feet high, whereas the Cherry Grande may reach six feet and the Sweet 100 could potentially grow 20 feet tall. Cherry Grande produces fruit that are slightly larger than the other two varieties. Sweet 100 is extremely productive and often produces hundreds of small cherry tomatoes.

Field Preparation And Planting Advances In State

During the week ending May 2, Maryland farmers were able to make further progress preparing fields and planting crops. In warmer areas, barley, rye, wheat and oats were beginning to form grain heads.

An average of 5.5 days was suitable for fieldwork during the week ending May 2, according to the Maryland Agricultural Statistics Service. Across the state, 77 percent of the topsoil had adequate moisture, while only 23 percent remained with surplus moisture. Subsoil moisture was adequate in 33 percent of Maryland, while 67 percent had surplus moisture.

Field preparation was behind normal with about 44 percent completed. Pastures and cattle were in excellent condition, with adequate hay supplies. A few acres of hay were cut. Small grains were in fair to mostly good condition, with light occurrences of powdery mildew. Planting of green peas and potatoes made rapid progress, with most of the acreage planted. Planting of both sweet corn and field corn advanced, scouting for pests advised for emerging plants. Vegetable plantings were active and some melons were planted. Although late starting, plantings were rapidly approaching normal progress.

Maryland's progress for the week ending was as follows, listing the item, this year's percentage, last year's percentage and a percentage for the 5-year average.

Planting progress: Corn for grain, 17, 31, 27, sweet corn, 24, 26, 22, spring oats, 36, 84, 87.

Small grains headed: Wheat, 1, 6, 12; barley, 32, 53, 53; rye, 25, 38, 49; oats, 2, 2, 1.

Fruit bloom: Apples, 29, 62, 74; strawberries, 24, 51, 62.

FLOWERY MEADS, INC.
Rt. 135 McCoole, Md 301-786-4171
GREENHOUSE & NURSERY
Mother's Day Specials!
May 5th-May10th

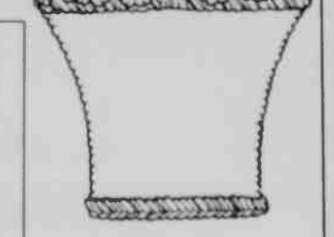

AZALEAS
$2.00 Off
1and 2 gal.

HANGING BASKETS
$1.00 Off

Be Good To Mom She Cares!

FRIENDSVILLE

Continued from Page C-6

Anna boarded a plane to return to her home in Dallas, Tex. Anna had been visiting Jane and Lott and relatives and friends since April 6.

Rev. and Mrs. Phillip Geoghan, Mr. and Mrs. Sam Wakefield, and Mr. and Mrs. Floyd Wakefield attended a family retreat Friday and Saturday at New Life Bible Camp in Buffalo Mills, Pa. Guest speaker was Tony Weiger, pastor of the Church of God at Gambrills.

Fred Humberson visited with Ms. Jessie Rush and Robert last week.

Mr. and Mrs. Robert Selby and granddaughter, Baltimore, spent the weekend here at their home, and visited relatives and friends. Ms. Betty Selby returned to her home at Baltimore Sunday with Robert and wife after spending a week with her mother, Ms. Evelyn Friend.

Gary Lee Gribble, Rockwood, Pa., Mr. and Mrs. Donald Lee Friend and son, and Mr. and Mrs. Terry Frazee and Bailey, Blooming Rose, were Sunday dinner guests of Mr. and Mrs. Gary Ray Friend. Afternoon callers were: Mr. and Mrs. William Burow Sr., Listonburg, Pa., Mrs. Patsy Jackson and daughter, Jerilyn, Frostburg, Ms. Thelma I. Lechliter, Bittinger, Mr. and Mrs. William Burow Jr. and son, Billy and friend. Gary E. Friend was a Thursday dinner guest of his parents. Other callers were: Ms. Lisa Kreger, Pittsburgh, and daughter, Betsy Alice, Somerset, Ms. Ocie Rush and Mrs. Ward Livengood, here and Mrs. Stephanie Pritt and son, Oakland.

Mr. and Mrs. Charles Stevens and Ms. Jane Garletts spent Saturday and Sunday with the former's son and family, Mr. and Mrs. Arthur Stevens, Rockville, Charles and son, Arthur, attended a retirement banquet for Montgomery County Transportation, Rockville, on Sunday.

Paul Spear and Kody visited a friend, Mrs. Rita Lambka and infant son, Daniel Keith, at Memorial Hospital, Cumberland, on Sunday.

A correction in an item recently published: Tommy Dixon, instead of Tommy Fike, was a guest of Mr. and Mrs. Amos Friend and family in touring Hawaii.

Cpl. and Mrs. William Dixon Jr., who were stationed at Kanehoe Marine Air Station, Kailua, Hawaii, were transferred to the mainland for the next four-year enlistment and after eight weeks of school at Camp Lejeune, N.C., will be stationed at Quantico, Va., Mrs. Dixon's grandparents, Mr. and Mrs. A.T. Friend, and Tommy Dixon, met them at Washington, D.C. National Airport. Mrs. Dixon is visiting with their family for the next eight weeks.

Tony Rush, Connecticut, visited with friends here in the area for several days. He is a former local resident.

Vicky and Michael Selby, Bruceton, W.Va., were Sunday luncheon guests of the former's mother, Jean, and grandmother, Ms. Ocie Rush. Other visitors were: Mr. and Mrs. William Umbel, Markleysburg, Pa., Gerald Custer, Clearwater, Fla., Ms. Ruth Selby, Cumberland, Mr. and Mrs. Raymond Spicher, W. Richfield, Ohio, James Ryan, Bruceton, W.Va., Mr. and Mrs. Robert Selby, and granddaughter, Shannon, Baltimore, Rev. and Mrs. Ray Perkins and son, Hyndman, Pa., Ms. Esta Selby, Mrs. Helen Fike, Mrs. Julia Sines and Emily, Mrs. Nancy Humberson and son, Ms. Eleanor Teats, Ms. Virginia Schroyer, Ms. Ethel McCrobie, and Mrs. Dolly Livengood.

Mr. and Mrs. Gerald Custer, Clearwater, Fla, accompanied her mother, Ms. Eleanor Driscoll, Clearwater, to her home here Wednesday. Eleanor had spent winter at her home in Clearwater. She will spend summer here.

Mr. and Mrs. A.T. Friend, Tonja Dixon, Sherry Friend, Mr. and Mrs. Oscar Van Scheetz, and Tommy Dixon were Sunday, April 25, dinner guests of Friend's son, Terry Friend, Cumberland.

Proud to be serving Garrett County!

RAILEY REALTY

NEW LISTINGS!!!

INNSBRUCK VILLAGE - Spectacular View! This 3 BR, 2 full Ba., offers fireplace, & boat slip. Can be yours for under $100,000 ..... $98,500.

PINE BREEZE UNIT #1 - Walk out the door to your wonderful lakefront and boat slip. 2 BR, 2 Ba. w/whirlpool, all at a great price $124,500.

POLAND RUN WEST - Well maintained completely furnished home situated on a beautiful level lakefront lot. Awesome view of the lake can be seen from your new wolmanized deck. Offers 3 BR, 2 full Ba., 100 LF w/type "A" dock in quiet cove ..... $239,000.

A GREAT BEGINNING - Lovely views, great frontage & a cozy cottage too! This year's best value yet ..... $139,900.

RED RUN HEIGHTS - Looking for great lots close to Deep Creek Lake? Priced right! Road frontage! 2 adjoining lots available ..... $10,000 each.

PRICE CHANGES!!!

ROCK LODGE RD. - Split lakefront modified A frame, cozy living room w/fireplace. 3 BR, 3 Ba. & solid furnished ..... $185,900.

BY WATER - Ideal cottage 4 BR, 3½ Ba., priced below recent appraisal. Terrific rental history. Appealing decor, completely furnished. Convenient location, uncomparable views! $349,900.

LAKEFRONT/LAKE ACCESS

PENN POINT ROAD - Private location with 167' of level lakefront ..... $195,000.

STATE PARK RD. - 5 BR, 2½ Ba., home located for year round use, beautiful 100' lakefront w/dock. Excellent rental & location for family living ..... $249,900.

GLENDALE ROAD - Spectacular views from every room. 4 BR, 2½ Ba., custom design home + 312' lakefront. Great opportunity ..... $269,000.

TURKEY NECK LOOP - Located on the Point, this fabulous home is a must see. Call for details ..... $525,000.

NEW CONSTRUCTION (MTSIDE) - Efficient floor plan, cedar exterior, mountain setting, tennis & lake access ..... $159,900.

RED RUN - One level unit with good rental potential, furnishings and a price to please. 3 BR, 2 Ba., fireplace, tennis & pool $117,000.

HARTWOOD VILLAGE - This furnished upper unit is in excellent condition ..... $157,500.

WILLOWS A-1. - Luxury at its best ..... $285,000.

MOUNTAINVIEW - 3 BR, 3 Ba., end unit with unsurpassed views of Wisp Ski Area and Deep creek Lake. Completely furnished and ready for enjoyment or extra rental income ..... $185,000.

NEW SALES & VACATION RENTAL GUIDES NOW AVAILABLE.
STOP IN OR CALL FOR YOUR COPY
387-5528 or
1-800-544-2425
MLS

FRIENDSVILLE NEWS

REVIVAL AT LAUREL RUN

Revival meetings will be held May 14-16 at Laurel Run Church of God, White Rock Road, at 7:30 p.m. on Friday and Saturday and at 7 p.m. Sunday, with Pastor Jim Davidson leading the services. Special singing each evening and the public is invited.

There will be an open house at the parsonage on Saturday, May 15, from 1 to 4 p.m. All are invited to attend and meet the pastor and family.

UNITED METHODIST

The Friendsville U.M.W. will serve dinner to the Brotherhood of the Friendsville United Methodist Charge on Tuesday, May 11, at 6:30 p.m. in the church dining room. Ladies are invited.

The Blooming Rose U.M.W. will meet Thursday, May 13, at 7 p.m. at the church.

Bible study will be held each Wednesday of the month of May at 7:30 p.m. at the Friendsville Methodist Church. The location will rotate each month on Wednesdays at the two other churches of the charge.

Ivan and Ellen Humberson will be greeters for Sunday School (9 a.m.) and services (10 a.m.) for Sunday, May 9, at Selbysport Methodist Church.

COVERED DISH DINNER

Nearly 50 attended the annual Mother-Daughter covered dish dinner at the Friendsville Methodist Church Monday evening with mothers and daughters of the Selbysport and Blooming Rose Methodist Church attending. Jane Fox gave the opening prayer. Carol Frazee had a program and gave special recognition to each mother with a gift of a flower. Mary Friend, Rose Frazee, Dean Vitez, and Dotty Opel spoke of a special love and admiration of their mother or grandmother. Olive Grove, Dean Vitez, and Connie sang and Carol gave each mother an opportunity to share a funny memory of past. Getty, Wilma and Crystal Keefer sang several spiritual hymns. Ruth and Carol Newman, Grantsville, Dotty Opel, Long Stretch, Mrs. Twyla Fike, Avilton, and Carol Frazee's two daughters, Autumn and Kendra, Lonaconing, were guests. Dotty Opel closed the program with a prayer.

P.T.A.

The Friendsville Elementary P.T.A. will meet Tuesday, May 11, at 7 p.m. at the school.

CLASS OF '51

Friendsville High School Class of 1951 members will meet Sunday, May 9, at 5 p.m. at Pizzaria Uno, Deep Creek Lake.

W.O.W. BANQUET

The annual W.O.W. Mother-Daughter covered dish banquet will be held Wednesday, May 12, at 6 p.m. at Blooming Rose Methodist Church dining room. All Woodmen members and daughters are invited. The lodge will furnish the meat. Each family is to bring a covered dish.

BLOODMOBILE

American Red Cross Bloodmobile will be at Friendsville Feed Mill on Friday, May 14, from noon to 6 p.m.

ASSEMBLY OF GOD

Paul Miller, of near Accident, will be singing at the 11 a.m. service at Assembly of God Church on Sunday, May 9.

RUSH BAPTIST

Sunday School is at 9:45 a.m. and service with Holy Communion at 11 a.m. at Rush Baptist Church on Sunday, May 9.

The Women's Missionary Society met at the church Monday with Darlene Schmidt, president, presiding at the business meeting and also giving the program on "The Pondering Hearts of Mothers" with a discussion by the seven members attending. Darlene presented each mother with a gift.

ROTARY NEWS

Rotarians met Monday at Twila's Restaurant for dinner, a business meeting, and to make plans for the Fiddler's Contest in July.

SCOUT PACK MEETS

Friendsville Cub Scout Pack 33 met at the Friendsville fire hall on Monday, April 26. The meeting was called to order by Paula Spear, assistant Cubmaster.

Trooper Scott MacLane presented a program on bike safety and the use of seat belts. Kim Thomas gave the boys postal Pen Pal Kits. The Cubs also visited some horses owned by James Spear and spent an evening of horseback riding.

The scouts in the Wolf Den had an Easter egg hunt during their April 5 den meeting. Jerry Sisler, den leader, explained and displayed a sample of the leather wolf coin case and the survival kits that each boy made. Each Wolf Scout was then recognized for the achievements completed toward his badge.

Janey Fike, leader of the Bear Den, reported that her scouts had an Easter egg hunt on April 6. The Bear Den also had the opportunity to take a tour through McDonald's and share a meal. The Bears are also working on their achievements to earn their badges.

The Webelos, lead by Leah Huber, took a tour of the Friendsville Water Treatment Plant and attended a Friendsville Town Council meeting. Several of the Webelo Scouts attended the Webelo-Ree where they camped on April 24 and 25. Saturday, May 1, the Webelos went on an 18-mile bike hike from Confluence to Ohio Pyle, Pa.

The next pack meeting will be held May 24.

PERSONALS

Mr. and Mrs. James E. Lininger, Adam and Jennifer, Miss Elsie Vitez and Ms. Jessie Sines were Sunday dinner guests of Betty Vitez.

Bob and Vonda Younker, Grantsville, were Sunday dinner guests of Ralph and Faye Humberson. Sunday callers were Mrs. Julia Frazee and children, Leah and Russ.

Callers of Margaret Shoemaker during the week were Mr. and Mrs. R.W. Hicks, Mrs. James Spear, Jimmy, Paula, Clint and Kody, Mrs. Jennifer Mastej and son, Shawn, Rick and Jackie Shoemaker and sons.

Pastor and Mrs. Jim Davidson and son, Todd, Mr. and Mrs. Sam Wakefield, and Mr. and Mrs. Floyd Wakefield attended Wednesday evening services at the First Church of God, Cumberland, with Missionary David Ream, speaking.

Tony Balsamo returned to his home at Pittsburgh on Tuesday after a two-week visit with Miss Lucille Fike. Other visitors of Lucille and Tony were Mr. and Mrs. Richard Bates, Bowie, Mr. and Mrs. N. Ross Selby, Edgar Bartholomew, Donnie Umbel, Jane Fox and Annette Grove.

Ms. Jane Garletts and Lott accompanied former's sister-in-law, Ms. Anna Johnson, to Pittsburgh International Airport on Friday where

Continued on Page C-5

HABITAT HOSTS MINISTERS - Habitat for Humanity of Garrett County held a luncheon at St. Paul's United Methodist Church on April 3 for all the ministers throughout the county. The purpose of the luncheon was to create a better understanding of what Habitat is about - its work in the county, its goals, and how the churches can help. Following the meeting, the Rev. Paul Stauffer, center, president of the Mt. Top Ministerial Association, is shown presenting Habitat President Richard Tapper and Executive Director Barbara Briggs with a check for $565.

GRANTSVILLE

W.O.W. MEET

Woodmen of the World Lodge 41 held its regular meeting, with James Gutherie, president, presiding. Clean-up is set for May 25 at 6:30 p.m. James Gutherie won the door prize.

REVIVAL SERVICES

The Cherry Grove Church of the Brethren is holding revival services from May 5-8 at 7:30 p.m. each evening. The Rev. William Preston is the guest speaker and the Rev. David McKinney is the pastor. The church is located along U.S. Rt. 219, past Foodland. The public is welcome.

PERSONAL

Harold Resh remains a patient in Sacred Heart Hospital.

Read. Then Recycle

SPELLING BEE WINNERS - Crellin Elementary School recently held its annual spelling bee, and pictured above, posing with their trophies, are the winners in the various grade levels. Left to right are: Andy Zimmerman, grade five; Dawn Powers, grade four; and David Hauret, grade three. The contest was held during the school's April 15 PTA meeting.

Family Mentoring Program Planned By CAC Dept.

The Housing Department of Garrett County Community Action is currently developing a family mentoring program which will serve families asking for help to help themselves. According to a spokesman for CAC, these are families who have been unable to reach self-sufficiency for any number of reasons. "Some are as simple as poor health or the loss of a job, some as complex as the passage of poverty from one generation to the next," the spokesman said. "They are families who have had to move from place to place, families with young children growing up without a place to call home. They are families who have been given a chance to see that life can be better and know that they will need assistance as they strive to regain control of their lives and become self-sufficient."

The goal of the Family Mentoring Program is to build stabilization of a family by helping them gain skills and confidence to be responsible for their own futures, with increasing emphasis on family, social, academic, and occupational skills.

"A growing number of Garrett County families are in need of concrete one-on-one support to help them help themselves. One can easily return to the old patterns of living and lose valuable self-confidence. The goals of the program will be based on the goals that each family will set for themselves and establishing a plan of action, including all the small steps it takes to reach a goal," the spokesman said.

The family mentor will become acquainted with a family during several initial group workshops. In that way, the mentor can become familiar with the issues that a family may be facing and programs addressing these problems, he explained.

There is a screening and training process for both the mentor and the family. After interviews and evaluations, matching will take place. During the introduction of the mentor and family an agreement is made and a contract is signed.

A mentor must commit a minimum of two hours per week for six months. In addition to this time spent with a family, there will be monthly training and sharing meetings held to support the mentors.

An open workshop for all persons interested in becoming a family mentor will be held on May 24 at Flowery Vale Senior Center in Accident. This workshop will begin at 1 p.m. For further information, persons may contact Garrett County Community Action Housing Dept. at 334-9431.

SHRINERS SELLING ONIONS - Members of the Ali Ghan Shrine Club will be selling sweet vidalia onions in Garrett County within the next week. Pictured are Russ Bowser, left, Oakland area chairman of the project, and Jack Fridinger, potentate of Ali Ghan Shrine. Bowser said the onions are expected to arrive May 7 or 8 and will be on sale at Browning's Foodland and the Food Lion parking lot in Oakland, and at Johnny's Bait House, Deep Creek Lake.

Subscribe to The Republican

Think Carpet!

Think Quality!

Maryland With Pride

NOMINATION & ELECTION
of OFFICERS
Garrett County Memorial
VFW POST 10077
Deer Park, Md.
May 13, 8pm
All members are urged to attend.

HILL AND VALE REALTY
173 Main St., Grantsville, MD 21536
(301) 895-3497 or (301) 746-8074
1-800-427-3824
FAX (301) 746-5030
Kenneth R. Durst, Broker
T. Larry Bender
895-5421
Real Estate – Appraisals

RESIDENTIAL

NOAH FRAZEE ROAD - Like new residence, detached garage, 45± acres ..... CALL FOR DETAILS
FOSTER INN RD. - split entry, 2 car attached garage. Fully finished ..... CALL KEN FOR DETAILS
4 BR, 2 STORY w/enclosed front porch & large pantry. Full basement w/flush on corner lot ..... $61,900.
RT. 40 EAST - 1½ story SOLD REDUCED $57,900.

LOTS

O'BRIEN ROAD - 5.80± acres ..... $25,000.
LOT #1 BEACHY KNOLLS ..... $19,900.
LOT #2 BEACHY KNOLLS ..... $21,500.

INCOME PROPERTY

GRANT ST., GRANTSVILLE - 3 apartments plus garage. Recently reduced. Call for details.
MAIN STREET - GRANTSVILLE - 10 apartments priced to sell. CALL FOR DETAILS.

FARMS

109± ACRES - House, barn, Grantsville area ... $150,000.

MLS HMS WARRANTY

CHEVROLET Geo
DARE TO COMPARE
CHEVROLET Geo

PROGRAM CARS

1992 Pontiac Sunbird, 4-Dr., 4-Cyl., AT, AC $9,995
1992 Pontiac Grand Am, Quad 4, AT, AC, Maroon $11,995
1992 Corsica LT, 4-Dr., V6, AT, AC, Loaded $10,995

CARS

1991 Plymouth Voyager, 8-Pass., Extra Clean, White $12,950
1991 Camaro RS Coupe, Red $10,500
1991 Beretta GT Coupe, V6, 5-Sp., AC, 1 Owner, Red $9,500
1990 Lumina Euro, V6, AT, AC, 1 Owner, Maroon $7,495
1988 Pontiac Grand Am SE Coupe, 4-Cyl., 5-Sp., AC, Maroon, Low $3,150
1988 Olds Cutlass Calais Coupe, 4-Cyl., AT, AC, 19K Miles, Gold $6,500
1987 Cavalier Type 10 Coupe, AT, Blue $2,900
1986 Pontiac Bonneville, V8, AT, AC, 1 Owner, White $4,250
1985 Celebrity, 4-Dr., V6, AT, AC, AS IS, Gray $1,650
1984 Buick Century S.W., V6, AT, AC, Clean $3,150
1980 Dodge Diplomat Coupe, Black $995

TRUCKS

1991 Chevrolet C1500, Sportside Pickup, V6, 5-Sp., AC, 15K Miles $12,250
1990 Astro 8 Pass. Van, 38K Miles, 1 Owner, Silver $11,500
1989 Bronco II, V6, 5-Sp., AC, Loaded, Sandalwood $9,995
1989 GMC 4X4 Sierra SLE, 350 V8, AT, AC, Loaded $9,995
1988 Chevy C10, 4X2, V8, AT, Maroon, New Motor $7,650
1986 Ford F-150, 4X4, Pickup $5,500
1986 Chevy C10, 4X2, V8, AT, 54K Miles $6,350
1984 Chevy C10 1/2 T. Pickup, V8, AT $5,150
1983 Chevy, 1/2 Ton Pickup, 6-Cyl., 3-Sp. $2,200

All Used Cars Maryland Inspected Unless Otherwise Noted

BILLY BENDER
CHEVROLET Geo
U.S. ROUTE 40, GRANTSVILLE, MD.
(301) 895-5115

RENAISSANCE
LEARNING CENTER
"Where the Educational Rebirth of your Child Begins"

* By enrolling in the Renaissance Learning Center, your child can progress from "Just passing" to "excelling" in school.

The Renaissance Learning Center offers:

* Educational assistance for students in jeopardy of failing or experiencing difficulties.

* Instructional enhancement for gifted and talented students so they can achieve even more.

* Programs designed for elementary, middle, and high school levels.

* Located at 113 South Third Street (Above Gregg's Pharmacy)

*For more information, phone 301-334-6266

Youghiogheny DAR April Meeting Activities Noted

Members of the Youghiogheny Glades Chapter, Daughters of the American Revolution (DAR) met April 19 after canceling several monthly meetings because of adverse weather conditions. The gathering was held at St. Paul's United Methodist Church, Oakland, and was the first meeting since November of last year.

Members were afforded a glimpse of life in the Civil War era, as guests David Terrant and Amelia LaBiont, re-enactors, presented a program on life in an army camp. Soldier Terrant, dressed in a replica uniform constructed by him at his home business, presented a 50-year membership pin to Ruth French Calderwood, who joined the DAR in October 1967. Nurse Amelia assisted in the presentation.

Two of the three winners in the American History Month essay contest were guests at the meeting. Timothy Snelling, Accident, took second place in the contest, and Marianne Peracchio, a student at Dennett Road School, was awarded third. William J. Wachter, Accident, took first place but was unable to attend the meeting. The writings of the three students were chosen out of 61 submitted essays.

Certificates for 25 years of service were presented to Clara Briner and Mary Jones by Jo Gergoff, life member. Also earning this distinction were Kathryn Helbig, Nancy Kight, and Mary Martin.

Founding Regent Ruth Calderwood told the history of the chapter, and a commemorative booklet, compiled by Martha Kahl and committee, was presented to each member. Mrs. Calderwood also presented a 50-year membership pin to Mary Kovach.

A scarf-tying presentation was given by Norma Frazee, and a 25th anniversary cake for the chapter was served.

Gorman Church Of God Reunion Set

Persons who attended the Gorman Church of God during the time the Rev. John Bava was pastor are invited to an all-day reunion to be held Sunday, June 13, from 10:30 a.m. until 4 p.m. at the Island Creek Social Building. The park is located on Rt. 90 between Bayard and Thomas, W.Va. Signs will be posted.

The day will begin at 10:30 a.m. with a worship service to be led by the Rev. Bava where there will be special music. A basket lunch will be shared at noon followed by a fellowship period.

Persons desiring additional information may contact Peggy at 301-334-3732 or Shirley at 334-9656.

Subscribe to The Republican

RE-ENACTOR VISITS DAR; MEMBERS HONORED - The April meeting of the Youghiogheny Glades Chapter, Daughters of the American Revolution (DAR) featured a visit by Devid Terrant and Amelia LaBiont, Civil War re-enactors, and the honoring of several members. Pictured above center is Mary Kovach, who was presented with her 50-year membership pin by Ruth Calderwood, shown at right. Also pictured is Regent Donna German. Terrant is shown below dressed in a reproduction of a Civil War uniform. Terrant has his own local business in which he recreates uniforms and other items used by soldiers in 1861-65. He presented Mrs. Calderwood with her 50-year membership pin.

DAR RECOGNIZES MEMBERS, ESSAY WINNERS - The Youghiogheny Glades Chapter, Daughters of the American Revolution met recently and honored several members and youth essay contest winners. In the photo above, at left, is Elizabeth Gergoff as she presents 25-year service pins to Mary Jones, center, and Clara Briner, right. Pictured below are two students who placed in the annual history essay contest, sponsored by the DAR. They were recognized at the April meeting. Third place winner Marianne Peracchio, daughter of Dorian and Carol Peracchio, is shown at left with her mother, and second place winner Timothy J. Snelling, son of John and Lillian Snelling, is shown at right with his mother. First place finisher was William Wachter, son of Walter and Mary Wachter, who was unable to attend the meeting.

CPA Firm Passes Quality Review

Craig Ingram, certified public accountant, Oakland, has announced that the Maryland Quality Review Committee of the Maryland Association of Certified Public Accountants has accepted an unqualified report on a recent quality review of the firm.

In an effort to insure a continued high level of service to the public, the American Institute of Certified Public Accountants requires its members to have a review of the financial reporting practice of each firm. The review is administered by the Maryland Association of Certified Public Accountants.

The review of the local firm took place last fall.

Lighthouse Board Meets, Socializes

Garrett County Lighthouse Board of Directors held its monthly meeting on April 29. It was followed by a coffee and home baked muffin social with Lighthouse staff and consumers.

Following a proclamation by Governor William Donald Schaefer, Garrett County Lighthouse is now celebrating Mental Health Awareness Month (May).

Garrett County Lighthouse is a private non-profit agency designed to provide day program services to adults with mental illness. The 1992-93 Board of Directors Executive Committee members are: Clinton Englander, Martha Jachowski, Carol Cox, and Arthur Naylor. Other Board members are: Barbara Briggs, Bobby Andersen, Betty Malloy, Barbara Pritts, Dr. Alta Schrock, Donna McClintock, Patricia DeWitt, Charles Berkshire, Mary Lou Buckley, and George Stuck.

BITTINGER-GLADES

CHURCH NEWS

Holy Communion will be observed in all three churches of the Bittinger parish this Sunday.

Emmanuel's Vacation Bible School will be held June 20-24, 6:30 to 8:30 p.m.

May has been designated for the celebration of Appalachian Sunday Synod Wide Congregation will consider the benefits and concerns that are a part of this region and look and consider the life and ministry of this region of which Garrett County is a part.

On Saturday, 12 people from the Bittinger parish drove to Baltimore to participate in a group serving food to those in need. Seven young people, five adults and Pastor Louise Knotts made the trip. Food was distributed at the Light Street Presbyterian Church in Baltimore. The group helped serve 120 needy people. They received a grant from Lutheran Brotherhood for this project.

Ruth DiPaolo and Ferne Beachy attended a lay stewardship dinner at Bethany College last weekend. The Rev. Charlie Brown, Chicago, was the moderator of the seminar.

May Fellowship Day services will be held at the Bethel United Methodist Church in Mtn. Lake Park this Friday, May 7. Registration will begin at 9:30 a.m.

The first program will be at 10 a.m. with a covered dish lunch at noon. The second program will be at 1 p.m. The Fellowship of the Least Coin will be observed.

Emmanuel's Mother-Daughter banquet will be held May 14 at 6:30 p.m. A turkey dinner will be served by the Fireman's ladies auxiliary.

HOSPITAL NEWS

George Shawley Sr. is a patient in Garrett County Memorial Hospital.

Evelyn Shawley is having tests in Morgantown.

David Buckel, Richmond, Va., has returned home following a stroke and is recovering.

Rose Buckel has returned home after being a hospital patient.

Mr. and Mrs. Stephen O'Brien, who recently moved to Florida, had a daughter recently. She was born prematurely and weighed only two pounds.

PERSONAL ITEMS

On Wednesday evening Rebecca Jacobi from England will speak to the congregation at Cherry Glade Mennonite Church. She is a Jewish Christian.

Visitors of Mary Brenneman over the weekend were Loretta and Doris Opel. Weekend guests of Mary were Doris and Brandi Kerns, Rockville and Loni and Lindsey Detrick, 84, Pa.

Rhea Hetrick and Mrs. Sam Garletts, Salisbury, Pa., were Sunday afternoon visitors of Martha Glotfelty.

Lottie Brenneman had visited Martha recently.

Spring Bazaar
at
Flowery Vale Senior Center
Accident, MD
Fri., May 7 & Sat., May 8
from 10 a.m. - 4 p.m.
Offered for sale will be:
Avon, jewelry, variety of crafts, Watkins and Stanley products, rugs, quilted pillows, baby quilts, baked goods & much more
The public is invited to browse, shop & place orders
Snacks will be available to benefit the Senior Center
746-8824

RE/MAX® 1000 WEST
Above the Crowd!
387-4442
BECKI ANDERSON
FOR ALL YOUR REAL ESTATE NEEDS, WHETHER BUYING OR SELLING!!

NORTHERN GARRETT COUNTY Lovely 2-story farm house on 5 acres. Approximately 2,800 sq. ft. with full basement. County road frontage, stream, and 3 out-buildings. Call for an appointment today ..... $134,990.

LAKE FOREST ESTATES - Beautiful lakefront stone cottage, 3 BR, 2 Ba., tri-level deck for entertaining. New boat dock and all round remodeling. Very private, yet close to skiing. Motivated seller.

NEW

A little bit of luxury! 4 BR, 2 Ba., home w/in-ground pool, 3 types of heating, low maintenance, modern kitchen, full basement, very nice for family fun or entertaining. Call for preview ..... $75,000.

Practical living in this 3 BR, 1 Ba., 3 yr. old home, close to schools and shopping. Low maintenance vinyl siding, large spacious rooms, full basement (walk-out), washer/dryer hookup. Financing with "0" down payment. Call for inspection ..... $64,999.

Attention: 80+ ac. farm w/development potential. Great views, 4 BR, 2-story farm house w/barn. Seller willing to hold some financing. No zoning, great potential, near Deep Creek Lake. Call for preview today.

Affordable 3-4 BR home, full finished basement, cedar siding, detached 1-car garage w/workshop area. Buy with no down payment. Seller willing to help with closing costs. Payments either fixed under $500 or adjustable, approx. $300 per month ..... $66,200.

"TIRED OF RENTING? CALL TODAY, LET ME SHOW YOU HOW EASY IT CAN BE TO OWN YOUR OWN HOME."

MLS

GARRCO HOMES

New Homes Starting As Low As
$31,012.00
On Your Foundation In 30 Days or Less

Local Builder For Grafton Homes
GARRCO HOMES
Star Route 1, Box 81 B
McHenry, MD
For Appointment Call 301-387-5663 Evenings or leave Message During Days.

Kitzmiller Spring Clean Up Days
Mon. & Tues. May 10 & 11

NOTICE TO RESIDENTS OF MOUNTAIN LAKE PARK, MD
The trash pick up in the Town of Mountain Lake Park will be on May 24th thru 28th. Any persons desiring to take advantage of this service MUST separate the items into like materials and MUST either put items in bags, boxes or be items in bundles. If this is not done the items will be left. POSITIVELY NO HOUSEHOLD GARBAGE WILL BE TAKEN IN THIS COLLECTION.
Mayor & Town Council
Mtn. Lake Park, MD

RE/MAX® 1000 WEST
Above the Crowd!
RUSH TO RE/MAX
ASK FOR LONNIE & VICKI
387-4442, OFFICE
387-4079, HOME

MLS

HOMES

Beautiful 5 BR cedar home offering splendid view of Deep Creek Lake. Spacious interior and large wraparound deck makes this home perfect for entertaining. Type A dock and 150 of lakefront. HMS WARRANTY ..... $219,000.

LAKE ACCESS-DOCK-PRIME LOCATION is only the beginning of what this chalet has to offer. Extras include stone FP, bar, central vac and intercom system. HMS WARRANTY! ..... Reduced to $134,900.

TRANQUIL-SERENE-MINUTES FROM DEEP CREEK LAKE - 98 acres with stream bordering state forest and improved with lovely 6 BR log cabin. Large front porch and country style eat-in kitchen give this home a warmth seldom found. Call for details!

This immaculate one owner home offers excellent location and extras such as cathedral ceiling, island cooktop, covered porches and storage building. Owner may hold second mortgage. Call for details ..... $34,000.

This 4 BR home is located in an excellent family neighborhood. Extras include storage building and large workshop/garage. FmHA assumable ..... $53,500.

4 BR split foyer on corner lot. Call for information on various financing programs that are available. HMS HOME WARRANTY! ..... $55,000.

Cedar rancher with large deck offers spacious yard, great view, and convenient location. Appliances and storage building convey ..... REDUCED TO $62,000.

ROOM TO ROAM - This 4 BR home with family room offers lovely country setting. Small pond, grape arbor, and outbuilding are also on the 5 ac. parcel ..... $75,000.

Lovely 4 BR home with attached 2-car garage. Excellent family neighborhood with large private backyard ..... $87,500.

Beautiful 4 BR, 2½ Ba., log home offers quiet country setting. Extras include attached garage, two woodstoves, and above ground pool. HMS WARRANTY! ..... $125,000.

This cozy stone & redwood home offers lake access and great lake view. Hardwood floor, 3 fireplaces and detached 2-car garage add to the appeal. Large ± 44 ac. lot borders Yacht Club ..... Reduced to $175,000.

LEVEL LAKEFRONT LOT AND CLASS A DOCK. This year round 3 BR home is located on quiet cove of Deep Creek Lake. Extras include stone fireplace, whirlpool tub, and large 30x40 detached garage ..... $269,000.

SKI HARBOR - Beautifully furnished 2 BR condo. Amenities include indoor pool, tennis court, and common lakefront. Close proximity to Wisp Ski Area ..... Reduced to $115,000.

ATTENTION INVESTORS - Duplex in Oakland w/great location and positive cash flow. Call for details ..... $59,900.

ROUTE 219 DEEP CREEK LAKE - Excellent location for any number of business ventures. Large 1.67 ac. lot allows room for expansion. 800 sq. ft. log building offers cozy country atmosphere ..... Reduced to $185,000.

This lovely home offers serene country setting and convenient location. Basement area is completely finished while upper level offers unique opportunity to "do it yourself." Call today for your personal tour ..... $74,000.

This unique home offers over 3,000 sq. ft. of living area and offers country setting on 5.5 ac. 30x40 workshop/garage also included. HMS HOME WARRANTY ..... $155,000.

This 3 BR, 2 Ba., tri-level home offers a tranquil private setting on 2 wooded acres w/private road access ..... $82,500.

LOTS AND LAND

GRAVELY RUN RD., .46 wooded acre	$14,000
WINDING RIDGE, 6.68 ac. lot	$21,900.
SAM FRIEND RD., 10 acres	$25,000.
MT. LAKE PARK, .67 acre	$11,500.
OAKLAND SANG RUN RD., 2 wooded acres	$13,000.
LIMPOPO, 2.8 wooded acres	$20,000.
FRIENDSVILLE, .73 acre	$3,000.
SKY VALLEY:	
Lot J6, .46 ac.	$39,900
Lot 62, 1.2 ac.	$42,500.
Lot 49, 1.2 ac.	$47,900
GREEN GLADE:	
51 acre with lake access	$18,000.
1 acre wooded	$11,900.
HEMLOCK ACRES:	
5 acre lot	$23,000
6+ acres	$18,000.
BETTS ESTATES:	
Lot 6, .8 wooded acres	$20,000.
Lot 10, 2.88 wooded acres	$10,500.
ROYAL CHARLOTTE:	
Lot 20, 2 wooded acres	$9,000.
Lot 15, 2.8 wooded acres	$13,900.
TIMBERS ON THE YOUGH - riverfront & river access lots	
Lot 1, .7 acres	$21,900.
Lot 67, .20 acres	$55,000.
Lot 22, 3.4 acres	$31,500.

ACREAGE

JENNINGS, 43 ac. w/great views ..... $55,900.

KING WILDESEN RD., 256 ac., great for hunting. Will sell in 50 ac. minimum parcels ..... $700 per acre.

RT. 560, 35+ acres w/road frontage. Owner may divide into smaller parcels ..... $54,900.

BEAR CREEK FOREST, 12 acres near trout stream and state forest ..... $29,500.

4-H Club News

COUNTRY KIDS
by Annissa Jamison

The Country Kids 4-H Club met recently with Vice President Jennifer Barnard presiding.

Kathy DeBerry reported on the Judge's Workshop and Sarah Pysell told about the speeches given at Garrett Community College. Alicia DeWitt reported on the recent Achievement Dinner.

The club will be having a swimming party on May 23 and the club decided to go to Idlewild Park this summer. Farm tours will be held in July.

The club is also going to raffle a gas grill as a fund-raiser. Jerry Browning spoke to the group about garden seeds. Refreshments were served following adjournment.

RYAN'S GLADE
by Carrie Steyer, reporter

To observe Earth Day, Ryan's Glade 4-H Club members cleaned up the White Church community building yard and a section of White Church Road. We raked the gravel out of the community building yard that was thrown there during snow plowing this winter. We picked up litter along a section of White Church Road. This was a very disgusting job. I think if everyone had to clean up litter just one time, they would never litter again.

We would like to thank future 4-H'er, David Cummings, for helping us. We also thank our parents who helped out.

RANGERS READ TO STUDENTS - "Reading is a Natural" is a program now being offered to Garrett County kindergartners and first grade classes by local rangers. The officers read stories to the students concerning topics they are studying in the classroom. Ranger Jamie Adams is pictured above as he reads Busy Beavers in Mrs. Randee Sell's kindergarten class. For more information about this program, persons may contact Ranger Adams at the Deep Creek Lake Recreation Area (387-4111).

CLUB MEMBERS PICK UP LITTER - Members of the Ryan's Glade 4-H Club helped observe Earth Day by cleaning up litter along a section of White Church Road. Pictured left to right are members Daniel Cummings, Jeannine Cummings, Donnette Riley, Chrissy Steyer, Carrie Steyer, and Katie Steyer. Another member who also worked, but was not available for the photo, was Stephen Lilly.

LAMB DINNER
OAKLAND VOLUNTEER FIRE DEPT.
Sat., May 8, 4-7 pm
Adult $5 Kids $2.50
Roasted Lamb, Mashed Potatoes & Gravy, Green Beans, Salad, Bread & Butter, Spaghetti, BBQ Lamb, Cake, Iced Tea, Coffee
To benefit Shepards' 4-H Club

Hershman Welding & Machine Works
Rt. 135
Mt. Lake Park
334-9228

LP Gas
Welding Gas & Supplies
6" to 36"
Culvert Pipe In Stock

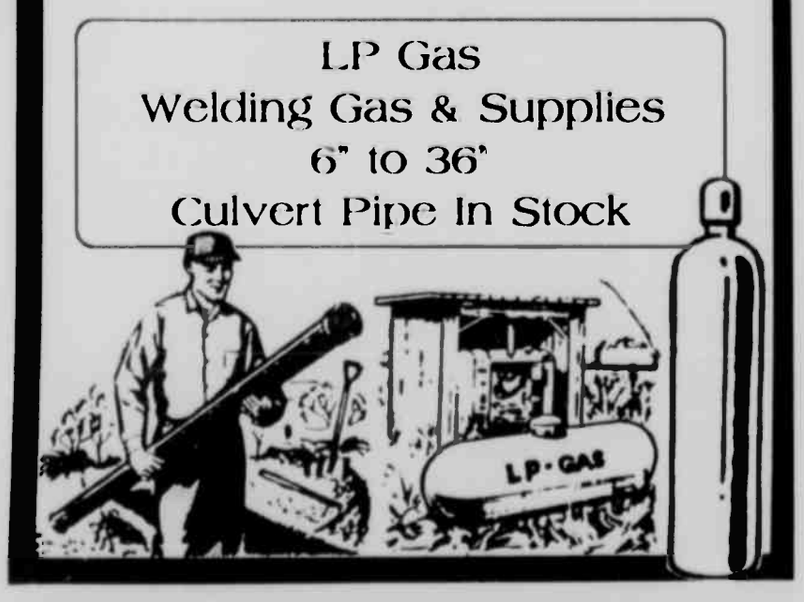

State Park Summer Programs

Savage River State Forest

There will be a wildflower hike along Monroe Run hiking trail to Big Run State Park this Saturday, May 8. Those interested should meet at the Monroe Trail parking lot at 9 a.m. There is no fee to participate. Persons desiring more information should call the office at 301-895-5759.

There are two wilderness backpacking hikes scheduled for this year, the first of which will be May 22-23. It will cross the top of Big Savage Moutain and wind down to the Savage River Reservoir.

The cost is $50 per person and a maximum of eight persons can be accommodated. Meals are provided, however persons must supply their own backpacking and camping equipment. Persons may call the above telephone number to make reservations.

The second wilderness hike will be Sept. 25-26, which will follow the top of Meadow Mountain and proceed down the Monroe Trail to Big Run State Park.

Potomac-Garrett State Forest

Potomac-Garrett State Forest is offering a guided wildflower walk on Saturday, May 8, at 2 p.m. The walk will take place in Garrett State Forest and will be approximately two and one-half miles long.

Anyone interested in joining the walk may meet at the Herrington Creek parking lot along Herrington Manor Road (approximately ½-mile north of Herrington Manor State Park).

For more information, persons may call the Forest Headquarters at (301) 334-2038.

Potomac-Garrett State Forest is offering an overnight backpacking trip for beginner to intermediate backpackers. Backpackers will leave Potomac State Forest Headquarters at 10 a.m. on Saturday, May 22, and will return by 3 p.m. on Sunday, May 23. The seven-mile hike on the Backbone Mountain area of Potomac State Forest will incorporate a canoe tour of the Savage River Reservoir at the end of the second day.

A $45 fee will cover all meals. The deadline for reservations is May 14. For more information, persons may call (301) 334-2038.

Frostburg State Commencement Exercises May 15

The 102nd commencement ceremonies of Frostburg State University will be held Saturday, May 15, in the Physical Education Center Main Arena. The exercises will begin at 1:30 p.m. Over 600 graduate and under graduate degrees will be conferred by FSU President Catherine R. Gira to students who completed degree requirements in January or May.

In addition to Dr. Gira, seniors Christopher Stevens and Lisa Hawkins will address the graduates.

President of Phi Eta Sigma Honor Society, Christopher Stevens will graduate summa cum laude in biology, having completed far more credits than are required for graduation. He spent a summer as an assistant to chemistry chair Dr. Paul Hunt, tutored in his field at Allegany Community College, and worked as a technical assistant for the Allegany County Health Department. He has earned a five-year graduate fellowship in Pennsylvania State University doctoral program in plant physiology, where he will be a member of an interdepartmental team of plant scientists. He is the son of Michael and Leslie Stevens, Cumberland.

Lisa Hawkins graduates summa cum laude in philosophy. From the day she arrived at FSU, she has been active in her department, the student government and the state-wide University system. She has served the Student Government Association as senator, committee chair, secretary and finally president. She was selected FSU's representative on the University of Maryland System Student Council and served on FSU's presidential search committee. Her plans include attendance at Georgetown Law School, the practice of environmental law, and public office. She is the daughter of Barbara and Joseph Hawkins, Wheaton.

Presenting candidates for degrees will be Dr. Kenneth R. Stewart, interim vice president for academic affairs; Dr. Joseph F. Malak, dean of enrollment management, Dr. Philip M. Allen, dean of the School of Arts and Humanities, Dr. Steven P. Wilkinson, dean of the School of Business, Dr. Edward L. Root, dean of the School of Education and Dr. Stephen J. Simpson, acting dean of the school of Natural and Social Sciences.

Dr. Stewart will recognize the honor graduates. Colleen Peterson, interim vice president for university advancement and director of alumni affairs, will induct the new graduates into the Alumni Association.

Junior Maria Dolan will sing the national anthem and lead the graduates in singing the FSU Alma Mater. The Commencement Ensemble, under the direction of Mr. Daniel Davis, FSU Department of Music, will perform.

A reception for graduates and guests sponsored by Marriott Corporation and the FSU Bookstore will take place immediately following the ceremony at the Clocktower Plaza.

You Gave Us 52 Weeks Of Your Best. We're Giving One Back. National Nursing Week, May 6th-12th.

During this special week, National Nursing Week, Garrett County Memorial Hospital wishes to honor the 159 nursing personnel who graciously provide exceptional around-the-clock care to our patients. 365 days a year, 24 hours a day, our nursing staff provides extraordinary care, extraordinary caring.

Nursing Administration
Joyce Andrews, R.N., Director of Nursing. Bernadette Simmons, R.N., Associate Director of Nursing. Sue Rohrbough. Linda Thomas.

Clinical Supervisors
Arlene Baker, R.N. Billie Cline, R.N. Bonnie Harshman, R.N.
Jarlath Fitzwater-Hight, R.N. Marilyn J. Janes, R.N.

Coronary Intensive Care
Linda Robinette, R.N., Nurse Manager. Anna Marie Bowman, R.N.
Gregory Brenneman, R.N. Malora Corbin, R.N. Donna Crawford, R.N. Curtis Duff, R.N.
Deborah Green, R.N. Joan Harvey, R.N. Marianna Herpel, R.N. Ann Kendall, R.N.
Norma Rodeheaver, R.N. Beth Spencer, R.N. Linda Stresky, R.N. Robin Bowman, U.S.
Linda Sines, U.S. Lillie Beckman, N.A. Darlene Dumire, N.A. Norma Dumire, N.A.
Sandra Kulak, N.A. Linda Phares, N.A.

Emergency Room
Jeffrey Hinebaugh, R.N., Nurse Manager. Debra Beeghly, R.N. Carol Burns, R.N.
Kathy Hinebaugh, R.N. Shannon King, R.N. Daniel Moon, R.N.
Karen Rexrode, R.N. Clara Fitzwater, E.R.T. A. Christine Livengood, U.S.
Rose Watts, U.S. Patty Allen, N.A. Debra Friend, N.A. Barbara Fuller, N.A.
Cletis Lambert, N.A. Mary Radford, N.A. Peggy Riggleman, N.A.
Linda Welsh, N.A.

Medical/Surgical 2nd Floor
Martha Sanders, R.N., Nurse Manager. Eric Cvetnick, R.N. Toni Forno, R.N. Ellen Friend, R.N.
Loretta Friend, R.N. Janet Glotfelty, R.N. Norma Gnegy, R.N. Ruth Jones, R.N.
Sharon Loht, R.N. Shirley Maynard, R.N. Patricia Powles, R.N. Beverly Bowser, L.P.N.
Miriam Brenneman, L.P.N. Barbara Lipscomb, L.P.N. Sandra Tichnell, L.P.N.
Norma Beckman, U.S. Debora DeWitt, U.S. Pat Dougherty, U.S. Nancy Rice, U.S.
Candace Sweene, U.S. Teresa Vandevender, U.S. Bernice Baker, N.A. Lovell Brown, N.A.
Patricia Callis, N.A. Sara Ferguson, N.A. Diane Frederick, N.A. Anna Hebb, N.A.
Michael Judy, N.A. Sara Knotts, N.A. Edward Livengood, N.A. Jannettea Moon, N.A.
Shannon Sanders, N.A. Elmer Spiker, N.A. Mildred Stemple, N.A. Timothy Syruws, N.A.
Doris Walden, N.A. Cheryl Ward, N.A. Cora Weese, N.A.

Medical/Surgical 3rd Floor
Teresa Field-Harvey, R.N., Nurse Manager. Ruth Beckman, R.N. Esther Benedict, R.N.
David Betz, R.N. Wanda Blamble, R.N. Brenda Burner, R.N. Karen Hawkes, R.N.
Regina Keller, R.N. Cynthia Kutchman, R.N. Kay Perry, R.N. Reba Rush, R.N.
Kelli Thomas, R.N. Linda Wengard, R.N. Claudia Coughlin, L.P.N. Penny Cuppett, L.P.N.
Betty Karlstrand, U.S. Jennifer Ritchie, U.S. Elizabeth Sausman, U.S. Linda Spiker, U.S.
Elsie Aronhalt, N.A. Mary Beckman, N.A. Shirley Brown, N.A. Phyllis Field, N.A.
Evelyn Georg, N.A. Shirley Harvey, N.A. Patrice Jackson, N.A. Danita Jenkins, N.A.
Joyce Livengood, N.A. Steve Meadows, N.A. Carolyn Persinger, N.A. Michael Powell, N.A.
Janet Shaluta, N.A. Rick Ward, N.A. Jessie Winters, N.A.

Obstetrics
Debra Durben, R.N. Nurse Manager, Catherine Alexander, R.N. Joyce Anderson, R.N.
Charlene Bennett, R.N. Donna DeBerry, R.N. Shirley Rounds, R.N. Elsie Slagle, R.N.
Bonnie Snyder, R.N. Donna Dawson, N.A. Ida Durben, N.A. Bonnie Lambert, N.A.
Ruth McKenzie, N.A. Mildred Rodeheaver, N.A.

Operating Room
Cathy Miles, R.N., Nurse Manager. Willis Blackburn, R.N. Violet Foley-Genung, R.N.
Karen Gould, R.N. Rhoda Keefer, R.N. Mary Ellen Lichty, R.N. Rebecca Matzkin, R.N.
Doris Swartzentruber, R.N. Jeeraporn Warfield, R.N. Tamara Wilhelm, R.N.
Geraldine Baumann, O.R.T. Sandra Brantner, O.R.T. Betty Frazee, O.R.T.
Janet Hinebaugh, O.R.T. Shirley Tepper, O.R.T. Phyllis Furr, U.S.

Outpatient Surgery
Virginia Massey, R.N. Angela Stevens, R.N. Brenda Hartsell, N.A.

Progressive Care Unit
Martha Rice, R.N. Susan Lipscomb, L.P.N. Cathy McClintock, L.P.N. Lisa Sypolt, L.P.N.

Education
Laurel Grant, R.N. Beth Newcomb, R.N.

Employee Health/Infection Control
Fran Pope, R.N.

Utilization Review
Lucy Burnett, R.N. Cicely Harley, R.N.

Central Services
David Terlizzi, Supervisor
Audrey Baker
Cynthia Rinker
Henretta Kelley

Maryland Hospital Nurse of the Year Award Nominee - Linda Stresky

251 North Fourth Street, Oakland
(301) 334-2155

GARRETT COUNTY MEMORIAL HOSPITAL

Adolescent Drug Survey Indicates Alcohol Use Down, Marijuana Use Up

Drug use by Maryland adolescents appears to have leveled off in the past two years after several years of declining use, according to the results of a survey of drug use released this week by State Superintendent Nancy Grasmick.

The 1992 Maryland Adolescent Drug Survey shows that fewer students are using alcohol or inhalants but more students are using cigarettes and marijuana. The survey was administered last December to a representative sample of 18,000 students in grades 6, 8, 10, and 12.

Despite a decline in its use, alcohol -- most often in the form of beer and wine -- remains the most frequently used substance by Maryland students. The survey found that more than half of 12th graders used alcohol in the month before the survey. Among 6th graders, alcohol use increased slightly between 1990 and 1992, from 9 percent to 11.8 percent. Among 8th graders, alcohol use has leveled off at about 26 percent.

The survey found that, in the month before the survey, one-third of 12th graders had smoked cigarettes and one-fifth had used marijuana. State education officials said use of these substances is associated with many problems, including truancy, school failure, and juvenile delinquency.

"We remain very concerned about the use of substances by Maryland students, particularly cigarettes and alcohol," the Superintendent said. "The survey presents compelling evidence that we need to direct more drug prevention education efforts to children in elementary and middle schools."

The survey found that large numbers of students who use cigarettes and alcohol begin their use at age 13 or younger.

The state survey was designed to allow comparisons with results of a national adolescent drug survey. Compared with findings of the national survey released last month, use of alcohol by Maryland students is less. For example, 73.2 percent of Maryland 12th graders and 76.8 percent of 12th graders in the nation reported use of alcohol in the past year.

Since 1990, there was a decrease in the use of inhalants by Maryland students at all four of the grade levels surveyed while there were increases nationally. At the 8th grade level -- where inhalants have been a particular problem -- 4.7 percent of students nationally and 4.2 percent of Maryland students report use of inhalants such as butane, glue and solvents.

Maryland students had a higher rate of use of cigarettes and marijuana than students nationally.

More than half of the high school students who drank alcohol in the past month had engaged in at least one episode of binge drinking -- having five or more drinks on one occasion. Almost one in five seniors said they had driven a car within an hour of having five or more drinks.

More than 17 percent of seniors reported they had used marijuana, a 25 percent increase since the 1990 survey. This reverses a decline that has been observed since 1982. Eighteen percent of seniors said they had driven after using marijuana.

The survey report contains numerous findings that provide guidance to schools, parents, and communities in combating adolescent substance use.

"Adolescents must receive a clear message from schools, parents, and friends that drug use – including the use of cigarettes and alcohol -- is unacceptable and dangerous," Dr. Grasmick said.

The state survey found evidence that students who believe that substances are dangerous, and know that their parents and friends disapprove of drug use, are much less likely to use drugs. Also students are less likely to use substances if they have regular activities, open communication with the adults around them, and consistent family-set limits.

The survey also provides evidence that Maryland's approach to substance prevention is on target. The State Department of Education has adopted a multi-faceted approach to prevention that includes "no-use" school policies, instruction in the dangers of substances and how to "say no," peer programs, programs to help parents, and programs to help high-risk students who may be addicted.

"More than anything else, this survey shows that we -- parents, schools, and communities -- must work together to achieve our goal of drug-free schools by the year 2000," Dr. Grasmick said.

DAV VAN TO VISIT OAKLAND - The Disabled American Veterans field service van will be at the Oakland fire hall on Monday, May 10, from 10 a.m. to 6 p.m. to provide free information and advice to veterans and their families. Persons need not be veterans to receive these free services. The DAV van is staffed by persons qualified to provide information on benefits such as VA disability compensation, medical care, veterans' pensions, employment programs, and educational programs.

DHMH Reminds Residents Tick Season Is Here

The Maryland Department of Health and Mental Hygiene (DHMH) reports seven cases of Lyme disease so far this year (compared to 19 at this time last year) and reminds citizens that measures can be taken to prevent tick-borne illnesses such as Lyme disease and the more serious Rocky Mountain spotted fever.

'May through September are the most common months for tick bites to occur and the months when the onset of Lyme disease and Rocky Mountain spotted fever is most often reported," said Jack Grigor, D.V.M., M.P.H., Public Health Veterinarian.

Not all ticks carry the Lyme disease bacteria and the percentage that do may vary from area to area and year to year. "It is best if Lyme disease is treated early, or prevented altogether, but it is never too late to seek treatment," said Health Secretary Nelson J. Sabatini.

All stages of Lyme disease can be treated with antibiotics. Untreated Lyme disease can have serious complications such as arthritis and neurological or cardiovascular illness. It does not lead to death.

Rocky Mountain spotted fever is different, as prompt treatment results in complete recovery. Untreated or delayed treatment can result in death.

Most tick bites do not result in any illness but health officials believe that many cases of Lyme disease were not recognized or reported. There were 185 confirmed cases of Lyme disease reported in Maryland in 1992.

In 1992, 17 cases of Rocky Mountain spotted fever were reported in Maryland. No cases have been reported so far this year.

The most common symptom of Lyme disease is a reddish expanding rash at least two inches across at the site of the tick bite. It often has a pale center. The rash may be accompanied by flu-like symptoms (headache, fever, chills, muscle or joint aches.). If early signs are ignored, later phases of the disease can be severe. Anyone who develops the characteristic rash or other symptoms within 3-32 days following a tick bite should see a doctor immediately.

Rocky Mountain spotted fever begins with a fever of over 101 degrees within two weeks of being bitten by a tick. Severe headache, fever, general discomfort, and deep muscle aches are symptoms of the disease. Sometimes a rash on the palms of the hands and bottoms of the feet will appear on the third day.

This is a wonderful time of year to enjoy Maryland's great outdoors, but everyone should know what steps to take to protect themselves from tick bites," said Governor William Donald Schaefer.

Health officials advise that the best way *not* to get Lyme disease or Rocky Mountain spotted fever is to dress appropriately and take special precautions this time of year when in areas where ticks look for animals to feed on. This includes wearing long sleeves and long pants; tuck pants into socks and shirt into pants; wear broad-brimmed hats and light-colored clothing so ticks can be easily seen before they have a chance to bite. Use tick repellents, especially on clothing. Walk in prepared pathways instead of in the high grass or brush in wooded areas.

Make frequent full-body checks so that, if a tick is on you, it can be removed promptly. Biting ticks must remain attached on the body for at least 24 hours to transmit Lyme disease and three to four hours for Rocky Mountain spotted fever. Removal of biting ticks within these times prevents the disease.

The very best way to remove a biting tick is by using tapered tweezers and lifting the tick straight up from the skin. Ticks can be attached very firmly but are seldom broken when removed in this manner. If tweezers are not available, use your fingers, protected by a tissue. After the tick is removed, wash the site with soap and water and apply an antiseptic.

The body of the deer tick which carries the Lyme disease bacteria is usually the size of a pinhead while the much larger wood tick (dog tick) which may pass Rocky Mountain spotted fever to humans can be as large as a bean.

Lyme disease was first detected in Maryland in 1979, three years after it was recognized in the area of Old Lyme, Connecticut, from which it acquired its name.

PUBLIC NOTICE

The Garrett County Board of County Commissioners will conduct a public hearing on Tuesday, May 11, 1993 at 9:00 a.m. for the purpose of reviewing the draft application for Maryland's FY'94 Small Cities Community Development Block Grant (CDBG) Program. Citizen comment on the draft application is welcome at the public hearing. The hearing will be held in the County Commissioners Meeting Room, Courthouse, Oakland. Applications for the CDBG program must be submitted to the Maryland Department of Housing and Community Development by May 21, 1993. Copies of the Maryland Small Cities CDBG Program Design which describes the program, the funding for which the County may compete and the range of activities that may be undertaken are available from the County Planning and Zoning Office, Old Courthouse, Room 307, Oakland, phone 334-1920.

By Order of the Board
Elwood L. Groves, Chairman
--Adv 8-3t

PUBLIC NOTICE
APPLICATION FOR SURFACE COAL MINING PERFORMANCE BOND RELEASE

Company: New Allegheny, Inc.
Address: P.O. Box 307, Mt. Storm, WV 26739
Telephone No.: 304-693-7621

Has applied for the release of 11 acres of Performance Bond on Permit No. SM-82-383 located in Garrett County near Mt. Lake Park, MD. Grid Co-ordinate N 570,950 E 151,875 for the amount of $3,300 from a total bond of $20,700. The application for release is based on the completion of Reclamation Phase III on the acres indicated above.

The acres were backfilled and planted in October, 1987 for a pasture landuse in compliance with the regulatory program and the approved mining and reclamation plan.

Written comments or objections or a request for an informal conference may be filed with the Bureau of Mines, 69 Hill Street, Frostburg, MD 21532, until June 14, 1993.
--Adv 8-4t

Public Notices

BLASTING NOTICE

Notice is hereby given that GAYLORD FUEL CORPORATION, STONE DIVISION, P.O. Box 128, McHenry, MD, will conduct blasting at its surface quarry operation located at Sang Run Road on Hoyes Run, Garrett County, from January 1, through Dec. 31, 1993, in compliance with all State and Federal laws.

Blasting will occur either between the hours of 8 a.m. and noon, or between 1 p.m. and 5 p.m., Monday through Friday weather permitting. This schedule will be followed except during adverse conditions that will prevent blasting, or if the operator or public safety requires unscheduled detonations.

At least 10 minutes prior to all detonations all access roads will be controlled to prevent unauthorized entry. A warning signal will be sounded at least 3 minutes prior to detonation with 3 blasts of 5 seconds duration at 5 second intervals. The warning signal will be sounded once after detonation for a 20 second duration as an all clear signal.
--Adv 47-50t

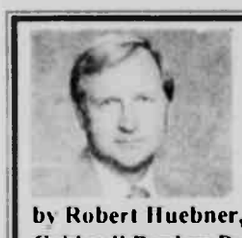

Real Estate Facts

by Robert Huebner, Broker
Coldwell Banker Deep Creek Realty

Invite a Third Party!

Have you ever noticed that during delicate meetings between two foreign countries a third-party conducts the negotiation? Why can't the two sides just sit down and work out their differences?

The concept of third-party negotiations has to do with needs--and emotions. Each of the two principal parties to the negotiation has needs, things they must accomplish in order to satisfy their objectives. Obstacles may arise however, when, in meeting the needs of the first party, the second party must give up something of value.

The second party also has needs, which require the first party to "give" something in return. Because the needs of the two parties are often diametrically opposed, emotions can get in the way of a successful conclusion to the negotiation.

Even though both parties desire a mutually satisfactory conclusion, the end result may be a total misunderstanding. The role played by the "third-party" can be critical to achieving a successful outcome. This happens because the third-party is not emotionally involved, and thus is able to ask questions, and sort through the various parties' positions objectively.

A real estate agent plays a similar third-party role in a real estate transaction. As the representative of either the seller or buyer, the agent helps identify the needs, desires, and objectives of the parties.

The agent gathers information, discusses price, and answers questions among the parties without allowing the obstacle of emotions to be inserted in the negotiation. As a result, all parties are encouraged to negotiate in good faith, working towards a successful conclusion to the purchase and sale.

A real estate agent understands that the purchase process is complex, and that many concerns must be addressed. The agent can provide an atmosphere for negotiation from which all parties benefit. In any real estate transaction the agent can be a beneficial catalyst.

Understanding real estate dilemmas and their solutions is our business, and we'll happily share our knowledge with you. Why not give us a call at *387-5303* or drop by our office at *McHenry Plaza*

COLDWELL BANKER

Coldwell Banker
Deep Creek Realty
P.O. Box 159, McHenry, MD 21541
located in the McHenry Plaza
(301) 387-5303
(800) 252-7335

Cross-Lites says:

"Where I am, there you may be also."

SIMMERS REALTY
(301) 746-8989 or 301-895-3700

0.88 AC - New Germany Road	$3,900.
1.4 AC - New Germany Road	$8,500.
10+ AC - Jennings Road	$22,900.
20 AC - Winding Ridge/well/septic	$54,900.
0.4 AC - Lakefront/perc	$114,950.
1 AC - 3 BR, 1 Ba, full basement	$30,000.
0.5 AC - Retreat/lake amenities	$119,900.
11.5 AC - Log home/ 3 Ba	$167,500.

Loan Originator on Staff • Multiple Listing Service
Home Warranties

HOMETOWN MARKET
507 E. Oak St. -- 334-3266 -- Open 5am-Midnight
Home Of Fast Service, Low Prices, And A Smile

Expertly Prepared
DELI TRAYS
For All Occasions
SMALL GROUP–LARGE CROWD

MEAT & CHEESE · VEGETABLES & DIP · COOKIE TRAYS
SANDWICH PLATTERS · FRUIT PLATTERS · CHUNKED CHEESE

Call Us At 334-3266 And We Will Advise You Of Size And Price Tray To Fit Your Need.
(From $10.00 And Up.)

Heat & Serve Frozen Family Entrees

Everybody's Favorite!
STOUFFER'S LASAGNE $14.50
Table Ready $15.50
STOUFFER'S MACARONI & CHEESE $7.95
Table Ready $8.95

Ask About Other Entrees Available
Call Ahead & We Will Heat It For You

Keller-Stonebraker Real Estate
Paul and Sid Nazelrod, 334-3379

HOMES

Small 2 BR home, ideal for single or couple, on nice lot, needs work but currently lived in. Only $9,000.

3 BR, full basement, on 1 acre, country location, $39,900.

3 bedroom with woodburner, nice! $49,899.

3 BR, 2 Ba, Victorian, corner lot, great location, $59,799.

4 BR, 3 Ba on 105 acres, barns, cul-de-sac, borders state forest, $349,000.

The ultimate lakefront.

Call Paul or Sid. You'll be glad you did.
334-3933

MLS

THE FURNITURE MARKET
Grantsville Shopping Center
Rts. 219 & 40, Rt. 68 Exit 22 · Phone 301-895-3232

OUR EVERYDAY LOW PRICES ARE GUARANTEED IN WRITING WITH A CONTRACT THAT GUARANTEES THE LOWEST PRICES TO YOU OR WE REFUND THE DIFFERENCE PLUS A 10% BONUS.

SAVE 30% to 50% on quality brand name home furnishings at The Furniture Market

La-Z-Boy® - Bassett® - Flexsteel® - Rowe® - Broyhill®

NO PAYMENT!!
NO INTEREST!!
NO DOWN PAYMENT!!

UNTIL NOVEMBER 1993*

Hurry Now! Sale Ends May 10th

- For Qualified Buyers
- Offer applies to furniture purchases of $300 or more.
- No down payment on in-stock merchandise
- New purchases only

*30-Day Customer Satisfaction Guarantee *Free Parking *Free Carpet Estimates *Free Delivery and Home Set-Up (50 mile radius one way) *90 Days Same as Cash *Financing up to 48 Months *Revolving Charge

Open 9-8 Monday-Saturday, 12-5 Sunday

Public Notices

PUBLIC NOTICE

APPLICATION FOR SURFACE COAL MINING PERFORMANCE BOND RELEASE

Company: New Allegheny, Inc.
Address: P.O. Box 307, Mt. Storm, WV 26739
Telephone No.: 304-693-7621

Has applied for the release of 11 acres of Performance Bond on Permit No. SM-84-297 located in Garrett County near Bittinger, MD. Grid Co-ordinate N 657,150 E 164,250 for the amount of $3,300 from a total bond of $142,800. The application for release is based on the completion of Reclamation Phase III on the acres indicated above.

The acres were backfilled and planted in October, 1986 for a grass landuse in compliance with the regulatory program and the approved mining and reclamation plan.

Written comments or objections or a request for an informal conference may be filed with the Bureau of Mines, 69 Hill Street, Frostburg, MD 21532 until June 14, 1993.

--Adv 8-4t

NOTICE TO BIDDERS

The Town of Oakland is requesting bids for the replacement of 900 feet of 8" sewer line in the Liberty Street area. Construction will also include the installation of 4 manholes. The Town will supply all materials. Plans and specifications may be obtained from the Oakland Wastewater Treatment Plant, Oakland Rosedale Road.

The contractor will have 2 weeks to complete the project following the "Notice to Proceed." Bidders must supply evidence of worker's compensation coverage. Bidders must also submit a copy of a valid construction firm license from the State of Maryland, which can be obtained from the Clerk of the Court.

Sealed bids must be submitted by 4:00 p.m. May 7, 1993, at the Oakland City Hall, 109 South Third Street, Oakland, Maryland 21550. Questions may be directed to Jay Moyer at (301) 334-3533. The Town reserves the right to reject any and or all bids. EOE.

--Adv 9-2t

NOTICE TO BIDDERS

Notice is hereby given that the Garrett County Board of Education is seeking qualified bidders for renovations to one of the athletic physical education locker rooms at Southern High School in Oakland, Maryland.

Drawings and specifications for this work may be obtained from the office of the Superintendent of Schools in Oakland, Maryland, beginning May 10, 1993. Sealed proposals in accordance with the plans and specifications shall be submitted in triplicate and received by the office of the Garrett County Board of Education in Oakland, Maryland until 3:00 p.m., local time on May 26, 1993. Thereafter, such proposals shall be publicly opened and read aloud.

The Garrett County Board of Education reserves the right to reject any and or all bids.

By Authority of
Jerome J. Ryscavage
Superintendent of Schools
--Adv 10-2t

PUBLIC NOTICE

The Deep Creek Watershed Board of Zoning Appeals will conduct a public hearing on May 6, 1993 at 7:30 p.m. in the Planning Commission meeting room (Third Floor, Courthouse, Oakland). The Board will review an application made by Mr. Ralph Burnett, attorney for Red Run Restaurant, Inc. (Docket VR-313). Application is made for a Variance from the terms of the Zoning Ordinance as it affects the requirement that a lot may not be divided by a street and a Variance from the minimum lot width requirement. Specifically Mr. Burnett is requesting Variances to allow the establishment of a .56 acre lot with a width of 90 feet to remain with the Red Run Restaurant and to dedicate an additional .59 acre parcel of land located along Mayhew Inn Road to the restaurant to bring the total area above one acre. The application for Variances is being made in order to allow the creation of a one acre building lot adjacent to the restaurant. The property is located off the Mayhew Inn Road (Zoned LR).

John E. Nelson
Planning & Zoning Director
--Adv 8-2t

NOTICE TO CREDITORS OF APPOINTMENT OF FOREIGN PERSONAL REPRESENTATIVE

NOTICE IS GIVEN that the clerk of the county commission of Tucker County, West Virginia, appointed Julia Smith, Box 54, Davis, WV 26260 as the Administratrix of the Estate of Helen Cassidy, who died on February 28, 1993 domiciled in Davis, Tucker County, West Virginia.

The Maryland resident agent for service of process is Robert E. Watson, whose address is 300 E. Alder Street, Oakland, MD 21550.

At the time of death, the decedent owned real or leasehold property in the following Maryland county: Garrett.

All persons having claims against the decedent must file their claims with the Register of Wills for Garrett County with a copy to the foreign personal representative on or before the earlier of the following dates:

(1) Six months from the date of the decedent's death, except if the decedent died before October 1, 1992, nine months from the date of the decedent's death; or

(2) Two months after the foreign personal representative mails or delivers to the creditor a copy of this published notice or other written notice, notifying the creditor that the claim will be barred unless the creditor presents the claim within two months from the mailing or other delivery of the notice. Claims filed after that date or after a date extended by law will be barred.

Julia Smith
Foreign Personal Representative
Joseph DiSimone, Register of Wills for Garrett County
Courthouse, Room 103
313 E. Alder Street
Oakland, MD 21550
Name of Newspaper:
The Republican
Date of first publication:
April 29, 1993
--Adv 9-3t

Robert E. Watson
300 E. Alder Street
Oakland, Maryland 21550

NOTICE TO CREDITORS OF APPOINTMENT OF FOREIGN PERSONAL REPRESENTATIVE

NOTICE IS GIVEN that the Probate Court of Richland County, Ohio, appointed Clarence M. Cooper as the Executor of the Estate of Darwin W. Cooper, who died on October 26, 1992, domiciled in Richland County, Ohio.

The Maryland resident agent for service of process is Robert E. Watson, whose address is 300 E. Alder Street, Oakland, MD 21550.

At the time of death, the decedent owned real or leasehold property in the following Maryland county: Garrett.

All persons having claims against the decedent must file their claims with the Register of Wills for Garrett County with a copy to the foreign personal representative on or before the earlier of the following dates:

(1) Six months from the date of the decedent's death, except if the decedent died before October 1, 1992, nine months from the date of the decedent's death; or

(2) Two months after the foreign personal representative mails or delivers to the creditor a copy of this published notice or other written notice, notifying the creditor that the claim will be barred unless the creditor presents the claim within two months from the mailing or other delivery of the notice. Claims filed after that date or after a date extended by law will be barred.

Clarence M. Cooper,
Foreign Personal Representative
Joseph DiSimone, Register of Wills for Garrett County
Courthouse, Room 103
313 E. Alder Street
Oakland, MD 21550
Name of Newspaper:
The Republican
Date of first publication:
May 6, 1993
--Adv 10-3t

Ralph M. Burnett
5000 Thayer Center
Oakland, Maryland 21550

NOTICE TO CREDITORS OF APPOINTMENT OF FOREIGN PERSONAL REPRESENTATIVE

NOTICE IS GIVEN that the Register of Wills, Allegheny County, Pennsylvania, appointed Ruth M. Upperman, as the Personal Representative of the Estate of Alvin J. Upperman, who died on August 22, 1992, domiciled in Pennsylvania.

The Maryland resident agent for service of process is Ralph M. Burnett, whose address is 5000 Thayer Center, Oakland, MD 21550.

At the time of death, the decedent owned real or leasehold property in the following Maryland county: Garrett. (1) Election District No. 14, along the west side of Deep Creek Lake, containing 14,570.84 square feet more or less, by deed dated December 28, 1991 and recorded in Liber 576, folio 310; (2) Election District No. 14, Lot Nos. 22 and 23 on the Plat of Lake Forest Subdivision, by deed dated February 3, 1992, and recorded in Liber 577, folio 848.

All persons having claims against the decedent must file their claims with the Register of Wills for Garrett County with a copy to the foreign personal representative on or before the earlier of the following dates:

(1) Six months from the date of the decedent's death, or

(2) Two months after the foreign personal representative mails or delivers to the creditor a copy of this published notice or other written notice, notifying the creditor that the claim will be barred unless the creditor presents the claim within two months from the mailing or other delivery of the notice. Claims filed after that date or after a date extended by law will be barred.

Ruth M. Upperman
Foreign Personal Representative
Joseph DiSimone, Register of Wills for Garrett County, Courthouse, Room 103
313 E. Alder Street
Oakland, MD 21550
Name of Newspaper:
The Republican
Date of first publication:
May 6, 1993
--Adv 10-3t

NOTICE OF APPOINTMENT

NOTICE TO CREDITORS
NOTICE TO UNKNOWN HEIRS
Estate No. 7506

TO ALL PERSONS INTERESTED IN THE ESTATE OF Robert E. Skipper

Notice is given that Beverly A. Sisler, Route 7, Box 1090, Oakland, MD 21550, was on April 21, 1993, appointed personal representative of the estate of Robert E. Skipper, who died on April 13, 1993, with a will.

Further information can be obtained by reviewing the estate file in the office of the Register of Wills or by contacting the personal representative or the attorney.

All persons having any objection to the appointment (or to the probate of the decedent's will) shall file their objections with the Register of Wills on or before the 21st day of October, 1993.

Any person having a claim against the decedent must present the claim to the undersigned personal representative or file it with the Register of Wills with a copy to the undersigned on or before the earlier of the following dates:

(1) Six months from the date of the decedent's death, except if the decedent died before October 1, 1992, nine months from the date of the decedent's death; or

(2) Two months after the personal representative mails or otherwise delivers to the creditor a copy of this published notice or other written notice, notifying the creditor that the claim will be barred unless the creditor presents the claims within two months from the mailing or other delivery of the notice. A claim not presented or filed on or before that date, or any extension provided by law, is unenforceable thereafter. Claim forms may be obtained from the Register of Wills.

Beverly A. Sisler
Personal Representative
True Test Copy
Joseph DiSimone
Register of Wills for Garrett County, Maryland
Old Courthouse, Room 103
313 E. Alder Street
Oakland, MD 21550
Name of newspaper designated by personal representative:
The Republican
Date of Publication:
April 29, 1993
--Adv 9-3t

IN THE CIRCUIT COURT FOR GARRETT COUNTY, MARYLAND

CIVIL ACTION NO. 3118
THOMAS E. DOYLE, ASSIGNEE APPOINTED BY MORTGAGEE FOR PURPOSE OF FORECLOSURE,
Plaintiff,
vs.
H. RICHARD TRESSLER and BARBARA A. TRESSLER,
Defendants.

NOTICE

ORDERED by the Circuit Court for Garrett County, Maryland, that the sale of the property mentioned in the above entitled Civil Action Proceedings made and reported by Thomas E. Doyle, Assignee Appointed by Mortgagee to make said sale, be ratified and confirmed, unless cause to the contrary thereof be shown on or before the 17th day of May, 1993, next, provided a copy of this Notice be inserted in some newspaper in Garrett County, Maryland, once in each of three (3) successive weeks before the 7th day of May, 1993. The Report states the amount of sale to be Twenty-Seven Thousand, One Hundred Dollars ($27,100.00).

s/David K. Martin, Clerk
True Copy
Test: David K. Martin, Clerk
--Adv 8-3t

PUBLIC NOTICE

APPLICATION FOR SURFACE COAL MINING PERFORMANCE BOND RELEASE

Company: New Allegheny, Inc.
Address: P.O. Box 307, Mt. Storm, WV 26739
Telephone No.: 304-693-7621

Has applied for the release of 19 acres of Performance Bond on Permit No. SM-84-277 located in Garrett County near McHenry, MD. Grid Co-ordinate N 631,800 E 163,600 for the amount of $11,400 from a total bond of $275,400. The application for release is based on the completion of Reclamation Phase III on the acres indicated above.

The acres were backfilled and planted in October, 1987 for a forestry landuse in compliance with the regulatory program and the approved mining and reclamation plan.

Written comments or objections or a request for an informal conference may be filed with the Bureau of Mines, 69 Hill Street, Frostburg, MD 21532, until June 14, 1993.

--Adv 8-4t

PUBLIC NOTICE

The Garrett County Board of License Commissioners/Liquor Control Board, under the authority of Article 2B, Section 184 of the Annotated Code of Maryland, may adopt rules and regulations as they may deem necessary to enable them effectively to discharge the duties imposed upon them.

The Board proposes to adopt the following Rules and Regulations:

(1) The Board of License Commissioners of Garrett County may require all persons filing original applications, for an alcoholic beverage license, a fee of $75.00 (seventy-five dollars). The Board may also require the fee necessary to publish the notice of application, as required by Article 2B of the Annotated Code of Maryland.

(2) The Board may require those establishments with on premises accommodations to provide for all patrons to be out of the established business by 2:00 a.m. and closed to the public.

The Board will receive written comments in the office of the Board of License Commissioners of Garrett County, Room 105, 313 E. Alder Street, Oakland, Maryland 21550, until May 27, 1993.

By Order of the Garrett County Board of License Commissioners
Joseph F. Howe
Administrator to the Board
--Adv 8-3t

NOTICE OF APPOINTMENT

NOTICE TO CREDITORS
NOTICE TO UNKNOWN HEIRS
Estate No. 7513

TO ALL PERSONS INTERESTED IN THE ESTATE OF Regina M. Lewis

Notice is given that Gerald E. Gank, 9706 Glen View Drive, Clinton, MD 20735, was on May 3, 1993, appointed personal representative of the estate of Regina M. Lewis, who died on April 27, 1993, with a will.

Further information can be obtained by reviewing the estate file in the office of the Register of Wills or by contacting the personal representative or the attorney.

All persons having any objection to the appointment (or to the probate of the decedent's will) shall file their objections with the Register of Wills on or before the 3rd day of November, 1993.

Any person having a claim against the decedent must present the claim to the undersigned personal representative or file it with the Register of Wills with a copy to the undersigned on or before the earlier of the following dates:

(1) Six months from the date of the decedent's death, except if the decedent died before October 1, 1992, nine months from the date of the decedent's death; or

(2) Two months after the personal representative mails or otherwise delivers to the creditor a copy of this published notice or other written notice, notifying the creditor that the claim will be barred unless the creditor presents the claims within two months from the mailing or other delivery of the notice. A claim not presented or filed on or before that date, or any extension provided by law, is unenforceable thereafter. Claim forms may be obtained from the Register of Wills.

Gerald E. Gank
Personal Representative
True Test Copy
Joseph DiSimone
Register of Wills for Garrett County, Maryland
Old Courthouse, Room 103
313 E. Alder Street
Oakland, MD 21550
Name of newspaper designated by personal representative:
The Republican
Date of Publication:
May 6, 1993
--Adv 10-3t

UNITED STATES MARSHAL'S AD

UNDER and by virtue of an ORDER OF SALE, issued by the United States District Court for the District of Maryland, in mortgage foreclosure proceedings by the United States of America, on behalf of its agency, the Farmers' Home Administration, as the suit of **UNITED STATES OF AMERICA v. LEROY A. McCROBIE JR. AND TINA E. McCROBIE, CIVIL NO. B-93-446**, notice is hereby given that I, Scott A. Sewell, United States Marshal, as Trustee, will sell for cash at public auction sale.

DATE OF SALE: June 7, 1993
TIME: 11:00 a.m.
SALE TO BE HELD AT: Garrett County Courthouse, 203 South 4th Street, Oakland, Maryland, 21550.
LOCATION AND PROPERTY DIMENSIONS: 102 A Street, Mt. Lake Park, Maryland 21550, FEE SIMPLE PROPERTY, 120 feet x 100 feet x 120 feet x 100 feet.
LEGAL DESCRIPTION: Liber 510 Page 743 &c, Garrett County Land Records.

The property will be sold subject to all conditions, prior liens, restrictions and agreements of record affecting same, if any, and subject to a prior mortgage, the amount of which will be announced at the time of sale.

TERMS OF SALE: A deposit of 15 percent of the purchase price shall be paid at the time and place of the sale. The deposit shall be paid in the form of cash (or certified or cashier's check made payable to the Treasurer of the United States, c/o U.S. Marshal.) The balance of the purchase price shall be paid in the form of cash (or certified or cashier's check made payable to the Treasurer of the United States, c/o U.S. Marshal) within ten (10) days after final ratification of said sale by the United States District Court for the District of Maryland. Interest at the rate of 9 percent per annum will accrue on the unpaid balance of the purchase price from the date of sale to the date of settlement. Taxes, water and sewage charges to be paid by the purchaser subsequent to the date of sale. All other public charges and assessments payable on an annual or periodic basis, including but not limited to, sanitary charges, shall be paid by the purchaser subsequent to the date of sale. Responsibility and cost of all conveyancing, recording, revenue stamps, documentary stamps, transfer taxes, document preparation, title insurance and other expenses of sale shall be borne by the purchaser. The property is being sold in an "as is" condition with purchaser responsible for any and all outstanding housing code violations. Any maintenance whatsoever, improvements, winterization or caretaking of the property, is at the cost, expense and risk of the purchaser, any and all cost expended by the purchaser are not reimbursable by the United States of America or any of its agents or employees, regardless of whether the property is ultimately conveyed to the purchaser. If the property is occupied upon or after the conveyance of the property by the Trustee to the purchaser, the purchaser is responsible for the eviction of the occupants, at the cost, expense, and risk of the purchaser, any and all costs expended by the purchaser are not reimbursable by the United States of America or any of its agents or employees. In the event of default by the purchaser, the property shall be resold at the risk and cost of the defaulting purchaser, to wit, the 15 percent deposit shall be withheld by the United States of America as liquidated damages and is not refundable.

SCOTT A. SEWELL,
U.S. MARSHAL
DISTRICT OF MARYLAND
--Adv 10-5t

REPORT OF CONDITION

Consolidating domestic subsidiaries of the First United National Bank & Trust of Oakland in the state of Maryland at the close of business on March 31, 1993, published in response to call made by Comptroller of the Currency under title 12, United States Code, Section 161. Charter Number 5623 Comptroller of the Currency Southeastern District

Statement of Resources and Liabilities

ASSETS

		Thousands of dollars
Cash and balances due from depository institutions		
Noninterest bearing balances and currency and coin		$7,020
Interest bearing balances		0
Securities		65,864
Federal funds sold		12,585
Securities purchased under agreements to resell		0
Loans and lease financing receivables		
Loans and leases, net of unearned income	229,431	
LESS: Allowance for loan and lease losses	2,187	
LESS: Allocated transfer risk reserve	0	
Loans and leases, net of unearned income, allowance and reserve		227,244
Assets held in trading accounts		0
Premises and fixed assets (including capitalized leases)		4,905
Other real estate owned		120
Investments in unconsolidated subsidiaries and associated companies		0
Customers' liability to this bank on acceptances outstanding		0
Intangible assets		0
Other assets		4,935
Total assets		322,673

LIABILITIES

Deposits		
in Domestic offices		282,929
Noninterest-bearing	26,565	
Interest-bearing	256,364	
Federal funds purchased		1,318
Securities sold under agreements to repurchase		0
Demand notes issued to the U.S. Treasury		0
Other borrowed money		2,436
Mortgage indebtedness and obligations under capitalized leases		58
Bank's liability on acceptances executed and outstanding		0
Subordinated notes and debentures		0
Other liabilities		3,432
Total liabilities		290,172
Limited life preferred stock and related surplus		0

EQUITY CAPITAL

Perpetual preferred stock and related surplus	0
Common stock	3,182
Surplus	6,096
Undivided profits and capital reserves	21,223
LESS: Net unrealized loss on marketable equity securities	0
Total equity capital	32,501
Total liabilities, limited life preferred stock, and equity capital	322,673

I, Philip D. Frantz, Vice President & Controller of the above-named bank do hereby declare that this Report of Condition is true and correct to the best of my knowledge and belief.

Philip D. Frantz,
April 26, 1993

We, the undersigned directors, attest to the correctness of this statement of resources and liabilities. We declare that it has been examined by us, and to the best of our knowledge and belief has been prepared in conformance with the instructions and is true and correct.

Richard D. Dailey
Robert G. Stuck
Elaine L. McDonald
Directors

--Adv 10-1t

ASSIGNEE'S SALE OF HIGHLY ATTRACTIVE AND VALUABLE PROPERTY

Including 17 lots in Overlook Subdivision and additional acreage, located on Pysell-Crosscut Road, in Election District No. 10, approximately five miles from Oakland, Garrett County, Maryland.

Under and by virtue of a power of sale contained in a mortgage dated November 14, 1990 and recorded in Liber No. 556, folio 697 &c., one of the Land (Mortgage) Records of Garrett County, Maryland, default having occurred under the terms thereof, the holder of indebtedness secured by the mortgage having duly assigned the same to the undersigned for the purpose of foreclosure, I hereby give notice that I will, on

FRIDAY, MAY 28, 1993, at the hour of 10:00 A.M.

in the Rotunda of the Court House, in the Town of Oakland, Garrett County, Maryland, offer for sale and sell at public auction to the highest bidder, the following property, to-wit:

All that lot, piece or parcel of land situate, lying and being in Election District No. 10, Garrett County, Maryland, and being more particularly described as follows, to-wit:

BEGINNING for the same at a ½ inch rebar, found, in the northern limits of the Pysell Crosscut Road and in the eastern limits of a fifty (50) foot right of way; thence, North 12 degrees 41' 34" East, 635.51 feet along the eastern limits of said fifty (50) foot right-of-way to a ½ inch rebar, found; thence, North 77 degrees 18' 26" West, 50.00 feet crossing said fifty (50) foot right-of-way to a 48 inch oak tree; thence, South 88 degrees 47' 49" West, 339.28 feet along the lands of Richard Powers and the lands of Ernest Tressler to a ½ inch rebar, found; thence South 1 degree 05' 31" East, 296.85 feet along the lands of Ernest Tressler to a ½ inch rebar, found, in the northern limits of a thirty (30) foot right-of-way; thence South 88 degrees 52' 38" West, 416.06 feet along the northern limits of said thirty (30) foot right-of-way to a ½ inch rebar, found; thence North 14 degrees 30' 10" West, 640.24 feet along the lands of Donald Rodeheaver to a set stone, found; thence North 71 degrees 26' 41" West, 724.15 feet along the lands of Donald Rodeheaver to a corner fence post, found; thence North 53 degrees 10' 21" East, 1,350.24 feet along the lands of Homer L. Bennett to a concrete monument, found; thence, North 78 degrees 59' 04" East, 859.03 feet along the lands of the Pennsylvania Electric Company to a concrete monument, found; thence South 8 degrees 29' 50" East, 1,730.92 feet along the lands of Homer L. Bennett to a ½ inch rebar, found; thence, South 7 degrees 14' 53" East, 115.36 feet along the lands of Ralph W. Fitzwater to a 2 inch pipe, found; thence, North 82 degrees 22' 07" West, 154.98 feet along the lands of Richard E. Jessup to a 2 inch pipe, found; thence, South 7 degrees 00' 00" East, 294.27 feet along the lands of Richard E. Jessup to a 5/8 inch rebar, found, in the northern limits of the Pysell Crosscut Road; thence, the following five (5) courses along said limits: South 88 degrees 39' 06" West, 52.47 feet; thence, South 84 degrees 22' 56" West, 143.05 feet; thence, South 87 degrees 22' 31" West, 73.56 feet; thence, South 82 degrees 13' 56" West, 102.51 feet; thence, South 86 degrees 29' 17" West, 201.58 feet to the beginning, containing 58.79 acres, more or less.

EXCEPTING, therefrom, all prior conveyances, and subject to all covenants and restrictions of record.

ALSO INCLUDING, the fifty (50) foot right-of-way extending from the Pysell Crosscut Road along the first line of the aforesaid 58.79 acre tract to the second line of said tract, and the thirty (30) foot right-of-way extending from the end of the fifth line of said 58.79 acre tract eastward along said fifth line and extended to the fifty (50) foot right-of-way above described.

EXCEPTING, however, the following parcels of land heretofore sold and conveyed, namely:

1. 3.24 acres, more or less, conveyed to Gerald Coopey, et ux, by deed dated July 17, 1989, and recorded in Liber No. 533, folio 653 &c., one of the Land Records of Garrett County, Maryland.

2. 1.024 acres, more or less, conveyed to Stephen M. Friend, et ux, by deed dated October 28, 1989, and recorded in Liber No. 538, folio 838 &c., one of the Land Records of Garrett County, Maryland.

3. Lot No. 3, The Overlook Subdivision, conveyed to Jimmy E. Griffith, et ux, by deed dated February 15, 1991, and recorded in Liber No. 560, folio 471 &c., one of the Land Records of Garrett County, Maryland.

4. Lot No. 4, The Overlook Subdivision, conveyed to Ronald H. Areman, et ux, by deed dated February 9, 1991, and recorded in Liber No. 560, folio 486 &c., one of the Land Records of Garrett County, Maryland.

5. Lot No. 15, The Overlook Subdivision, conveyed to Deep Group Partnership, by deed dated February 25, 1991, and recorded in Liber No. 561, folio 342 &c., one of the Land Records of Garrett County, Maryland.

6. Lot No. 5, The Overlook Subdivision, conveyed to Roger K. Lewis, et ux, by deed dated April 29, 1991, and recorded in Liber No. 563, folio 686 &c., one of the Land Records of Garrett County, Maryland.

7. Approximately 0.25 acre, more or less, (Lot No. 2), conveyed by Mountain Top Associates, et al, to John M. Batal, et ux, by deed dated June 30, 1992, and recorded in Liber No. 587, folio 744 &c., one of the Land Records of Garrett County, Maryland.

BEING part of the land conveyed by Locust Springs Farm, Inc. to Mountain Top Associates, by deed dated July 12, 1989, and recorded in Liber No. 533, folio 644 &c., one of the Land Records of Garrett County, Maryland.

SUBJECT TO (1) that Declaration of Overlook at Four Winds more specifically set forth in that Declaration dated May 30, 1992, and recorded in Liber No. 585, folio 146; and (2) that Private Storm Management Agreement dated November 13, 1990 and recorded in Liber No. 557, folio 589; references to the Land Records of Garrett County, Maryland.

THE above described property includes Lots Nos. 6, 7, 8, 9, 10, 11, 12, 13, 14, 16, 17, 18, 19, 20, 21, 22 and 23 in "The Overlook Subdivision," as shown on a certain plat recorded in Plat Book 3, Page 92, one of the Plat Records of Garrett County, Maryland, and 21.15 acres, more or less, adjoining, together with 4.22 acres, more or less, roads and common areas.

THE above described property adjoins Pennsylvania Electric Company.

TERMS OF SALE: A deposit of TWENTY PERCENT (20%) of the purchase price will be required from the purchaser at the time and place of sale, to be paid in cash or by cashier's or certified check, or in such form as the Assignee may in his sole discretion determine. The balance of the purchase price shall be paid in cash or by cashier's or certified check upon final ratification of the sale by the Clerk of Circuit Court for Garrett County, Maryland. Taxes and all other public charges and assessments, if any, payable on an annual basis to be adjusted to date of sale and assumed thereafter by the purchaser. Cost of all documentary stamps and transfer taxes to be paid by the purchaser. The above described property will be sold in "as is" condition and without warranty as to the accuracy of information furnished to and/or by the Assignee and made available to prospective bidders.

THE above lots will be offered separately and the bids will be held; the real estate will be offered as a whole and will be sold either separately or as a whole at the best price obtainable.

FOR FURTHER INFORMATION, please contact the undersigned anytime during regular business hours.

W. DWIGHT STOVER
ASSIGNEE FOR THE PURPOSE OF FORECLOSURE
3 South Second Street
Oakland, Maryland 21550
301-334-9496

TOM HENLINE, AUCTIONEER
301-334-4888
--Adv 10-4t

ASSIGNEE'S SALE OF VALUABLE IMPROVED PROPERTY

Under and by virtue of a power of sale contained in a certain mortgage from Harold R. Schmidt and Nancy E. Schmidt, husband and wife, dated August 18, 1987, and recorded in Liber No. 500, folio 869, one of the Land (Mortgage) Records of Garrett County, Maryland, default having occurred under the terms and conditions of said mortgage and it having been duly assigned to the undersigned for the purpose of foreclosure, I hereby given notice that I will on

FRIDAY, MAY 14, 1993

At the hour of 10:00 a.m. in the Rotunda of the Courthouse, in the Town of Oakland, Garrett County, Maryland, offer for sale, and sell at public auction to the highest bidder, the following property, to wit:

ALL those parcels of land situate in Election District No. 5, Garrett County, Maryland, being described as follows:

1. ALL that tract of land described in a deed from Clara Pauline Richter, et vir, to Lucinda I. Kolbfleisch dated September 18, 1950, and recorded in Liber No. 162, folio 5, one of the Land Records of Garrett County, Maryland.

2. ALL that parcel of land as was conveyed by Hester C. Broadwater, et al, to Lucinda I. Kolbfleisch by deed dated September 17, 1947, and recorded in Liber No. 150, folio 22, one of the Land Records of Garrett County, Maryland.

3. ALL that parcel of land as was conveyed from Asa T. Matthews, trustee, to E. M. Kolbfleisch and Lucinda I. Kolbfleisch, his wife, by deed dated July 12, 1926, and recorded in Liber No. 93, folio 244, one of said Land Records.

EXCEPTING out conveyances as follows:

1. The western one-half of Military Lot No. 2721 as conveyed to Clara Pauline Richter and Albert Frederick Richter, her husband, by deed dated September 7, 1950, and recorded in Liber No. 161, folio 452, one of said Land Records.

2. Land conveyed to Garrett County Commissioners to improve county road as recorded in Liber No. 257, folio 231, one of said Land Records.

3. Military Lot No. 2659 containing 50 acres, more or less, as conveyed to Carl E. Schmidt, et al, by deed dated October 24, 1981, and recorded in Liber No. 421, folio 645, one of said Land Records.

4. All the land described as parcel two above and being the same as conveyed by Harold R. Schmidt and Nancy E. Schmidt to Thomas G. Sines and Bonnie K. Sines by deed dated February 13, 1990 and recorded in Liber 544, folio 179, one of the Land Records of Garrett County, Maryland.

Leaving approximately 24 acres, more or less to be sold.

BEING part of the same land as conveyed to Harold R. Schmidt and Nancy E. Schmidt, husband and wife, by deed dated August 18, 1987, and recorded in Liber No. 499, folio 364 &c., one of the Land Records of Garrett County, Maryland.

The property is improved by a dwelling and several outbuildings.

The property will be sold subject to all conditions, liens, restrictions and agreements of record affecting same, if any.

TERMS OF SALE: A cashier's or certified check of FIVE THOUSAND DOLLARS ($5,000.00) shall be paid at the time and place of sale, except no deposit shall be required of the mortgagee, its successors or assigns, balance in cash at settlement, except that if the mortgagee, its successors and assigns, is the purchaser, a credit will be allowed for the mortgage debt, which shall be twenty (20) days after final ratification of sale by the Circuit Court of Garrett County, Maryland, unless said period is extended by the assignee, her successors or assigns, for good cause shown, time being of the essence. The property will be sold subject to all restrictions, liens, covenants and encumbrances of record. In the event that the purchaser fails to go to settlement as required, the property shall be re-sold at purchaser's risk and expense. Taxes, water, rent, and all other municipal liens and charges, if any, to be adjusted to date of sale. All other public charges and assessments payable on an annual basis shall be adjusted to date of sale and assumed thereafter by the purchaser. Cost of all documentary stamps, transfer taxes, agricultural transfer tax, document preparation and title insurance and/or examination shall be borne by purchaser.

The improvements are being sold in an "as is" condition with purchaser responsible for any and all housing or zoning code violation.

LINDA S. SHERBIN, Assignee
For the Purpose of Foreclosure
STOVER & SHERBIN
Three South Second Street
Oakland, Maryland 21550
Telephone (301) 334-9496
--Adv 9-3t

Public Notices ■ Public Notices ■ Public Notices ■ Public Notices ■ Public Notices ■ Public Notices ■ Public Notices ■ Public Notices

IN THE CIRCUIT COURT FOR GARRETT COUNTY, MARYLAND
CIVIL ACTION NO. 3119
THOMAS E. DOYLE, ASSIGNEE APPOINTED BY MORTGAGEE FOR PURPOSE OF FORECLOSURE,
Plaintiff,
vs.
DONALD E. GLASS,
Defendant.

NOTICE

ORDERED by the Circuit Court for Garrett County, Maryland, that the sale of the property mentioned in the above entitled Civil Action Proceedings made and reported by Thomas E. Doyle, Assignee Appointed by Mortgagee to make said sale be ratified and confirmed, unless cause to the contrary thereof be shown on or before the 17th day of May, 1993, next, provided a copy of this Notice be inserted in some newspaper in Garrett County, Maryland, once in each of three (3) successive weeks before the 7th day of May, 1993. The Report states the amount of sale to be Twelve Thousand, Two Hundred Fifty Dollars ($12,250.00).

s/David K. Martin, Clerk
True Copy
Test: David K. Martin, Clerk
--Adv 8-3t

Get More Muscle For Your Money With An Ad In The Classifieds
The Republican

IN THE CIRCUIT COURT FOR GARRETT COUNTY
Civil 3107
F. VERNON BOOZER and EDWARD C. COVAHEY, JR., Substituted Trustees
VS.
EDWARD JOSEPH KEELER, JR.
SHOW CAUSE ORDER

ORDERED, this 16th day of April, 1993, by the Circuit Court for Garrett County as a Court of Equity, that the sale made by F. Vernon Boozer and Edward C. Covahey, Jr., Substituted Trustees to Federal Home Loan Mortgage Corporation and reported in the above entitled cause, be ratified and confirmed, unless cause to the contrary thereof be shown on or before the 17th day of May, 1993, next; provided a copy of this Order be inserted in some newspaper published in said Garrett County once a week for three successive weeks before the said 7th day of May, 1993.

The report states the amount of the sale to be $97,000.00.

s/David K. Martin
COVAHEY AND BOOZER, P.A.
Annex Office
606 Baltimore Avenue, Suite 101
Towson, Maryland 21204
True Copy
Test: David K. Martin, Clerk
--Adv 8-3t

STATE DEPARTMENT OF ASSESSMENTS AND TAXATION

hereby gives notice that ARTICLES OF DISSOLUTION of AMERICAN RENT-A-RIDE, INC., were received for record on April 6, 1993, in accordance with the provisions of Sec. 3-407 of the Corporations and Associations Article of the Code.

Paul B. Anderson
Corporate Administrator
--Adv 9-4t

LEGAL NOTICE
THIRD INSERTION

ASSIGNEE'S SALE OF VALUABLE REAL ESTATE

Situate in Election District No. 14, Garrett County, Maryland

By virtue of a power of sale contained in a mortgage from Milton W. DeWitt and Sue Ellen DeWitt, his wife, dated November 8, 1989, and recorded in Liber 543, Page 459, among the Land Records of Garrett County, Maryland; default having occurred under the terms and conditions of said mortgage, and having been duly assigned to the undersigned for purpose of foreclosure, I hereby give notice that I will, on

Friday, May 7, 1993 at the hour of 10:00 a.m.

in the Rotunda of the Courthouse, in the Town of Oakland, Garrett County, Maryland, offer for sale, and sell to the highest bidder at public auction the following property.

ALL that lot, piece or parcel of land situate in Election District No. 14, Garrett County, Maryland, and more particularly described as follows:

BEGINNING at an iron pin said pin also being a common corner with the State of Maryland military lot 1256 recorded in Liber 123, page 185; also corner of 50 acre tract conveyed from Silas Sines Jr. to James A. Simmons and recorded in Liber 515, page 456; running thence with line fence being a common line between above said State of Maryland and James A. Simmons E. 449.84 feet to an iron pin; thence running with a new line S. 00° 54' W. 192.68 feet to an iron pin; thence running S. 89° 44' 36" W. 449.87 feet to a fence post said post being a common corner between above said James A. Simmons and Lawrence J. Sines recorded in Liber 422, page 283 and Harold H. Mellott and recorded in Liber 270, page 126; thence running with line fence between James A. Simmons and Lawrence J. Sines N. 00° 54' E. 194.70 feet to the beginning, containing 2.0 acres, more or less, including right of way.

BEING the same property as conveyed to Milton DeWitt and Sue Ellen DeWitt, his wife, by deed from James A. Simmons and Diane E. Simmons, his wife, dated May 8, 1989, and recorded in Liber 531, folio 122, one of the Land Records of Garrett County, Maryland.

TOGETHER with the buildings and improvements thereon, and the rights, roads, ways, waters, privileges and appurtenances thereunto belonging or in any way appertaining.

TERMS OF SALE: Twenty percent (20%) deposit on date of sale with the balance payable upon ratification of the sale by the Circuit Court for Garrett County, Maryland. Taxes and other assessments and charges to be adjusted to date of sale. The costs of documentary stamps, transfer and recording will be paid by the purchaser.

THOMAS E. DOYLE, ASSIGNEE
FOR THE PURPOSE OF FORECLOSURE
P.O. Box 289
131 N. Third Street
Oakland, MD 21550
(301) 334-4808
--Adv 8-3t

Maryland With Pride

TWO-DAY PUBLIC AUCTION

Located at the Preston County Livestock Market along U.S. Rt. 7 in Terra Alta, West Virginia on Sanders Street. Watch for Sign!

FRIDAY, MAY 14, 1993, 9 A.M. SHARP!

Building supplies: everything for the bathroom -tubs, shower door, wall surroundings, shower stalls, lavatory, gas furnace, ventilation kits, kitchen faucet, shower faucet, tank lids, toilet tanks, toilet ultra flush, shower walls, shower base, storage cabinet, water tank, ceiling fan, water heater, sub well pump, base cabinets, brass fixtures, lights, tri-view cabinets, trackless tub doors, vanity, storm doors, vertical pump tank, many other building supplies. A very large amount. All new merchandise.

SATURDAY, MAY 15, 1993, 9 A.M. SHARP!

Lawn Equipment — Farm Equipment — Tools

20-25 lawn tractors, 25-50 push mowers, rototillers, snow blowers, many lawn items, tractors, hay equipment, silage equipment, plows, disks, wagons, many other pieces of equipment tools. Will be selling a masonry company out. Large amount of tools. Watch next week's paper for complete ad. If you have equipment you want to sell for this auction call 304-789-6879.

Terms: Cash or Check, MasterCard or VISA

BALL AUCTION SALES
Mark Ball, Auctioneer
Lic. No. 320-93 — Phone No. 304-789-6879
--Adv. 10-1t

PUBLIC AUCTION

ANTIQUE ESTATE AUCTION

Located at Ball Auction Building along U.S. Route 7 in Terra Alta, West Virginia, at the old Shop & Save Building. Items from the estate of Judy Shrout and others.

SATURDAY AFTERNOON, MAY 8, 1993, 1 P.M.

ANTIQUES: 3-pc. high back oak bedroom set (high back bed, washstand and dresser w/mirror); low bow-front china cupboard w/claw feet and lions head, primitive 3-drawer walnut chest, oak hall tree bench, 2-drawer primitive walnut stand, walnut marble top stand (fancy); large walnut Victorian wardrobe (fancy carved top and 2 drawers); mahogany high boy chest w/claw feet (fancy); mahogany burled server (fancy); 9-pc. mahogany dining room suite, very fancy, excellent condition w/corner cabinet, large buffet, 6 harp back chairs, oval table w/2 leaves, 4-pc. mahogany bedroom suite (bed, chest, dresser, nightstand); 2 oak church pews, large walnut bookcase, 5-drawer oak chest, 2 oak rockers, fancy mahogany chairs, oak chest, 2 large oak dressers, oak knock down wardrobe, oak player piano, oak table, oak bookcase, mahogany drop leaf table, mahogany phone stand, oak stand, mahogany stands, press back oak rocker, Voss wringer-washer w/copper tub, blanket chest, wooden boxes, quilts, oak one drawer table w/mirror, child's rocker, oak library table, 2 pc. walnut cupboard, spool leg stand, Victorian stand, oak Hoosier cupboard, oak chairs, oak desk, Deco dresser and chest, complete train set w/building and track (electric), toy airplane, 2 tin toy trucks, stone jars, a lot of depression glass, child's ironstone tea set, a lot of good prints w/frames, Nippon, Carnival glass, pocket watch, coins, many other antiques collectibles too much to mention. Just be there.

Terms: Cash or Check, MasterCard or VISA
Refreshments Available

BALL AUCTION SALES
Mark Ball, Auctioneer
Lic. No. 320-93 — Phone No.: 304-789-6879
--Adv. 10-1t

PUBLIC AUCTION

Located in Bittinger, Maryland, along Rt. 495. Approximately 10 miles from Grantsville, Maryland.

SATURDAY, MAY 8, 1993, BEGINNING AT 10 A.M.

MACHINERY: Oliver 600 utility tractor, 50HP; 66 N.H. baler, 2 flat bed wagons, Int. tractor manure spreader, 24' N.H. bale and grain elevator, 26' four inch grain auger, hay rake, 3-pt. J.D. mower, 12' harrow, 3-pt. blade, 3-pt. dirt scoop, 3-pt. ditch subsoiler and brush digger, logging sled, Winco 5300 watt generator, 3HP Copeland freezer compressor, 1,500 lbs. capacity 12 volt over hydraulic, 2,000 capacity swing boom. **SHOP AND CARPENTER TOOLS**: Heavy duty 13" wood planer, Power Kraft radial arm saw, 3 speed drill press, 295 Centry welder, work bench with 4" vise and pipe vise, 2 heavy duty screw jacks, boomers, kant hooks, log grabs, crosscut saw, 40' 2½" galvanized pipe, tattoo outfit for cattle, 2x4 lumber, dried oak lumber, 40 pc. tap and die set, ½" socket set, anvil, wheel pullers, wrenches. **HOUSEHOLD AND ANTIQUES**: Old blanket chest with name Cathenne Yutzy and 3-drawers in bottom, baby crib made by Omer Bender, baby cradle. New Items: porch swing, cedar chest, snack trays, utility cedar box, bench, and marble rack, office desk, 3 bowl stainless steel sink, 3 matching chairs, small table, bunk beds, rug warp, shoe last, milk cans, crocks, 22 rifle, Union rugloom in good condition, stoneware dishes, service for 10, 45 cal. Kentucky muzzle loader, percussion pistol; '78 Pontiac auto parts, 400 transmission in good condition; 300 silver coins from 1880 to 1964 to be sold at 1 p.m. and other items.

LATE ADDITION
Four 14' wide x 13' high commercial duty overhead garage doors with chain hoists.

NOT RESPONSIBLE FOR ACCIDENTS
TERMS: CASH — LUNCH AVAILABLE
AUCTIONEERS
BENDER & MURRAY
Accident, MD — Salisbury, PA
Phone: 301-746-8249 or 301-895-3206 — Phone: 814-662-2816
Lic. AU-000057-L — Lic. AA-001536-L
Owner: Mrs. Elva Bender, Bittinger, MD
Phone: 301-245-4264
--Adv 9-2t

GUNS AND ANTIQUE COLLECTIBLES

AUCTION

FRIDAY, MAY 14, STARTING AT 6 P.M.
Located at Kenny's Auction, 5 miles east of Hartmansville, W.Va.

Partial listing of household and antique items. Oak furniture, drop front desk, odd chairs and tables, dining room table and chairs, 2 (Stickley) beds, curio cabinet, lamps, wicker, old pictures, glassware, cast iron cookware, old silver, knick-knacks, old toys, 15 gal. Shop Vac, land and garden tools, wagon wheels, horse drawer equipment, wooden carousal horse, lard press, old barrows, shadow box, old prints, old milk cans, iron beds, feed bags. Guns: 30.06 Remington with scope, Winchester 25.06 with scope, 22 cal. rifle and scope, Savage 223 (Rem) 20 gauge over and under, Winchester model 42/410 pump.

Many More Items Too Numerous To Mention.

Kenny Paugh, Auctioneer — 334-9005
--Adv. 10-1t*

ESTATE AUCTION OF

FARM MACHINERY, COLLECTIBLES & AUTOMOBILE
SATURDAY, MAY 15, 1993, 10 A.M.

Located at the farm of the late Wade Bernard on the John Beachy Road. Take Md. Rt. 495 south from Grantsville, Md., 15 miles or north 4 miles north from Swanton, Md., to the John Beachy Road to the auction site.

Farmall M tractor w/loader, Farmall H tractor, IH 504 tractor (gas), NI 206 manure spreader, IH #56 corn planter, two 2-bottom trailer plows, NH 256 hay rake, flat bed wagon, JD 13 disc grain drill, IH hammermill, JD lime spreader, Fairbanks Morns hammermill, IH grain binder, NH Super 67 hay baler, Power Trac cultivator, spring tooth harrow, 8' disc, shovel plow, potato plow, grain cradles, scythes, sheep shears, several new rolls woven wire, barbed wire, tractor chains, electric fencer, corn cutter, platform scales, old harness & hames, wooden drill wheels, anvil, drill press, friction belt, vise, ground sled, wagon seat, 2 wheel cart, Burdizzos, grain cleaner (windmill), many tools, Majestic coal and wood stove, coal and wood cook stove, many more items too numerous to mention.

1978 Chevrolet Impala, 4 dr., 35,424 actual miles.

Auctioneer's note: Mr. Bernard was a well respected farmer and carpenter in the North Glade area. Everything is in very good condition for its age.

TERMS: Cash Day of Sale — Lunch Served
Owner: Estate of Wade Bernard

Custer's Auction Service
Rt. 3, Box 10064
Deer Park, Maryland 21550
301-334-3141 — 301-387-6712
--Adv. 10-2t

PUBLIC AUCTION

SATURDAY, MAY 15, 1993, 10 A.M.
ADRIAN SPIKER RESIDENCE
Intersection of U.S. 219 & Rt. 42, McHenry, MD
(Across from Fox's Pizza Den)

To consolidate storage, the following personal property will be offered for sale at Public Auction:

1969 ALPEX 16' Runabout w/90 Hp. Chrysler Outboard Motor and Trailer. Very Good Condition!

18' Construction Trailer w/Loading Ramps; Handmade Walnut 10 Gun Cabinet; Rockwell/Delta 220 Commercial Band Saw (No Motor); Walnut Executive Desk (From U.S. Senate Office Bldg.); Caroni 5' Cut Finishing Mower Deck; 550 Gal. Above Ground Gas Tank w/Gasboy Dual Vacuum Pump and Skid; 23 HP Kohler Motor; 60' Aluminum Ladder; Insulation Blowing Machine; Bostich Electric Stapler and staples; PTO Unit; Shingle Lativators; Pump Jacks; Skylights; Trash Chute; Pallet Forks; 8' Metal Break; Rolls Poly Ice Guard; #603 Vents; Ridge Vent; Timberline Woodstove; H&R 10 Ga. 3½ Mag. Shotgun (Like New); (2) 7' Side Mount Truck Tool Boxes; Cross Bed Truck Tool Box; 40 12" Culvert; Sears 230 Amp Welder; John Deere Power Washer; Gas Grill; Snowmobile Trailer; (2) Air Conditioners; 8' "Bush Hog" Grader Blade; Shallow Well Pump w/Tank; 40 Pcs. 1" Pipe; 18'10" - "I" Beam; Assorted 6" Diameter Pipe; 6 Office Desks; 50+ Metal Folding Chairs; (4) 8' Folding Tables; Utility Cart; Reddy Heater; 40' Wooden Ladder; 30 Gal. Low Boy Hot Water Tank; Chain Hoist; Men's 12 Sp. All Terrain Bicycle; 10 Sp. Bicycle; 20" Girl's Bicycle; Coldspot Refrigerator; Tool Chest; Storage Cabinets; Office Chairs; Storm Door; Hydraulic Oil Barrel Pump; Portable Camping Toilet; Weller 140/100 Watt Solder Gun; Stainless Kitchen Sink; Tool Boxes; Circular Saw; Beer Kegs; Chevy 6 Lug Wheels; Antique Chrysler Spoke Wheels; Tank and Bowl Set; Bench Vise; 4 Andersen Windows; Plus Nice Light Blue Recliner; Car Seat Booster; Lamps; 2 Motorized Toy Dune Buggies; Valley GM Under Car Receiver; Builder's Items; Lots of Household Goods and More!

TERMS: Cash or Personal Check. If known to auction company. All merchandise sold as is, where is, with no guarantees, implied or otherwise. Not responsible for accidents.

AUCTIONEER'S NOTE: Varied selection of merchandise means something for everyone. Don't miss this auction. Refreshments served by Sang Run Community Church.

FOR INFORMATION, CONTACT

Rodger Ware's TRADING POST AUCTION CO.
P.O. Box 103 Gormania, WV 26720
PHONE: (MD) 301-334-1208

Auctioneer: RODGER WARE, WV LIC. 614-93 — Owner: ADRIAN SPIKER
--Adv 10-2t

ROSEDALE AUCTION

One mile west of Oakland on Rt. 39 next to Piper Lumber.

SALE EVERY FRIDAY, 7 P.M.

This week's sale consists of pressure cookers, pots, pans, coffee makers, toasters, console stereo AM/FM, coffee table, T back chair, gossip bench, bookshelves, clocks, radios brass oil lamps, glassware, tools, lamps, leaded glass lamp, oriental inlay screens, some sterling silver, box lots, clothes, knives, porcelain figurines, much more still coming itn.

Terms: Cash or Approved Checks
Not Responsible For Accidents — Refreshments Available

Lester Dement, Auctioneer
334-1117, WV Lic #954

PUBLIC AUCTION

The Wright Auction House

Located three miles west of Frostburg, Maryland, along Rt. 40 or ½ mile east of Exit 29 (Finzel) off I-68.

FRIDAY, MAY 7, 1993, 5:30 P.M.

G.E. electric range, G.E. refrigerator, (no frost, like new), G.E. portable dishwasher, Amana Radar range oven, dining room extension table with 4 matching chairs (like new), RCA XL100 console television, hide-a-bed, recliner, 3-piece pine plank living room suite, coffee and end tables (1 set with glass tops), oak entertainment center (like new), lamps, pair large speakers, bedspreads with matching draperies, bookshelves, G.E. dehumidifier, Whirlpool window air conditioner, kneehole desk, desk chair, dressers, beds, aluminum chaise lounge, fishing gear, Murray Bio Tech 12-speed bicycle (like new), power mowers (1 electric), Craftsman 2½HP 8" radial arm saw (excellent), Craftsman 3.7-18" chain saw, wood extension ladder, hand and garden tools, lot new bicycle parts, Sears 5" bench saw, electric motors, small electric tiller, McCulloch 85-SX gas powered brush cutter (like new), Allis Chalmers 810GT lawn tractor with mower deck (very good condition) and many other items including S&H Green stamp goods.

TERMS: Cash Day Of Sale — Food Available

The Wright Auction Service
Frostburg, Maryland 21532
Phone: 689-8144 for complete auction and moving services.
--Adv. 10-1t.

2 DAY ESTATE SALE
PUBLIC AUCTION

VALUABLE HOUSEHOLD FURNISHINGS, TOOLS, ETC.

Located at the residence of the late Mabel Calhoun, 1 mile from Terra Alta, West Virginia on the Cranesville Road. (From Rte. 7 turn onto Toy Ave. between the One Valley and Terra Alta Banks, then one mile to the auction.)

FRIDAY EVENING, MAY 7, AT 4:45 P.M.

John Deere 210 lawn tractor, electric concrete mixer, table saw, air compressor, Craftsman wood lathe, Homelite chain saw, large anvil, large vise w/stand, BDHD 9" circular saw, carpenter tools, plumber tools, masonry tools, mechanic tools, stepladders, electrical and plumbing fixtures, Blacksmith tools, wooden planes, draw knives, scribes, wedges, handsaws, pipe vise, drill bits, 1"-2" pipe threaders, pipe wrenches, 3/4" socket set, open-box end wrenches, nuts and bolts, shovels, picks, racks, scythes, hammers, small burnside, dinner bell, picnic table, bike, gas cans, canning jars, stone jars and jugs, Dazy churn, swing, baskets, chairs, Mt. Laurel stands, wooden barrels, milk can, spinning wheel, Singer treadle sewer, crank churn, set of horse shoes, etc.

SATURDAY, MAY 8, AT 9:30 A.M.

Mahogany corner cabinet w/curved glass, two mahogany china closets, mahogany tea cart, modern oak table w/6 chairs, Zenith color console TV, 7 mahogany leather top lamp and coffee tables, mahogany bachelor's chest, Queen Anne arm chair, 2 La-Z-Boy recliners, pair mahogany twin beds, mahogany bow front dresser and vanity, mahogany chest on chest, 4-piece French style bedroom suite, pair mahogany Pembroke tables, Westinghouse electric range, Westinghouse side-by-side refrigerator freezer, small chest-type freezer, Hotpoint microwave, Frigidaire dishwasher, Frigidaire automatic washer and dryer, Wards 22 bolt action, I'M IT small potbelly stove, pine bookshelf, oak 3 stack bookcase, 5-piece bridge set, encyclopedias, radios, pictures, prints, frames, Christmas decorations, maple vanity, toys, doll babies, mahogany commodes, 4-piece maple bedroom set, half-round console table, child's oak chair, Queen Anne china closet, milk bottles, washboard, pots and pans, iron skillets and waffle irons, dehumidifier, maple cedar lined wardrobe, luggage, pair single beds, Kirby sweeper w/attachments, baskets (in all sizes), bed linens, many wooden items made by Cecil Calhoun, kerosene lamps, shaving mirror, books, Laurel stands, electric sewing machine, 89 rolls of wheat pennies, metal utility cabinet, small kitchen appliances, stamp collection, child's oak chair, stereoscope w/slides, buttermold, flat irons, cuckoo clocks, a large lot of good glass and chinaware, flow blue, bells, knick-knacks, silverware, vanity boxes, collection of pitchers, gas lamp, bird feeders, many mirrors, writing desk, large sofa, plus many other items too numerous to mention.

TERMS: CASH

REFRESHMENTS BY: TERRA ALTA AMBULANCE SQUAD

AUCTIONEER'S NOTE: Nice, clean household furnishings and effects. Something for everyone!

By Order of: James Carney, Administrator of the estate of Mabel Calhoun

HENLINE AUCTION SALES
TOM HENLINE, WV #368 — (304) 789-6061
--Adv 9-2t

PUBLIC AUCTION

EVERY SATURDAY, 6 P.M.
HUTTON AUCTION HOUSE
HUTTON, MARYLAND

Partial listing of this week's sale includes reclining sofa, desk, chest of drawers, single bed, full size bed, swivel rocker, cutting torches and gauges, box lots, all kinds of flea market items, much more.

Refreshments Available
Not Responsible For Accidents

Auctioneer: Dan Otto #822
--Adv 10-1t

FARM AUCTION

FRIDAY EVENING, MAY 7, AT 5 P.M.

Located: Fearer Farm, Markleysburg, Pa. Directions: 1.5 miles on Route 40 from Markleysburg and just west of the Yough Dam. Turn off Route 40 on to Fearer Road and just ¼ mile to the farm.

Farmall 504 tractor, tricycle, live power, high on rubber (belt pulley sells separately), also good cultivators; Farmall 300 utility tractor, new rubber; Int. 3-bottom fast hitch 14" plow, 12' spring tooth harrow; Int. 2-row mounted corn planter; single disc Ontario grain drill, good boxes; Int. fast hitch, 7' mower; Hesston 7' haybine, good; Int. 35 side rake on rubber; N.H. 68 pto baler, very nice; N.H. 6 ton wagon with 18' flat bed, sideboards; 606 wagon, like new; 18' bed; MH 18' wagon on rubber, two 18' cucumber wood bed stringers; Nemeyer pto hay tedder, nice; bale elevator, motor; David Bradley hammermill, fast hitch and 3-pt. lift beams; Int. 1 PRCP single row corn picker, very good; pto 8 grain binder, new web, pull type potato digger; Int. Model 15 forage harvestor with corn head; power corn sheller; old grain cleaner; approximately 1000 bu. dry ear corn; misc. items such as stainless steel milk strainer, hay fork, rope, 50' endless belt, chains, related items. This line of equipment has been well cared for and kept under cover. Plan to be on time--not many small items.

Terms: full payment sale day — Food Available
Purchases may be moved following day
Harold Fearer, Owner

Auctioneer: Wylie S. Rittenhouse
(AU774L) — (412) 438-0581
--Adv 10-1t

ESTATE AUCTION

Of the late Mary Seese, known as one of the Kelley twins, Kingwood, West Virginia.

SATURDAY, MAY 15, 10 A.M.
MERCHANDISE HAS BEEN MOVED TO
REXROAD AUCTION SERVICE
BRUCETON MILLS, WV
I-68 to Bruceton Mills exit, Rt. 26 N to Brandonville. Follow signs.

Partial Listing Only: 1985 Dodge Aries, 4-dr., radio, air, 4-cyl., automatic; 1984 Olds Cutlass Siera, 4-dr., air, 4-cyl., automatic; 1986 Pontiac 8000, 4-dr., auto, power windows, locks, seals, sunroof; 1974 AMC Hornet, 4-dr., 6-cyl., 3-sp. trans., 1 owner, 18,500 org. miles, garage kept. Oak parlor table, oak parlor table w/drawer, oak pressed back rocker, solid oak dresser w/mirror, oak drop leaf table and chairs, oak rocker, Duncan Phyfe coffee table, mahogany end tables, walnut parlor table, walnut stand w/shelf, various fern stands, wood pinned kitchen cupboard, wood day bed, split bottom chairs, blanket chest, wall stands, small 2-dr. cabinet, ladder back chairs, camel back trunk, small trunk, onole porc. gas range w/shelf, cane bottom chairs, hand painted lamp, George and Martha Washington lamp, oil lamps and lanterns, oil lamp w/wall bracket, Zenith table radio, wood card table, quilts, double wedding ring, flower gardening, log cabin, to name a few; quilt tops pieces and patterns, cast iron skillets and griddle, stone crocks, jugs, jars, wood adv. boxes, copper boiler extra nice, nail kegs, wood stool, enamel ware, semi-porcelain china service, glassware, carnival, depression, etc., child's sad iron, national washboard, coal bucket and shovels, spoon holders, carnival statue, baskets, split, picnic, etc., ceramic figurines from Japan, mirrors and pictures, carpenter's tool chest and tools, comic books, postcards, deer head gun rack, old hunting knife, 1920 cal. J.R. Englehart, 1922 cal. E.C. Wilson, radio pictures and books: Cousin Lennie, Cocoa Wheat Boys, Roy Rodgers, Cap Andy and Flip, Ray Myers Cowboy, Hank the Cowhand, Sunshine Boys, Buddy Starcher, WMSG, Zymole Trokeys, Jake Taylor, Cumberland Ridge Runners, Dusty Shaver and Bashful Oscar, Dot Williams and Border Riders. Early American loveseat and chair, recliner, platform rockers and ottomans, end tables, lamps-table, floor, bookcases, Philco 19" black and white TV, knick-knacks, metal wood grain full bed, maple twin bed, 4-door chest of drawers, Universal gas range, Gibson frost clear refrigerator, Kelvinator refrigerator, Wizard chest freezer, Speed Queen wringer-washer, Gibson HD auto washer, Apex mangle, metal base cabinet, metal kitchen cabinet, stepstool, Blizzard canister sweeper, Hoover upright sweeper, Electrolux sweeper, fiber lamp w/clock, Ward's portable sewing machine w/attachments, electric heater, sewing stand w/thread and supplies, chrome breakfast table, corner shelf, canning jars, pressure canner, wash tubs, quilting frames, small kitchen appliances, cookware, W. Rogers silverplate, S.S. flatware, baking dishes, cookbooks and recipes, dehumidifier, blankets and bedspreads, sheets, pillowcases, and pillows, towels and washcloths, drapes and rugs, scarves and doilies, craft items and supplies, foot locker, Christmas decorations, 3-piece wood patio set, picnic table and benches, lawn chairs, metal folding and wood, Craftsman riding mower, 20" push mower, hand and garden tools, wheelbarrow, garden cultivator, hedge trimmers, wood planes, masonry tools, level and hand saws, wood auger bits, 5' wood stepladder, deer antlers and hide board.

Many More Miscellaneous Items
Too Numerous To Mention
This Is A Very Clean and Nice Auction. Don't Miss It!
Auctioneer: Jim Rexroad, Lic. 84, Phone: 304-379-9181
Executor: Willard Kelley
Terms of Sale: Cash, Check, VISA or MasterCard
Refreshments Available
Not Responsible For Accidents
-Adv 10-1t

Public Notices

PUBLIC NOTICE

The Oakland Board of Zoning Appeals will conduct a public hearing on May 25, 1993 at 7:00 p.m. in the Oakland Town Hall Town Council meeting room. The Board will review an application made by John S. Verkouteren for a Special Exception permit to allow the construction of a detached garage at the rear of his property. The property is located at 244 North Second Street (Oakland tax map 111, parcel 19-11) in a PD Preservation District Zone. Interested citizens are invited to attend.

John E. Nelson
Planning and Zoning Director
–Adv. 10-3t

PUBLIC NOTICE

Garrett County Community Action Committee, Inc. is seeking design, build services for two modular units including site work and finish construction. For a bid package contact Meg Lewis, Garrett County Community Action Committee, Inc., P.O. Box 449, 360 West Liberty Street, Oakland, MD 21550 (301) 334-9431.

Bids will be due June 3, 1993 at 4:00 p.m. in the offices of Garrett County Community Action Committee, Inc. at the above address.

Garrett County Community Action Committee, Inc. is an equal opportunity employer.
–Adv. 9-2t

NOTICE TO THE RESIDENTS OF MTN. LAKE PARK

The Registration books of the town of Mtn. Lake Park will be closed May 11, 1993 and will remain closed until July 27, 1993. Any person who is 18 years of age or over, is a citizen of the United States and who has resided within the corporate limits of the Town of Mtn. Lake Park for 30 days preceding any town election may register to vote at the Town Hall during regular office hours from 9:00 a.m. to 4:00 p.m., Monday through Friday.

Kathy Paugh
Clerk Treasurer
Mayor and Town Council
Mtn. Lake Park, MD
–Adv. 9-2t

W.M.C.P.C. BID NO. 93-2
INVITATION TO BID
COMPUTER PAPER AND COPY PAPER FOR WESTERN MARYLAND COOPERATIVE PURCHASING COMMITTEE

The Western Maryland Cooperative Purchasing Committee (W.M.C.P.C.) by the authority of the Western Maryland Purchasing Agreement dated June 1, 1990, consisting of the Allegany, Frederick, Garrett, and Washington County Boards of Commissioners, Allegany, Garrett, and Washington County Boards of Education, Community and Junior Colleges and related municipalities, therein will accept sealed bids for Computer and Copy Paper. Bid documents may be obtained immediately in the office of the lead organization for this bid, Washington County Purchasing Department, Washington County Administration Building, 100 West Washington Street, Second Floor, Room 238, Hagerstown, Maryland 21740-4727. Inquiries should be directed to Karen R. Luther, CPPB, Purchasing Agent, telephone (301) 791-3305.

All bids must be enclosed in a sealed opaque envelope marked "SEALED BID - COMPUTER & COPY PAPER" and received and time stamped in the County Commissioners' Office, Washington County Administration Building, 100 West Washington Street, Second Floor, Room 226, Hagerstown, Maryland 21740-4727 no later than 11:00 a.m. local time on Tuesday, May 18, 1993, after which time they will be publicly opened and read aloud in the Washington County Administration Building, Second Floor Conference Room 229-B, 100 West Washington Street, Hagerstown, Maryland. Bids may not be withdrawn for ninety (90) days after bid opening date. A Bidders Non-Collusion Certificate and a Bidders Anti-Bribery Affidavit must also be submitted with the bid.

W.M.C.P.C. shall make positive efforts to utilize disadvantaged business enterprises for its supplies and services and shall allow these sources the maximum feasible opportunity to compete for contracts. The W.M.C.P.C. does not discriminate on the basis of race, color, national origin, sex, religion, age and disability in employment or the provision of services. Individuals requiring special accommodations are requested to contact the undersigned at (301) 791-3305 Voice, (301) 791-3383 Voice/TDD to make arrangements no later than seven (7) calendar days prior to the Bid Opening.

The W.M.C.P.C. reserves the right to accept or reject any and/or all bids, to waive technicalities and to take whatever action is to the best interest of the W.M.C.P.C.

By Authority of the W.M.C.P.C.
Karen R. Luther, CPPB
Purchasing Agent
Board of County Commissioners
of Washington County, MD
–Adv. 9-2t

Public Notices

PUBLIC NOTICE TO BIDDERS INTERESTED IN RESCUE TRUCK CONVERSION

Sealed bids will be received by the County Commissioners of Garrett County until Monday, May 17, 1993 at 3:00 p.m. local time. Bids will be accepted for the conversion of a rescue truck box from a 1982 one (1) ton, Chevrolet truck onto a new one (1) ton 4x4 truck to be provided by the successful bidder.

This project is funded through a Department of Transportation Highway Safety Project and the recipient of the newly converted rescue truck shall be Northern Garrett County Rescue Squad.

Specifications and other pertinent information will be available at the MIEMSS Region [illegible] P.O. Box 34, Grantsville, MD upon telephone (301) 895-[illegible].

The Garrett County Commissioners shall reserve the right to reject, select, accept or negotiate any or all bids. Bids will be opened on May 18, 1993 at 10:00 a.m. in the Commissioners' meeting room, Garrett County Courthouse, Oakland, MD 21550.

All bids must be submitted in a sealed envelope and addressed to the Garrett County Commissioners, 203 S. 4th Street, Oakland, MD 21550 and marked "BID FOR A RESCUE TRUCK CONVERSION" on the outside of the envelope. Each bid must be accompanied by an Affidavit of Qualification to Bid form.

By Authority of the Board
Robert J. Fousek
County Clerk
–Adv. 10-2t

W. DWIGHT STOVER
3 SOUTH SECOND STREET
OAKLAND, MD 21550
NOTICE OF APPOINTMENT
NOTICE TO CREDITORS
NOTICE TO UNKNOWN HEIRS

Estate No. 7508

TO ALL PERSONS INTERESTED IN THE ESTATE OF Burlin C. Holler:

Notice is given that Joan Davis Holler, Route 1, Box 7234, Oakland, MD 21550, was on April 30, 1993, appointed personal representative of the estate of Burlin C. Holler, who died on April 16, 1993, with a will.

Further information can be obtained by reviewing the estate file in the office of the Register of Wills or by contacting the personal representative or the attorney.

All persons having any objection to the appointment (or to the probate of the decedent's will) shall file their objections with the Register of Wills on or before the 30th day of October, 1993.

Any person having a claim against the decedent must present the claim to the undersigned personal representative or file it with the Register of Wills with a copy to the undersigned on or before the earlier of the following dates:

(1) Six months from the date of the decedent's death; or

(2) Two months after the personal representative mails or otherwise delivers to the creditor a copy of this published notice or other written notice, notifying the creditor that the claim will be barred unless the creditor presents the claims within two months from the mailing or other delivery of the notice. A claim not presented or filed on or before that date, or any extension provided by law, is unenforceable thereafter. Claim forms may be obtained from the Register of Wills.

Joan Davis Holler,
Personal Representative
True Test Copy
Joseph D. Simone
Register of Wills for Garrett County, Maryland
Old Courthouse, Room 103
313 E. Alder Street
Oakland, MD 21550
Name of newspaper designated by personal representative
The Republican
Date of Publication
May 6, 1993
–Adv. 10-3t

Linda S. Sherbin
Three So. Second St.
Oakland, MD 21550
SMALL ESTATE NOTICE OF APPOINTMENT
NOTICE TO CREDITORS
NOTICE TO UNKNOWN HEIRS

Estate No. 7509

TO ALL PERSONS INTERESTED IN THE ESTATE OF Sally Burch McCord:

Notice is given that W. Neal McCord, Jr., 1770 Ben Franklin Dr., Apt. 606, Sarasota, FL 34236, was on April 30, 1993 appointed personal representative of the small estate of Sally Burch McCord, who died on May 11, 1986, with a will. Linda S. Sherbin was appointed Resident Agent.

Further information can be obtained by reviewing the estate file in the office of the Register of Wills or by contacting the personal representative or the attorney.

All persons having any objection to the appointment (or to the probate of the decedent's will) shall file their objections with the Register of Wills within 30 days after the date of publication of this Notice.

All persons having claims against the decedent must serve their claims on the undersigned personal representative or file them with the Register of Wills with a copy to the undersigned on or before the earlier of the following dates:

(1) Six months from the date of the decedent's death; or

(2) Thirty days after the personal representative mails or otherwise delivers to the creditor a copy of this published notice or other written notice, notifying the creditor that the claims will be barred unless the creditor presents the claim within thirty days from the mailing or other delivery of the notice. Any claim not served or filed within that time, or any extension provided by law, is unenforceable thereafter.

W. Neal McCord, Jr.
Personal Representative
Joseph D. Simone
Register of Wills
Old Courthouse, Room 103
313 E. Alder Street
Oakland, MD 21550
Name of newspaper designated by personal representative
The Republican
Date of Publication
May 6, 1993
–Adv. 10-1t

Public Notices

NOTICE

Notice is hereby given that the following named persons have filed an application with the Board of License Commissioners of Garrett County for a Special Class C, Two-Day, Beer, Wine and Liquor License to sell alcoholic beverages in Garrett County as provided by Article 2B of the Annotated Code of Maryland. The License is to be used on June 5th, 1993.

Name of applicants and place of event are as follows:

Applicant(s): Martin E. Feild, Christine Comfort.

Locations: St. Peter Social Center, 220 S. 4th Street, Oakland, Maryland 21550.

Notice is hereby given that a hearing on said application will be held on May 20th, 1993 at 10:00 a.m. in the office of the Board of License Commissioners, Courthouse, Room 304, Oakland, Maryland.

Date of First Publication
May 6, 1993

By Order of the
Board of License
Commissioners of
Garrett County
Joseph F. Howe
Administrator to the Board
–Adv. 10-2t*

Try our Want Ads. They Pay

LAW OFFICES
WALSH, WALSH & REINHART
Suite 500, 81 Baltimore Street
Cumberland, Maryland 21502
ASSIGNEES' SALE OF VALUABLE REAL ESTATE
12 acres more or less
Maryland Route 669, The Springs Road,
1 mile North of Grantsville, Maryland

By virtue of the power of sale contained in a mortgage from R. Kimberly Getz and Rebecca W. Getz to Liberty Bank of Maryland dated July 22, 1987 and recorded among the Land Records of Garrett County, Maryland in Book 500 page 230, the mortgage having been duly assigned to me for the purpose of foreclosure and default having been made under the agreements, covenants and conditions of the mortgage, I will offer the property described below at the public auction at the property located on Maryland Route 669, The Springs Road, 1 mile North of Alternate Route 40, Grantsville, Maryland on Tuesday, May 11, 1993 at 11:00 a.m.

ALL THOSE LOTS, pieces of parcels of land situate, lying and being in Election District No. 3, Garrett County, Maryland, and describe as follows, to-wit:

Parcel 1 BEGINNING at the East margin of Maryland Route 417 at its intersection with the center of the County Road leading to the property of Irwin E. Yoder and running with said East margin of said Maryland Route No. 417, North 0 degrees, 45 minutes East, 354 feet, North 4 degrees East, 389 feet to a fence post, thence leaving said margin and running with the residue of the land of Elmer D. Schrock and wife, South 81 degrees, 30 minutes East, 545 feet to a post, thence, South 83 degrees, 30 minutes East, 429 feet to a post on the line of land of Noah J. Yoder and others, thence with said land and with land of Irwin E. Yoder, South 817 feet to the center of the aforementioned county road, and with the center of said road, North 65 degrees West, 240 feet, North 82 degrees West, 113 feet, North 85 degrees West, 534 feet, North 79 degrees West, 158 feet to the beginning, containing 17.6 acres, more or less.

EXCEPTING from the above land conveyed 7.95 acres, more or less, which was previously conveyed by Grantsville Community Sale, Inc. to Noah J. Yoder, et al, by deed dated February 1, 1964, and recorded in Liber R.L.D. No. 255, folio 210, one of the Land Records of Garrett County, Maryland.

SUBJECT to the right of Elmer D. Schrock, et ux, to use water from the well on the above-described property and also SUBJECT to the restriction against the sale of any alcoholic beverages on said premises.

Parcel 2 BEGINNING at a post standing in the southwesterly corner of a tract of land owned by Earnest Mast and running thence from said post by line of land of the said Earnest Mast land and, and of which the parcel hereby conveyed is a part, South 74 degrees, 15 minutes East, 167 feet to a post standing 14 feet from the centerline of Maryland Route No. 669, known as the Springs Road, thence by said road, South 13 degrees, 15 minutes West, 650.59 feet to a post standing 14 feet from the center line of said road, thence leaving said road and running through the land of which the parcel hereby conveyed is a part, North 76 degrees, 45 minutes West, 167 feet to a stake, thence North 13 degrees, 16 minutes East, 657.88 feet to a post, the place of beginning, containing 2.507 acres, more or less.

ALSO, all fixtures and personal property situate on the above-described property.

EXCEPTING, however, all that piece or parcel of land conveyed by John L. Spiker and James A. Fancher to Harold L. Humberson and Gladys M. Humberson, his wife, by deed dated June 28, 1986, and recorded in Liber No. 481, folio 11 &c., one of the Land Records of Garrett County, Maryland.

ACCORDING to information supplied to American Trust Bank, successor to Liberty Bank of Maryland (the Lender), the property is improved by a concrete block and wood frame constructed building currently used as a livestock sale barn with attached restaurant facility. The original portion of this structure was built in the early 1940's and was used as a processing plant for peas from local farms. This original portion was metal clad and is still observable with the structure today. Various expansion areas have been added since that time. At present, the improvements include:

Restaurant. This portion is a 20' x 35' concrete building with poured concrete floor. The interior has minimal restaurant facilities, including but not limited to an oven, sink, refrigerator and luncheon counter with stools. Information supplied to the Lender indicates that the restaurant is operated only 4-5 hours per week in conjunction with the livestock sales.

Loading Area. This portion is 22' x 30' and is constructed of rough cut hardwood timbers. It is partitioned into several individual pens and has an elevated concrete loading dock for loading and unloading animals from trucks.

Animal Holding Pens. This portion is located along the rear of the building and comprises approximately 11,500 square feet. The holding areas have a poured concrete floor and metal sheet type roofing. The interior of these portions has numerous individual holding pens constructed of rough cut hardwood lumber.

Sale Barn. This barn measures approximately 41' x 103', is constructed of rough-cut hardwood, and is comprised of a small office, several box stalls, and a sale area with metal animal holding pen surrounded by elevated wood seating. This portion of the structure is heated by a suspended gas space heater. Floors in the area are poured concrete and the roof is metal clad.

Office Building. This structure measures 21' x 35' and is of concrete block construction. It consists of a single room with concrete floor, panelled walls and a suspended tile ceiling. Heat for this area is provided by a gas-fired hot water baseboard system. Public rest rooms are located in a hallway adjacent to this office area.

I can make no warranty as to the accuracy of the above information, that information having been supplied to the Lender from other sources. Furthermore, I can make no warranty concerning the condition of any of the described features including whether or not the mechanical devices are in good working order.

The above described real estate, together with its improvements shall be offered for sale at public auction. All property is to be sold "as is."

A representative of the Lender will be available at the property at 9:00 a.m. on the day of sale so that interested persons may view the improvements located on the property.

Terms of sale: $25,000.00 on the day of sale and the balance by certified or bank check upon the delivery of a good and sufficient deed to the purchaser. The sale is subject to ratification by the Circuit Court for Garrett County, Maryland.

All state and county taxes and other public charges will be adjusted as of the day of sale. Recordation and transfer taxes will be payable by the Buyer. I reserve the right to reject any and all bids.

G. Douglas Reinhard
Assignees for the Purpose of Foreclosure
–Adv. 8-3t

Public Notices

NOTICE IS HEREBY GIVEN MONTH OF MAY

That the Board of County Commissioners for Garrett County, Maryland, will be in session for the transaction of all routine business that may properly come before the Board on the following Tuesdays:

MAY 11, 1993
MAY 18, 1993
MAY 25, 1993

All persons desiring to meet with the Board are urged to contact the Commissioners' office before the meeting day for an appointment.

By Order of the Board
Robert J. Fousek,
County Clerk
–Adv. 10-1t

UNITED STATES MARSHAL'S AD

UNDER and by virtue of an ORDER OF SALE, issued by the United States District Court for the District of Maryland, in mortgage foreclosure proceedings by the United States of America, on behalf of its agency, the Farmers' Home Administration, as the suit of **UNITED STATES OF AMERICA v. JOHN R. LEGEER AND ELSA N. LEGEER, CIVIL NO. WN-93-445**, notice is hereby given that I, Scott A. Sewell, United States Marshal, as Trustee, will sell for cash at public auction sale:

DATE OF SALE: June 7, 1993
TIME: 12:00 p.m.
SALE TO BE HELD AT: Garrett County Courthouse, 203 South 4th Street, Oakland, Maryland, 21550.
LOCATION AND PROPERTY DIMENSIONS: 407 O Street, Mt. Lake Park, Maryland 21550. FEE SIMPLE PROPERTY. Lot #1516 and 1518, Mt. Lake Park, Maryland.
LEGAL DESCRIPTION: Liber 470 Page 333 &c. Garrett County Land Records.

The property will be sold subject to all conditions, prior liens, restrictions and agreements of record affecting same, if any, and subject to a prior mortgage, the amount of which will be announced at the time of sale.

TERMS OF SALE: A deposit of 15 percent of the purchase price shall be paid at the time and place of the sale. The deposit shall be paid in the form of cash (or certified or cashier's check made payable to the Treasurer of the United States, c/o U.S. Marshal.) The balance of the purchase price shall be paid in the form of cash (or certified or cashier's check made payable to the Treasurer of the United States, c/o U.S. Marshal) within ten (10) days after final ratification of said sale by the United States District Court for the District of Maryland. Interest at the rate of 10.58 percent per annum will accrue on the unpaid balance of the purchase price from the date of sale to the date of settlement. Taxes, water and sewage charges to be paid by the purchaser subsequent to the date of sale. All other public charges and assessments payable on an annual or periodic basis, including but not limited to, sanitary charges, shall be paid by the purchaser subsequent to the date of sale. Responsibility and cost of all conveyancing, recording, revenue stamps, documentary stamps, transfer taxes, document preparation, title insurance and other expenses of sale shall be borne by the purchaser. The property is being sold in an "as is" condition with purchaser responsible for any and all outstanding housing code violations. Any maintenance whatsoever, improvements, winterization or caretaking of the property, is at the cost, expense and risk of the purchaser, any and all cost expended by the purchaser are not reimbursable by the United States of America or any of its agents or employees, regardless of whether the property is ultimately conveyed to the purchaser. If the property is occupied upon or after the conveyance of the property by the Trustee to the purchaser, the purchaser is responsible for the eviction of the occupants, at the cost, expense, and risk of the purchaser, any and all costs expended by the purchaser are not reimbursable by the United States of America or any of its agents or employees. In the event of default by the purchaser, the property shall be resold at the risk and cost of the defaulting purchaser, to wit, the 15 percent deposit shall be withheld by the United States of America as liquidated damages and is not refundable.

SCOTT A. SEWELL,
U.S. MARSHAL
DISTRICT OF MARYLAND
–Adv. 10-5t

Wanted

HUNTERS – Wanted hunting land to lease in W. Md. or neighboring W. Va. Call collect 301-223-7982. 10-21*

WANTED – Items for yard sale. Will pick up. Call 334-3379 or 334-3877. Church of God of Prophecy, Deer Park. 10-2t

WANTED – Custom garden tilling and lawn mowing. Reasonable rates. Contact John N. Wengerd, 301-334-9367. 9-2t

Wanted

WANTED – Homes in the Accident, Oakland and McHenry area. We need inventory in the $40,000-$65,000 price range!! If you may consider selling this year, call Lonnie or Vicki Rush at Re/Max 1000 West for free market analysis. 387-4442. 9-2t

WANTED – Railroad ties. Call 387-5534. 9-2t

WANTED – Experienced baker in lake area. Call 387-5598 or 746-8032. 9-2t

WANTED – Queen size mattress and box springs. 1-800-846-RENT. 9-2t

WANTED – Antiques, 1 piece or a houseful. 301-334-9078. 51-13t

WANTED TO BUY – Old attic paper accumulations. TV Guides, early magazines, post cards, books, knick knacks, etc. Appalachian Book Shop, 301-334-4334. 50-13t

WANTED – Antiques, Stoneware crocks and jugs w/blue writing or decorations, quilts, toys, lamps, corner cupboards, rugs, glassware, paintings, prints, clocks, coffee grinders, coin-operated machines, copper, brass things, dolls, picture frames, granite ware, civil war items, country store items, political items, railroad items, beds, blanket chests, cupboards, chest, desks, dressers, pie safes, stands, tables, wash stands, 100's of other items, paying top cash. Will buy in most any condition. Jim Johnson, 304-789-6486. Will come to your house. Call today. 5-13t

WANTED TO BUY – Antiques and collectibles. (304) 735-3214. 51-52t*

Wanted
Would like to buy second hand clothes. Clean and good. Men's women's & children's.
334-6272 7-tf

WANTED
Antique glassware, furniture, toys, advertisement items, graniteware, coins, coverlets, hooked rugs, post cards, old Christmas decorations, marbles, store items, vintage clothing, Civil War items, flasks, crocks, lamps, etc.
Call 814-662-2568, or write: Antiques, P.O. Box 286, Salisbury, Pa. 15558

Yard Sales

FLEA MARKET AT ROSEDALE – On Rt. 39, 1 mile west of Oakland. Friday 8-3, Sat. 8-5, Sun. 8-5. Weather permitting. Something for everyone. Come check us out. Beside Pipers Building Supply. Vendors welcome. For info call 334-5923. 10-4t

YARD SALE – Sat., May 15, 8 a.m. to 3 p.m. Off 8th St., on Reese St. Watch for signs. Rain or shine. 10-2t*

GARAGE SALE – May 7 & 8. Country Club Acres, 501 Palmer Lane. Nintendo and Cartridges, T.V.'s, Kerosun heater, clothes, books and toys. 10-1t

YARD SALE – Fri., Sat., & Sun. after church. May 7, 8, & 9. Lots of knick knacks, clothing, etc. first house on left on Hoyes Rd. off Rt. 219. 10-1t*

YARD SALE
Sat., May 8, 9 From 9-4
Rock Lodge Rd., 2/10 Mile From 219
DP exercise machine, stereo equip., laundry tub, filing cabinet, skis, ski boots, bindings, bassinet, infant and boys clothes 18-24 months & 2T. Toys, luggage, adult clothing, and much more.

BIG YARD SALE
Sat., May 8th
9 a.m.-5 p.m.
Everything must go. Family is moving. Items too numerous to mention. Many household items and tools. Across from Allen's TV (Radio Shack). 10-1t

GARAGE SALE
May 6, 7, 8
Cooking utensils & appliances just in time for Mother's Day. Antique glassware, jewel tea ware, service for 12 Noritake china (Gloria pattern, all extra serving pieces.) Other good china, one quilt top (flower garden pattern), plus lots more.
Watch For Sign, St. Rt. 135 & Oakland-Deer Park Rd.

Yard Sales

YARD SALE – May 7 & 8 from 10-? On Fingerboard Rd. Household items, stereo, file cabinet, books, jewelry, Avon, ceramics, clothes, Home Interior, metal desk and much, much more. 10-1t*

YARD SALE – May 6, 7, & 8, Thursday, Friday, & Sat., 9 a.m. to 5 p.m. 429 Sonny Drive off Leighton Drive, Oakland. Baby equipment. 301-334-5848. 10-1t

MOVING SALE – Starting May 7, 9 a.m. to 6 p.m. 1 1/3 miles back on Accident-Bittinger Road. Watch for signs. Call for more information, 746-8385. 9-2t

THE COUNTRY FLEA MARKET – Will open Saturday and Sunday, May 15 & 16. Vendors tables in pavilion. Your tables, $2. Ours, $3. Rt. 42, Deep Creek Lake, Md. 301-746-4048, 746-5969. 9-2t

GARAGE SALE – May 6 & 7 at the Truesdell Senior Home, Rt. 135 East, ¼ mile past Deer Park fire hall on right. 9-2t

STATE LINE FLEA MARKET – Between Aurora & Red House on Rt. 50. Lawn mowers, mowers, bicycles, weedeaters, Ford Falcon 1961 model, new and used tools. Lots of new and used merchandise. 735-5118. 10-2t*

GARAGE SALE – Country Club Acres Neighborhood garage sale, May 7 & 8, Fri. & Sat., 9-4. Some families participating Sat. only. Many items including furniture, refrigerator, bike, clothes, car and booster seats, toys, etc. 9-2t*

GARAGE SALE – Huge garage sale May 8 & 9, 8-4. Loads of stuff on top of Backbone Mtn. 2 miles E. Red House. Refreshments. 9-2t

GARAGE SALE – Rain or shine. May 7, 9-5 on Smouse Rd. Follow signs from Loch Lynn School. Will have some furniture, household items, good clean clothing and lots of misc. 10-1t

FLEA MARKET – Fri., Sat., & Sun. Rosedale Auction House, 1 mile west of Oakland on Rt. 39 next to Pipers Building Supplies, vendors welcome. Call Mike Collins 334-5923 or Lester Dement 334-1117. 10-4t

Read. Then Recycle.

Recreation

FOR SALE – 1984 Terry Taurus 20' travel trailer. AC, awning, full double bed, 2 doors, sleeps 6. A-1 condition, $5,200. 301-245-4229. 10-1t

FOR SALE -- 1993 Harley Davidson 883 motorcycle. Brand new, $6,350 firm. Call 334-3409 day, 387-4986 night/weekends. 10-2t

FOR SALE – 1978 Tioga Motor Home, 22', low mileage, ex. condition, sleeps 6 adults. Call 304-735-6665. 9-4t

FOR SALE – Camper trailer, 23', fully contained. Ex. condition. Stored at Silver Lake, W.Va. 387-8059. 9-4t

FOR SALE -- 1985 Toyota motorhome, 36,250 miles, mint condition, 18 mpg. $10,400. 301-387-6959. 9-2t

FOR SALE – 1970 Yamaha 650 CCXL. Green and white. Good condition, $500. Call 334-2023. 9-2t

FOR SALE – 1983 Nomad 28' travel trailer. AC, awning, stereo, full double bed. A-1 condition, $5,600. 334-9665. 9-2t

FOR SALE – 1981 Honda 750 motorcycle, low mileage, $1,100. Call 334-8788. 8-6t

FOR SALE – 1976 Golden Falcon camper trailer, 26', fully contained, sleeps at least 7, ex. condition, $4,000. 334-4871. 8-3t

FOR SALE – Motorhome. 1986 Winnebago Chieftain. 31 Class A. RQ, split bath, AC, micro, plus extras. 32K. One owner, ex. condition. $25,000. 387-5550. 8-13t

FOR SALE -- Motor home. Sleeps 6 with all extras plus generator, 14,000 miles, ex. shape, good rubber. Would take van on trade. 334-4266. 6-6t

FOR SALE – 1992 Mallard 28 Class C motor home - Ford 460 chassis. Rear island queen bed, microwave, T.V., low miles. 301-387-5663 evenings. 3-10t*

NEED MONEY?
Call
R&S Enterprises!
301-334-4220
R&S Lends Money On Guns & Other Sporting Equipment

Recreation

FOR SALE – Savage 22.2 model 110 w/Varmint barrel, Simmons 3.5x10x44 scope, $375. 245-4190. 10-2t

FOR SALE OR TRADE – S rifles, 7.62 unissued, $1 SKS Ram Line standard a pistol grip stocks, $38.95. Re 870 Express turkey gun, $2 Rem. 870 20 ga. youth mod $249. Rem. 700 Cam0-3 Weatherby mag new, $4 Rem. 700 BDL stainless st ryanite stock in 270 cal., $4 Rem. 700 Mt. rifle in 270 ca $426. Rem. 700 BDL in 30-cal., $399. Rem. 700 ADL 30-06 cal., $359. Ruger M left hand in 7mm mag., $3 Win. 70 in 243 cal., $359. W 70 in 30-06 cal., $289. Re 700 BDL in 22-250 hea varmint barrel with 6x24 scop $475. In stock black powd guns and all accessorie Bows of most types and a cessories at R&S Enterpnse your sports store, 4 miles sou of Oakland on Rt. 219. 33 4220. 10-2t

FOR SALE – 1990 coachma camper, 35', 2 BR, loaded. S up on lakefront site in Dee Creek Lake, Md., w/deck a more. Asking $15,000 or be offer. 304-338-6969 or 30 387-7459. 10-1t

FOR SALE – 1981 Yamaha 7 Seca motorcycle, $700. C 334-8719 after 5 p.m. 10-2t.

FOR SALE – 1983 Honda m torcycle, V-45 Magnum 750c 7,000 miles. 1-301-334-43 after 6 p.m. 10-1t.

FOR SALE – 1987 Sunlite po up, sleeps 6. 334-9191. 1 1t*.

Boats For Sale

FOR SALE – Bayliner, 1986, 1 Capri 2.3 Volvo. Under 10 hours. Garaged. EZ loa trailer, $6,000. 301-371-4254 8-4t.

FOR SALE – Aluminum doc floats. Foam filled. 387-4717 8-3t*.

FOR SALE – 1971 Gypsy MFG 15', 60 H.P., outboard. Aver age condition. At Deep Creel Lake, $500. Call 301-598-323 evenings & weekends. 7-5t.

FOR SALE – Sailboat. Alcor Minifish, 12', 300 lb. capacity. Weighs 83 lbs. $495. 301-689-3883. 7-4t.

DOCK FOR SALE – U-shaped floating dock with wheels 22'x10' covered slip. Treated wood ramp w/heavy duty frame. 20 fiberglass, foamed barrels, approximately 75' o securing chain. Asking $950. Call neighbor at 387-6639 for directions. 7-5t.

FOR SALE – 1979 Chrysler bass boat w/70 H.P. Johnson motor, fully rigged, trolling motor, depth finder, livewells, $3,000. Call 334-4734 day, or evening 334-2660. 7-4t.

FOR SALE – 1987 Correct Craft, Martinique. Ski and family boat w/trailer. Low hours. Best buy on lake. $12,500. 387-5800. 6-3t.

FOR SALE – 1977 Wellcraft 16'5" I.O. 140 OMC engine, very good condition. 412-628-1852. 4-8t.

FOR SALE – 1987 Correct Craft, Martinique. Ski and family boat w/trailer. Low hours. Best buy on lake. $12,500. 387-5800. 9-3t.

FOR SALE -- 1984 Imperial open-bow boat, 18', 120 H.P. I/O, great condition w/trailer, $3,950. Call 387-4308 or 387-9555. 9-2t.

FOR SALE – 16' Silverline V Hull, 1987, 110 H.P., O/B Evinrude w/trailer, cover, $3,200. 387-4480 after 5 p.m. 9-4t.

FOR SALE – 24' Harris pontoon boat, 55 H.P., Evinrude motor, $1,800. 301-689-2898. 9-8t.

FOR SALE – 1990 Charger Bass boat, 195 TF, 175 H.P. 387-4265 after 5 p.m. 8-3t.

FOR SALE – 1991 20' Harris Sunliner Flote Boat, 28 H.P. Johnson OB, ex. condition, all seat covers, duel gas tanks, stereo amp, AM/FM cassette, ladder, plus 1992 Haul Rite Drive On Trailer, $4,990. 473-8556. 8-6t.

FOR SALE – 1986 20' Wellcraft 200 XL Elite Bowrider, 265 H.P. Mercruiser I/O ex. condition, canopy, side curtains, tonneau and mooring cover, original cost $24,000, will sell for $7,900. Boat plus 1992 Haul Rite Drive On trailer, $9,990. 301-473-8556. 8-6t.

BOATS FOR SALE
1984 Supra Marauder 330 HP
1985 Supra Sunsport 350 HP
1983 Supra Marauder 330 HP
1986 Mastercraft w/trailer
1979 Cobalt 18 ft. 230 HP
1981 Century Resorter
1976 Mark Twain 18' 233 HP
PATTERSON BOAT CO.
301 387-5000 3-tf

Boats For Sale

FOR SALE – 1987 Bass Trackar, 16, loaded. 387-7480. 10-2t.

FOR SALE – 16' Bass boat, 50 H.P., trailer, $2,500. Call Bob 387-9493, 7:30 - 9 p.m. 10-3t*.

FOR SALE – 1987 Malibu ski boat with trailer, good shape, $8,750. Call 334-3409 day; 387-4986 night/weekends. 10-2t.

FOR SALE – 1982 Century 16½' I/O 175 H.P., very low hours. Great ski boat, ex. condition. Used one week per year at Deep Creek Lake. $5,595. 301-598-9315. 10-4t.

FOR SALE – 14' Starcraft, runabout, motor and trailer included. Ex. condition. 387-5391. 10-3t.

FOR SALE – 22' Viking Sports Deck, I/O drive, ex. condition. Trailer included. 387-5391. 10-3t.

Lost & Found

FOUND – Brown and white female Springer Spaniel, mixed, red collar. Found in Country Club Acres area. 334-8368. 10-1t.

LOST – Black tarp between Oakland and Deep Creek. Reward offered. 387-5227. 10-1t*.

Mobile Homes

FOR SALE -- 1989 14'x76' Tidwell mobile home on ½ acre lot in Bloomington. Kitchen appliances included. 359-0464. 10-3t.

FOR SALE – Mobile home, $750 firm w/block and axles. 334-2135. 10-2t.

FOR SALE -- 1983 14'x70' Zimmer mobile home. Shingled roof, 2 BR, 2 BA, ex. condition. Call after 5 p.m. 746-8830. 10-8t.

FOR SALE – Mobile home. Call 334-5839. 9-3t.

Cars For Sale

FOR SALE – 1992 Pontiac Sunbird, 5 speed, AM/FM cassette. Call 387-9189. 7-4t.

FOR SALE – 1988 Corvette, showroom condition, dk. smoke gray, 25,000 miles, glass top, Bose stereo, leather interior, Murry pin stripes. Phone 334-9704. 6-13t.

FOR SALE – 1987 Buick Park Avenue, ex. condition, $4,500. Call 334-6028. 4-13t.

FOR SALE – 1989 Grand Marquis, low mileage, leather, AT, loaded, $9,500. 387-6492. 4-13t.

FOR SALE – 1986 Plymouth Duster, $500. Call 334-4716. 10-1t.

FOR SALE – 1971 Volkswagen Carmingia, $995, good shape, rebuilt motor. Blacksmith anvil, $20. Roger Lewis, 334-9101. 10-2t*.

FOR SALE – 1989 Cavalier Z24, loaded, sunroof, good condition, $5,500 or best offer. 301-387-8470. May leave message. 10-8t.

FOR SALE – 1990 Escort, 2 door hatchback, 4 speed, 1.9 engine, $3,600. Call after 5 p.m. 301-746-8148. 10-3t*.

FOR SALE – 1964 Thunderbird Convertible. New top and wire wheels. $12,500. 387-5800. 9-3t.

FOR SALE – 1991 Pontiac Sunbird, low mileage, ex. condition. $5,600. Call 245-4099. 9-3t.

FOR SALE – 1983 Ford LTD, 4 door, runs good. Has little rust, asking $1,000 negotiable. 334-6282. 9-2t.

FOR SALE – 1972 Plymouth Barracuda, good condition. 334-9349. 9-2t.

FOR SALE – 1987 Suburban, two wheel drive, all power, copper and tan, 24,500 miles; 1984 32' Holiday Ambassador; 1982 Honda GL 500, 11,000 miles. 301-463-2675. 9-2t*.

FOR SALE – 1988 Ford Tempo, GLS, like new, AC, cruise, lumbar support, 69,000 miles. 387-9249. 9-2t.

FOR SALE -- 1991 Dodge Shadow. Many extras. Under warranty. $7,000. 895-3145 or 245-4194. 8-4t.

FOR SALE – 1985 Dodge Aires station wagon. AT, radio, 85,000 miles. 301-463-5733 after 6 p.m. 8-3t.

FOR SALE – 1988 Honda Civic DX hatchback, 5 speed, AC, stereo, tape, ex. condition, great on gas. $3,700. 387-4747. 7-4t.

1984 Ford Tempo For Sale For Parts 334-8387

Cars For Sale

FOR SALE -- 1990 Nissan Stanza, 4 cyl., 5 speed, 4 door, AC, AM/FM cassette, $8,500. Call 334-4734 day, or evenings 334-2660. 7-4t.

Trucks For Sale

FOR SALE – 1990 Chevy S-10 w/Tahoe pkg., AC, AM/FM stereo/tape, ex. condition, $5,975. 387-6661. 9-4t.

FOR SALE – 1977 F-100 Ford pickup, runs good, body rusted, $300. 334-2523. 9-2t*.

FOR SALE – 1976 Jeep CJ5, rancho shocks, 38" tires, best offer. 334-5955. 9-2t*.

FOR SALE – 1986 Ford Bronco II, Eddie Bauer Edition, 4x4, 5 speed, PS, PB, stereo, runs good, new paint, $5,600. Call 304-301-334-4667. 8-13t.

FOR SALE – 1979 GMC truck, 4x4, 350, 4 speed. Headers, dual exhaust, 410 rears, Rally wheels. Runs great, sounds great. $3,250 or best offer. 304-789-6876. 7-7t.

Trucks For Sale

FOR SALE – Chevrolet 4 WD chassis, complete engine transfer, transmission, axles, 456 gears. Extra set of heavy duty hubs. Lots of other Chevrolet truck parts. 334-2135. 10-2t.

FOR SALE – 1968 Ford custom, 302 runs strong, $350. 334-2135. 10-2t.

FOR SALE – 1986 F-800 Series Ford dump truck, diesel 5 speed, 2 speed rear, 25,000 actual miles plus JD backhoe, extended hoe, 24" & 18" buckets w/lowboy. Asking $27,000. Call Dave 334-4512. 10-2t.

FOR SALE – 1985 Ford Van, 1 ton, runs good, fair shape, $2,800. Call 334-3409 day; 387-4986 night/weekend. 10-2t.

FOR SALE – 1985 Chevrolet window van, 350 V8 15 passenger. Removable seats, AT, AC, new radials, AM/FM cassette. No rust. Uses no oil. Ex. condition, $3,795 or best offer. 304-446-5331. 9-4t.

BIG A AUTO PARTS
Open 7 Days
Mon.-Sat. 7:30 a.m. - 6 p.m.
Sunday 9 a.m. - 4 p.m.
LAKEVIEW AUTO PARTS
Next to Lakeview Exxon - McHenry, MD
387-4252

GARRETT AUTOMOTIVE USED CARS
387-6148

90 Jeep Wrangler 4x4, 54,000 m., 1 owner $10,350
90 Subaru Legacy L Wagon, 4x4, 46K, loaded, new tires, auto tr. $9,950
90 Subaru Loy[redacted]on, 4x4, loaded, auto. trans. $6,450
90 Subaru Justy, 4 dr., 4x4, auto $5,775
89 Subaru XT Coupe, FWD, loaded, 5 speed trans. $5,900
89 Ford Bronco ([redacted]) XLT, loaded, V8, auto $10,200
ALL VEHICLES ABOVE ARE SERVICED, TUNED, INSPECTED & GUARANTEED.

–TRADE-IN VEHICLES SOLD AS IS–
88 Subaru XT, 4x4 ..... $2,800
88 Plymouth Horiz[redacted] $2,650
85 Merc. Topaz $650
83 Ford Conversic[redacted]ans. prob. $850

GARRETT AUTOMOTIVE USED TRUCKS
387-6148

88 Dodge Van - 3/4 ton, V6, auto, utility shelving, (blue) $4,950
87 Dodge Van - 3/4 ton, 6 cyl., auto, utility shelving (brown) $4,200
83 Chevy Van - 3/4 ton, V8, auto. trans., extra seat $2,650
86 Dodge 15-pass. Van $6,800
76 Dodge 600 Dump Truck & plow, 46,000 miles $4,900
71 Dodge - 1 ton, dual wheels, utility bed & hoist, 39,000 mi. $3,950
84 Ford Van, trans. prob. $850
83 Chevy Van, [redacted] prob. $800
Nissan Pickup 4x4 ..... $1,200
86 Ford F-250 3/4 ton, plow $6,500
CARPENTERS, ELECTRICIANS, PLUMBERS! Need a work van? Above vans sold as is or State Inspected.

We Stock Many '84 & Up Models
Come See Our Latest '91's & 92's

1991 Chevy Lumina 4 dr., sedan
1992 Chevy Lumina 4 dr., sedan
1991 Dodge Monaco LE 4 dr., sedan
1992 Nissan Maxim 4 dr., sedan
1992 Olds Cutlass Cierra 4 dr., sedan
1992 Pontiac Grand Am SE Sportx Coupe 4 dr., sedan, 4 cyl., gray
1992 Pontiac Grand Am SE Sports Coupe, V-6, red
1991 Ford Ranger
1991 Ford F-150 XLT ext. cab
All Of The Above Are Automatics With AC
1988 Buick Regal Lmt. Coupe, cabriolet top, loaded
1988 Chevy Beretta GT Sport Coupe
1988 Chevy Caprice Classic Sedan
1987 Chrysler LeBaron Landau Sedan
1990 Dodge Caravan LE Van
1991 Dodge Monaco LE, 4 dr. sedan
1986 Ford Escort LX, 4 dr. sedan
1991 Ford F-150 XLT, ext. cab
1991 Ford Ranger 4x4
1989 Ford Ranger 4x4, XLT, ext. cab
1989 Ford Taurus LX, loaded, leather seats
1992 Pontiac Grand Am SE Sport Coupe
1989 Pontiac Grand Am SE Sport Coupe
1989 Pontiac Sunbird LE 4 dr. sedan
Other Great Selections from 1984-1993!
WHITACRE'S AUTO SALES
Rt. 135, Deer Park, MD - 334-9537

Trucks For Sale

FOR SALE – 1982 Chevy S-10 truck bed, $100. Tuff box for truck bed, $20. 334-8548. 10-1t.

FOR SALE – 1985 Ford pickup, 4x4, 6 cyl., 4 speed, nice truck, $2,795. Call Wayne 746-5045. 10-2t.

FOR SALE – 1979 Chevy pickup 305, V8, AT, PS, PB, MD inspected, $1,795. Call Wayne 746-5045. 10-2t.

DUMPS STAKES VANS PICKUPS
We specialize in used trucks of all types with usually over 190 to choose from. We buy trucks.
GERGLEY'S
Rt. 51, Uniontown, PA
412-438-9013

'90 GMC Sierra 4x4
FOR SALE-Pick-up w/Sierra pkg. AM/FM, A.C, AT, tilt, cruise, sport wheels, 2-tone blue, sun visor, vent shades, running boards, bedliner, 8 mo. bumper-bumper factory warranty left. 26,000 miles.
$13,500 NEGOTIABLE
334-3241

Pets For Sale

FREE KITTENS TO GOOD HOME – One female gray long hair, 2 males, yellow long hair, 1 male yellow short hair. Litter box trained, 6 weeks old. 387-9519. 10-2t.

FREE TO TLC HOME – 3 beautiful female cats, 1 year old. Spayed, declawed, purring and friendly. 746-8922 or 895-3768. 10-3t.

FREE – Puppies & kittens. Main St., Deer Park, look for signs, or phone 334-1616. 10-3t*.

TO GIVE AWAY – 8 kittens, 7 gray, 1 yellow. 334-5955. 9-2t*.

FOR SALE – Registered Eskimo puppies, $50. 334-6071. 8-3t.

Livestock

WANTED – 15 head of steers to pasture. Call 746-8234 after 8 p.m. 10-2t*.

FOR SALE – 3 year old purebred Limousin bull. Call after 4:30 p.m. 304-735-5443. 10-4t.

FOR SALE – Cow, calf, pairs; 2 young bulls. Call 1-301-463-2336. 9-3t.

FOR SALE – Tennessee walking horse, 15 years old. Gelding strawberry roan experienced trail horse with spirited smooth gaits, $1,400. Call 334-2467. 8-4t.

FOR SALE – 2 pure bred Angus bulls. 334-8870. 8-3t.

FOR SALE – Yearling purebred polled Hereford bulls. Accident, Md. Phone 746-8426. 7-4t.

FOR SALE – Standard bred mare. Rides and drives. 387-6869. 7-4t.

FOR SALE – 5 year old Arabian mare, 2 year old Arabian colt. 334-3783. 5-13t.

FOR SALE – Registered breeding age Polled Hereford bulls halter broke. Knights Polled Hereford Farms, P.O. Box 317, Parsons, W.Va. 26287. Phone 304-478-3755. 50-13t.

Livestock

FOR SALE – One year polled Hereford bull. Certified and accredited herd. 301-746-8588. 10-3t.

FOR SALE – Purebred Suffolk yearling ram, $125. Mixed Romanov-Dorset yearling ram, $100. Purebred Simmental bull, sired by Schumaker's Jetliner, $1,000. Near Confluence, Pa. 814-395-5562. 9-3t.

FOR SALE -- 1992 Sorrel A.Q.H.A. filly. 1993 Bay A.Q.H.A. filly. Half sisters to halter class winners and Futuritie money honors. Both fillies are performance type. Lad, Dell, Wimpy, Bueno, music breeding. For more info call Suzie at 301-387-5015. 4-Huse discount. 9-4t.

Farm Items

FOR SALE – 4 row corn planter, two 13 disc grain drills, manure spreader, calf creep-feeder, 200 steel posts, New Holland haybaler. Call 301-334-4856 after 8 p.m. 10-3t.

FOR SALE – Hay, $1.25/bale. 334-2467. 10-4t.

FOR SALE – 300 gal. Mojonnier Bulk tank, needs compressor, $300. Call 334-1791. 9-4t.

FOR SALE – Farmall H w/new rear tires. Farmall A, $750. TO 20 Ferguson, all new tires w/2 way plows and new 7 3 pt. hitch blade, $2,700. 746-8116. 9-2t.

FOR SALE – Alfalfa hay. No rain. $1.50/bale. 746-5767 after 7 p.m. 9-4t.

FOR SALE – 14'x40' silo complete w/unloader, $1,000. Also John Deere 346 baler, good condition. 334-9663. 9-2t.

FOR SALE – 5 & 6 brush hogs; Ford 2-bottom, 3 pt. hitch plow; 2 16' trailers, one with 8 ply new tires; one with winch; Farmall A wide front end; 2 new Shaver post drivers. 746-8116. 8-3t.

FOR SALE – PTO winch. 387-4717. 8-3t*.

FOR SALE – Heavy duty John Deere harrow on wheels. 301-245-4413. 7-4t.

FOR SALE – Ontario spring barley and Ogle oats, good for seed. Also hay and straw. 301-746-8366. 7-13t.

FOR SALE – Used Badger 1500 gallon vacuum liquid manure tank. Good condition. 304-379-6211. 49-13t.

FOR SALE – Ear corn. Good quality. 387-5407. 10-2t.

FOR SALE
2-Hay Wagons
$1,500.00 EACH
1-New Holland Baler
1-New Idea Rake
334-3911
Ask For Lorry 9-2t

Patz
·Feed & Manure Handling Equipment
·Silo Unloaders
ED LIPSCOMB EQUIPMENT
Rt. 1, Box 321, Eglon, WV
(304) 735-5239

Cat Food	20 LBS.	$5.85
21% Dog Food	50 LBS.	$8.73
26% Dog Food	50 LBS.	$9.95
Baler Twine		$18.50

SCHROCK'S FEED
Rt. 669, Springs, PA
814-662-4004 10-4t

Business Opp.

INSTANT CASH – Hot new machines vend Mars, Snickers, FritoLay. Easy gross $2,800/mo. 4-6 hours/wk. No selling. Min. invest., $4,250. 1-800-821-8363. 9-21*.

HOME BUSINESS – Expanding, nutrition, personal care and consumer discount product markets. High potential, low investment. Start part-time. Call for no-obligation interview. 301-746-4088. 4-8t.

GREAT BUSINESS OPPORTUNITY
For Sale: One of the best pizza and fast food shops in the local area. Well established and going strong. Great price and owner financing. Small down payment. Low interest.
Contact Box B, c/o The Republican P.O. Box 326, Oakland, MD 21550.
We Will Get Back To You. 10-4t

Miscellaneous

FOR SALE – Seasoned firewood, 18 24", cut, split and delivered. $85 a cord. 128 cubic foot guaranteed. Dry Wood Co. Call 245-4218. 2-13t.

FOR SALE – Large selection of beautiful Amish handquilted quilts and woven rugs, place mats, gifts, ideas and novelties. Call 301-334-1010. 51-13t.

FOR SALE – Seasoned firewood. Call 334-4744. 51-13t.

FOR SALE Johnston two way radios, like new. 800 MHZ. Five mobiles, one base with antenna and desk set. $18,000 invested, will sacrifice for $6,000 or best offer. 1-800-323-3261. 50-8t.

FOR SALE – Dry red oak, cut, split and delivered, 16-24" long, $65 a cord, $40 half cord. Call 245-4511 or 245-4049 any time. 50-13t.

FOR SALE – Patchwork quilts, all sizes including crib size. Also offer quilt tops only, woven rag rugs, wall hangings and table mats. No Sunday sales. Call 334-4660. 50-13t.

FOR SALE – Cub Cadet garden tractor model #2182 w/3 cyl. Kubota engine, water cooled, PS, Hydro-static trans., 60" heavy duty mowing deck, like new, only 130 hrs. List $9,000; will sell for $6,000. Call evenings 746-6181. 49-13t.

FOR SALE – 4 spoke wheels, 8x15, 6 lug. Call 334-1436. 49-13t.

FOR SALE – Baseball cards. 304-735-3214. 29-52t*.

FOR SALE – Pure maple syrup, bring your own containers and save. 334-2900. 2-13t.

FOR SALE – Great ski boat, 19', I/O Invader. Low hours, ex. condition, big power plant. New cover. See and test at Patterson Boat Co. on Deep Creek Lake. $8,500 or best offer. 387-5000 ask for Betty Friend. 8-4t.

FOR SALE – A beautiful Oriental writing desk w/drawers, hand carved front and sides. A great keep sake for your family. Collection priced at $525. Also a Queen Anne Madame Ladies Writing desk made of Tiger eye stripe oak w/drawer made in side of Birds eye maple, dove tail hand carved front original. Add this to your collection at $995. Call for appointment at 334-8179. 8-3t.

FOR SALE – 5 pc. living room suite, used 10-months, $800. 334-3872. 8-3t.

FOR SALE – Honeywell Sable I 35mm. Black & white/color enlarger. Owners manual included. Ex. condition, $100. 334-2393 or 334-3271 after 8 p.m. 8-13t.

FOR SALE – Uniden 10' satellite dish. 387-5790. 8-13t.

FOR SALE – Prom gowns. Size 10-12. Priced very reasonably. 301-746-8431 after 6 p.m. 7-4t.

FOR SALE – Complete auto radiator repair shop equipment. Price negotiable. 301-777-3062. 7-4t.

FOR SALE – 6½x8½ single axle utility trailer w/folding tailgate. $400. 387-8420. 7-4t.

FOR SALE – 6 dock barrels reasonably priced. Weekdays 301-924-1442; weekends 301-387-8149. 6-13t.

FOR SALE – Chestnut lumber, new or used, $3/board ft. and up. Top quality. Also wormy white oak boards and reams and pine barn siding. Call evenings, 746-6181. 5-13t.

FOR SALE
Patio Furniture
Picnic tables, planters and crafts. Martin bird houses.
334-2980 8-3t

T-SHIRTS 746-5425

'90 Lowboy Trailer
16' tandem lowboy trailer with construction ramps. New 8-ply tires.
$1200
334-3241

FOR SALE
WALKER HEAVY DUTY AXLE SERVICE STATION STYLE HYDRAULIC JACK. GOOD CONDITION.
$125
Phone 304-789-2833 evenings.
–Adv. 8-4*

Miscellaneous

FOR SALE – 7' locust posts, not sharpened, whole and split, $1.25. Seasoned firewood, $70 cord. Call 334-8786. 4-8t.

FOR SALE – Lumber. Four 3x4's 16' long. One 3x4 12' long. One 4x8 20' long. 12 windows and storm windows. All for one price. 334-2471. 9-2t.

FOR SALE – Solid oak furniture - compare prices. Check with us before you buy. Tables, 48"x72", chairs, $79 & up, tables, 120"x48", solid oak bow china, $275. Hutches, new living room sets, $450 & up. Hummel's Furniture, I68 Exit 24, Lower New Germany Rd. 1-301-689-8160. 9-4t.

FOR SALE – Grandfather clock, new, antique cherry, $650. Oak Cheval (free standing mirror), handmade, $325. 334-4674. 9-2t*.

FOR SALE – Piano, pump organ, stereo. 746-5425. 9-4t.

FOR SALE – 1 set of platform scales. Will weigh up to 1,000 lbs. or more. They're antique. Good shape, $100. 387-5311. 9-2t.

FOR SALE – 4 prom dresses, size 12-16. Blue, green, lavender, peach. Call 334-1265. 9-2t.

FOR SALE – Solid oak hutch, oak parsons table, misc. paintings and antiques. 387-6606. 9-2t.

FOR SALE – Horse manure, $35 pickup load. 334-2467. 8-4t.

FOR SALE – Commercial automatic garage door, 14'x14', $800. For information call 334-2671. 8-6t.

FOR SALE – Brass & glass fireplace enclosure w/screen (28 3/4"x44"), $50, dark walnut conference table (3'x6'), $100, dark walnut desk (30"x60"), $75, Whirlpool under counter trash compactor, $95; free standing round contemporary fireplace, $100; (3) gray tweed executive swivel office chairs, $95 each; (6) gray tweed executive office side chairs, $65 each; (2) Deep cycle marine batteries, $40 each. Phone 301-334-4637. 8-4t.

FOR SALE – 19 cu. ft. Sears Kenmore freezer, 13 years old, $50; Whirlpool, 7 cu. ft. chest freezer, $100. 387-6713. 8-4t.

FOR SALE – Silk Memorial Day flowers, all types and colors, hearts, crosses, different wreaths, pots, sprays, bunches, cones, baskets, over stone wreaths, flags, etc. Robert Beckman. 304-789-6280. 10-4t*.

FOR SALE – Misc. outdoor furniture. Picnic tables, benches, grills, card tables, misc. chairs. 387-6606. 10-2t.

FOR SALE – Cub Cadet garden tractor model #2182 w/3 cylinder Kubota engine, water cooled, PS, Hydro-static trans., 60" heavy duty mowing deck, like new, only 130 hrs., list $9,000; sell for $6,000. Call evenings 746-6181. 10-13t.

FOR SALE – Wooden U or platform docks. 10'x20', 4'x20', 4'x13'; Foam filled plastic floats. Call 412-443-8385. 10-2t.

FOR SALE – Couch and matching chair, Early American, rust and brown print. Good condition. 334-2682. 10-13t.

FOR SALE – Tandy 1000 HX personal computer. System includes: 3.5" floppy drive, 640K ram, color CGA monitor, joy stick, key board and integrated Deskmate software. Great for first business computer or starter computer for student. $500 or best offer. Call 387-6321. 10-2t.

FOR SALE – 1930 or early 40's buffet. $80. Vanity dresser, ex. condition, $100. Mirror can be mounted on dresser or stand alone. $25. Prices negotiable. 334-6282. 9-2t.

FOR SALE – 10,000 gal. fuel tank, ex. condition, best offer. 693-7174 leave message. 9-2t*.

'90 Utility Trailer
8' utility trailer. Single axle, w/highboy side mounted toolboxes
$1000
334-3241

Help Wanted

HELP WANTED – Part-time clerical position for community rehabilitation office. Minimum requirements are high school diploma. Duties include: answering the telephone, typing, filing, computer data entry, and use of Word Perfect. Send resume by May 17, 1993, to: Garrett County Lighthouse, Inc., P.O. Box 116, Oakland, MD 21550. FOE. 10-2t.

Miscellaneous

FOR SALE – Antique oak table, square w/3 leaves. Claw feet with center support leg. $300 firm. Call 387-6560 after 5 p.m. 9-4t.

FOR SALE – Queen Anne Centennial desk. Ex. condition. Call 334-8719 after 5 p.m. 10-2t.

FOR SALE – Set of Brawny Lad bunk beds, $100, dryer, needs heating element, $35, barbecue gas grill, $35 dining table, $25. Call 334-9694 evenings. 10-2t.

FOR SALE – 11 H.P., 32" cut Service Star riding lawn mower, $399. Steve, 387-4122. 10-2t.

FOR SALE – Apartment size washing machine, $60. Call 334-8719 after 5 p.m. 10-2t.

FOR SALE – 1989 Woodmizer sawmill mo. LT40HD, ex. condition, 400 hours on mill. Asking $12,000. Call 301-689-3722. 10-3t.

FOR SALE – 386 SX 25 MHz, 4 MB RAM, 40 MB haro orive, 1.44 MB3½ floppy drive. Monitor not inc. 3 DOS and 7 window disc. Inc. Call 334-4642 after 4 p.m. 10-2t*.

FOR SALE – Fuchsia prom gown. Cross County ski machine, glass top dining table. Call 334-4642 after 4 p.m. 10-2t*.

FOR SALE – Custom made pinch pleat sheer drapes, shell color (never used). 1 pair 160"wx83½l, $50. 1 pair 102"wx83½l, $35. 1 pair 154"wx83½l, $50. Interior Collections 334-9778. 10-3t.

FOR SALE – Truck cap, 8', $25, fine 15" wide rims 5 lug, $10 each. 387-5951. 10-2t.

FOR SALE – Stereo system for van. Pioneer GM-H100. Call 746-8504. 10-13t.

FOR SALE – Troy-Bilt tiller, new motor. 334-4532. 10-2t.

FOR SALE – Walk-in cooler 8'x16'x8' H. Must be disassembled. $2,000. Call 334-3409 day, 387-4986 night/weekend. 10-2t.

FOR SALE – Wolff tanning beds. New, commercial, home units from $199; lamps, lotions, accessories. Monthly payments low as $18. Call today, free, new, color catalog. 1-800-462-9197. 10-4t*.

FOR SALE
Ladies golf clubs. Complete at Judy Rankin 12 clubs. Northwestern clubs, cart used twice. $200
387-6579 10-4t

FOR SALE
Meyers Snowplow
for Chevy truck
Power Angle
Cash & Carry $1500
Call Oakview Motors
334-2137 3-4t

FOR SALE
1 Bassett oak square cocktail table (36"x36"x15"), $40. Bassett oak California cocktail table (58"x26"x15"), $40. 7 pc. sectional w/sleeper, $350.
387-4317 10-2t

For Sale
Honeywell Sable I 35mm B&W/Color Enlarger. Owners manual included. Excellent Condition. $100. Must Sell. 334-2393 or 334-3271 after 8 pm.

GERMAIN'S SEWING CENTER
★ Singer Sewing Machines

Commercial & Residential
★ Vacuum Cleaners
•Hoover •Eureka •Singer •Kirby •Electrolux •Panasonic
Service & Repair on all makes
RENTALS AVAILABLE
212 E. Alder St., Oakland, MD
301-334-2560 38-13t

Reaching Over 27,000 Readers on the Mountaintop

Classified Ads

Deadline: Tuesday, 5 P.M.
Phone (301) 334-3963

Help Wanted

HELP WANTED – Babysitter, part-time in-home for 2 mo. old and 2 year old, flexible hours. Deep Creek Lake area. Call 387-8094. 10-2t.

HELP WANTED – Registered nurse. Garrett County Memorial Hospital has openings for full-time staff RN's in the OR and Med-Surg units. Ex. benefits and terrific working conditions. Progressive 76-bed hospital located near Deep Creek Lake, Md., in a four-season recreation area with sailing, hunting, fishing, water and snow skiing and many other outdoor recreational activities. Interested persons may apply in person or send resume to: Garrett County Memorial Hospital, Human Resources Department, 251 North Fourth St., Oakland, MD 21550. EOE. 10-2t.

HELP WANTED – Community Health Nurses' Aide to serve the Garrett County Home Health Agency on a part-time basis. Must possess Geriatric Aide Training Certificate and provide own transportation. Salary $5.55-$6.10/hour depending on experience and work availability. Experience desired. Applications can be obtained at Garrett County Health Department, 253 North 4th St., Oakland, MD 21550. Phone 301-334-8113 or 895-3111. Deadline: Monday, May 17, 1993. EOE M/F/H. 10-2t.

HELP WANTED – Babysitter in my home on weekends. 334-1718. 10-1t.

HELP WANTED – Job opening: Garrett County Community Action Committee, Inc., has two openings available for Home Visitors to work with infants and toddlers. Must be 21 years of age and have a valid driver's license. Must have a high school diploma or equivalent, a minimum of 90 hours training in pre-school education. Two years in a licensed Child Development Program and one year experience working with adults. Must have a vehicle available for work. Applicants are required to pass a pre-employment physical examination and Maryland State Police Criminal Background Check. Applications may be obtained and submitted or mailed to the Community Action Office, Personnel Director, 360 West Liberty Street, Oakland, MD 21550. Application deadline is Monday, May 10, 1993 at 4:30 p.m. Garrett County Community Action is an EOE. 9-2t.

HELP WANTED – Registered Nurse (Emergency Room, Medical Surgical). Preston Memorial Hospital is seeking applicants for a full-time position as a registered nurse. This will be a floating position working the emergency room and medical surgical area. (Part-time applicants interested in any area of the position will be considered.) Applicants must be a RN currently licensed or eligible for licensure in W.Va., have good communication, organization, leadership and nursing skills. Salary range very competitive. Individual salary based on experience. Benefits include pension & 401(k) plan, vacation, sick leave, health, life and LTD insurance, and flexible spending account. For immediate consideration, contact: Melissa Conrad, DONS, Preston Memorial Hospital, 300 South Price St., Kingwood, WV 26537. 304-329-1400. E.O.E. M/F/A/D. 10-1t.

HELP WANTED
Immediate opening for waitress and cocktail waitress. Both day and evening shifts. Apply in person at Checkers. 9-2t

HELP WANTED
Someone to babysit in our home 4-5 days a week. Call Robert or Mikki at 387-4195. 9-2t

HELP WANTED
Dental Assistant:
Part-time, some evenings. Experience helpful but not necessary. Send resume to:
Swanton Post Office
P.O. Box 124
Swanton, MD
21561 9-2t

Help Wanted

HELP WANTED – Someone to live in to help care for elderly lady. 334-4763. 9-2t.

HELP WANTED – Experienced marketing representative for fast growing broadcast facility. For Garrett County area. Send resume and cover letter to Marketing Manager, RD 3, Box 194, Meyersdale, PA 15552. EOE. 9-2t.

Part-Time Help Wanted
First United National Bank & Trust

FIRST UNITED
National Bank & Trust

Typist, Main Office, Oakland. Proficient WordPerfect, Lotus, typing skills. High school diploma or equivalent with an emphasis in the business curriculum; demonstrated ability to handle a variety of tasks within deadlines; proficient reading, writing and grammar skills. Application deadline, May 13, 1993. Please send resume along with completed application (may be obtained from any First United Office) to:
Director of Personnel, First United National Bank & Trust
P.O. Box 9, Oakland, MD 21550
M/F/H-An Equal Opportunity Employer. 10-1t

GARRETT COUNTY HEALTH DEPARTMENT
Contact Person: Johanna Younger, LCSW-C
(301) 334-1216
Mental health professionals for existing positions in the elderly, adult and child and adolescent programs in the community and clinic settings. A Master's degree in social work, psychology, gerontology, or related health field, plus experience is required.
Competitive salary plus Maryland state benefits. Send resumes by June 1, 1993, to:
Johanna Younger, LCSW-C,
Garrett Co. Community Mental Health Center, 253 North Fourth Street, Oakland, MD 21550
E.O.E. M/F/H 10-3t

PART-TIME
HELP WANTED
Now accepting applications for various permanent, part-time positions; flexible hours. High school graduate or equivalent. Please send resume along with completed application (may be obtained from any First United office) to: Director of Personnel, First United National Bank & Trust, P.O. Box 9, Oakland, MD 21550.

FIRST UNITED
National Bank & Trust

M/F/H/ – An Equal Opportunity Employer 1-4t

First United National Bank & Trust
$7.00 + Per Hour

FIRST UNITED
National Bank & Trust

Have you ever wished you could find a part-time job that paid a high enough hourly rate to make going to work for just 2 or 4 hours a day worthwhile?
Incentive Pay Proof Machine Operators work just 3 or 4 days a week and because salary is based on the number of items produced, the hourly rates are VERY attractive.
We prefer a mature individual who wants strictly a "part-time" job. You will have plenty of time for your family and other interests, and an excellent part-time income.
This position is located at our Oakland Office, so why not apply now?
Please send a letter of application and resume to:
Director of Personnel, First United National Bank & Trust
P.O. Box 9, Oakland, MD 21550
Application deadline: May 13, 1993 10-1t
M/F/H An Equal Opportunity Employer

Virginia Power, Mt. Storm Power Station
has an opening for the position of Laborer at the Mt. Storm Power Station.
The duties include but are not limited to:
*General Cleaning
*Climbing Stairs & Ladders
*Various Laborer Duties
*Shift Work
Please Contact
Elkins Job Services
11 Randolph Avenue * Elkins, WV 26241
Phone (304) 637-0255
Maryland Job Services
P.O. Box 69 * Oakland, MD 21550
Phone (301) 334-3972
All Applications Must Be Postmarked By May 8, 1993
EQUAL OPPORTUNITY EMPLOYER 9-2t

Help Wanted

HELP WANTED – Live-in aide for handicapped woman with ALS, room and board provided, every weekend off. Call 334-2392. 10-2t.

HELP WANTED – Chimney Sweep Company. Serviceman for cleaning, repairs, sales, high school diploma required. 746-8080. 10-1t.

TRAINING...TRAINING...TRAINING
Success in real estate sales requires proper training and management support. We guarantee it!
Call Don -- 387-9500
Country Squire Realty, Inc.

HELP WANTED
REGISTERED NURSE: Garrett County Memorial Hospital has openings for full-time staff RN's in the OR, and Med-Surg units. Excellent benefits and terrific working conditions. Progressive 76-bed hospital located near Deep Creek Lake, Maryland, in a four-season recreation area with sailing, hunting, fishing, water and snow skiing and many other outdoor recreational activities. Interested persons may apply in person or send resume to: Garrett County Memorial Hospital, Human Resources Department, 251 North Fourth Street, Oakland, MD 21550
E.O.E. 10-2t

POSITION AVAILABLE

Awake Night Coverage position available at a group home serving the developmentally disabled in the Oakland area. Part-time 16 hrs./week. Current schedule is 10:00 p.m. to 6:00 a.m. Friday and Saturday. $4.33 per hour plus prorated benefits. High school diploma required, must be able to do heavy lifting, and must possess a valid driver's license with a good driving record. Deadline for applications is May 10, 1993, at 12:00 p.m. Contact:

APPALACHIAN CROSSROADS
107 South Second Street
Oakland, Maryland 21550
(301) 334-8449
9:30 a.m.-3:30 p.m.

Equal Opportunity Employer-Male/Female 9-2t

JOB OPENINGS
TDEC

Immediate Job Openings Available For Middle And Night Shifts

The Data Entry Company in Oakland, Maryland has immediate openings for data entry operators for middle shift (2 p.m.-10 p.m. or 3 p.m.-11 p.m.) Sunday through Thursday, and night shift (10 p.m.-6 a.m. or 11 p.m.-7 a.m.) Sunday through Thursday.

40 HOURS A WEEK AVAILABLE.
Typing ability of 40 WPM or above needed. Data entry training will be provided.
Interview appointments and typing tests are now being scheduled.

For more information, Call 334-1234 (Monday-Friday), 7:30- a.m.-4:30 p.m.

EOE 9-2t

Help Wanted

HELP WANTED – Person to care for elderly lady in her home in Mtn. Lake Park. $50/day. Call 334-3205 Friday and Saturday before noon. After that call 410-535-2913. 10-1t

HELP WANTED
Full-time position in Garrett County law office. Law office education & experience preferred, experience & education with Word Perfect required; limited accounting experience required, salary commensurate with education & experience. Reply to Box C
c/o The Republican 10-1t
P.O. Box 326, Oakland, MD 21550

RESTAURANT & MOTEL
Great investment opportunity to operate a very successful 13-unit motel with a profitable attached restaurant on Rt. 219 South in Oakland. Owner can use a private 2-bedroom unit to live in. Seller is also interested in selling an existing attached Nautilus health spa. For more info., call JoAnn Brawley at 1-800-231-2913 Long & Foster

Help Wanted
Oakland Oil Company
Duties include: dispatching, local delivery driving (CDL, Haz Mat required), various office tasks, general ground and building maintenance.
Send resumes to:
Oakland Oil Company
P.O. Box 575
Oakland, MD 21550
Attention Richard Stuck
9-2t

The Honi-Honi Bar, Deep Creek Lake, has openings for the summer of '93 with its bar staff. This is a premiere opportunity to make great money and meet people in a fast paced service oriented atmosphere. We offer total training support for those with bar service experience.
Applications available at the Honi, Fri. and Sat., 4 until midnight and at Uno's Restaurant and Bar daily from 11 a.m. 9-2t

Personal

PERSONAL – Christian Dating and Friendship Service. Free information packet call 1-800-829-3283. 10-4t*.

PERSONAL – St. Jude's Novena. May the Sacred Heart of Jesus be adored, glorified, loved and preserved throughout the world now and forever. Sacred Heart of Jesus, pray for us. St. Jude, worker of miracles, pray for us. St. Jude, help of the hopeless, pray for us. Say this prayer nine times a day for nine days. By the eighth day, your prayer will be answered. It has never been known to fail. Publication must be promised. Thank you, St. Jude. P.W.M. 10-3t*.

PERSONAL – St. Jude's Novena. May the Sacred Heart of Jesus be adored, glorified, loved and preserved throughout the world now and forever. Sacred Heart of Jesus, pray for us. St. Jude, worker of miracles, pray for us. St. Jude, help of the hopeless, pray for us. Say this prayer nine times a day for nine days. By the eighth day, your prayer will be answered. It has never been known to fail. Publication must be promised. Thank you, St. Jude. L.J.M. 10-1t*.

ADOPTION – Decided on adoption? Childless couple wants to provide loving and stable family for baby. Attorney and social worker provided for you free. Call Deena and Richard, collect. 301-441-8012 weekends/after 5:30 weekdays. 10-8t.

ADOPTION – I am a 5 year old adopted boy who wants a baby brother or sister to love and care for. My parents have been married over 10 years and can provide a loving stable home for your child. We can help with expenses. We enjoy family, friends, books, our big back yard and a beach vacation. Please call Linda/Jim at 1-800-531-1218. 9-13t.

For Rent

FOR RENT – In Bayard. 2 BR unfurnished apartment. All utilities included, $375/month + $350 sec. 301-334-1103 or 301-334-3115. 9-2t.

FOR RENT – Vacation rental. 2 BR, 2 bath mobile home. Washer/dryer dishwasher, AC, private dock, lakefront. 301-387-5000. 9-13t.

FOR RENT – 150 acre dairy farm in northern Garrett County. Terms negotiable w/a suitable tenant. Call 301-334-4018. 9-3t.

FOR RENT – 3 BR house in Deer Park. No pets. 334-3609. 7-3t.

FOR RENT – 1 BR house, furnished. 387-5416. 7-4t.

FOR RENT – Storage space in Oakland, suitable for small car or boat. 304-789-6594, evenings. 7-3t.

FOR RENT – Small one BR stone cottage located near Rt. 219 bridge at Deep Creek Lake. $250/month plus utilities. Sec. dep. required. For information call 334-4237, between 9 a.m. and 5 p.m. 6-13t.

FOR RENT – 2 BR furnished condo. $650/month, plus utilities and sec. dep. Bernard Realty 334-4876. 6-13t.

FOR RENT – Apartment in Oakland. Kitchen and BR. Just painted. Prefer a man who doesn't smoke or drink. Call 334-3492. 6-13t.

FOR RENT – 1 BR apartments in Oakland, newly renovated, new appliances, water, hot water, sewerage included, no pets, references and sec. dep. required, $295/month. 334-3033 & 334-3050. 8-3t.

FOR RENT – Apts. in Deep Creek Lake, McHenry area. 746-6153. 6-8t.

FOR RENT – Office space available in McHenry. 387-6977. 5-13t.

FOR RENT – Sky Valley, 2 BR, living room, kitchen, 2 porches, fully furnished on 2 acres, large garage, $450/month, sec. dep. required. With option to buy. 334-3082. 4-8t.

FOR RENT – 1 BR apartment completely furnished. Adults only, no pets. 334-4800. 4-13t.

FOR RENT – Trailer, 14'x74', 2 BR, nice. Available March 15. Prefer no children. No pets. Call after 11 a.m. 387-9346. 1-13t.

FOR RENT – Second floor apartments, newly remodeled, no pets. Available immediately in Friendsville. 746-5480. 50-13t.

For Rent

FOR RENT – 4 BR house, prefer no more than 2 children. No pets. 387-9346. 9-5t

FOR RENT – In Bayard. 1 BR furnished apartments. All utilities included, $315/month and $300 sec. 301-334-1103 or 301-334-3115. 9-2t

FOR RENT – Unfurnished 1 BR trailer, wall-to-wall carpeting, refrigerator and stove, $250/month plus heating. 387-4538. 8-13t

WANTED TO RENT – Trailer space in Oakland area. 387-8567. 8-3t

FOR RENT – Office space/suite. Private entrance. Utilities included. 334-3369. 7-3t

FOR RENT – ½ of modern house in Grantsville, 2 BR, 1 BA, kitchen, living room plus storage room. 895-5388. 10-4t

FOR RENT – Unfurnished apartment in Oakland. 5 rooms and bath. Adults preferred. No pets. $325/month, utilities included. 334-8474. 10-4t.

FOR RENT – First floor apartment, Oakland. 3 rooms & bath. No children or pets. 334-3492. 10-13t

FOR RENT – Unfurnished 3 BR home in Oakland. $400/month plus utilities, deposit and lease. For more information. 387-4538. 10-13t

FOR RENT – 1 BR apartment, furnished. Cable and utilities paid. Nice Accident. 746-8126. 10-4t

FOR RENT – Luxury apartments. 2 BR w/loft and 2 BR townhouse apartment, $450 + Complete security, stove, refrigerator, dishwasher, garbage disposal, AC. Call Marvin's Men's Wear at 334-9211. 10-13t

FOR RENT – 3 BR ranch house, garage, blacktop drive, porch, large backyard in beautiful setting. Country characteristics w/town conveniences, $400/month, utilities, sec. dep. and good references. Homer Mellott 301-387-6815. 10-2t.

FOR RENT – Apartment, furnished. Single occupancy. Oakland. 301-334-4334. 9-13t.

FOR RENT – 2 BR trailer w/front porch and small storage area. $240/month. References and sec. dep. required. Meadow Park, Accident, Md. Call after 5 p.m. 301-746-8431. 9-6t

FOR RENT – In modern apartment building in Mtn. Lake Park. 2 BR, bath, kitchen & dinette, living room. Stove and refrigerator provided. Washer/dryer hookup, utility room. Water and sewerage provided. No pets. Adults preferred. $325/month, $200 dep. Call 334-9410. 9-13t.

FOR RENT – 2 BR trailer, $225/month plus utilities in Gormania, W.Va. 693-7174 leave message. 9-2t*.

FOR RENT
Office suite in Downtown Oakland. 3 offices, $330 a month rent including heat & water.
Call 334-3343
8 a.m.-5 p.m. 10-2t

FOR RENT
Rental units require sec. deposit equal to one month's rent. Utilities are not included unless otherwise specified.
SOUTHERN:
3 bedroom house ... $385
LAKE:
2 BR full furnished condo ... $675
3 BR apartment ... $450
NORTHERN:
2 BR part./furn., stream front, private ... $600
4-bay garage ... $150
Call Century 21 Country Squire Realty, Inc. -- Rental Dept.
387-9500

FOR RENT
MTN. LAKE PARK-3 BR townhouse apartments available. Central laundry area, park, tot lot. $300/mo. plus utilities. Call for application.
MTN. LAKE PARK-2 BR townhouse apartments available, central laundry area, park, tot lot. $275/mo. plus utilities. Call for application.
VILLAGES OF WISP-New townhome located in ski slopes. Contains 2 bedrooms, 3 baths, rec. room, living room w/fireplace, modern kitchen, fully furnished. $750/month plus utilities.
Garrettland Realty
334-9915

For Rent

FOR RENT – Furnished efficiency apartment with small kitchen, utilities furnished. 415 E. Oak St., Oakland. 9-13t

WANTED TO RENT – Professional woman wishes to rent small cottage on Deep Creek Lake w/dock. 301-729-4439. 8-6t

FOR RENT – 3 BR house in Oakland area. $400/month plus utilities, sec. dep. required. Call between 4-8 p.m. 334-4609. 8-3t*

FOR RENT – 40x60' building, Rock Lodge and Mosser Rd. near Deep Creek Lake. 301-895-5305. 8-8t

FOR RENT – 1 BR apartment. Friendsville area. $250/month. Sec. dep. required. No pets. 746-5445. 8-3t.

FOR RENT – Loch Lynn Heights. 3 BR two story home on nice lot. Unfurnished except for refrigerator and range. References and 1 month sec. dep. required. $450 plus utilities. 334-4656. 8-4t.

FOR RENT – On Mill Run Creek near Yough Dam. Spacious 2 BR trailer, AC, yard, deck, outside shed, garden, oil heat. Beautiful country setting, $325/month plus electric. 746-5765 or 412-628-6621. 10-8t.

FOR RENT – 2 or 3 BR house, fully equipped kitchen. Within walking distance of downtown Oakland. Non-smoker. Call 334-8719 after 5 p.m. 10-2t.

FOR RENT – Oakland, 3 BR, frame house, 1½ BA, 2 car garage, fenced yard, $460/month + utilities, dep. non-smokers only. Call Jan at 334-2434 after 6 p.m. 10-1t*.

FOR RENT – 14x65 2 BR trailer. 1 or 2 persons only. $200/month plus sec. dep. 3 miles from Bausch and Lomb. 334-8791. 10-1t.

ADULT HOUSING RENTALS - - No children or pets, furnished or unfurnished, country setting, yearly or seasonal. Call Cree or Naomi at 1-301-387-9653. 10-4t.

FOR RENT – Large storage shed in Oakland. 334-3333. 10-4t

FOR RENT – 3 BR house. Full garage, utility room, large backyard. For more information call Homer Mellott at 387-6815. 10-1t.

OFFICE SPACE FOR RENT
Professional Building
Second St., Oakland
334-2050
Evenings

For Rent
McHenry Area
3BR cottage w/ washer /dryer.
$450 per month.
387-5635 51-tf

Real Estate

FOR SALE – By owner. Lots from 2-10 acres, adjacent Savage River State Forest. Beautiful views, near Accident, owner financing. 746-6181. 2-13t.

FOR SALE – Valuable improved property. 708 E. Reese St., Oakland, $27,000. Phone 334-1400. 51-13t.

FOR SALE – Become financially independent with an income producing property containing a 20 year established retail business (books, hobby & crafts) and four furnished rental apartment units. Valuable two story commercial corner building in Oakland, Md. 301-334-4334. 50-13t.

FOR SALE – Top of mountain view. 4 acres w/view of Wisp Ski area. Private, partially wooded w/stream. Reduced to $27,500. 301-387-7114. 9-5t

OWNER FINANCING – Building lot, already perked, at Yough Resort. $300 down; $73.15/month, 3 years. Price $2,500. Call Jim, days 301-786-6900. 9-2t

FOR SALE – New well constructed home. 3 BR, living room, dining room, kitchen, 2 bath, basement. In Kings Hill Estates. Great buy. Call weekdays 334-4085. 9-13t

FOR SALE – Mtn. Lake Park G St., 1½ lots. Old house, needs repairs. Estate needs $22,000. Call 746-4091. 9-4t*.

HOUSE FOR SALE BY OWNER – Seven rooms, move-in condition. Located on Main St., Swanton, $27,500. Phone 301-387-6218. 9-2t*.

FOR SALE BY OWNER – 3.6 acres in Royal Charlotte on paved road. Mature pines, partially cleared and perked, $18,500. Call 301-334-8260. 8-3t.

Real Estate

FOR SALE – 3+ acres on lower Green Glade Rd. off Rt. 495. 334-2494. 8-4t

FOR SALE OR TRADE – 2 apartments each w/2 BR, Bayard, furnished, ex. condition, good income. Will sell or trade for acreage. 693-7101. 8-6t*.

FOR SALE – 3 BR ranch style house on 2½ lots. Located on Pine St., Bayard, W.Va. Has large family room. 693-7573. 7-13t.

FOR SALE – Building lots and acreage. One trailer lot. County road access. Electric on both sides of property. Oakland-Deer Park roads. Owner financing. 334-4266. 6-6t

FOR SALE – Aurora, 4 BR, 1½ BA, 2 story older home, completely remodeled, 2 car garage and kennel on 1 acre. $46,000. 304-735-5855. 5-8t

LOT FOR SALE – By owner. Beautiful water view. Stocksiager Rd. 1 acre, perked. $23,800. 704-892-9872. 4-13t.

HOUSE FOR SALE BY OWNER – Queen Anne residence, 10 rooms, 4 BR, 2 BA, with/attached office/business addition. Zones commercial. 2nd St., Oakland. 301-334-4334; evenings 334-8768. 10-13t

FOR SALE – By owner, $95,500. New home located between Deep Creek and Youghiogheny Lake, 1 mile off 68, 1½ acres, 1,600 sq. ft., full basement, garage, cathedral ceiling, 3 BR, 2 BA, kitchen, family room, living room, fireplace, decks, outdoor barbecue, ex. view. 301-387-4200. 10-4t*.

FOR SALE – Trailer court location, Rt. 219 north, Grantsville. 2 rented mobile homes plus 2 additional rented trailer spaces. $49,000. Call after 5 p.m. 301-746-8431. 10-6t

Real Estate

FOR SALE – Mortgage, 50K 11%. Call Bob 387-9493. 7:30-9 p.m. 10-2t*

FOR SALE – House. Rt. 219 North, Grantsville, Md. Call after 5 p.m. 895-5637. 10-2t

FOR SALE – Walk to lake from this newer stone and vinyl sided rancher on full basement w/woodburner and garage. 3 BR, 2 BA, on 2 acres w/great country views, owner sacrifice. $75,000 firm. No realtors. 387-9329. 10-2t*

FOR SALE – House in Corinth, W.Va., close to Encore Club and Stoney's Bar, good starter home, older, very clean and neat, $19,900 as is or best offer, four lots, garage, gas heat. Call 8 a.m. to 2 p.m. weekdays, anytime weekends 301-334-3611. 10-2t*

FOR SALE – Walk to state park/forest, 2 lakes, streams from your own mountain getaway. 10 acr3es. $21,900. Coldwell Banker Deep Creek Realty 800-252-7335, ext. 304. 10-2t

FOR SALE – Sunview Heights lots, one acre plus, perked. Ready for your home. Year round view. Close to lake. 301-387-5979 or 703-368-1065. 10-4t.

FOR SALE – Small house in Grantsville, Md. 895-5521. 9-2t

LakeForest Estates
Beaurilul 2 ac. wooded lakrfront lot w/rype A dock permit. Located in a secludrd, private area within minutrs of Oakland and commercial stores at Deep Creek lakr
$219,000
LAKESIDE REALTY
387-6661

*** * * LAND SALE * * ***
15 ac. * Spring, county rd., eagle's nest view, wooded ... $13,900
83 ac. * Great hunting, river view, springs, wooded ... $27,900
Riverfront * Level, paved road, perc. & util. ... $9,900
550 ac. * Riverfront, adjoins nat'l forest, good timber ... $299/ac.
Log Cabin on 6+ac. ** Nat'l forest, wooded ... $27,900
Highest Mt. in MD ** Incredible views, 880,000-ac. nat. forest ... $19,900
3 ac. * Wooded, southern exposure, private, nat'l forest ... $7,900
Cheat River ** 550' Stream Front, deeded river access, paved road, 2 ac. ... $7,900
1-800-688-7693

BUILDING LOTS & ACREAGE

NEAR DEEP CREEK LAKE	
Rolling Oaks (Bumble Bee Rd.), 1 ac. wooded starting at	$20,900
Country Aire (Bumble Bee Rd.), 1+ ac., pastoral setting	$19,900
Sand Flat (Rt. 219) 1 ac., perked	$11,900
Greenwood Ridge (Accident/Bittinger Rd.), 2+ ac., views	$19,900
Garrett Hill (Pergin Farm Rd.), 1 ac. building site	$16,900
Pawn Run (Penn Point Rd.), 3.95 ac. wooded	$22,450
NORTHERN GARRETT CO.	
Bear Creek Retreat 4.54 ac., w/stream and forest	$18,900
Yough Mtn. Resort wooded building site	$5,000
Hemlock Acres, 1.79 ac. building site	$8,000
Hemlock Acres, 2.67 ac. building site	$11,900
Parkside (New Germany), 10+ ac. wooded	$24,900
SOUTHERN GARRETT CO.	
Loch Lynn Heights 1 a. wooded, perked	$12,000
Spring Glade Rd. 2.94 ac. (mobile home allowed)	$15,000
Mt. Lake Park (A Street), .23 ac. building lot	$13,900
Rt. 39, wooded building site, .4 ac. w/spring	$24,900
Rt. 39 Farmette, 11.7 ac., 3 br. 2 story farm house + barn	$79,800
SWALLOW FALLS	
2 ac. bordering state forest	$13,900

MOUNTAIN PROPERTIES
800-457-6777 or 387-8300

Services

Teaching Your Child To Swim
Have you tried to teach your child how to swim and only frustrated him and your self? This enlightening booklet, written by an experienced swimming instructor, will give you new ideas in safely helping your child to become a good swimmer. No more struggles, no more fear. Follow the steps presented in the booklet and watch your child take off.
Send $5 (MD residents add 25¢ tax) to: M.PRESS, P.O. Box 374, Oakland, MD 21550

Services

WILL DO – House cleaning, apartments or offices. Reasonable rates. Have ex. experience and references. Very dependable. 334-6282. 9-2t

WILL DO – Mobile home moving locally. 334-9306. 9-13t

WILL DO – Babysitting evenings, weekends and wants full-time position in summer. Can be in your home. 334-2467. 8-4t

SERVICES -- Day care has openings. 334-2467. 8-4t

WILL DO – Horses boarded at Precious Dream Stables. 10'x12' box stalls. Pleasant Valley location. $100/month full board. 334-2467. 8-4t

WILL DO – Backhoe for hire. Foundations, footers, odd jobs. No jobs too small. $30/hr. 301-334-3740 or 301-501-0049. Ask for Steve or Lois. 8-8t

WILL DO – I am an experienced painter looking for work. Will do small drywall repairs. Quality work at reasonable prices. Call Tom at 334-3471. 8-4t*.

WILL DO – Dave's Lawn Care. Call for free mowing estimates. References upon request. Call 334-5807. 8-4t

WILL DO – Garden tilling. Reasonable rates. 334-9790. 8-8t

WILL DO – Having trouble deciding who to get to do remodeling around the house. Call us first for guaranteed low estimates. 334-8833. 7-13t.

WILL DO – Roofs, decks or any type of remodeling, 20 years experience, good reputation and references in local area. Call evenings, free estimates. 334-5802. 7-13t

KD LAWN SERVICE – All your lawn care needs plus leaf raking, brush cutting, tree cutting and light hauling. If you're not satisfied, we're not satisfied. Call 301-334-8548 or 693-7738. 10-4t

WILL DO – Roofing, remodeling and any other odd jobs. Call Howard Sisler 301-746-5865. 10-4t

WILL DO – Carpenter work. Docks, patios, windows, garage, roof jobs or a new house built. Call for Matt 334-5839. 10-4t

Maryland With Pride

Electrical & Carpentry Work
If you want the best work for the least money call
334-5285
FREE ESTIMATES 9-4t

E-Z Excavating
Complete Excavating Service
Paul Everly 26-tf
301-334-2940
1-800-491-3963

JW BUILDERS
Remodeling, roofs, siding, decks, garages, room additions, new dwellings.
Reasonable rates
fast & dependable
334-6256 5-7

Tri-State
Seal Coating & Paving
-Light Hauling
-Small Backhoe Work
MHIC #43619
334-4979

skipper inc.
quality construction
Roger A. Skipper
MHIC #38537
(301) 387-5227

Kitchen & Bath Specialists
Fertig Cabinet Co.
Moorefield, WV
(304) 538-6215
Free Design & Delivery

GINGERICH
Concrete & Masonry
"We Do Complete Basements"
Driveways · Sidewalks · Parking Lots
Footers · Garages · Patios
Skid Loader Work
"Specializing in Concrete Work"
FREE ESTIMATES!
Larry Gingerich
(301) 387-7485 37-tf

Services

WILL DO – Have room in my home for senior citizen. More information call 334-4612. 7-13t

WILL DO – Crawford's Carpentry and Cabinetry, MHIC #42771. Specializing in custom cabinetry and furniture for the home or office. Gregan T. Crawford 301-334-1615. 6-8t

WILL DO – Doctors, lawyers, small businesses, college students. Need something typed? From micro or standard cassettes, hand written transcripts, contracts, resumes, office notes, etc. Over 12 years typing experience. Call for ex results. 334-9018. 5-4t

WILL DO – Leaves and mow lawn, set docks and haul firewood. Call 387-8420. 5-13t

WILL DO – Yard work, leaf raking and hauling away. Also mowing, weed eating. No job too small. 334-9542. Leave message, I will get back to you. 4-8t

WILL DO – Reliable person will do mowing and yard work in Deep Creek and Northern Garrett County area. Call 746-5875. 1-18t

WILL DO – Service specialist in heating, refrigeration, AC, plumbing and electric. Manor Builders. 334-2109. 48-13t

OSHA/MOSH COMPLIANCE CITATION PROBLEMS – Call William Wolfe, retired compliance officer. 301-724-2735. 1-13t

ELECTROLUX
Sales & Service
Warren Knicley
211 First St., Parsons, WV 26287
(304) 478-2561

BANKRUPTCY CLINIC
Jack I. Hyatt, Attorney at Law
Low, affordable rates. Your rights and options explained to you.
FREE Phone Consultation
1-800-552-3939

Interested in Purchasing
A BOAT DOCK?
We build docks for as low as $50 a section
Call us for more info
387-6122

MacFarline
Tree Farm
Trees Under Mulch
Spruces • Pines • Firs • Shade Trees
301-387-5490
MD Licensed & Inspected

Devine Construction
New Homes
Pole Buildings
Additions - Remodeling
Roofing - Decks
Concrete Masonry Work
We don't just say quality, we prove it
FREE ESTIMATES
301-746-8868
MHIC# 33850 6-tf

ERIE INSURANCE GROUP
KIGHT'S INSURANCE
110 S. Second St.
Oakland, MD
(301) 334-3968

DWI CASES & DISTRICT COURT MATTERS
Check the record for RESULTS, then call:
Robert E. Watson
Attorney At Law
301-334-2344

ALL TREE WORK
Dead limb removal, pruning, storm damage and complete removal of any trees.
Free Estimates
Reasonable Rates
334-2704

Services

WILL DO – Seasonal services. Leaves, railroad tie work, all types outside work, dock work, carpentry, roofing, painting, remodeling, plumbing work, masonry work, concrete work, small engine repair, lawn mowers, weed eaters, chain saws, etc. Call 334-9136. 7-6t

JOHN'S ELECTRIC
Electrical Contracting
Specializing in small jobs
20 yrs. experience - Swanton, MD
334-5841

FRAVEL FLOOR
Sanding & Refinishing
46 Years Experience
FREE ESTIMATES
(301) 724-8872
MHIC #25948 430 N. Centre
WV005765 Cumberland, MD

Earthquake Insurance
Chances are that your homeowner insurance DOES NOT cover earthquakes.
Call State Farm Insurance for earthquake coverage and cost.
Ask for Rob Michael.
1-800-688-3774
334-3774 10-tf

560 Welding & Machine Works
334-3783
Oxygen • Acetylene • Inert Gases • Helium • Propane/LP Gas • Welding Equipment & Supplies • Steel • Corrugated Steel Pipe
24-Hour Emergency Service

Services

WILL DO – Complete landscape services. Includes shrubs, trees, walks, patios, decks, planters, yards, design work, much more. Free estimates. 301-334-6035. 10-3t

Dog Obedience Classes
$30--6 CLASSES
(304) 379-7402
746-4206 10-1t

Yoder & Sons Excavating
Complete Site Preparation
387-4239

DRAFT-A-GRAPHICS
Rd. #2, Box 81
Friendsville, MD 21531
Design Services
Desktop Publishing
Plotting
Computer Aided Drafting, 3-D Technical Illustrating, Computer File Conversions
NATIONAL 1-800-642-4601
LOCAL 301-746-4088 10-10t

D & L SERVICES
Our 13th Year
Services Include:
- Clearing - Painting
- Wood Siding & Deck Preserv.
- Lawn Maintenance
- Docks Built, Placed & Removed
- Trash & Debris Removal
- General Maintenance

No Job Too Small!
Specializing in Lake Area Properties
245-4122

INTERIORS by LISA
RODERICK HOME FURNISHINGS
Main St. Ext.
Westernport, MD
Lisa Roderick Brenneman
CONSULTATIONS by APPOINTMENT
OAKLAND 301-334-4545 10-13t

Egan Enterprises
Call 334-9155
- Household Cleaning
- Lawn Cutting
- Trimming
- Minor Landscaping
- Landscape Designs
- Mulching
- Hauling
- Snow Removal
- Auto Detailing

GARRETT TREE REMOVAL
Problem Tree Removal - Lot Clearing - Stump Grinding
Firewood
Free Estimates - Insured
Storm Damage
William Gaither
334-3743 or 334-3931
Route 6, Box 720
Oakland, MD 21550

- Service Specialists for Heating, Refrigeration, Air Conditioning, Plumbing, & Electrical
- New Construction
- Remodeling & Renovation

MANOR BUILDERS
Rt. 135, Mt. Lake Park, MD
334-2109
MHIC #28259 Master Plumber #17079

To subscribe to The Republican, fill out the coupon below and send it with a check to:
THE REPUBLICAN,
P.O. Box 326, Oakland, MD 21550
$14.70* per year-All of Maryland
$17.85* per year-Maryland 218 zip codes
$14 per year-Out-of-state addresses within 200 miles
$17 per year-All other places over 200 miles
$14.50 per year-Service personnel
(*Includes 5% MD sales tax)
NAME _____
STREET OR BOX NUMBER _____
CITY _____
STATE _____ ZIP _____
Rather than ask us to bill you, please enclose the check for the full amount

A&A Realty

Better Homes and Gardens®

NEW LISTINGS

THE GLEANINGS - C931251 - Upgrade community with lovely wooded lots, cabins & homes snuggled in around the well manicured development. Build your own home on this lovely wooded 2.08 acre site ..... JUST $29,900

THE GLEANINGS - C931252 - Nice wooded building site in a proven subdivision, very convenient to lake, skiing, golf and restaurant ..... $25,500.

PRICE CHANGES/ADJUSTMENTS

PENN POINT ROAD - A921079 - A unique lakefront retreat featuring attractive woodwork and 2 BR guest apt. One-of-a-kind boathouse ..... $199,900.

DON'T PASS THIS UP! - A911372 - 1 acre on Lake Shore Drive w/cedar & glass chalet. Unbeatable location. Minutes to ski slopes, restaurants and all lake conveniences. Dock slip fronts this home. Whirlpool tub and complete appliances ..... $199,000.

PENN POINT ROAD - B921046 - Two charming cottages with a pleasant lakefront setting. Both offer great sleeping area and custom woodwork and finishing. A solid rental history allows use of one and income from the other. A great value ..... $209,000.

WHAT A DEAL! - B901284 - Many families purchase lots to build on at a later time! This property priced at the value of a deeded lake access lot with a dock slip permit has a home for you to use! Comes with a woodstove, 3 BR, and appliances. Lakefront area is great for picnics ..... $59,900.

ONLY TWO UNITS REMAINING! - Without question, these are Deep Creek Lake's upscale luxury. Designer construction by Legacy Home Corp. One 5 BR, end unit w/approximately 3,000 sq. ft. Spacious interior unit offers 3 BR, 2½ Ba. Call for detailed information and prices.

LAKEFRONT

LAKE FOREST - D21167 - Original Deep Creek Lake charm. 3BR plus kid's loft, knotty pine & wormy chestnut interior. Huge deck plus covered patio. Level lawn & perfect seawall lead to private boat dock $339,000

THE PINNACLE - D91426 - Development opportunity! Prime LF property w/20 dock slips. Public sewer taps, 50 homesites, approved for individual wells. 62 acres, 1,000 ft LF. Breathtaking views. Inquire for details.

LAKEFRONT BUILDING SITE - D21044 - Chadderton School Road. This 100ft lot says Build it here. Current Type A dock permit. Lays adjacent to 200ft waterfront site also available. Subject to tax-deferred exchange. This in no manner affects the buyer. Seller pays for paperwork $109,900

SKIPPER'S POINT ROAD - D921214 - Incredible lakefront and view highlight this rancher with loads of decking and living area. Pool on lakeside, lots of BR's, two FP's, boat conveys, central vac, security system, intercom system. Call for personal showing $278,000

HARTWOOD VILLAGE - A01187 - Get the best of individual ownership & no maintenance living in a location that's perfect for year-round recreation & rentals. Beautiful lake & ski slope views! Sold furnished. Rental history available $169,900

THE WILLOWS - A11636 - LF w/great views of lake & WISP ski slopes. Convenient open living plan w/3BR, 2 1/2BA. FP accented w/marble. Cathedral ceiling w/balcony & oak railing. All kitchen appliances. A/C. Private boat slip. $197,900

YACHT CLUB VIEW - A21075 - Only four doors from Yacht Club. Beautiful 4BR, 3BA chalet on 1.13 +/- acre. Gem of a property. Can't beat the view of sunsets or the rising of the moon over the hills of Thousand Acres. You have to see this for yourself! $310,000

PERGIN FARMS - A21076 - A spacious modified chalet located in one of the lake's finest locations. Over 2600 of living space. 2FP, 4BR, 3BA, landscaping and a super gameroom $298,000

PENN POINT ROAD - A21079 - A unique LF retreat featuring woodwork & 2BR guest apt. One of a kind boat house that will store boat in winter $199,900

HARTWOOD VILLAGE - A01005 - Furnished LF w/great views of WISP & romantic sunsets. Great rental potential! $165,000

DEEP CREEK DRIVE - A21008 - Contemporary convenience plus stone & chestnut charm. Quality construction. Designer features. Custom window & wall treatments. 5BR, 3 1/2BA, lavish master BA. 1800 + deck & patio area. 102 LF Western exposure $426,000

SKI HARBOR - A21195 - Maintenance-free 3rd floor Garden Apt. w/beautiful common LF. Minutes from Wisp Ski & Golf area. Great amenities package featuring a swimming pool, spa, sauna, tennis & basketball courts! $112,000

DEVELOPMENT POTENTIAL - A921217 - 52 acres +/-, over 2,000 LF. 3BR contemporary home, tennis courts, pond, gazebo, barns - possible 9 slips - call for details. $650,000

FOUR HOOPPOLE - A921216 - Carefree condominium ownership. This immaculate condition 3BR end unit has never been rented. Several upgrades. Beautiful grounds along with community amenities. Assigned boat slip $158,000

PARADISE ACRES - A921207 - Improved A-Frame on level wooded lot. Private lakefront community. Beach area. Assigned dock. Great starter home $124,900

PENN POINT ROAD - A931236 - Beautiful 1991 contemporary with designer features. 3/4BR, 2BA. Cathedral ceilings, upgrade lighting, Kohler baths. 2-car garage. Excellent view. An absolute must-see. OFFERED FURNISHED $325,000

PARADISE ACRES LAKEFRONT - A931241 - Look no further if you want an affordable little getaway lakefront cottage. Incredible level waterfront and dock. Nice brick FP, sliders to full length deck, very well cared for. This could be your ticket to relaxing lakefront living ..... ONLY $175,000

LAKEFRONT LOTS

SANDY DAM - D931220 - 1 acre +/- level, wooded homesite w/100' frontage. Opt'l 1 acre for sale to rear for privacy $149,000

THOUSAND ACRES - A01116 - Wooded, level 3.57 acre +/- homesite with private boat slip. Prestige location! $165,000

LAKEFRONT BUILDING SITE - A21110 - Affordable & attractive LF lot w/nice views & splendid frontage. Nice retreat spot for your vacation home $124,900

SANDY BEACH - A11486 - 1.49 +/- acre w/144' water frontage. A beautiful, sylvan setting. REDUCED $199,000

SPLIT LAKEFRONT - A21192/93 - Rock Lodge Road. 2 lots to pick from. Both lots 50 ft wide and enjoys excellent views of Cherry Creek Cove. (1) ERU & (1) more under application. Type A dock eligibility confirmed. ..... $69,000 & $72,000

LAKE ACCESS

VILLAGES OF WISP - D91406 - #11 Liftside Drive, end unit. Location plus - features: ski from your doorstep, nice views, lake access and sold furnished. $139,900

BLAKESLEE - D01009 - Unique contemporary design w/2 car attached garage & located very close to the lake access area. Completely furnished and ready to enjoy! .. $238,000

PARADISE RIDGE - D11642 - Contemporary 3BR cedar home has great view of Hooppole Cove & surrounding hills. Large deck. Full, walkout basement. Open living plan. Panoramic view from living/dining area. $145,900

SKY VALLEY - D21037 - New construction on .46 acre +- wooded lot. Cedar exterior w/2 woimanized decks. 3BR, 2 1/2BA, Jenn-Aire & Frigidaire appliances. Cathedral ceiling & stone FP in living room. Attached garage. $129,000

VILLAGES OF WISP - D21201 - See for yourself what's so special about this furnished 2BR, 3BA tri-level townhome. Features built in breakfast bar, very private. Ski-in/Ski-out location, lake access & more $115,900

TURKEY NECK LOOP - D21190 - If you have been looking for that Turkey Neck home you can add your touches to, this is it. This contemp. rancher has plenty of room and an expansive view of the lake. Great lot, guest quarters, FP, decking. One of the best lots around. $350,000

SKY VALLEY - D11458 - Lovely A-Frame cabin in the woods. Open floorplan for great entertaining, private lot with nice deck for picnics in the woods. $89,000

SKY VALLEY - D921191 - This lovely home has a contemporary design with an open floorplan. 3BR, 2BA, balcony, wooded lot, comes completely furnished and ready to go $105,000

HARVEYS PENINSULA - D931248 - Lovely lake access cottage with dockslip, 2BR + loft, woodburner, filtered view of lake, nice front deck to enjoy the lake breeze and a cool drink. $110,000

PARADISE RIDGE - D931247 - Charming salt box on Laurel Court with 3BR, 2 1/2BA. .77 acre +/- acre wooded lot. Boat slip in common dock. Owner financing possible w/25% down. $126,000

SKY VALLEY - D921023 - This wooded lake access lot awaits your cottage in the woods near the shores of Deep Creek. Easy access to common frontage and beach area $25,900

THE BLAKESLEE - A01144 - The benefit's of the Blakeslee's many amenities & lake views from the front & rear make this site one of the best available. $89,500

TURKEY NECK/BACK BAY COLONY - A01179 - Extremely private, low maintananca cottage just a few hundred feet from the Yacht Club. Year-round use, screened-in porch and dock slip. $99,900

SPRINGTIME INCENTIVE! - A11372 - PRIME LOCATION on Lake Shore Drive. Cedar chalet enjoys a dock slip on over 600' of LF, w/the amenities of (1+) acre of LA, central sewer, whirlpool tub & minutes to state parks, ski slopes, golf & restaurants. Reduced to $186,000

MOUNTAINSIDE #9 - A11654 - What Value! A 2 acre site with unobstructed views of the widest body of the lake. Perfect slope for building & a private dock slip w/possible owner financing. $99,000

MOUNTAINSIDE #26 - A11655 - A good buy! Get the Mountainside cake & sat it too with this great view lot including Marina Club for 25-35% below current market prices. Possible financing. $39,000

LOVELY LAKE ACCESS HOME - A21078 - 3BR, 1BA, hardwood floors, FP, large kitchen area, knotty pine throughout, boat slip across the way, lakeview, big yard. $110,000

MONTE VISTA LOG HOME - A21106 - Cherry Creek Cove Retreat - The total lake vacation package where the privacy, the view and this wonderful floor plan makes this choice a real deal! Individual dock slip. $179,900

MOUNTAINSIDE - A24061 - Gently sloping lake access lots with views of the lake and Marina Club privileges. Your choice #15 or #18 ..... $46,900

GRAVELLY RUN ROAD - A21101 - LA for under $100K. Shared dock w/1 boat slip on Deep Creek Drive. 3BR home w/spacious LR, FR, 2FP, deck, patio, 2-car garage. $89,600

SKY VALLEY - A21212 - Laval, wooded, .52 acre +/- homesite w/all Sky Valley Amenities. $22,000

SKY VALLEY/WOODLAND WAY - A11443 - Solarium-style living room w/stone FP and natural wood paneling. Large dining/kitchen area w/cathedral ceiling and woodstove. 2BR, sleeping loft, and 2BA. Full, walk-out basement. Sky Valley amenities. $98,000

BLAKESLEE - A931227 - To be constructed on Lot 62. Adjacent to tennis, year-round indoor pool, and short walk to boat slip. 3BR, great room, kitchen & dining. Hot tub. 2-car garage. Can be ready for summer. $189,000

RED RUN CONDO - A931223 - Fully furnished 5BR, 2BA condo. Lovely wooded setting. Overlooking lakefront & boat docks. Amenities include outdoor pool & tennis court. One boat slip. $135,000

WHAT A BUY! - A931237 - Get the best for your money! This new chalet in the upscale Monte Vista Community gives you deeded lake access and a dock slip plus 4BR, 4BA, and 2FP. Garage included. $239,000

LAKE ACCESS LOTS

SKY VALLEY - D11482 - 2.4 acre wooded lot with great views, enjoy all the amenities of Sky Valley $45,000

COMPARE THIS PRICE! - D01007 - This level, wooded, .48 acre +/- lake access bldg. lot on Mayhaw Inn Road includes a dock slip at an unbelievable price! Enjoy the tranquility of the access area near the breast of the dam. Compare at $39,900

MAYHEW INN ROAD - D911615 - .51 acre w/lake access $45,000

SANDY BEACH - A11368 - Estate environment, private boat slip. 5.01 ac +/- homesite with 400' +/- road frontage. $89,000

SKY VALLEY - A21091 - Ready to go! This lake access lot offers well & septic, is ready for your vacation home. Note: Sky Valley has received approval for more docks. $34,500

SANDY BEACH - A21194 - 150' x 300' wooded, 1.03 +/- acre homesite. Adjoins common area w/tennis courts. $75,000

MOUNTAIN VIEWS! - A931234 - Sky Valley lot with nice mountain views, close to lake common area. $26,000

SKY VALLEY - A931235 - Best priced lot in Sky Valley! Easy access to the lake and common area. Lot #2, Blk. A. Hidden Valley Lane. $21,900

DEEP CREEK LAKE AREA

PENN OAKS - D81201 - A beautiful 3 acre wooded lot, an ideal location w/much privacy. Dock included. $95,000

ARROWHEAD TOWNHOME - D81296 - BUY! 3 levels, 3BR, 3BA, fully furnished. Boat slip. Ready to enjoy. $172,500

MAYHEW INN ROAD - D24069 - Beautiful log home on 5 acre +- wooded lot near Deep Creek Lake and state parks. Additional 5 acre +- acre optional, 2 car garage, large lawn and many more extras such as bruce hardwood flooring. 3BR, 2 1/2BA, very private. $149,000

VILLAGES OF WISP - D21210 - Skiers Retreat! Three level townhome with FP and great lake views. Completely furnished w/3BR & 3 full BA. Fully equipped kitchen w/all appliances ..... ONLY $139,900

SUNPLACE CONDO - D921213 - Furnished & decorated at well below the market. 1 dock slip, pool & community center. An all seasons home. Ski slopes & golf course very close. $144,900

GLENDALE ROAD - D921206 - Lovely lot w/well, sewer, & electric. Currently has a 2BR mobile, new deck, nice driveway. Great location. $35,000

THAYERVILLE - DCL - D931232 - 2BR, 1BA contemporary cottage - low maintenance - casual living. Spacious deck provides outdoor leisure area to take advantage of panoramic view of DCL. Rented dock across Rt. 219. Furnished. Good rental history. $79,900

ENTRANCE TO WISP RESORT - D931231 - The Mouse House on Marsh Hill road corner lot. 2BR, 1BA cottage, located at the heart of resort activities. Wonderful potential for weekend getaway! $84,950

INVESTMENT PROPERTY OPPORTUNITY - D11620 - Three condos at one price! Views of ski slopes from property. All units fully furnished and ready for buyers. Perfect tax shelter for the investor. College nearby for ongoing rentals. Great cash flow. $78,500

YOUR OWN COZY RETREAT! - D11624 - REDUCED! Lovely condo just a stones throw from Deep Creek Lake and Wisp Ski area. Walk out front door and see ski slopes. Excellent rental income with one bedroom. Call for showing. $21,900

MOSSER ROAD - D11621 - Drastic reduction! Furnished 2BR and den near ski slopes and lake. Excellent rentals with positive cash flow for the investor. Close to college for ongoing future rentals. Can be your weekend retreat at Deep Creek Lake $29,900

GREEN GLADE ROAD - A11637 - 5BR, 2BA home on 1.07 acre. Ideal as a permanent or vacation home. Oil, hot water heat. Some furniture. $47,900

GLEANINGS III - A21187 - Beautiful 1.21 ac +/- cleared building lot w/scenic views of neighboring farmland. Only minutes from the lake and Wisp Ski Area! ..... REDUCED TO $19,500

PYSELL ROAD - A21093 - Just minutes from ski slopes and completely furnished down to pots and pans. A wonderfully maintained hideaway for weekend vacations w/3BR and 1 1/2BA. Ready to move in! $16,900

LAURELBROOK #17 - A921218 - Nicely furnished 2BR, 3BA tri-level unit in exceptional condition! LR features cozy FP, skylights, & slider to deck. Lower level includes lg. FR, full BA, & walkout. Full bath on each level. Central location to all area amenities. Compare at $91,000

VILLAGES OF WISP - A931224 - A 16' townhome located in the ski slopes at WISP. A great place to be -- winter or summer. Can include furnishings at $125,000. .. $115,000

LAKESHORE DRIVE - A931226 - .30 acre building site in a great neighborhood with some views of the lake. Lot is served by central sewer with the tap fee paid on full. Fronts a county maintained road. $24,000

OAKLAND/MT LAKE PARK

SUNRISE DRIVE - D04200 - Great location for this ranch stone home w/3-4BR, full bsmt. w/FR & FP. Look at this one before you buy. $85,000

BROADFORD ROAD - D24044 - Colonial home nestled on corner lot in great neighborhood....3BR, 2 1/2BA, family room, fully equipped kitchen, new carpet. Call today! $124,900

VICTORIAN TREASURE - D24082 - Historic Watson-Enlow cottage, Mt. Lake Park. Circa 1884 w/up-to-date heating & wiring. 9 ft ceilings. 4BR. Covered porches & deck. Large, wooded lot. $124,000

CRESTVIEW DRIVE - MITCHELL MANOR - D24013 - Spacious, upgraded, & utility area the buzz words for this fine offering. Huge LR & DR combination. Kitchen features all modern conveniences. Nice FR & bar room w/brick FP. Great lot in newer section. 2-car attached garage, paved drive, & decking add to the value. $149,900

ROUTE 135, DEER PARK - D24083 - 14.20 acres +- located along Rt. 135, wooded, approximately 600' road frontage. Great commercial potential. Great location! $70,000

SMITH DRIVE - D24095 - 3BR home has a close to town location ideal for a family & is impeccably maintained. Beautifully landscaped w/2nd kitchen in bsmt. 2 level barn & above ground pool all on just under 1 acre $94,000

STONE COTTAGE - D24094 - 3BR, 1BA, newly remodeled, nice starter home w/great fenced backyard. $43,500

COUNTRY CLUB ACRES - D24118 - Like-new split entry home on 1 1/2 lots with mountain views. The living room features a knotty pine cathedral ceiling and panelling with a stone FP. Very nicely finished basement w/garage $94,500

327 N 4TH STREET - D924120 - Here's a low maintenance 2BR home with an ideal location close to the hospital, schools and shopping! Cozy LF w/FP, spacious eat-in kitchen, efficient gas furnace (new in '88), new shingles in '90, paved parking area & more! $45,000

11 4TH STREET - D934124 - What a great price for this updated home on a beautiful .48 acre lot. Roof, siding, shutters, all recently replaced, updated inside, ceramic bath, two car detached garage, paved drive. Call for a personal showing of this fine offering ..... ONLY $59,900

OAKLAND/DEER PARK ROAD - D934131 - One of the finest offerings we have ever had in the Oakland market. The largest native stone rancher is immaculate, loads of living area, huge family room w/native stone FP. Great landscaped 1.63 acre lot w/views. Call for details and appointment. $165,000

BUY IT NOW! - D914324 - Well maintained split-level home loaded with custom features, 4BR, 4BA, screened porch, full basement, attached garage, situated on a beautifully shaded 3 + acre lot. Just reduced to $135,000

QUIET NEIGHBORHOOD - D934137 - Large lot at end of street affords privacy for this cozy Cape Cod 5BR, full basement and 1 car garage. $58,000

MT LAKE PARK - WOODBRIDGE PARK - D934142 - Charming newer Victorian home in new residential neighborhood offers 3BR, 2 1/2BA, and a formal dining room. Exterior amenities include front and back covered porches and out building. $79,900

COUNTRY CLUB ACRES - D934141 - Certainly one of the finest offerings we have ever had. This totally custom home features roughly 4000 sq ft of living area, sits adjacent to Oakland golf course with great views. Brick home, new roof in 1992, call for info and appointment. $249,000

CROSBY DRIVE-COUNTRY CLUB ACRES - A24015 - Yes you can own a home on the fairway for under 200K. The well kept rancher has plenty of living area for the growing family and overlooks the 14th fairway of the Oakland Golf course. 3BR, 3BA, hrdwd flooring, woodburner, garage. All the amenities are here. Call now! $85,000

MITCHELL MANOR - A14241 - 3BR, 2BA traditional split-level. Well maintained, homeowner's warranty. 10% assessable FHA. Financing to qualified buyers. $74,500

MT. LAKE PARK - A24065 - 3BR and den plus 2 porches go with this attractive mobile home in desirable neighborhood. Full basement with family room with flue for woodburner. Brick FP in LR w/hrwd floors. Lots of room for the family. $37,900

MITCHELL MANOR - A24088 - 3BR home on .46 acre level lot has a den & FR w/stone FP. New appliances in kitchen will be included. New carpeting, painting & wallpapering. $79,900

702 M STREET - A24090 - 3BR, brick & vinyl ranch home in a great neighborhood. Home features spacious LR, equipped kitchen, large master BR, a great lot & more! Current Farmar's Home Mortgage is possibly assumable. $61,900

PAUGHVILLE - A24098 - 4BR, 2 1/2BA, large home w/country kitchen. Full bsmt., attic fan, 2-car garage. Nice wooded lot. Home warranty. $93,900

MT. LAKE PARK - A24002 - New construction, corner lot, 2 story w/3BR, 1st floor laundry, walk-out basement & you can choose carpeting. ..... NOW...REDUCED TO $115,000

OAKLAND - A924114 - Two story home on corner lot within walking distance to town. 3-4BR, 1 1/2BA, spacious rooms, gas heat. Sold as is at $26,000

OAKLAND - A924115 - Ranch home on 1/2 acre +/- lot within walking distance to town. 3BR, full basement & pole building. Sold as is at $26,000

COUNTRY RESIDENTIAL

GRANTSVILLE - D26003 - 15.48 acres, 2 miles east of Grantsville N/S Rt. 40 at intersection New Germany Road, approx. 5 acres, wooded w/small stream. $45,000

IMMACULATE CHALET - D24068 - Snuggled in the trees on large lot, this chalet awaits you. 3BR, 1BA, stone FP, covered decking, shed, lots of laurel & fern, great retreat! .. $47,500

NEST LICK ACRES - D24067 - Excellent opportunity awaits in this 3BR, 2BA home w/over 2000' of living area. Mother-in-Law apartment w/1BR, 1BA, kitchen, LR. Great level lot w/nice landscaping. Home has brick veneer fencing. Great opportunity. Call now! $130,000

TWO LOTS - D24119 - Off the Garrett Road in a country residential subdivision; wooded. $12,900

MCHENRY, ONLY MINUTES FROM WISP SKI AREA - D931221 - On 2.10 acres +/-, this lovely and roomy home has lots of family entertaining room with remodeled kitchen w/cherry cabinets. Cathedral ceiling in living room. Large deck to enjoy great mountain view. $115,000

NORTHERN COUNTY - D935012 - 3.03 acres +/- partially cleared, needs perk approval but could make nice home site. $8,600

SANG RUN ROAD - D931233 - Great building site in the Gleanings subdivision close to WISP and Yough River. Upgrade area with nice homes, roads, accessibility, convenience. $30,000

MEYERSDALE ROAD - D936005 - 1.95 acre +/- level wooded building lot. Perked with no restrictions. $10,000

WEST VIRGINIA

LOT #3 VISTA RIDGE - D934130 - Wooded building site with 4.59 acres, perked and ready for your dream houseplans. Very private setting. Incredible views, walk to State Forest Land. $25,500

NEAR BARYD, WV - D938021 - 45 acres +/- beautifully situated southeast of Mt. Storm, off the Al Brown Rd. Secluded country setting with streams & beaver dams. Lots of wildlife. Great hunting. Perfect for that getaway spot. $38,500

CEMETERY ROAD, BARYD, WV - D938020 - 6.65 acres improved with 30x36 basement, electric & city water to property. All ready to finish that dream home. $19,900

TERRA ALTA, WV - D938019 - 2 story, 3-4BR home situated on 1 city lot. Owner financing available. $16,500

TERRA ALTA, WV - D938018 - Sweeping views & seclusion! 24 acre +/- parcel. Located near entrance of Alpine Lake Resort improved with 5BR, 2 1/2BA home, a 2BR Mother-in-Law apt. intregal to main house for income potential. This is truly a unique property. A must see! Owner financing available. $159,900

CUSTOM RANCH HOME REDUCED - D928007 - Sits on 2 acres +/- with new kitchen and bath, 3BR, 1 1/2BA, jacuzzi tub, lots of open space, FP, 2 car garage attached, plus 1 car detached. Just 4 miles from I-68 ..... $123,000

LOTS AND ACREAGE

BEAR CREEK - D925000 - 70 acres w/spectacular views of Bear Creek & mountains. Perked and ready for home or lodge. Excellent hunting. Owner financing to qualified buyers. 20% down, 8% interest for 15 years. $75,500

Deep Creek Lake - 387-4700 | **Oakland - 334-9777** | **Friendsville - 746-5005**

1-800-336-5253

NO 11

THE REPUBLICAN

VOL. NO. 116 OAKLAND, GARRETT COUNTY, MD., THURSDAY, MAY 13, 1993 PER COPY 35¢ Printed on RECYCLED NEWSPRINT

Deep Creek Lake Clean-Up Slated For May 22-23

The Deep Creek Lake Management Program will be sponsoring its annual drive to clean-up the Penelec buffer strip and land around Deep Creek Lake on Saturday, May 22, and Sunday, May 23, according to Paul Durham, lake manager.

Through a cooperative effort with the Deep Creek Lake Businessmen's Association, Arrowhead, Inc., the Garrett County Roads Department, and the Deep Creek Lake Property Owner's Association, Durham said he hopes that this will continue to be a yearly effort which will insure the "beauty and integrity" of the shoreline surrounding the lake. According to Durham, the most important contributor to the success of this project, however, will be the efforts of the individual landowners who have property around the lake. It is hoped that all landowners in the lake area will take the time to gather up separated pieces of lumber from old docks, and empty barrels, provided holes have been punched in

Continued on Page A-14

THE GOOD OLD DAYS? -- No, but you might have thought it was if you were in Oakland last Friday when this beautiful team of dapple gray Percheron draft horses pranced through town pulling an authentically restored 1850's freight wagon. Both the team and the wagon are owned by Gary Carr of McHenry, and they were making deliveries to Mike Ford's King's Hill Estates job and Dick Devlin's Parkwood Apartments job in Mtn. Lake Park for Beachy Lumber Company. Carr has owned the team of horses, each of which weighs 2,200 pounds, for about one year, and plans to make more deliveries for Beachy in the future and appear in many area parades. Seated above, left, is driver/owner Gary Carr, and his helper Tatan King. Riding in the wagon, but hidden, is helper Harry Faucett.

Beall's Motion To Remove Denied; Murder Trial Set

An effort to remove the murder trial of George H. Beall Jr. to another county failed this week when Garrett County Circuit Court Judge Fred A. Thayer denied the motion made by Beall's attorney Tuesday afternoon. The trial was then set for July 1 and 2, according to a court spokesperson.

Beall, 39, is accused of shooting to death Virginia E. Brady, 31, on February 14 of this year. The incident occurred in the parking lot of Razzberry's Sports Bar, McHenry, during an alleged domestic dispute between Beall and his estranged wife. According to reports, Ms. Brady intervened in the dispute and was talking with Beall outside while Ms. Beall remained in the bar. Witnesses reported that the defendant apparently shot the victim and then shot himself in the head, having aimed the weapon under his chin.

Beall was transported to a Pennsylvania hospital where he was initially in critical condition. He recovered from the wound over several weeks, and was brought back to the county in March.

Tri-County Council's Loan Program Challenged By Former Member

Oakland resident DeCorsey Bolden this week met with the Garrett County Commissioners and Garrett County Economic Development Director Tom Jones in an effort to clarify lending regulations of the Tri-County Council -- an organization established to provide funding mechanisms from state and federal sources for economic development in the Appalachian corridor, and consisting of representatives from Garrett, Allegany, and Washington counties.

Bolden claimed that inconsistencies exist with the committee's policy in determining which businesses in the county may use the low-interest loan, adding that the program amounted to "welfare for the rich."

Bolden provided the commissioners with background information about the council's revolving loan fund, noting that he is a former member of Tri-County Council and was not aware of a policy change that apparently took place in 1982. He explained that he was confused recently when his son was turned down by the organization for a loan request for an established business in Oakland.

However, Jones reported that no formal request for the loan was made directly to the committee. "I'm not disputing that he did make the calls to inquire about the loan, and I'm sure he would have been discouraged because most retail businesses in downtown Oakland, frankly, do not meet the eligibility requirements for this particular loan but, as a matter of record, no application for funds was made to the committee by his son," stated Jones.

He continued, "In essence, the kind of loan he was seeking for that type of business would not have been a

Continued on Page A-20

GCM Hospital Open House Set For Saturday

Garrett County Memorial Hospital has scheduled an open house for the general public for Saturday, May 15, from 1 to 3 p.m., with activities beginning in the main lobby. The open house is scheduled in conjunction with activities taking place across the country during National Hospital Week this week May 9 through 15.

In addition to the showing of a slide presentation that will highlight available hospital services, tours will be given of various hospital departments. Giveaways and refreshments will also be provided.

This year's national Hospital Week theme is "Caring People, People Caring," a message that organizers believe highlights

Continued on Page A-4

Crellin Reps Request Funding Assistance From Commissioners

Representatives of the Crellin Improvement Association met with the Garrett County Commissioners this week to request financial assistance in completing Phase III of an ongoing project to renovate the town's water system. The town is required to pay $18,000 of the cost of Phase III as a condition of receiving grant funding in the amount of $185,000 from the Maryland Department of the Environment.

Foster Lewis, president of the association, explained to the county officials that Crellin residents are already burdened with the repayment of a $32,000 loan the town had to secure to help with the costs of the second phase of the project.

"We've gone too far to have to stop now," said Lewis, who added that the town needed to "find the money somewhere because it's going to be too much of a burden on the townspeople -- especially the elderly who live on fixed incomes."

Garrett County Sanitary District Administrator Wendell Beitzel further explained to the commissioners that the first phase of the project involved the construction of a water storage tank; the second phase consisted of the rehabilitation of the water supply, a new control building, a chlorination system, and new pumps and lines; and that the third phase would complete the project. The Sanitary District is assisting the town in obtaining the grants.

Commissioner John Braskey stated that it would be "foolish to lose the MDE grants because of the lack of $18,000," adding that the board would review the request during its annual budgetary process, and instructed the Sanitary District to go ahead with the bidding process for the last phase.

Braskey also pointed that, "more and more, local governments are being expected to pick up more of the cost of local projects."

Public Safety Center Ground Breaking Conducted Thursday By Md. Officials

A ground-breaking ceremony was held last Thursday, May 6, for the $2.5 million Garrett County Public Safety Center, located near the intersection of U.S. Route 219 and Md. Rt. 42 in McHenry.

The 12,540 square-foot complex and adjacent 5,323 square-foot garage will house the Maryland State Police, the Department of Natural Resources Police, and the local State Fire Marshal's office.

The welcome was given by First Sergeant Greg Shipley who noted that public safety officials expect the new facility to "greatly enhance their law enforcement efforts in Garrett County."

Shipley continued, "Governor William Donald Schaefer recognized the need for the new public safety center and knew that it would positively impact the level of police services available to Garrett County residents. The governor worked closely with the Western Maryland delegation to see that the public safety center became a reality."

The construction of the facility is being supervised by the Maryland Department of General Services. The project will create more than 35 construction jobs. Barrack W, McHenry, Commander Lt. Charles Hinnant said an additional nine civilian jobs will be created at the completion of the center.

Construction contract for the facility have been awarded to local contractors, providing a significant economic impact on the county. Edward D. Wilburn General Contractor, Inc., McHenry, won the construction con-

Continued on Page A-14

Third Annual Cinco De Mayo Celebration Set

The third annual Cinco De Mayo Celebration at Deep Creek Lake has been scheduled for Saturday, May 15, beginning at 1 p.m. and continuing throughout the day and evening at The Fort in McHenry. The celebration, which is an official Preakness race, has become the traditional kick-off of summer activity at the lake, according to an event spokesperson.

Several area businesses and organizations are slated to participate in the event, including the Stray Cat Cafe, High Mountain Sports, the French Bakery, Kathy's Furniture and Gifts, the Girl Scouts, Garrett County Veterans and Associates, Quality Marine, and others.

The schedule of activities is as follows: 1:30 p.m., mu-

Continued on Page A-3

FY '93 Budget And Supreme Court Decision Discussed By Education Bd.

The five members of the Garrett County Board of Education met Tuesday with Dr. Jerome Ryscavage, superintendent of the school system, for the regular monthly session. Topics discussed ranged from the proposed budget for next year to the recent United States Supreme Court decision to disallow appointed clergy persons to conduct prayer at commencement exercises. Several policies approved by the board as well as other topics of the meeting will be covered in next week's issue of *The Republican*.

FY '94 Budget

The board members voted three to one to direct the superintendent to present the proposed budget for fiscal year 1994 to the Garrett County Commissioners. Ryscavage will do so in the next two weeks, requesting approximately $10 million from the fiscal authority for the school system's numerous requirements and needs. Ryscavage indicated in a later interview that a comprehensive and simplified compilation of the entire budget will be released in the near future. The board has been working on the budget request for several months, and the bargaining has been underway with

Continued on Page A-14

National Pike Festival, Yard And Antique Sale Set In Grantsville

The National Pike Festival, celebrating the road that early settlers used to travel west, will be held along a 200-mile long route that follows the original location of the National Road, now Route 40. The festival in Garrett County will feature the re-enactment of a westbound wagon train, and when the train stops in Grantsville, the festivities begin.

The schedule of local festival events is as follows:

SATURDAY, MAY 22

7 a.m. - Breakfast at Casselman Valley Sportsman's Club.

9 a.m. - Wagon Train leaves Savage Mountain (approximate).

10 a.m. to? - Giant Yard and Antique Sale; Lions Chicken Barbecue. noon - Lunch at Green Lantern on the Continental Divide.

3 p.m. - Wagon Train arrives at Penn Alps (approximate).

AT GRANTSVILLE TOWN PARK

5 p.m. - Mountain Music by the Birkbys.

6 p.m. - Stories of the National Pike with Betty Van Newkirk.

6:30 p.m. - Appalachian Patchwork by Cumberland Ballet Ensemble

7:35 p.m. - Awards and Recognition.

8 p.m. - Rev. John Grant presents "Our Scottish Heritage."

8:30 p.m. - Old Pike Violin Tunes by April Slagle.

Continued on Page A-17

Annual Fresh Air Festival Slated Saturday, May 29, In Oakland

The Fresh Air Festival, an annual event in Oakland sponsored by the Greater Oakland Business Association (GOBA), will take place Saturday, May 29, in the downtown area, beginning at 9 a.m. and continuing throughout the day. Several activities will take place, including bicycle tours, foot races, and the popular Outhouse Race, a spokesperson said.

The schedule of events is as follows: beginning at 9 a.m.: bicycle tour for beginning and intermediate riders led by Jamie Knox, starting at the Mountain Fresh Pavilion; canoe races on the Little Youghiogheny River, starting at the salt dome on Rt. 219 (see further instructions); and a craft display and sale which will continue until 5 p.m.

At 11:30 a.m., a "Sheep-to-Shawl" demonstration will be held at the pavilion; and at noon until 3 p.m., the Silver Eagle Band will perform. The annual Outhouse Race will begin at 2 p.m. on Liberty Street, with the qualifying heats starting at 11 a.m. Awards in the categories of best decorated house and best dressed team will be handed out before the race, and the winner will

Continued on Page A-16

County Treasurer Concerned About Address Changes

Patty L. Glover, treasurer for Garrett County, is asking all Garrett County property owners whose addresses have been changed by the U.S. Postal Service in the past two years to contact her office and make sure the correct addresses are on file.

"After a one-year period tax bills will not be forwarded by the Postal Service," Ms. Glover said. "We are anticipating a real problem this year since that one-year period has expired for a number of local residents whose addresses were changed over a year ago."

Persons to whom this applies may reach Ms. Glover's office at 334-1965.

OFFICIALS BREAK GROUND - State officials took part in the ground-breaking ceremony last Thursday for the $2.5 million Public Safety Center being built in McHenry. The complex will house the Maryland State Police, the Department of Natural Resources Police, and the State Fire Marshal's Office. Pictured left to right are State Fire Marshal Rocco J. Gabriele, State Police Superintendent Col. Larry W. Tolliver, D.N.R. Police Col. Charles Howes, and Department of General Services Secretary Martin W. Walsh Jr.

ONLY THE STEPS AND FOUNDATION of the Aurora Elementary/Junior High School remained Monday after an early morning blaze destroyed the 90-year old structure and left approximately 300 students with nowhere to attend school. Nine area fire departments battled the blaze, which began at about 12:30 a.m. and has been ruled suspicious in nature. The flames spread quickly throughout the ceiling and eaves of the wooden structure and fire fighters were hampered by a lack of a continuous supply of water. The loss has been estimated to be approximately $1.2 million by West Virginia fire investigator Mack Dennis, who said yesterday that there are as yet no suspects in the case. There were no injuries reported. The Preston County Board of Education has made arrangements with a local church to hold classes there for the rest of this school year, with half of the students attending one day and the other half the next day. The Board also decided to rebuild the school, but the project will take approximately two years and no solution or decision has been reached as to where the Aurora children, grades kindergarten through nine, will attend school this fall, although temporary classroom buildings are reportedly under consideration.

Contents

Letters to Editor A4
Community Calendar A4
Obituaries A8
Births A9
Sports A10-14
Social A15
West Virginia A16
Movies A19
Church B2
TV Section B3-6
Farm News C4-5
Public Notices C10-12
Public Auctions C11
Classified Ads C12-15
Advertising Supplements:
* Blue Cross
* Forever Farming
* Pizza Hut
* Revco

LIVE CHRISTMAS TREE PLANTED IN GRANTSVILLE - A large Douglas Fir pine tree has been newly planted in Grantsville, courtesy of the staff of Savage River State Forest as well as Marshall Stacy, owner of Pinetium Tree Farm. Each year the staff of the state forest donates a Christmas tree to the town, but Larry Maxim, manager of the Savage River forest, was apparently often displeased with the tree's appearance. Staff members and Maxim then decided to plant a live tree to serve as a living Christmas tree for the future years. Officer Richard Towers of the Natural Resources Police, contacted Stacy about the proposal, and Stacy offered to donate a two-ton fir tree for the plan. The forest office paid $50 to cover the land disturbance fee and obtained a tree worth $500, according to a spokesperson. The evergreen was planted last Thursday through the combined consulting efforts of Stacy and Jim Hare, DNR forest technician, and a work crew from the Maryland Conservation Corps (MCC). MCC crew members dug the hole, 10 feet across by 4 feet deep, and they helped dig the root ball from the Pinetium farm. The Lions Club of Grantsville played a part in the planting as well, as Towers is an active member and has been a forerunner in this project, the spokesperson said. The tree was placed in the ground at the intersection of Rt. 495 and old Rt. 40 in a vacant lot. Workers are pictured above as they work to complete the project. Towers is pictured at the far right, next to Tom Darden of the Governor's Press Corps. Photo by Craig Speicher.

Costly Thefts Reported To G.C. Sheriff's Office

The Garrett County Sheriff's Office is currently investigating incidents of theft that have been reported in the past week. Large sums of cash as well as personal property items have been reported stolen in three separate incidents. Officers also received a report of a suspected dog poisoning.

Shirley Hess, Winchester, Va., contacted the Sheriff's Office on May 10 and reported the theft of a check written for over $7,500 and cash in the amount of $950, according to the report. Hess, who operates Hess Floor Covering in Berkeley Springs, W.Va., told police that she had parked her car outside of her summer cottage, located at Thousand Acres, on the morning of May 9 and left the vehicle to go for a boat ride on Deep Creek Lake. She did not return to the car until the following morning, and noticed that the doors were ajar, according to the report.

Ms. Hess traveled back to Winchester and later discovered that the nine $100 bills, the $50 dollar bill, and a check for $7,000 made out to Hess Floor Covering were gone, as was her briefcase.

In another case, Joan P. Jackson, secretary at Cecil E. Jackson Equipment Company, contacted the Sheriff's Office recently to report the apparent theft of a lawn and garden tractor. Ms. Jackson informed officers that a complete inventory of the company had been completed on March 16, and at that time, all items were accounted for. When the inventory was completed on April 28, the lawn tractor was gone with no record of sales.

The lawn tractor's worth has been set at $2,000.

In a third theft case, Roy A. Moats, Oakland, reported the theft of several tapes and compact disks, apparently stolen from his Mayhew Inn Road home. Moats advised police that he had been in the process of moving out of this home when he discovered that someone had entered the house and taken approximately 40 video cassette recorder tapes, valued at $400, and about 16 compact disks, valued at $240, according to the report.

A Frederick man contacted police recently to report the possible poisoning of his dog. Gerald Sines told police that he had been to his cabin in the Swallow Falls area on the weekend of May 1-2, and had his golden retriever with him. The dog was outside with Sines throughout most of the day, according to the report, and was then left inside the cabin while Sines traveled to Oakland and back. He was away from the animal for approximately 50 minutes, according to the report.

When he returned to the cabin, Sines reportedly found his dog to be having convulsions. He transported the animal to the Countryside Animal Hospital, where the three-year-old pet died. According to the report, intentional poisoning was suspected by the owner and veterinarian.

The officers are conducting investigations into these incidents.

Maryland With Pride

SATURDAY, May 15
7:30 p.m.
Accident Fire Hall
Accident, MD
Jackpot #1-50#'S $100
Jackpot #2- 57#'s $175
Jackpot #3- 53#'s $575
Sponsored by the Accident VFD

ROCK OF AGES
TRI-STATE MEMORIAL CO.
RT. 135
BY BEN'S PLUMBING & HEATING
OFFICE HOURS
Tuesday-Friday 9am-4pm
Saturday, 9am-Noon
Anytime by appt.
PHONE 334-1782
24 HOURS
Quality Monuments & Markers
We do cemetery lettering and death dates.

Oakland Man Hurt In Cycle Mishap

An Oakland man was listed in "stable" condition this morning at Memorial Hospital, Cumberland, after being admitted there Wednesday as the result of a head-on motorcycle mishap.

Brenton Greg Evans was injured when the 1988 Honda motorcycle he was operating south on U.S. 220 in Keyser crossed the center line and collided with a van, operated by Clay David Brewer, New Creek, W.Va.

Evans was flown to the hospital by the Maryland State Police Medevac helicopter following the 1:50 p.m. mishap.

Brewer was reportedly not injured in the accident.

GOBA To Hear About Oakland Market Study

The Greater Oakland Business Association (GOBA) is hosting a presentation by the staff of the Maryland Office of Planning at the Oakland Country Club on May 18, starting at 5:30 p.m.

This presentation will detail the results of the Oakland Market study and downtown design plan that the Office of Planning has been working on since March of 1992. According to a GOBA spokesman, this work is a direct result of the input that was generated during the two-day, October 1991, presentation brainstorming session at the Oakland Country Club.

There will also be a representative of the Maryland "Mainstreet" program present who will discuss available funding options. For more information, persons may contact either Doug Green or Peggy Jamison at 334-1920.

Md. State Police Probing MDOP

The Maryland State Police, Barrack W, McHenry, are currently investigating a report of malicious destruction of property.

Tfc. A.S. MacLane noted that Janet A. Cullum, Grantsville, filed a complaint that someone painted the storm doors at her residence sometime between May 7 and 9. The investigation is continuing.

DWI ARRESTS

State police also noted two DWI (driving while under the influence of alcohol and or drugs) arrests this past week.

Thomas Glenn Cuppett, 22, Oakland, was charged with DWI Saturday by Tpr. Mark Rodeheaver.

Larry Eugene Schenk, 22, Oakland, was charged with DWI on Sunday by Tfc. P.R. Brown.

C.U.B.E. Slates May 18 Meeting

Citizens United for Better Education (CUBE) will hold a spring meeting May 18 at 7 p.m. in Room 314 of Garrett Community College. An overview of the financial bonding process will be presented. Advantages and disadvantages of this form of school funding will be addressed, according to a spokesperson.

The CUBE steering committee urges all citizens to attend the meeting.

Grantsville Visit Of Bloodmobile Nets 101 Pints

One hundred and one persons registered at the May 5 visit of the American Red Cross bloodmobile to Grantsville. There were no deferments and six first-time donors.

Recognition pins were given to: Joseph B. Yoder, five gallons; Urie Peachy, three gallons; and Steve Heatwole, two gallons.

Volunteer nurses, recruited by Rhode Maust, were: Audrey Kinsinger, Alice Orendorf, Ruth Yoder, Arletha Yoder, Chris Maust, Elnora Schrock, Melissa Fazenbaker, Fannie Beachy, Marvin Yoder, and Cora Anna Yoder.

Other volunteers were: Glenda Yoder, Lorenda Oberholtzer, Loretta Tice, Ella Tice, Esther Opel, Claudine Opel, Martha Sebold, Lashell Maust, Kathryn Bowser, Lulu Brown, Phyllis Durst, and Ruth Horning.

Custodial service was provided by members of the Grantsville Volunteer Fire Department.

Orange juice and milk were donated by Potomac Farms Dairy and Grantsville Market, Inc.

CASSELMAN VALLEY SPORTSMEN'S CLUB
Will be holding a
BUCKWHEAT CAKE BREAKFAST
National Pike Days
Sat. & Sun., May 22 & 23
6am-10:30 a.m.
Menu includes Buckwheat Cakes & Sausage, Sausage Gravy & Beverage
Adults $4.50 Children 12 & Under $2.00
Rt. 40, 1 mile west of Grantsville, Md.

GET BACK TO THE POINT!

Half Price Steak Dinner
Sun.-thru Thurs. with this coupon and the purchase of a dinner of equal value
Good through June 30, 1993

WE'RE BACK!
The Point View Inn is open again and we're starting the 1993 season with an unbeatable offer on our famous steak dinners. This coupon offer is good on our delicious Prime Rib or our succulent Filet Mignon, New York Strip, BBQ Baby Back Ribs or Surf and Turf.

The Point VIEW INN
Open for breakfast, lunch and dinner
Monday-Saturday from
8AM-11PM
Sunday from 8AM-9PM
Deep Creek Drive, McHenry
301-387-5555

Extra Low Prices...Everyday!

FOOD LION

Extra Lean Assorted
Pork Chops
$1.59 Lb.
Save 40¢

Lettuce
2/$1 Heads
Crisp Iceberg

Bacon
99¢ Lb.
Gwaltney

$1.39 Lb.
Tyson/Holly Farms Grade A Family Pack
Split Chicken Breasts

69¢ Lb.
Genuine Vidalia Onions/ Tender Yellow Squash

Ground Fresh Daily
Ground Chuck & Ground Round ..... 1.89 Lb.
Grade A Jumbo Pack Chicken Drumsticks & Thighs ..... .59 Lb.
Country Pride Breast Filets & Tenders ..... 2.99 Lb.
Extra Lean Center Cut Loin/ Rib Pork Chop ..... 2.29 Lb.

General Mills Assorted Cereals
25% Off

Deli Delights
$3.99 Lb.
Lean Roast Beef, Corned Beef & Pastrami

Macaroni Salad
79¢ Lb.

Seeded, Seedless Pumpernickel Or Marble Rye Bread
99¢ Each

Mail In & Save • Mail In & Save • Mail In
FREE STRAWBERRIES Up to $1.00 when you buy two tubs of Cool Whip any size any variety
Mail In & Save • Mail In & Save • Mail In & Save

12 Pk. - 12 Oz. Cans
Diet Pepsi, 7-Up, Diet 7-Up, Mtn. Dew, Diet Mtn. Dew
PEPSI COLA
$2.89
2 Liter - Diet Mtn. Dew, Mtn. Dew, Diet Pepsi, Pepsi 1.05

We Reserve The Right To Limit Quantities. Prices in this ad good May 12 - 18, 1993.

Crosby Couple Stands Trial For Drug Charges

A local couple stood trial before Garrett County Circuit Court Judge Fred A. Thayer last week, both facing marijuana charges. Sandra M. and Michael A. Crosby were arrested in February this year following a search and seizure action by the Garrett County Narcotics Task Force, and the two were charged with various controlled dangerous substance violations.

Mrs. Crosby pleaded guilty to possession of marijuana, and Mr. Crosby pleaded guilty to possession of the illegal drug with intent to distribute, according to the court report. Mrs. Crosby was sentenced to one year in the Garrett County Jail, suspended, and one year of supervised probation. A presentence investigation was ordered for Mr. Crosby.

The Task Force carried out a court-ordered search of the couple's Oakland home on February 4, according to the report, at which time four baggies containing 1/4 ounce of marijuana were seized, as well as a gram scale, marijuana seeds, rolling papers, and pipes.

In a separate case, a Hyattsville teenager was sentenced for two counts of escape, of which he was convicted earlier this year. Rishie W. Sieuraj, 18, was ordered to serve two years in the Maryland Department of Corrections for each count, to run concurrently. The judge then suspended all but time served, which was 119 days, according to the report. Thayer placed the defendant of two years of supervised probation.

Sieuraj apparently escaped from the Backbone Mountain Youth Center on Dec. 5 and Dec. 21 of last year. He was reportedly recaptured shortly after each episode.

A Swanton woman convicted of welfare fraud in February was sentenced last week. Melissa Simmons, 24, received a suspended sentence of one year in the local jail. She was placed on two years of supervised probation and was ordered to repay $2,262 to the Maryland Department of Social Services, according to the court document.

The defendant apparently fraudulently obtained money to which she was not entitled under social and/or health programs based on need. Simmons apparently obtained the funds from Dec. 1991 through June 1992.

An Oakland woman was tried by a jury and found not guilty of telephone misuse. Anita Messer, 39, Oakland, was accused of calling Paula J. Upole, Oakland, in October of last year, and using obscene language to Mrs. Upole during the call.

Two other cases involving a similar charge were to be considered, but the defendant motioned to recuse, or to ask for a different judge because of his possible acquaintance with the alleged victim. Thayer granted the motion, leaving the two other cases to be heard by a visiting judge, according to a court spokesperson. A trial date was not yet indicated.

PSYCHIATRIC COMMUNITY REHABILITATION AWARENESS WEEK has been proclaimed by the Garrett County Commissioners, and the week of May 16-22 has been set aside for that purpose. The proclamation states, "In celebration of Mental Health Awareness Month, as proclaimed by Governor William Donald Schaefer, we ask the Garrett County Commissioners to participate in bringing this awareness to all citizens of Garrett County." On Wednesday, May 19, the Garrett County Lighthouse, Inc., will sponsor an open house in recognition of Mental Health Awareness Month, and the board of directors and Executive Director Debbie Jo Adams-Noroski have extended an invitation to the commissioners in recognition of Psychiatric Community Rehabilitation Awareness Week. Shown in the above photo, seated, left to right, are Garrett County Commissioners Brenda Butscher and Elwood Groves. Standing, same order, are Martha Jachowski, vice president of the Lighthouse Board of Directors; Adams-Noroski; and Clint Englander, president of the Lighthouse Board of Directors.

Several Arrests Logged By GCSO

The Garrett County Sheriff's Office logged several arrests this week on various charges. An Oakland man was taken into custody on charges resulting from an investigation into vandalism at a local theatre, and another defendant is accused of breaking into a storeroom at the Wisp Resort.

A 19-year-old Oakland man was arrested this past week in connection with vandalism at the Mid-Towns Cinemas. Daniel M. Nordeck has been charged with felony theft and destruction of property, according to the police report, for his apparent part in an April 14 incident at the movie theatre.

At the time of the incident, Larry Holler, owner and manager of the theaters, reported to police that someone had removed two marquee posters, had damaged shrubbery outside the entrance, and had climbed on the roof to rearrange the letters in the sign. An investigation followed, aided by the fact that key pieces of evidence had reportedly been left at the scene by the culprits. Holler later reported to the Sheriff's Office that the damages done to the establishment would cost approximately $3,705 to repair.

A New Jersey man has been charged in a separate case involving a breaking and entering at the Wisp Resort. Perry A. Conte, 23, Avalon, N.J., was charged with breaking and stealing and malicious destruction of property. Conte is accused of breaking into a storeroom at the resort and stealing supplies. The incident apparently occurred at the beginning of May.

An Oakland woman was arrested last Tuesday after she apparently became abusive towards an officer of the law. Wilma L. Strawser, 39, Oakland, was reportedly involved in an altercation with a police officer at Garrett County Memorial Hospital. The defendant allegedly kicked the officer in the leg and was belligerent towards him. She was charged with disorderly conduct and assault and battery, according to the report.

Two bench warrants were issued on Friday for the arrest of Barbara Lynn Butler, 31, Oakland. Butler is accused of violating probation, according to the report.

A bench warrant was issued for Kenneth W. Hardesty, 27, Friendsville. Hardesty is accused of violating his probation.

Mary L. Lloyd, 41, Mtn. Lake Park, was arrested on the strength of a bench warrant Monday. Lloyd reportedly failed to appear in court.

Donna S. Dellart, 33, Palm Harbor, Fla., was arrested on the strength of a bench warrant this past week. She is charged with failing to appear in Garrett County District Court.

Rabies Vaccination Clinics Offered By Health Dept.

The Garrett County Health Department will be sponsoring a full week of low-cost rabies clinics for the vaccination of cats and dogs beginning Monday, May 17, through Saturday, May 22. Area residents are encouraged to check the following schedule for exact times and location of the clinics: Gorman fire hall, Monday, May 17, 5-6 p.m.; Friendsville Elementary School, Tuesday, May 18, 5-6 p.m., Bloomington fire hall, Wednesday, May 19, 5-6 p.m.; Grantsville Elementary School, Thursday, May 20, 5-6 p.m.; Accident Elementary School, Friday, May 21, 5-6 p.m.; and Broad Ford Elementary School, Saturday, May 22, 10 a.m. - noon.

Cost of the vaccination is $5 per animal at the clinics. Dogs should be on leashes or under the control of responsible individuals. Cats should be brought to the clinics in wire cages or tightly secured boxes with air holes.

Last year Garrett County experienced 10 laboratory confirmed positive rabies cases. This year the county has already experienced five positive cases of rabies, according to a spokesperson. All five of these cases involved raccoons.

According to Dr. Rex Archer II, health officer for Garrett County, the vaccination of dogs and cats is one of the most critical measures to be taken by pet owners in protecting their families and themselves from possible exposure to the rabies virus. Last year 957 cats and dogs were vaccinated at the county-sponsored rabies clinics. Wildlife rabies has continued to be present in Garrett County and has increased dramatically since 1984, Archer said. All pet owners are strongly urged to bring their pets to one of the six clinics.

Cinco De Mayo

Continued from Page A-1

sic by Jimmy Flanigan; 2 p.m., presentation of the colors by the Garrett County Veterans and Associates; 4:30 p.m., music by Witch Doctor, and at 8 p.m., Kareoki by Isom.

Tents and armaments by the National Guard will be displayed, and there will be tables set up by participants. Area businesses and clubs are invited to join in the event.

The celebration has in the past drawn as many as 1,000 people, the spokesperson said.

Church Bazaar

Glade Mennonite Church

Saturday, May 29, 10 am-3 pm

Concessions, yard sale items, crafts, baked goods, funnel cakes, homemade ice cream, face painting & more!

CHICKEN & LASAGNE DINNERS AT 4:30

GOSPEL GROUPS from 5-6; SKITS from 6-7

Come join the fun at the Glade Mennonite Church at the corner of Rock Lodge Road and Accident-Bittinger Road. Rain or Shine!

Lost

Monday, near Center Street in Oakland-

Grey Cockatiel w/ 2 orange spots on his head. Answers to the name of *Tinker Bell*. Will fly on your shoulder or arm. If you have him or have seen him please call:

334-3351, anytime.

DANCE

MARYLAND TAVERN

May 15th

"Cross Over"

$4.00 SINGLE $7.00 COUPLE

Hope to see you all there!

Orders Now Being Taken For:

FRESH ASPARAGUS

Due to the short growing season, you should ORDER NOW!!! DON'T MISS OUT

Lucas Nursery

Located 7 miles south of Oakland on Rt. 219 Near Red House

301-334-3069

BOTANY 500

Get Up To $60 OFF

ALL SUITS Reg. Priced $187.50 - $330.00

Marvin's Men's Wear

200 E. Alder St. • Oakland MD • 334-9211

M.D. "Jack" Jones Proprietor • Blair A. Glass Manager

Constance E. Margason

HOTTEST MATTRESS BUY OF SPRING!

BELIEVE IT!

Summer Blowout

KINGSDOWN

BELIEVE THE QUALITY!

- 364 coil extra firm innerspring construction with layers of new, top quality foam.
- Beautiful Damask cover formerly used on top of the line Sleeping Beauty.
- Hypo-Allergenic, mildew resistant Flexatron padding
- Heavy duty, full coil boxspring

It's time for KINGSDOWN

BELIEVE THE PRICE!

THE BEST VALUES IN AMERICA.

$349 TWIN SIZE SET

$399 FULL SIZE SET

$649 KING SIZE SET

$499 QUEEN SIZE SET

Save on all high quality **KINGSDOWN** *mattresses during this SALE.*

The finest Sleep Systems made are now available at substantial Savings during this Event!

CELEBRATION

	Reg.	Save	Now
TWIN SET	$349.95	$100	$249.95
FULL SET	$449.95	$150	$299.95
QUEEN SET	$579.95	$180	$399.95
KING SET	$749.95	$200	$549.95

LUXURY FIRM ROYAL POSTURE

	Reg.	Save	Now
TWIN SET	$449.95	$100	$349.95
FULL SET	$549.95	$150	$399.95
QUEEN SET	$699.95	$200	$499.95
KING SET	$949.95	$250	$699.95

LUXURY PLUS FIRM ELEGANCE

	Reg.	Save	Now
TWIN SET	$599.95	$150	$449.95
FULL SET	$749.95	$200	$549.95
QUEEN SET	$899.95	$250	$649.95
KING SET	$1149.95	$300	$849.95

SLEEPING BEAUTY ORTHOPEDIC

	Reg.	Save	Now
TWIN SET	$899.95	$300	$599.95
FULL SET	$1149.95	$400	$749.95
QUEEN SET	$1299.95	$450	$849.95
KING SET	$1599.95	$500	$1099.95

SLEEPING BEAUTY MAXIMA

	Reg.	Save	Now
TWIN SET	$999.95	$300	$699.95
FULL SET	$1249.95	$400	$849.95
QUEEN SET	$1399.95	$450	$949.95
KING SET	$1849.95	$600	$1249.95

Fitzwater Furniture

Mt. Lake Park

Religious Freedom...

Although we are still licking our wounds from a recent editorial concerning the Americans with Disabilities Act, we are apparently gluttons for punishment, for today this column will render an opinion on another sensitive, emotionally charged issue that is presently in the news.

At its regular monthly meeting on Tuesday, the Garrett County Board of Education was informed of and discussed the Supreme Court's recent ruling prohibiting clergy-led prayer at graduation ceremonies. The ruling came about as a result of suit filed by a student in Rhode Island (Lee vs. Weisman) after a rabbi was invited to deliver prayers at the school's graduation exercises. The court determined that the rabbi's prayers at a public school graduation had created a "state-sponsored and state directed religious exercise in a public school," which violated the First Amendment that guarantees, among other things, the separation of church and state.

We staunchly support the concept of separation of church and state, recognizing the fact that, while the majority of our citizens consider themselves to be Christians, or affiliated with some religion, there are others who have chosen not to participate or believe in any religion - *and they have that freedom* in this country, just as much as those of us who choose Christianity, for example, have the freedom to worship in whatever way we choose. The government simply must not allow one "group" to force its religion and beliefs upon others in a public setting.

Our nation was founded by people who were desperately seeking separation of church and state. They were tired of being told by the government what they must believe and how they must worship. Any lessening of this separation would be a step backward toward the very situation from which our nation's forefathers were fleeing. It is one of the real gems, one of the strokes of genius, that is contained in our constitution.

With this in mind, we must question whether or not the weekly prayer offered by local Christian pastors preceding the Garrett County commissioners' meeting is likewise unconstitutional.

While the following may sound like double talk, we are definitely in favor of prayer in school, including at graduation ceremonies; however, it should be made available not via a presiding minister, but simply in the form of a few moments of silence, when each individual present may choose, or choose not, to offer up his own prayer, in his own way.

Letters to the Editor

To the Editor

Re: Letter by Jerome Cox, 4/29/93

Mr. Cox recommends that every American read Al Gore's book. If Gore can't tell the truth on morals, how does Mr. Cox determine he is an authority on the environment? He should have recommended the book written by the Creator of life and truth which declares that Al Gore is a liar and a hypocrite.

On abortion Al Gore says he is pro choice. God says there is no choice. (Thou shalt not kill.) Gore says a fetus has no life. God says life is in the blood and a fetus has blood after conception. (Thou shalt not lie.) Gore condones and promotes homosexuality. God says it is an abomination. Gore claims to be a Christian. His actions say he is a judge. (Let God be true and every man a liar.)

Don't fret about the environment Mr. Cox. The Bible says God will rule for a thousand years when He returns. Trust God, not Gore.

Robert B. Groves
Loch Lynn

To the Editor

As co-sponsors of Southern High School Prom Weekend '93, we are asking parents and community members to encourage students to participate in both the Prom and After-Prom celebrations.

Most adults have fond memories of their own prom nights which, at this time of year, seem like only yesterday. It is becoming more difficult every year to express the importance of memories and once-in-a-lifetime opportunities to young people. What was once a highlight of a high school career is now, in some instances, simply a night away from parents.

After-Prom offers an alternative to alcohol and drug use on a night when peer pressure is most visible. Saturday night's affair will offer a safe haven for SHS students and their guests.

Local business and community members have once again demonstrated strong support for this affair. It now becomes the responsibility of parents to encourage their children to participate in Midnight Round-Up.

We wish everyone a safe and enjoyable Prom Weekend '93.

Sincerely,
Chuck Harkins
Lisa Bender

To the Editor

A group of concerned citizens came together to discuss the recent attention given to the Americans With Disabilities Act (ADA). The lack of awareness exhibited in "letters to the Editor" made us realize there is a real need in our community to educate and guide people who do not currently have a disability. The consensus of our group is that people are *people first* and a disability should not take away from that fact.

Although the members of our group all have some type of disability, we have feelings, we have the right to be treated equally, we have goals we strive toward, we have the right to have jobs and we have a great deal to offer others. Important to us now is that we have the determination to overcome the physical and attitudinal barriers that most people don't understand simply because they don't have to confront them in their every day lives.

Small barriers that may go unnoticed to most people are like mountains to others. One example is the lack of curb cuts in some communities. To many this may seem very minor, but a person who uses a wheelchair might find this insur-mountable. This "small" environmental barrier limits mobility, opportunity, accessibility and independence for many.

Our group of local advocates had a discussion to outline other major barriers in our lives. Some of the more common barriers experienced daily are caused by the inability of some to appreciate our *abilities* because they can't see past our disabilities. People have actually been seen pulling their children away from us rather than let them meet us and learn about our unique challenges. Curious stares and whispers are far more offensive than simply asking questions of us. If you, your child, or your family want to know what's "wrong" with one of us, please ask--we'd be glad to educate you. The fact that we have special needs does not mean that we cannot contribute to society and have meaningful lives. Many of us work, earn money, have families and do all of the things that you do. All we ask for is the same chance that you have.

Doors of opportunity--like education, work and community involvement are often closed to us due to our outward appearance and limitations. Sometimes we are not as fast or as dexterous as you, but with patience and encouragement we would be able to achieve many of our goals. With enforcement, the ADA will take care of things like curb cuts (it is the law) and it will open many doors to us that were previously closed by ignorance and unsensitivity, but only you can change your attitude--no law can mandate that.

Remember the Blizzard of '93 and how immobile it made the community? That short period of immobility that everyone experienced is nothing compared to the lifetime of challenges that some of us face. So get out the snow plows of your mind and push aside the prejudice, insensitivity and primitive thinking that has separated us for years. We are *people first* who just happen to have disabilities. Don't do anything to us or for us, that you wouldn't want done to or for you.

If you are interested in working with us to make changes that will benefit all, we invite you to join us at our next *people first* Advocacy Group meeting Tuesday, June 1 at St. Paul's United Methodist Church from 6:30-8:30 p.m. The topic will be "The Americans with Disabilities Act--What it Means to You." People First will meet regularly on the first Tuesday of every month. For further information call Leigh Ann Hamilton at 334-8449.

Sincerely,
Martin Eichorn
Cheryl Frantz
Evelyn Iman
Shirley Kight
Helen Ravenscroft
Virginia Simon
Donnie Tasker
Roger Uber, and
Renee Vincent, and
Loram Barnes,
Leigh Ann Hamilton,
and Sherry Friend
Group Advisors

To the Editor

This letter is in reference to the letter in your paper last week about a dog named "Lady."

December 1992, I received a call about dogs on Liberty Street starving to death. The people had gone and left them. This person said he had been feeding them, but could not afford to do so much longer.

I asked if he would feed them if the Humane Society would furnish the food. He agreed. I thought the gentleman said the name was Lowery and I contacted the Sheriff's Dept., the post office and the City Police. No one could locate anyone by this name. I had misunderstood. The name was not Lowery. The person reporting got food on our account at Oakland Southern States and was feeding the dogs. The dogs were then removed.

In January 1993 we received another call about what seemed to be the same dog. I contacted Nancy Helbig, member of the Board of Directors and investigative officer for the Humane Society, and asked her to check the problem. Mrs. Helbig is a very gentle lady and she thought that by talking to the people they would take better care of the dog. It was very emaciated and tied with a very short chain by a railroad track. The dog did not improve.

We kept getting calls. Finally, on April 19, 1993, I received another call and the person was very upset because the dog in an old building behind Englander's Pharmacy was starving to death. I told the person I thought it was the dog Mrs. Helbig was caring for and I would call. Before I had time to do so, I received another call. This person was very irate--stating the dog at the Empire building behind the drug store was starving and the Humane Society was doing nothing about it. I drove to 28 miles from my home, down the alley behind the pharmacy, and saw a dog tied to a "not sufficient" shelter. It snarled at me when I approached it thus I could not get up too close. It was thin, but I didn't think it was starving to death. I decided to wait, contact Dr. James Fearer, field veterinarian for the Department of Agriculture, who makes calls with me when necessary, to check the dog.

Before I had a chance to do so, Sherry Friend, president of the Humane Society, got an urgent call about a dog starving behind the pharmacy. She called me and I referred her to Joelle Clark, another investigative officer, whose place of business is near. Joelle called me and I suggested she get a member of the City Police to accompany her and get back to me. This she did--she was horrified at the condition of the dog. (This was not the same dog I saw--there were two dogs at this residence.) She said she was very concerned for the animal's health.

Now--Article 27, Section 67 of the Annotated Code of Maryland, relating to Cruelty of Animals, states that "...if necessary for the health of the animal, may remove the animal, and not be liable for that entry." I advised her to take the dog to a veterinarian immediately. This she did--the veterinarian believed it to be malnourished. He had seen the dog nearly a month before and at that time believed it was malnutrition.

For a second opinion the dog was taken to another veterinarian. Tests were taken and the results were malnutrition, but due to this other problems were involved. The dog was hospitalized for 13 days to save its life--I.V.'s, special food, etc. The dog is improving.

We met with the owner (not one who wrote letter) trying to work out a compromise. She has been given the dog back with the condition that the Humane Society monitors the dog on a regular basis. If the dog is not cared for the dog will again be removed, put in a foster home (we have 11 wonderful families in the county who foster animals -our animals are never killed) and the owner will be taken to court.

Also Article 27, Section 68 of the Annotated Code of Maryland also states that if a person has their animal returned to them "the necessary expense for food and attention given to an animal under Section 67 of this article, may be collected from the owner thereof, and the animal shall not be exempt from levy and sale upon execution issued upon a judgment therefore."

We, the Humane Society are helping the owner with special food and medical bills. We are a good organization and our main objective is to help animals.

Maryland has one of the best animal laws in the nation and I intend to make every effort to see that these laws are obeyed.

Article 27, Section 57, the Annotated Law of Maryland states, "...any person having the charge or custody of an animal, either as owner or otherwise, inflicts unnecessary suffering or pain upon the animal, or unnecessarily fails to provide the animal with nutritious food in sufficient quantity, necessary veterinary care, proper drink, air, space, shelter or protection from the weather...is guilty of a misdemeanor, punishable by a fine not exceeding $1,000 or by imprisonment not to exceed 90 days or both." I cannot tolerate abuse. God created animals and although He gave man dominion over them, I'm sure He did not intend for man to starve, tether on short leashes, let go without shelter, torture and tormented them.

It is my opinion that people who abuse animals think it is their business what they do with "their property" and once approached they either write nasty letters to the editor or start legal battles. We cannot be held liable for enforcing the cruelty to animal law--taking legal action against us is a waste of the tax payers money. Also, two notes:

1. The City Police gave us a letter with Lady's owner's name giving Lady to a man in the Oakland area, and

2. The day of the letter to the editor stating the dog, Lady, had been missing from February 14 to March 22, I received a call from a person saying the dog had been turned loose so someone would find it and feed it. The caller could not stand to see it starve and the caller was afraid to go on the property.

Now #1, we do not know if the dog-Lady's owner wrote the letter and

#2, we do not know if the statement is true. We have one concern, that this dog is cared for from now on.

To please myself-I care for animals!

Bernadine Friend
Executive Director
Garrett County
Humane Society, Inc.

To the Editor

William Jefferson Clinton is a graphic example of how far "representative" government generally, and politicians in particular, have fallen in the general esteem of most Americans.

I don't mean to imply that he doesn't want to do good. His basic problem is the same as most do-gooders, and nearly all liberal Democrats: they equate the presidency, and political power with being Santa Claus...using other people's money, of course.

The simple fact is: politicians do not perform their basic functions, so how can we expect them to accomplish anything worthwhile on their promissory agenda?

We are a nation plagued by politicians who continually do what they should not do, and seldom do what they should...most of them. Anyone who thinks the drug problem, and its resulting wave of crime, is insurmountable, and totally attributable to the underworld, is just not paying attention to what the political "class" in this country is doing to the rest of us, or, simply allowing to happen due to a combination of things that revolve around two basic issues: 1) their re-election, and 2) their insatiable greed (far too many of them).

They are directly responsible for the implosion and distortion of our criminal justice system; the mass violation of our borders by not only illegal immigrants, but entirely new criminal classes from around the world; and worst of all, they are allowing a minuscule number of people in the drug culture to destroy our children and the very fabric of our society...by not taking the profit out of the traffic.

The political waters are so polluted that even honest individuals who enter it are immediately contaminated by it. And nothing will change in this regard until the voters of this country come to grips with this phenomenon that allows incumbents, now so accomplished at perpetuating their own continuance in office, to thumb their noses at the will of the majority ...and get away with it!

Respectfully yours,
Ronald R. Rowan
Kitzmiller

To the Editor

Do you ever wonder what is best for the country? Is Clinton right, should we have a stimulus package? Or were the Senators who blocked its passage right in doing so? What about the newly proposed campaign reform legislation? Will this help eliminate the graft and corruption that currently typifies politics or is it really a free handout for politicians? The Republican tell us one thing, the Democrats another, and both have their own best interests at heart, not the best interest of you and me. So how are we to know which side to support?

There is a way, and that is by being part of United We Stand America. Together, as a united group we can study the issues and put the pressure on our elected officials in Washington to do what is best for the country, not just what is best for the special interest groups. Bosnia, gays in the military, these are straw men for us to be distracted by while the county collapses economically. We need to force our elected leaders to stay focused on the economy.

The 6th Congressional District chapter of United We Stand America will meet for their organizational meeting on Saturday, May 22, at 2 p.m. in the second floor meeting room at the old West Washington Street School, 920 West Washington Street, Hagerstown. From I-70 turn north onto I-81 and exit at Hwy. 40, east. At Devonshire Road turn right. The school will be on your left. Citizens of all the counties in the district are encouraged to attend. We will be hearing from Joan Vinson, Maryland state coordinator. There is an elevator near the back door if you need to use one. The meeting is free and open to the public. You do not need to be a member of UWSA to attend. If you can not attend the meeting or have any further questions, you may call me during the day at 301-791-7666 or evenings at 301-733-6574.

Patricia M. Powell
Hagerstown

BOX SCORE

Alcohol & Drug Law Violators

Mar. 1 through Mar. 31, 1993

Problem Drinkers:	
DWI Cases	6
Fines	$3,600
Jail (Days)	180
Treatment (Number)	6
Total Since Jan. 1	25
DUI Cases	13
Fines	$3,200
Jail	0
Treatment (Number)	13
Total Since Jan. 1	19
Drug Offenders:	
Possession CDS:	4
Fines	*
Treatment	*
Jail (Days)	395
Total Since Jan. 1	10
Possession with Intent to Distribute:	4
Fines	*
Jail (Days)	730
Total Since Jan. 1	6

*None Reported

TRAFFIC REPORT

Accidents To Date	Per Cent Drug/Alcohol
125	7.2%
1/92	
157	16.0%

Senior Citizens' Menus

"Eating Together" sites are now operating two days per week. The menu for the week of May 17-21 is as follows:

Day 1 - Apple juice, macaroni & cheese, vegetable casserole, corn muffin, melon balls or fruit cocktail.

Day 2 - Spinach salad w/carrots & tomatoes, barbecued chicken, parslied potatoes, green beans, biscuit, ice cream.

Coffee, tea, and milk are served with all meals.

On occasion, a site may opt to make a substitution in the menu. Senior citizens who wish to eat at one of the "Eating Together" sites are asked to call the individual site to check the menu for the day and to make reservations.

Telephone numbers of individual sites are as follows: Flowery Vale Senior Center, Accident, 746-8824, Finzel Fire Hall, Finzel, 689-8388; Old Mill Grill, Friendsville, 746-5414; Old Mill Restaurant, Gorman, 334-2848; Starner Hill Apts., Grantsville, 895-5092; Jennings Community Building, Jennings, 245-4204; Kitzmiller Community Building, Kitzmiller, 453-3445; Oakland Senior Center, Mtn. Lake Park, 334-3399; and Swanton Community Building, Swanton, 387-9191.

Let's Clear The Air

by Dean C. Marriott, Chair
Ozone Transport Commission

The bad news is that cars pollute. The good news is that we can do something about it.

Americans drive more than 2 trillion miles in a year. Our drive in, drive up, drive away lifestyle puts thousands of tons of pollutants in the air. During that time, nearly half of us will breathe air that doesn't meet federal health-based standards.

As a result, some of use will suffer permanent lung damage; others will develop cancer. Even the mildest health effects -- wheezing, coughing, shortness of breath - take their toll. The American Lung Association says that air pollution accounts for tens of billions in health care costs and lost productivity each year.

And about half of all the air pollution comes from cars and trucks. What we drive -- the way we drive -- is literally making us sick. It's also damaging our crops, contributing to acid rain and adding to the concern over global climate change.

But it doesn't have to be that way.

The truth is that the situation is ours to control. In the late sixties, we recognized the need to limit vehicle emissions, and we've seen dramatic improvements as a result. The trouble is that we're also driving more . . . and the gains we have made on a per car basis are wiped out by the sheer number of miles we drive each day.

So we have to do more. We can drive smarter . . . carpool, vanpool, use mass transit. We can drive cleaner . . . with regular tune-ups, cleaner-burning fuels, and less-polluting cars. We can make the choices that will make the difference. All we need clear sense of direction.

For those of us in the mid-Atlantic and northeast regions, that should be perfectly "clear" by this time next year. A group established by the Clean Air Act Amendments of 1990 -- the Ozone Transport Commission -- has launched a 16-month campaign to focus public attention on air pollution and the automobile . . . on what the problems are and what we can do about them. The message is simply, "Let's Clear the Air."

It sounds like an invitation. It is a challenge and a call for action. It provides the opportunity to put the "good news" to good use.

Let's clear the air!

The Republican
(USPS 462 240)
ROBERT B. SINCELL
General Manager
DONALD W. SINCELL
Editor
LISA ROOK
Advertising Manager
-0-
The Republican was established in 1877. It is the oldest newspaper published in Garrett County.
-0-
Entered at the Post Office at Oakland, Maryland 21550, as second class mail matter.
-0-
The Republican is published by the Sincell Publishing Co., Inc., every Thursday at The Republican Building, 108 S. Second Street, Oakland at the following rates of subscription:

Local Zones 1 and 2	
One copy, one year	$14.00
One copy, 6 months	$9.50
One copy, 3 months	$7.00
Postal Zone 3 and Beyond	
One copy, one year	$17.00
One copy, 6 months	$12.00
One copy, 3 months	$10.00
Armed Forces Personnel	
One copy, per year	$14.50

NOTICE: All Maryland subscribers must add 5% sales tax (i.e. $14.00 + .70 tax).

Remittances may be made by bank draft, money order or registered letter addressed to The Republican, P.O. Box 326, Oakland, Maryland 21550.

IMPORTANT -- When changing address, send us old address as well as new; send address label from last copy; allow two weeks for first copy to reach new address.

ADVERTISING DEADLINE: 5 p.m. Tuesday. Rates made known upon application. Phone 334-3963.

All letters to the Editor must be signed by the writer.

The Republican assumes no financial responsibility for typographical errors in advertisements, but will reprint that part of an advertisement in which the typographical error occurs. Errors must be reported at once.

Editorial news, or advertising matter originating in The Republican may not be reproduced by photographic or other means without prior written arrangement with the Sincell Publishing Co., Inc.

TELEPHONE (301) 334-3963
1-800-479-0208
(Maryland Only)
FAX 301-334-5904

MAY 13, 1993

Open House Set

Continued from Page A-1

the importance of the people who make up hospitals.

"While it takes many tools to run a hospital, we believe no element is more crucial than the valued men and women who staff medical facilities across the nation," said Benjamin Rosenthal, president of Garrett Memorial. "We're grateful for their efforts. They are the reason we celebrate National Hospital Week."

Hospital Week began in 1921, a concept devised by a magazine editor who believed it was time to dispel fears about hospitals and heighten community awareness about these vital facilities. Every year, National Hospital Week is scheduled for the Sunday through Saturday surrounding May 12, birthday of nursing pioneer Florence Nightingale.

Persons desiring more information about the Hospital Week open house may call (301) 334-2155, ext. 409.

Community Calendar

MEETINGS

The Golden Chain Club will meet Tuesday, May 18, 1 p.m. at St. Peter's Social Hall, Oakland. There will be a covered-dish meal followed by the meeting. All area senior citizens are invited.

The North Glade Homemakers club will meet Tuesday, May 18, at 7 p.m. at the North Glade 4-H building. Carolyn George and Janet Custer will host the meeting, and members are asked to bring either a potted plant or flower bulb for the exchange.

Southern High School Class of 1983 organizational meeting for a 10-year reunion will be held Thursday, May 20, 7:30 p.m. at Denny's. All interested class members are encouraged to attend.

The Garrett County Alliance for the Mentally Ill will meet Friday, May 14, at 7 p.m. at the Glade Mennonite Church, Accident-Bittinger Rd., Grantsville. All members are urged to attend. For more information, persons may call 895-5366 or 334-4357.

REVIVAL

There will be a **revival meeting** at the Brookside Church of the Brethren, U.S. Rt. 50, two miles east of Aurora, W.Va., on May 20, 21, and 22, at 7:30 p.m. The speaker will be Rev. Earl McCombs. There will be special music each evening. The public is invited.

MISCELLANEOUS

Take Off Pounds Sensibly (TOPS) #379 meets every Monday evening at the Loch Lynn Restaurant. Weigh-in is between 6-6:30 p.m. New members are welcome.

The Exceptional Support Group meets at St. Paul's United Methodist Church every third Tuesday of the month at 7:30 p.m.

Alcoholic Anonymous (AA), 125 Liberty Street, Oakland, next to the railroad station, meets Sunday, Monday, Thursday, Friday, Saturday evenings at 8 p.m. Wednesday evening is Narcotics Anonymous (NA), and on Tuesdays at 8 p.m. at the McHenry United Methodist Church, Mosser Road. This is a closed discussion, limited to persons who have the desire to stop drinking. For more information call 722-6110.

Overeaters Anonymous meets at St. Matthew's Episcopal Church, Oakland, every Thursday at 7 p.m. Participants are asked to use the side door of the church on Second Street.

The Battered Women Support Group meets Wednesdays at 6 p.m. in the office of the Domestic Violence Support Center in the Oakland Professional Building. More information may be obtained by calling 334-9000.

The Al-Anon Group will meet Monday, at 125 Liberty Street, Oakland.

Empassant Chess Association offers free lessons, Monday, 7-10 p.m., in the basement of St. Peter's Catholic Church. For more information call Bob Swinson, 334-8310.

Dial-A-Story with Biblical and moral messages is available 24 hours a day, seven days a week by calling 334-8677. The free story service is provided by St. Mark's Lutheran Church, Oakland.

Care of the Cardiac Patient at GCMH

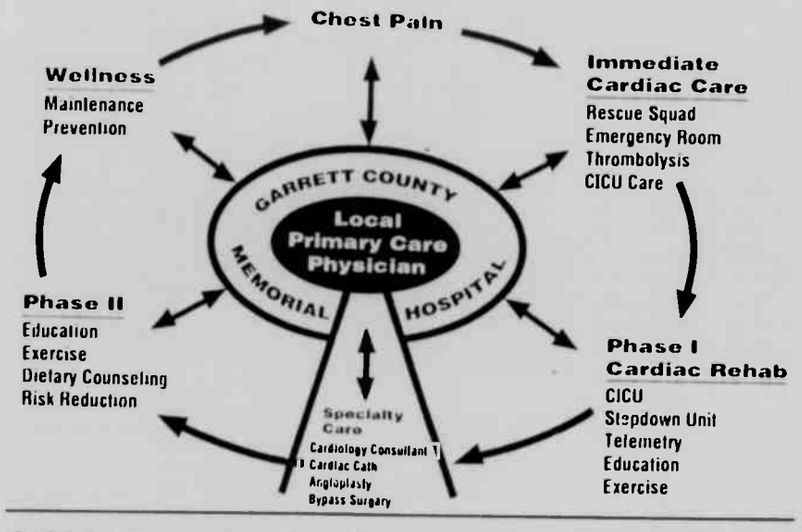

GCMH Provides Full Range Of Services To Cardiac Patients

(Note: This is the first in a series of articles to appear bi-weekly about available cardiac services at Garrett County Memorial Hospital.)

by Dana Winters

The American Heart Association estimates that 600,000 Americans die of heart attacks each year although half of these deaths are preventable.

According to a spokesperson for the Paul Dudley White Coronary Care System at St. Agnes Hospital in Baltimore, "The greatest challenge in the effort to reduce heart attack deaths is inducing patients to seek medical treatment early to receive full benefits."

Thomas Johnson, M.D., director of the Coronary Intensive Care Unit at Garrett Memorial has developed, with the assistance of the hospital's medical staff, a comprehensive "circle of care" program for Garrett Memorial that encourages individuals to learn to recognize the early warning signs associated with a heart attack and to seek appropriate medical care immediately, thereby reducing heart disease's toll of death and disability.

"For the 'circle of care' to begin, individuals must first learn to recognize the signs and symptoms associated with a heart attack," said Linday Stresky, R.N., cardiac rehabilitation nurse at Garrett Memorial. "Most heart attacks are preceded by a clear warning signal such as chest pain."

"If individuals are experiencing chest pain that lasts for two minutes or longer, they need to immediately get to the emergency room so that we can evaluate them and get them into the cardiac care system," said Dr. Johnson.

Once individuals learn to recognize chest pain as a symptom of a possible heart attack, they can begin to receive **Immediate Cardiac Care**, the next phase within the "circle of care." This phase includes contacting the emergency rescue service in your area for transportation to the emergency room where the patient will then be diagnosed. If the patient is a candidate, he/she will then receive thrombolytic therapy, the administering of medication that breaks up the blood clots that can cause heart attacks. "With the onset of thrombolytic therapy, we can provide state of the art care that has the potential to minimize the damage that can occur from a heart attack, thereby saving the heart muscle," said Johnson. "Time is muscle. The sooner a patient receives immediate cardiac care, the chances increase that we can save the heart muscle." The patient is then sent to the coronary intensive care unit (CICU) for continued monitoring and evaluation.

Cardiac Rehabilitation - Phase I is the next level of patient care within the "circle of care." Once a patient is well enough to leave the intensive care unit, he may be transferred to a stepdown unit where he will receive continued heart monitoring while moving about, otherwise known as telemetry. The patient also learns why he experienced the heart attack and also learns exercises to strengthen the heart muscle so that normal activity may be resumed.

If the patient then requires further treatment and testing such as coronary bypass surgery, he will be transferred to a regional heart center for **Specialty Care**, the next phase within the "circle of care."

Once the patient completes specialty care, he then enters **Cardiac Rehabilitation - Phase II**. "This is a 12-week education/exercise program that incorporates heart healthy changes into the patient's lifestyle," added Stresky.

Garrett Memorial and the Garrett County Health Department's Wellness Program, which completes the "circle of care," offers maintenance and prevention classes such as Smokestoppers and Stress Management designed to help further reduce the risk for another heart attack. "Wellness Together is also instrumental in providing ways to live a heart healthy lifestyle to help avoid heart attacks altogether before chest pain symptoms ever have the opportunity to develop," commented Stresky.

"To save the lives of more cardiac patients, it is imperative that they be treated at an earlier stage in the occurrence of a heart attack," stated a spokesperson at the Paul Dudley White Coronary Care System. "Our only hope of doing that is to convince the patient to present himself to a medical facility while there is still time to save the patient or prevent permanent damage to heart muscle."

Persons desiring more information about cardiac services at Garrett Memorial may call 334-2155, ext. 409.

(Coming May 20th: Emergency Room Cardiac Care.)

ATTENTION
SHS CLASS OF 78
15 Year Reunion
June 26, 1993
Pizzeria UNO's
June 27, 1993
Family Picnic at Broadford Park
All persons who did not receive a mailing and would like to attend please call
Diane at 334-4164 or Teresa at 334-8332
Information will be sent to you.

Bartlett Will Visit Oakland

Garrett Countains will have a chance to meet with Congressman Roscoe Bartlett at the Oakland Post Office on Monday, May 24, at 2:30 p.m.

Citizens will have an opportunity to talk with and ask questions of the Congressman during his hour-long, informal visit to the post office at 22 South Second Street. Bartlett invites people to share with him their views, opinions, and complaints about issues that concern them.

More information may be obtained by contacting Louis Lyons at 202-225-2721, or Myra Kidd at the District office in Frostburg at 301-689-0034.

Crellin Deep Mine Closure Project Begun

Work began this week on the Crellin Deep Mine Closure project for the purpose of "completely and permanently eliminating all health, safety, and general welfare hazards associated with the mine," according to a spokesperson for the Maryland Department of Natural Resources.

Located one mile southwest of Crellin, the mine was operated by the Ashby family from the 1890's to the 1960's. During the fall of 1991, two local youth entered the mine and discovered a small stock pile of dynamite. Authorities were notified and the Bomb Disposal Squad from Baltimore was dispatched to remove and dispose of the dynamite.

Shortly after that incident, the U.S. Bureau of Mines mobilized equipment and temporarily closed the mine openings. The Abandoned Mine Lands division of the Bureau of Mines then began the process of obtaining federal grant to undertake the project, which was bid in February and the contract was awarded to Frank Arnold Contractors, Oakland, for a cost of $3,588.

The project will consist of re-grading 1,000 cubic yards of material to adequately seal the opening, disposal of abandoned mining equipment, segregation and spreading of the best on-site soil as a growing medium, providing sediment and erosion controls, and re-vegetation of the 1.5 acre site.

The project is expected to be completed by the second week in June.

Try our Want Ads. They Pay.

SOUTHERN GARRETT BAND CONCERT SLATED - The Southern Garrett Concert Band, under the direction of Richard D. Clever, will present its 27th annual Spring Concert on Thursday, May 20. The program will include contemporary classical selections and musical highlights from the popular movies *Dances With Wolves* and *Beauty and the Beast*. Beginning at 7:30 p.m., the concert will take place in Southern's cafetorium, and will feature a guest conductor. Donations of $2 for adults and $1 for students will be accepted. Children under age 6 will be admitted free. Band members are pictured above as they follow Clever's direction.

County Projects Subject Of CDBG Public Hearing

A total of four proposed projects in the county that will be considered for grant funding from the Community Development Block Grant program were the subject of a public hearing this week held in the Garrett County Commissioners' meeting room.

The federal funds being requested will amount to approximately $494,000, according to Peggy Jamison, Planner II for the Garrett County Planning Commission, and the county will be expected to provide a small percentage of that amount.

The projects under consideration include a proposal by Garrett County Sanitary District Administrator Wendell Beitzel that would allow for the development of a new source of water for the town of Gorman. Currently, the water used by the town comes from the Mountaintop Public Service District in West Virginia.

The total cost of that project is estimated at $237,800, with the funding request totalling $208,000.

Funding for all the projects will be sought through the Community Development Block Grant program, which is a federal funding program of the U.S. Department of Housing and Urban Development and is administered through the states to the local jurisdictions.

The other three projects have all been requested by Garrett County Community Action. Funds in the amount of $61,000 are being requested for the purpose of supplementing the ongoing self-sufficiency program, wherein Community Action sets up escrow accounts for households or individuals receiving rent assistance so that a down payment can then be made toward the purchase of a home.

"The purpose of the program is to help move persons from rent assistance to home ownership," stated Jamison.

Maryland With Pride

CAN WE HELP YOU WITH YOUR CARPET & VINYL NEEDS?
50% OFF on all Remnants
DuPont Stainmaster or Monsanto Wear-Dated CARPET $9 - $12 yd.
5 yr. stain warranty
10 yr. wear warranty
$15.95 - $19.95 installed
includes 7 lb. 1/2" rebond pad & labor
VINYL FLOORING $3.99 yd.
20 oz. COMMERCIAL LEVEL-LOOP CARPET any color installed at $8.99 yd.
OUTDOOR GRASS CARPET
Starting at $1.99 yd. Others colors- $2.99 & up
PRICES GOOD THROUGH JUNE 21, 1993
We install and sell Ceramic Tile, Hardwood Flooring, any type of Carpeting- indoor & outdoor, Vinyl Flooring.
We also have a complete line of Furniture for the home or office.
FREE ESTIMATES GUARANTEED INSTALLATION
FLEX 90 days same as cash. With this ad
DELANO'S
"Quality Work for Quality People"
FURNITURE, CARPET AND FLOOR COVERINGS
Rt. 7, Terra Alta, WV (304)789-6966 (304)789-2119

7 DEALERSHIPS UNDER 1 ROOF
Team One·Chevy·Olds·Buick·GMC Truck·Jeep·Eagle·GEO
YOU'RE #1 WITH US...
WE'LL PUT YOU BEHIND THE WHEEL FOR LESS!!!
CHEVROLET AND GMC TRUCKS
93 CHEVROLET 1/2 T. 4X4 — NOW ONLY $15,800* — Auto. air, AM/FM stereo, V8 chrome rear bumper, int. wipers, 34 gal. tank & more! (P115, 1 available at this price)
93 CHEVY ASTRO 8 Passenger Van — NOW ONLY $15,900* — Auto, air, V8, CR, tilt, AM/FM cass., Rally wheels, anti-lock brakes & more! (P314, 1 available at this price)
93 CHEVY S-10 BLAZER 4X4, 4 dr. — NOW ONLY $19,800* — Auto, air, V8, PL, PW, CR, tilt, AM/FM cass., keyless entry, anti-lock brakes, Tahoe pkg., loaded! (P345, 1 available at this price)
93 GMC SONOMA 4X2 — NOW ONLY $9,900* — 5 spd., air V8, SLE equip, CR, tilt, int. wiper, AM/FM cass. & more! (P220, 1 available at this price)
BUICKS and OLDSMOBILES
93 BUICK LeSabre 90th Anniversary Special — NOW ONLY $18,999* — Auto, air, V6, PL, CR, tilt, AM/FM cass., power seat, alum. wheels, loaded! (P290A, 1 available at this price)
93 OLDSMOBILE CIERA — NOW ONLY $13,995* — Auto, air, V6, CR, tilt, AM/FM cass., rear def., & more! (P304A, 1 available at this price)
93 BUICK CENTURY — NOW ONLY $15,200* — Auto, air, V6, PL, PW, CR, tilt, AM/FM cass., air bag, & more! (P189, 1 available at this price)
93 OLDSMOBILE CUTLASS SUPREME 2 dr. — NOW ONLY $15,700* — Auto, air, PL, PW, CR, tilt, AM/FM cass., sport luxury equipment, alum. wheels, fog lamps, loaded! (P057, 1 available at this price)
JEEPS, EAGLES and GEO's
93 JEEP GRAND CHEROKEE LAREDO — NOW ONLY $22,300* — Auto, air, 6 cyl., Laredo Pkg., PL, PW, CR, tilt, keyless, loaded! (P180, 1 available at this price)
93 GEO TRACKER 4X4 — NOW ONLY $10,900* — 5 spd., power steering, AM/FM cass., convertible top & more! (P286, 1 available at this price)
93 EAGLE VISION TSI — NOW ONLY $20,300* — Auto, air, 3.5L 6 cyl., PL, PW, CR, tilt, AM/FM cass., loaded! (P294, 1 available at this price)
93 JEEP CHEROKEE 4X4, 4 dr. — NOW ONLY $16,900* — Auto, air, 6 cyl., AM/FM cass., roof rack, rear def., & more! (P340, 1 available at this price)
*prices after rebate. Prices include destination & delivery, do not include tax & MVA fees. Prices good till 5/31/93.
Member of The Jenkins Automotive Group
The TEAM ONE Advantage
Chevy·Olds·Buick·GMC·Jeep·Eagle·GEO
Rt. 219 North of Oakland, Maryland
334-9494 · 1-800-458-6695
Mon.-Thurs. 'til 7 p.m., Fri. 'til 6 p.m., Sat. 'til 2 p.m.
Home of The Everyday Low Price!
rent a car

NAT'L LIBRARY WEEK OBSERVED AT NHS - A number-guessing contest was held at Northern High School in observance of National Library Week, April 18-24. Students were challenged each day of the week in the contest run by Julie Brenneman, media specialist, who asked students to guess the number of the following items: books in the media center, students who visited the library during the 1990-91 school year, paperback books circulated that same year, and televisions in use at the school. Those guessing the closest number of the items, respectively, were Andy Layman, Jason Harman, Faith Brenneman, and Mike Sines. Friday was "Library Forgiveness Day" during which students could return overdue books without paying a fine. Seven books were returned, with fines totaling $9.25. Paperback books were awarded to contest winners. Seated in the photo is Faith Brenneman. Standing left to right are Jason Harman, Andy Layman, and Mike Sines.

Local Native Ministering With Missionary Team in Samara, Russia

Samara, Russia is a city of 2.5 million. Located on the Volga River, 500 miles southeast of Moscow, it was, until two years ago, a closed city. No foreigners were allowed in. Because of the weapons arsenal located there, travel in and out of Samara for other Russians was limited.

All of that began to change when the Soviet government collapsed.

During the last two weeks of April, Samara welcomed a missionary team from Maranatha Christian Center in Augusta, Georgia.

They established a church -- only the second Christian Church in the city -- and ordained a local man, Vladimir Chernov, as pastor. He will serve a congregation of 250 new believers.

In addition, the team rented a 600-seat auditorium, and provided complete financial support for the pastor for at least six months.

To help establish the new congregation, which is also named Maranatha Christian Center, David Sisler, a native of Loch Lynn, will go to Samara for three months. His wife, Bonnie, a native of Hagerstown, will join him in July.

"Because many Russians have only now received a Bible, they need intensive training in God's Word," Sisler said.

Sisler, an ordained minister, is the son of Melvin and Elizabeth Sisler, Mtn. Lake Park. He is a 1965 graduate of Southern High School and a 1969 graduate of Frostburg State College. He was first licensed into the ministry by the Loch Lynn Evangelical United Brethren Church (now Faith Evangelical Free Church).

Sisler has pastored in Maryland, Pennsylvania, West Virginia, Connecticut, and South Carolina. He served as the editorial assistant to the editor in chief of Church of God Publications.

Sisler is the author of *Finished! Living Words from the Dying Savior*. He writes a syndicated column, "Not For Sunday Only," which appears in newspapers in Georgia, Alabama, North Carolina, and Maryland.

Commenting on the trip to Russia, Sisler said, "The responsibility is staggering. These people are so new to the Gospel that for the next 100 years, what they believe about God and His Church will be what I teach them.

The congregation in Augusta will ship a 40-foot cargo carrier to Samara. The container will be filled with non-perishable food, clothing and medical supplies. Sisler will work in cooperation with local government officials to distribute the supplies to the Russian people.

"One of the most pressing needs is for birth control pills," he said. "Abortion is practiced as a means of birth control, and it is not uncommon for a Russian woman to have as many as eight abortions -- the average is four."

Tax deductible gifts to assist in this mission can be sent to Maranatha Christian Center, 400 Warren Road, Augusta, GA 30907.

Church Women United Meet

Church Women United met May 7 at Bethel United Methodist Church. One of the programs was "World Day of Prayer" which was originally scheduled for March 5 but was canceled because of inclement weather.

Helen Henline welcomed the group to the church and Charlotte Mousch, president, opened the meeting by telling the group about the land of Guatemala. The title was "People of God: Instrument of Healing."

Those taking part included Hazel Margraff, Helen Silber, Helen Keller, Betty Foy, Audrey Brenneman, and Evelyn Steyer. The poem, My Land, written by Rigoberto Menchu Lum, a native of Guatemala who won the Nobel Peace Prize in 1992, was read.

Ushers were Priscilla Wolfe and Joanne Ashby. The 18 persons present for one meeting and 16 from the other meeting were from Emmanuel Lutheran Church, Bittinger; White Church, St. Paul's United Methodist, Bethel United Methodist, Swanton Otterbein, Gormania United Methodist, and St. Paul's Lutheran, Accident.

A covered dish luncheon was served at noon with Martha Glotfelty offering a prayer. The May Fellowship program began at 1 p.m. and the worship service was titled "Human Touch, Divine Healing." Those taking part were Helen Henline, Betty Foy, Ferne Beachy, Helen Silber, Mary June Harvey, and Evelyn Steyer. Charlotte Mousch and Mary June Harvey administered the anointing ceremony. Ushers were Orpha Miller and Cora Bowser. Evelyn Steyer took the Least Com to the altar.

The business meeting followed the programs and the date and time for World Community Day was announced. It will be held November 5 at St. Paul's Lutheran Church, Accident.

Mary June Harvey played the piano for both meetings.

Fun Carnival Set At Dennett Road Manor Home

The annual Fun Carnival at Dennett Road Manor Nursing Home will be held May 15 from 1-4 p.m., rain or shine. The event will take place on the grounds of the home.

There will be several activities offered, including games, prizes, cake walks, and pony rides. Refreshments and crafts will be available, and music by D.J. Dan Daniels will be provided.

For more information, persons may call 334-8700.

COMPETE AT DISTRICT - A number of Garrett County 4-H representatives recent competed in the District 4-H Public Speaking Contest held April 23. Pictured left to right, first ro are Morgan Rodeheaver, champion junior prepared; Bryan Barnard, champion intermediate radi Sarah Pysell, champion junior radio; Anissa Jamison, champion junior radio; and Alicia DeWi second reserve junior prepared; and second row, Danielle DeBerry, participation senior prepare Jennifer Barnard, champion intermediate extemporaneous; David Butler, champion intermedia prepared; Courtney Myers, champion senior extemporaneous; Jessica Teets, first reserve seni extemporaneous; and Tammy Eisentrout, participation senior prepared. Jessica Teets who receive a champion rating and first reserve, will represent the Western District in the state contest to b held Saturday, June 26, at Washington College, Chestertown.

TREE REMOVAL
STUMP REMOVAL
STORM DAMAGE
Insured - Experienced
Randy Broadwater
owner/operator
301-895-3296

The Golden Years

by Melissa Groves

"It's a unique opportunity to do something exciting (and) useful." Luise Leppert, 72, told an interviewer as she prepared to spend two years as a Peace Corps volunteer teaching arts and crafts to youngsters in a Tunisian village. The native of Ventnor, New Jersey, knows a thing or two about children. The mother of seven, she has 10 grandchildren, and one great-grandchild. While raising her own children, she also worked with youngsters in a special school. It wasn't until she was widowed in 1986 that she went to college full time and earned her fine arts degree in 1990.

* * *

Still doing more than 100 concerts a year at age 83, Victor Borge is drawing larger audiences than ever for his mix of piano and wit. He credits the new peak in audience turnouts to a TV commercial he made two years ago to promote a video featuring his music-and-laughs format.

* * *

Remember When? June 22, 1944 - One year before World War II ended, Congress enacted the GI Bill to provide veterans with education grants, low-interest home mortgages and other benefits.

* * *

If you're struggling with the nursing home decision, call or write for a FREE copy of the book, "When Love Gets Tough."

Presented as a public service to our senior citizens, and the people who care about them by

Heartland of Preston County,

Nestled in the beautiful West Virginia countryside only 30 minutes from Oakland

300 Miller Road, Kingwood, WV 26537

304-329-3195

CHARLIE'S BARGAIN CENTER

9 Miles East of Oakland On Rt. 135

CASH AND CARRY OR RENT-TO-OWN!
334-2224

Open 9-5:30 Mon.-Thurs. * 9-7 Fri., * 9-5:30 Sat.

Anniversary Sale

Starting May 1

Come To Charlie's Bargain Center!

Furniture

Examples:	*Reg. Price*	*Sale Price*
5-piece Oak Dinette Set	$599.99	$509.99
Oak China Cabinet	699.99	594.99
4-Drawer Chest	59.99	50.99
6-pc. Plank Oak Bedroom Suite	699.99	594.99
Special Full-Size Bedding	149.99	127.49
6-pc. Heavy Pine L.R. Suite	599.99	509.99
2 pc. Early American L.R. Suite	399.99	339.99
Queen Anne Chair	199.99	169.99

Just Arrived—A Truck Load Of Living Room Suites And Rocker Recliners

Save An Additional 15% Off All Furniture During Charlie's Anniversary Sale!

Wallpaper

Examples:	*Reg.*	*Sale*
Vinyl Wallpaper - Double Roll	$4.99	$3.99
Vinyl Bathroom Paper - Dbl. Roll	9.99	7.99
Odds & Ends Rolls	5.00	4.00

Save An Additional 20% Off All Wallpaper During Charlie's Anniversary Sale!

Kitchen Cabinets

Examples:	*Reg.*	*Sale*
36"x21" Vanity	$119.99	$101.99
37"x27" Vanity Top	89.99	76.49
15"x19" Medicine Cabinet	14.99	12.74

Save An Additional 15% Off All Kitchen Cabinets During Charlie's Anniversary Sale!

Fabrics And Upholstery

Fabrics & Other Upholstery Starting At $1.49/yard • $1.89-$3.99/yard

Examples:	*Reg*	*Sale*
1 5/8 yd @ $3.99/yd	$4.75	$3.56
5¼ yd @ $3.99/yd	15.70	11.77

Save An Additional 25% Off All Fabric During Charlie's Anniversary Sale!

MANY COLORS OF PAINT!
Charlie's Price ... $7.99/gal.
Sale Price $5.00/gal.

DURING CHARLIE'S SUPER ANNIVERSARY SALE, SAVE AN ADDITIONAL 15% OFF ON:
ALL Sewing Items ALL
Ceramic Figurines ALL
Greeting Cards ALL
Hand Tools ALL Lamps

DON'T FORGET!
Charlie's has the best price for Rent-To-Own On Furniture, Appliances, Etc.

Vinyl Flooring

Remnants starting as low as $2.99 per sq. yd.!

Example:	*Reg.*	*Sale*
9x12 Vinyl	$35.88	$30.50

SAVE AN ADDITIONAL 15% OFF CHARLIE'S PRICE ON ALL VINYL DURING CHARLIE'S ANNIVERSARY SALE!

Carpet

Examples:	*Charlie's Price*	*Sale*
13.6" Blue Sculptured	$7.99/yd	$6.79/yd
13.6" Dark Blue	5.99/yd	5.09/yd
Red/Gray Heavy Commercial	5.99/yd	5.09/yd

Over 20 Rolls In Stock Starting At $2.99/YD., Charlie's Price. Save An Additional 15% Off Charlie's Price On All Carpet During Charlie's Anniversary Sale!

Gym And Swing Sets

Examples:	*Charlie's Price*	*Sale*
067 Big Tee Galvanized *Reg. Price $179.99*	109.99	**93.50**
041 6 Leg A Frame Galvanized *Reg. Price $190.00*	114.99	**99.75**

Save Big During Charlie's Anniversary Sale!

Window Department

Decorative Curtain Rods In Various Finishes

Examples:	*Reg. Price*	*Charlie's Price*	*Sale*
30" Adjust. 50" Wide	24.99		12.99

Pull Down Shades With Tailored & Scalloped Hems
Light Filtering & Room Darkening

Examples:	*Reg. Price*	*Charlie's Price*	*Sale*
Tailored Hem, Light Filtering			
24 1/8" To 36" Wide	13.99	6.99	4.19
48 1/2" To 60" Wide	23.99	11.99	7.19

Levolor Mini Blinds In Various Sizes & Colors

Examples:	*Reg. Price*	*Charlie's Price*	*Sale*
20 1/2" W To 40" L	42.00	16.99	10.19
44" W To 24" L	76.00	30.39	18.24

Vertical Blinds In Cloth & Vinyl For Windows & Patio Doors

Examples:	*Reg. Price*	*Charlie's Price*	*Sale*
Cloth 66"x84" (5 FT.)	99.99	49.99	37.50
Vinyl 104"x84" (8 FT.)	129.99	64.99	48.75

Indoor Shutter Kits Finished & Ready To Finish Solid American Pine

Examples:	*Reg. Price*	*Charlie's Price*	*Sale*
Unfinished 23" W x 20" H	24.99	12.49	7.50
Unfinished 31" W x 36" H	69.99	34.99	20.99

Roll Up Porch Shades In Various Sizes & Colors

Examples:	*Reg. Price*	*Charlie's Price*	*Sale*
60" W x 72" L (5 FT.) From	13.99	6.99	4.20
120" W x 72" L (10 FT.) From	24.99	12.49	7.50

SAVE 40% OFF CHARLIE'S PRICE ON ALL WINDOW MERCHANDISE, EXCEPT VERTICAL BLINDS (WHICH ARE 25% OFF) DURING CHARLIE'S ANNIVERSARY SALE!

CHARLIE'S BARGAIN CENTER

NEW 4-H CLUB - A new 4-H club was formed in Garrett County last month. The Lucky Clovers met April 7 at the extension office where Extension Agent Alice Hevner showed slides and answered questions about 4-H. Thus far, there are nine members, pictured left to right, first row, Crystal Kinser, Maria Virts, Timmy Kinser, and Matthew Tusing; second row, Maryellen Tusing, Linda Pannell, Heather Redmond, and Tiffany Craver. Not pictured is Crista Fike. The leader for the club is Patricia Tusing. Officers were elected April 17 and include Maryellen Tusing, president; Maria Virts, vice president; Heather Redmond, secretary; Matthew Tusing, treasurer; and Tiffany Craver, reporter. Youths aged 8-18 may join the club by attending the next meeting on May 15 at 1 p.m. at the Extension Office. The Lucky Clovers met April 24 at the Ruth Enlow Library for a clean-up day. Those attending, shown below, were Timmy Kinser, Maria Virts, Maryellen Tusing, Linda Pannell, and Christie Kinser. Also helping was SueAnn Pannell.

New Germany Open House Set

The Maryland Department of Natural Resources (DNR) State Forest and Park Service has announced that the annual Open House will be held at New Germany State Park this Sunday, May 16, from 1 to 3:30 p.m. All activities will be held at the Lakehouse. This event will be hosted by new Germany's volunteer group, the Friends of New Germany

This event is open to the public. Guided tours will be taken through the park. Several rustic rental cabins will be open for inspection and guests may register for prizes, including a weekend at New Germany in a rustic cabin. Refreshments will be served.

The Friends of New Germany is soliciting members. Anyone interested in any kind of volunteer work is invited to join. For further information, persons may contact Bill Martin, volunteer coordinator, at 301-895-5453 or 301-895-5303

State Park Summer Programs

POTOMAC-GARRETT

Potomac-Garrett State Forest is offering a spring wildflower walk this Saturday, May 15, at 2 p.m.

The guided walk will include the Lostland Run area of Potomac State Forest. This area is well-known for its wide variety of colorful spring wildflowers.

Anyone interested in joining the walk may meet at the Potomac State Forest Headquarters at 2 p.m. For more information, persons may call (301) 334-2038.

Potomac-Garrett State Forest is offering an overnight backpacking trip for beginner to intermediate backpackers. Backpackers will leave Potomac State Forest Headquarters at 10 a.m. on Saturday, May 22, and will return by 3 p.m. on Sunday, May 23.

The seven-mile hike on the Backbone Mountain area of Potomac State Forest will incorporate a canoe tour of the Savage River Reservoir at the end of the second day. A $45 fee will cover all meals.

The deadline for reservations is May 14th. For more information, persons may call (301) 334-2038.

SAVAGE RIVER

Savage River State Forest will offer an overnight backpacking trip on May 22. The trip will start at 9 a.m. at the Savage River Office, located on New Germany Road, and will follow the Big Savage Hiking Trail from the Avilton-Lonaconing Road to the Savage Bridge Camping Area. It will conclude on May 23 at the Savage River Office.

All meals will be provided but, participants must supply their own backpacking and camping equipment. The trip cost is $50 per person.

The trip will be led by Forest Naturalist Eric Savage and Ranger John H. Frank. Those interested in the trip should contact Savage at (301) 895-5759.

LOCAL STUDENTS ATTEND COMPUTER, MATH, SCIENCE FAIR - The American Association of University Women (AAUW) Computer, Math, and Science Fair (CMS) held recently at the Morgantown (W.Va.) Mall was attended by approximately 100 local seventh grade girls, and the experience for the students was rewarding and informative, according to a local AAUW spokesperson. One of the goals of the fair was to target this age group - especially girls - to inform them of the numerous careers available that involve studies in the math, science, and computer areas. Over 600 seventh grade girls were in attendance from western Maryland and West Virginia, the spokesperson said, and were able to visit numerous booths and see displays. Seated at center in the photo above is Rebecca Archer, a local first grader, who is reportedly interested in veterinary science and is shown as she makes friends with a small snake. Standing behind her is her mother, Janet Archer, who is the vice-president of programs in the Garrett County branch of AAUW. Local persons who served as role models at the fair were Katherine Zimmerman, CPA; Sheila Hughes, librarian; and Heidi Leuking, pharmacist. Garrett Community College was represented by Crystal Filer-Ogden and Nancy Priselac. Pictured below is former resident Jean Clark (at left) with her daughters. Mrs. Clark served as the assistant director of the CMS fair, and her daughters worked as role models in the media and computer fields. Linda Mosser, teacher from Northern Middle School, reported that this year's fair offered more variety and exhibits than last year and she was very pleased with the event. Southern middle teacher Susan Hinebaugh felt that the girls attending "were amazed at all the possible career choices they have if they pursue a career involving math, science, or career technology." The AAUW spokesperson expressed gratitude to all the teachers, principals, role models, and parent chaperones who assisted in the event.

Revival Slated At St. Paul's United Methodist

The 12 churches in the Southern Garrett County Cooperative Parish of United Methodist Churches will sponsor a revival service at St. Paul's United Methodist Church, Oakland, from May 13-20. The Reverend Jack Patterson, Grove City, Pa., will be the guest evangelist for the revival-crusade. He will preach Sunday morning and on the five consecutive evenings.

The United Methodist Churches and their pastors involved in the collaboration to organize this five-day event are Mtn. Lake Park Bethel, Mark Hickman; Swanton Otterbein and Kitzmiller, Gus Monu; Mt. Storm, Gormania, and Bayard United Methodist churches, Terry Henke, and Crellin, Deer Park, White Church, Kurtz Chapel, and Pleasant Dale, Kenneth Montgomery.

Rev. Patterson will conduct Bible studies for church groups and will be meeting with pastors and church leaders from area United Methodist churches during his five-day stay. Hymn singing and special activities for children and youth will be available each evening. David Martin and Tim Miller will serve as song leaders.

The Bible study programs will be held at 10 a.m. Monday through Thursday at Bethel United Methodist Church in Mtn. Lake Park.

Patterson is a graduate of Wesley Theological Seminary. He has served as an evangelist in several churches across the United States, including Alaska. He has been president of the National Executive Committee of the Council of Evangelism of the United Methodist Church. The Reverend has been a delegate to the International Congress on World Evangelism and to the World Methodist Council. Recently he served as pastor at Indiana (Pa.) Grace Church.

The public is invited to the revival services. Special activities will be provided for children during the five-day event.

St. Paul's U.M. Church is accessible to disabled persons. They should enter through the Oak Street entrance, and proceed to the lift located near the front steps to the sanctuary. Ushers will be there to assist.

For information concerning specific events, persons may call St. Paul's at 334-2391.

Subscribe to The Republican

NOMINATION & ELECTION
of OFFICERS
Garrett County Memorial
VFW POST 10077
Deer Park, Md.
May 13, 8pm
All members are urged to attend.

The Domestic Violence,
Sexual Assault Resource Center
will be holding the following groups
at the office in the Professional Building
107 South 2nd St. Office #6
Battered Women Survivors Group
Will meet every
Monday at 6:00 p.m., beginning May 10.
For more information about the groups,
call the Domestic Vilolence,
Sexual Assault Resource Center
at 334-9000

Adopt
A Pet
From the
Garrett County
Humane Society

Found:
A Black Lab in the Altamont
area. Please call: 334-2437
For adoption information, call
746-5725; 746-5622 or 746-5072

REVIVAL SERVICES
Pine Grove Church of the Brethren
May 17-21, 7:00 p.m.
Evangelist will be Jack Beck, retired pastor,
Dallastown, Pa.
Director, Grace Mission, Haiti and Mission Travel Society
SPECIAL MUSIC NIGHTLY
Come and bring a friend!
Eugene Lenker, Pastor

LUCAS
LANDSCAPING, NURSERY & SOD FARM
NOW OPEN
We Have a Large Inventory Of
Ornamental Plants, Shrubs, Trees
and Maryland Certified Sod
OUR STOCK INCLUDES:
Fruit & Shade Trees
Flowering & Evergreen Trees & Shrubs
and Sod for instant lawns or lawn repair-
an economical alternative to seeding and mulching!
B&B TREES ON SALE
Hemlock: 5-6' $45
Dogwood: 4-5' $25; 6-8' $36
Also available Pin Oak, Arborvitae,
several varieties of Apple, Maple,
Crabapple & Evergreen
Contact Lucas Nursery For
All Your Landscaping Needs!
Hours by appointment, call for details.
301-334-3069
located 7 miles South
of Oakland on Rt. 219
at Red House

HOMETOWN MARKET
507 E. Oak St. -- 334-3266 -- Open 5am-Midnight
Home Of Fast Service, Low Prices, And A Smile

Expertly Prepared
DELI TRAYS
For All Occasions
SMALL GROUP -LARGE CROWD
MEAT & CHEESE · VEGETABLES & DIP
COOKIE TRAYS
SANDWICH PLATTERS · FRUIT PLATTERS
CHUNKED CHEESE
Call Us At 334-3266 And We Will
Advise You Of Size And Price
Tray To Fit Your Need.
(From $10.00 And Up.)
Heat & Serve Frozen Family Entrees
Everybody's Favorite!
STOUFFER'S LASAGNE $14.50
Table Ready $15.50
STOUFFER'S MACARONI & CHEESE $7.95
Table Ready $8.95
Ask About Other Entrees Available--
Call Ahead & We Will Heat It For You

Reading
Riding
Rithmetic
A UNIQUE SUMMER
DAY
CAMP
incorporating the
FUN OF
HORSEBACK RIDING
with
READING and MATH SKILLS
For dates and Details call
Dixie Sue Ream Janusik
304 735 5060
MA Specific Learning Disabilities
BS Equine Studies
PRIVATE LESSONS AVAILABLE

A skillful blend of beauty
and function in warm pine...

Millwood
CREEK
COLLECTION

Broyhill craftsmen blended solid pine and veneers with 19th Century styling to give you a dining room that links you with America's past. Now you can have the warmth of the past, the look of today and design that never goes out of style.

Broyhill
Showcase
Gallery®

Fitzwater Furniture
Mt. Lake Park

OBITUARIES

F. BERNADETTE FAZENBAKER

F. Bernadette Fazenbaker, 59, McHenry, died Wednesday, May 12, at Garrett County Memorial Hospital, Oakland.

Friends will be received in the Newman Funeral Home, McHenry, Friday from 2-4 and 7-8:30 p.m., the time of service which will be officiated by the Rev. Gail Hixon.

Cremation will follow and interment will be in the Deer Park Cemetery.

A complete obituary will appear in next week's edition of *The Republican*.

GARY D. RUSSELL

Gary DeWayne Russell, 31, Barton, died Thursday, May 6, 1993, at Memorial Hospital, Cumberland.

Born October 29, 1961, in Frostburg, he was the son of Donald Lee and Thelma Jean (Guthrie) Russell, Barton.

Mr. Russell was a graduate of Valley High School in 1979, a welder for D&L Coal Company, a member of the Bible Baptist Church, Barton.

Surviving in addition to his parents are his children, Jamie Lee Russell and Shane DeWayne Russell, both of Finzel, one brother Donald Lee Russell Sr., Barton, one sister, Melissa Ellen Russell, at home, and special friends, Kathy O'Liver and Alisa Broy.

Friends were received in the Eichorn-McKenzie Funeral Home where a service was conducted Sunday at 1:30 p.m. with the Rev. Dallas Bunch officiating.

Interment was in Laurel Hill Cemetery, Moscow Mills.

JAMES A. GANNON JR.

James A. Gannon Jr., 79, Upperville, Va., a retired physician who was a general practitioner in Washington, D.C. and Fairfax, Va., died April 10, 1993, of a stroke and heart ailments at Winchester Va. Medical Center.

Dr. Gannon was born in Washington. He graduated from Georgetown Preparatory School and Georgetown University. He received his medical degree from Johns Hopkins University. He performed an internship and a residency at Bellevue Hospital, New York.

During World War II, he served in the U.S. Army Medical Corps in Europe.

For a brief period after the war, he practiced medicine in Oakland. In 1948, he established a practice in Washington. In the late 1960s he moved to Fairfax and retired in the early 1980s to Upperville.

He was a violinist and a member of the Doctors' Symphony, Washington, and the Montgomery County Symphony. He also was a member of the Fairfax and Piedmont Hunt clubs.

Survivors include five children from his first marriage, Frances L. Nussbaum, Germantown, James A. Gannon III, Randallstown, Phillip F. Gannon, Millville, Del., Elizabeth M. Isenhart, Lutherville, and David L. Gannon, Manchester, a sister, Benedicta Detgen, Bethesda, a brother, Robert I. Gannon, Englewood, Fla., and eight grandchildren.

CATHERINE P. McINTYRE

Catherine Pauline McIntyre, 64, Luke, died Tuesday, May 11, 1993, at her home.

Born March 19, 1929, in Bloomington, she was the daughter of the late Samuel Bradley and Ada (Bernard) Bradley. She was also preceded in death by one son, Gregory McIntyre.

Mrs. McIntyre was a Methodist by faith.

Surviving are her husband, Joseph H. McIntyre; two sons, Joseph P. McIntyre, Johnstown, Ohio, Stenton McIntyre, Schellsburg, Pa.; two brothers, Harold "Buck" Bradley, Westernport, Francis "Butch" Bradley, Lonaconing; one sister, Lorraine Foutz, Westernport; and five grandchildren.

Friends will be received in the Boal-Warnick Funeral Home, Westernport, today from 2-4 and 7-9 p.m.

A service will be conducted at the funeral home Friday at 1 p.m. with the Rev. James Mou officiating.

Interment will be in the Mountain View Cemetery, Barton.

JAMES R. CUMMINGS

James Ray Cummings, 88, Aurora, W.Va., died Sunday, May 9, 1993, at Garrett County Memorial Hospital, Oakland.

Born July 26, 1904, in Williams, W.Va., he was a son of the late Pilsbury and Ida (Lipscomb) Cummings.

He was a retired coal miner and was a member of Kingdom Hall of Jehovah's Witnesses.

Survivors include his wife, Violet (Poling) Cummings; five sons, Jefferson C. Cummings, Warrenton, Va.; Russell Cummings, Aurora, Virgil Cummings, Salem, W.Va., Richard Cummings, Baltimore; and Charles Cummings, Sealy, Texas; seven daughters, Ruby Moats, Shirley Fajardo, Linda Morris, and JoAnn Fajardo, all of Aurora, Carolyn Gatto, Eglon, W.Va.; Diane Elliott, Swanton, and Verlie Cummings, Baltimore; one brother Carl Cummings, Aurora; 36 grandchildren, 34 great-grandchildren, and six great-great-grandchildren.

A service was conducted in Aurora Tuesday with Brother Harry Hogue officiating.

Interment was in the Mt. Carmel Cemetery.

The Durst Funeral Home, Oakland, was in charge of arrangements.

GLADYS E. MOATS

Gladys E. Moats, 78, Oakland, died Thursday, May 6, 1993, at Garrett County Memorial Hospital, Oakland.

Born April 28, 1915, in Crellin, she was the daughter of the late Charles and Hattie Armstrong. She was also preceded in death by two husbands, Ira T. Wolfe in 1959 and Eli W. Moats in 1979, one son, Thomas Wolfe, and one granddaughter.

Survivors include one son, Robert J. Wolfe, Terra Alta, W.Va.; one sister, Evelyn "Scotty" Gallagher, Ohio; one brother, Ross Armstrong, Clarksburg, W.Va.; six grandchildren; and seven great-grandchildren.

Friends were received in the Stewart Funeral Home, Oakland, where a service was held Saturday with the Rev. William Anderson officiating.

Interment was in the Ashby Cemetery.

BRENDA AND COMPANY will present "An Adventure In Space" on Friday, May 21, at 7:30 p.m. and Saturday, May 22, at 7:30 p.m. at Garrett Community College. Each year, the students from Brenda's Body Shop work together to prepare a spring recital, which displays their talent in gymnastics, aerobics, jazz, dance, and baton, along with beautiful costumes and a colorful set. This year, over one hundred local students from age 3-19 will participate. Because of limited seating, persons interested in attending the show should call Brenda's Body Shop to reserve tickets. There will be no tickets sold at the door. The cost of admission is $3 per person; pre-schoolers are admitted free of charge. Pictured left to right, front row, Kristin Hoffman, Carrie Carpenter, and Jimmy Carpenter; second row, Sarah Mullenax, Stacie Wolf, Marci Biggs, and Stephanie Wolf; third row, Tabby Beitzel and Melissa Patterson; and fourth row, Erin Long, Shannon Spurrier, and Kristen Spurrier.

EDWARD M. MURPHY

Edward Michael Murphy, 85, Westernport, died Friday, May 7, 1993, at Sacred Heart Hospital, Cumberland.

Born October 2, 1907, in Franklin, he was a son of the late Thomas and Bridget (Cliff) Murphy. He was also preceded in death by his wife, Reba Gerard Murphy.

Mr. Murphy was retired from the B&O Railroad with 30 years of service. He was a lifelong member of St. Peter's Catholic Church, Westernport, where he was honored by the parish and also received the Archdiocese of Baltimore Medal of Honor for service beyond the call of duty.

Surviving are a special friend, Gloria Densmore, Westernport; one son, Edward T. Murphy, Burlington, W.Va.; three daughters, Sara Hartman, Westernport, Carol Moore, Keyser, W.Va.; Katherine Ream, Oakland; one brother, William Murphy, Swanton; one sister, Loretta Johnson, Keyser, W.Va.; seven grandchildren, and six great-grandchildren.

Friends were received at the Boal-Warnick Funeral Home, Westernport, where a Rosary was recited Sunday evening.

Mass of Christian Burial was celebrated Monday at 10 a.m. in St. Peter's Catholic Church with Father Paul Byrnes officiating.

Interment was in the parish cemetery.

The family requests that memorials be directed to St. Peter's School.

BENJAMIN E. SAVAGE

Benjamin Franklin Savage, 91, formerly of McHenry, died Tuesday, May 11, 1993, at the Goodwill Mennonite Home, Grantsville.

Born February 25, 1902, in Sand Spring, he was a son of the late Issac and Anna (Fike) Savage. He was also preceded in death by two wives, Pauline (Lytle) Savage, in 1978, and Nora (Jenkins) Pysell Savage, in 1987.

Mr. Savage was a member of the Oak Grove Church of the Brethren and operated a repair shop in McHenry for many years.

Survivors include one son, Kermit Savage, McHenry; one step-son, Harry Pysell Jr., Morgantown, W.Va.; one brother, Ruben Savage, Connellsville, Pa.; three sisters, Lydia Cummins, Baltimore; Lottie Savage, Linegrove, Ky., and Ruth Enlow, McHenry; two grandsons, and five great-grandchildren.

Friends will be received in the Newman Funeral Home, McHenry, today from 1-3 and 7-9 p.m.

A service will be conducted Friday at 2 p.m. at the Oak Grove Church of the Brethren with the Rev. Donald Matthews officiating.

Interment will be in the Oak Grove Cemetery.

HARRY F. FITZPATRICK SR.

Harry Francis Fitzpatrick Sr., 75, Grantsville, died Wednesday, May 12, 1993, at Meyersdale (Pa.) Community Hospital.

Born June 3, 1917, at Patton, Pa., he was a son of the late William and Elizabeth (Abrams) Fitzpatrick. He was a member of Christ Lutheran Church and was a retired coal miner. He also recently retired as caretaker for the Grantsville Cemetery, Inc. and was a member of Salisbury, Pa. VFW Home Aid Association.

Survivors include his wife, Fern E. (Butler) Fitzpatrick; one son, Harry Fitzpatrick Jr., Rockwood, Pa.; three daughters, Elizabeth Fitzpatrick, Grantsville, Theora LaRue Baer, Meyersdale, Pa., JoAnn Gilpin, Bittinger; two sisters, Evelyn Long, and Josephine Saunders, both of Baltimore; 14 grandchildren, and eight great-grandchildren.

Friends will be received in the Newman Funeral Home, Grantsville, today from 2-4 and 7-9 p.m.

A service will be conducted at the funeral home on Friday at 11:30 a.m. with the Rev. David Fetter officiating.

Interment will be in the Grantsville Cemetery.

LEON R. KNOTTS

Leon R. "Buck" Knotts, 79, of Rawlings, died Monday, May 10, 1993, at his residence.

Born September 2, 1913, at Parsons, W.Va., he was the son of the late Harvey and Bertha (Sowers) Knotts.

He was also preceded in death by his first wife, Naomi (Dicken) Knotts, and his sister, Fern Ritchie.

Mr. Knotts was a U.S. Army veteran of World War II and was a retired brakeman and yard conductor for the Chessie System.

He was a member of the Rawlings United Methodist Church, McCoole VFW Post 6775, Chapter 426 of the Experimental Aircraft Association, OX 5, and the Cumberland Historic Cemetery Organization Inc.

He is survived by his wife, Eleanor (Hutson) Knotts.

Also surviving are two daughters, Betty J. McLuckie, Cumberland, and Sue Rottmann, Baltimore, two sons, Tom Knotts, Wichita Falls, Texas; and Jeffrey Knotts, Winchester, Va.; one step-daughter, Carole Ann Lovett, Deep Creek Lake; one step-son, Paul H. Kemp, Monrovia; 15 grandchildren and four great-grandchildren.

Friends were received at the George-Upchurch Funeral Home where a memorial service was conducted Tuesday evening by the McCoole VFW.

A funeral service was conducted at the funeral home Wednesday at 11 a.m. with the Rev. Robert Cook and Rev. Lowell Garland officiating.

Interment was in the Maryland State Veterans Cemetery at Rocky Gap.

Military honors were accorded by the combined local veterans organizations.

Memorial contributions may be made to the Rawlings United Methodist Church, McMullen Highway, Rawlings, 21557.

HAZEL R. STRAWSER

Hazel Ruth Strawser, 82, of Champion Township, and formerly of Cumberland, died Sunday, May 9, 1993, at her residence.

Born May 12, 1910, at Deer Park, she was a daughter of the late Isaac Allan and Perlina (Sowers) Paugh.

She was preceded in death by her husband, Earl L. Strawser, on Aug. 5, 1965.

Mrs. Strawser was a member of the Otterbein United Methodist Church and SCOPE.

Surviving are four daughters, Mrs. James (Janice) Powell, Warren, Ohio, Mrs. Pat (Edna Mae) Dickson-Tofano, Palm Springs, Calif., Mrs. Robert (Emma J.) Yates Jr., Jacksonville, Fla.; and Mrs. William (Thelma) Gearheart with whom she made her home in Champion Township; three sisters, Mrs. Minnie Wolfe, Clarksburg, W.Va.; Mrs. Rose Shockey, Pittsburgh, Pa., and Miss Glenna Paugh, Clarksburg, W.Va.; two brothers, Robert Paugh, Mtn. Lake Park; and Bennett Paugh, McHenry; nine grandchildren and 10 great-grandchildren.

She was also preceded in death by seven brothers and sisters and six half brothers and sisters.

A funeral service was conducted Wednesday at 2 p.m. at the Crown Hill Cemetery Chapel by the Rev. Charles A. McCrae. Interment was in the Crown Hill Cemetery.

The family requests that contributions be made to the Hospice of Trumbell County or the Visiting Nurses Association.

The Robert H. Roberts Funeral Home, 180 Garfield Drive N.E., Warren, Ohio, 44483, was in charge of the arrangements.

Bike Inspections
For Residents of Oakland
Only
Tuesday, May 18
4 p.m. to ?
at the New Oakland Street Department
across from Pizza Hut

75¢ for bike license after inspection
by authority the Oakland Police Department

UNO'S RESTAURANT & BAR AND 'KHJ
CONGRATULATES
The 8 Quarter Finalist Teams & Charities In the KHJ-UNO Trivia Challenge For Charity

1 8:55 A.M. K.O. DRUGS — Garrett County Council on Alcohol & Drug Abuse — GARRETT COUNTY COUNCIL ON ALCOHOL & DRUG ABUSE — QUARTER FINALIST
2 9:55 A.M. SCOOP SISTERS — Santa Claus (Alias Lou Stouffer) — THE REPUBLICAN NEWSPAPER
3 8:55 A.M. CHAIN GANG — Friendsville Volunteer Fire Department — GARRETT COUNTY ROADS DEPARTMENT — QUARTER FINALIST
4 9:55 A.M. TDEC TORNADOS — Big Brothers Big Sisters of Garrett County — THE DATA ENTRY COMPANY
5 8:55 A.M. DIEHARDS — Garrett County Memorial Hospital Foundation — DENTAL HEALTH GROUP — QUARTER FINALIST
6 9:55 A.M. NUMBER CRUNCHERS — Mt. Top Crisis Pregnancy Center — OFFICE OF KATHERINE ZIMMERMAN CPA
7 8:55 A.M. CELLAR DWELLERS — Hospice Of Garrett County — BAUSCH & LOMB — QUARTER FINALIST
8 9:55 A.M. PILLERS — Flower, Vale Senior Center — DEEP CREEK PHARMACY

K.O. DRUGS — SEMI-FINALIST
TDEC TORNADOS — SEMI-FINALIST
WINNER OF 5 & 6 — SEMI-FINALIST
WINNER OF 7 & 8 — SEMI-FINALIST
FINALIST
FINALIST

Which Team Will Win $1,000 For Their Charity?
Listen Every Monday-Friday
8:55 a.m.-9:55 a.m.

$1000 Grand Prize Winner
PARTY FOR 25 AT UNO'S RESTAURANT AND BAR

UNO RESTAURANT & BAR
99 FM wKHJ
THE BEST IN THE WEST

'KHJ—UNO'S TRIVIA CHALLENGE FOR CHARITY.
Uno's Restaurant & Bar And 'KHJ Working Together To Help Local Charities

BREATHE DEEP SCUBA
301-387-8035
DIVE SHOP
Opening May 15, 1993
WET SUITS - HOODS - GLOVES
B.C.D.'S - WEIGHTS - TANKS - CONSOLES
REGULATORS - FINS - MASKS - SNORKELS
ACCESSORIES AND AIR
RENTALS
SCUBA DIVING LESSONS AND CERTIFICATION
Starting May 20, 1993
PDIC
LOCATION: MAYHEW INN ROAD

Caught In The Middle

News From Southern Middle School by SMS Students

SMS Takes Care Of Trees

The sixth grade classes have been working hard in the SMS arboretum, located just east of the school building. Mr. Jay Rice, sixth grade science teacher, is the sponsor of the arboretum. It is three years old. The goal is to get every kind of tree growing in Garrett County planted in the arboretum. Right now there are over 1,100 trees planted and growing.

Autumn Williams

AAUW Trip

Forty-five girls from SMS traveled to the new Morgantown Mall for a Math and Science Fair on Saturday, May 1. They went to different demonstrations about math and science. They also received free gifts of pens, pencils, and buttons. Then the girls spent some time shopping in the Mall. Sponsors and chaperons for the trip were Mrs. Susan Hinebaugh and Mrs. Polly Rainsey. Many parents went along, too. The trip was really neat. The seventh grade girls who get to go next year will really like it.

Karrie Nine

Mr. Rice's sixth grade class is helping to put mulch around trees in the SMS arboretum. (See Story.)

New Arrivals

The births of three infants this week at Garrett County Memorial Hospital were announced this morning by a hospital spokesperson.

A daughter was born May 8 to Michael Shondal and Sara Elizabeth Sulser McDonald, Romney, W.Va.

A son was born May 8 to Robert Tommy and Lisa Irene Lucas Davis, Kitzmiller.

A son was born May 9 to Randall Wade and Lori Sue Dodge Tichinell, Oakland.

Admissions were listed at 71 with 75 discharges. This morning's census shows 46 patients.

GOSPEL SING
May 22, 7pm
Evergreen Chapel
Toy St., Terra Alta, WV
Featuring
Labors of Love &
Country Gospel Singers
REVIVAL
May 23-28, 7pm
with Rev. Stan Candler

Storytelling Fest Scheduled At McHenry Campus

Plans have been finalized for the second annual Garrett County Tapestry of Talent Student Storytelling Festival, slated for Saturday, June 5, at Garrett Community College, McHenry.

Students in grades one through 12 are invited to participate in the festival by telling stories, listening to stories told by adults and children, and learning more about this art form. Participants will have an opportunity to engage in individual storytelling as well as story theatre, which may incorporate mime, movement, sound effects, and simple costumes.

The hours of the festival will be from 12:30 to 4:45 p.m., with Dr. Gail N. Herman and storyteller/drummer Temujin as instructors. Registration will begin at noon, story sharing circles will be held from 12:30 to 1:30 p.m., workshops will be held from 1:30 to 2:30, there will be refreshments at 2:30, and the mainstage student storytelling will be held from 2:45 to 4:45 p.m.

Dr. Herman, who is the artistic director of the event, has directed such festivals in Connecticut, West Virginia, and at Frostburg State University. "Students who attend learn about oral and non-verbal communication through the ancient art of storytelling," she said. "Research studies have shown that only seven percent of the meaning of oral communication is given by words alone. How one speaks sends messages stronger than words alone. Since so much of success depends on oral communication, storytelling is practical as well as fun."

Space is limited and students are advised to preregister for the festival by calling 387-9199 and leaving name, address, and telephone number, or by filling out a pre-registration form and sending it, along with a $5 per person registration fee, to the Garrett Lakes Arts Festival, P.O. Box 151, McHenry, MD 21541. The fee includes free admission for students to either of the evening performances by guest professionals that will be held June 4 and 5 at the college, beginning at 7 p.m.

Dr. Herman said that the festival is made possible through support by a number of local citizens, as well as the Garrett Lakes Arts Festival, funded in part by the Garrett County Arts Council and Maryland State Arts Council.

More information about the guest storytellers and their scheduled public performances will appear in the next several issues of *The Republican*.

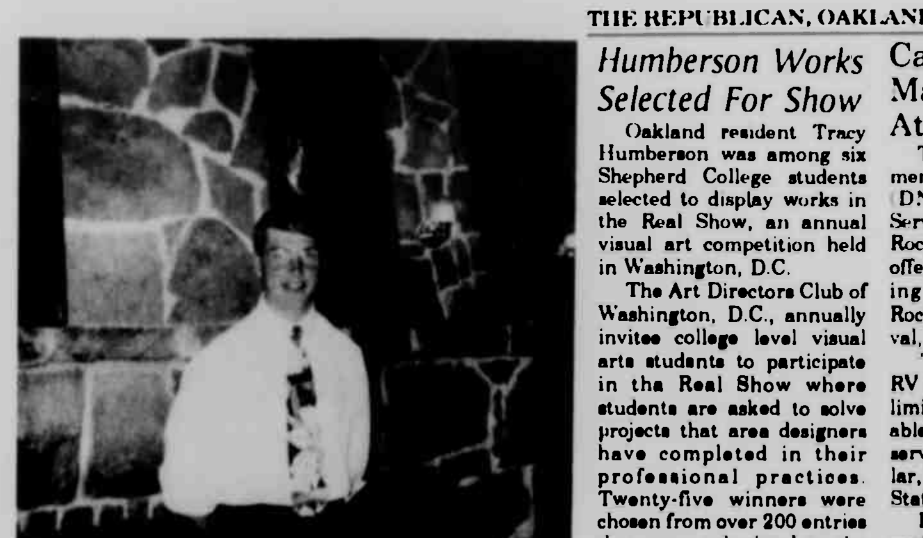

CELEBRITY CELEBRATION FOR HEART, which benefits the American Heart Association, will be held at the Silver Tree this Friday, May 14. The event enlists the services of local "celebrities" to serve dinners and earn tips for the AHA. The celebrities this year include: Dr. Jim Jones, of the Vision Group; Tracy Martin, of WKIS Radio; Jim Lasagrle, of the Silver Tree; Bob Lohr, of Lohr Distributing; Wheeler Stewart, of the Oakland Country Club; Dave Thomas, of Mettiki Coal Company; Dr. Don Koch, of the Dental Health Group; Gary Daum, of S&H Marine; Ruth and Wendell Seitzel, of Point View Inn; and Jill O'Connell, of Sausch & Lamb. Pictured is Larry Smith, of the Silver Tree, who will serve as the "celebrity" bartender.

Historical Society Sets Spring Tour

A bus tour of historical sites has been scheduled by the Garrett County Historical Society for Saturday, May 22. Leaving from the Oakland town parking lot at 8 a.m., the bus will retrieve passengers for the tour at Garrett Community College parking lot at 8:40 a.m. The bus will then continue to Accident I.G.A. for an 8:55 a.m. pick up and to Grantsville Texaco at 9:30 a.m. for the last pick up.

The tour will include the Drane House in Accident, now undergoing renovations; the Finzel sub-arctic swamp, source of the Savage River; Stanton's Mill, Casselman Bridge, and Spruce Forest Artisan Village, all in Grantsville; and a brief stop at Tomlinson's Stone House.

The tour was set up in response to requests by members for additional activity in the county. Because of limited seating capacity, reservations must be kept to 50 people. Reservations may be made by sending $5 fare fee to Mrs. Martha Kahl, Rt. 3, Box 4542, Deer Park, MD 21550.

The cut-off date for reservations is May 19. Lunch during the tour may be purchased on an individual basis in Grantsville at the National Pike Festival and Wagon Train celebration.

SWANTON

Lawre and Randy Virts, Chestnut Grove, hosted a cookout on Saturday afternoon at their home. It was a celebration for Mother's Day, the Steve and Lucinda Davis wedding anniversary and Randy Virts' birthday. Those attending were John, Linda, A.J. and Elizabeth Fleming, Richard Gerlach, Steve, Lucinda and Amber Davis, Mareva and Orval Teets.

Alfred (Joe) Friend is a patient in Sacred Heart Hospital, Cumberland.

Jim Lohr is a surgical patient in Monongalia General Hospital, Morgantown, W.Va.

Hugh Friend of Grand Junction, Colo., is visiting his mother, Mrs. Doris Friend.

Della Friend is a patient in Garrett County Memorial Hospital.

Wayne, Austine, Andy and Adam Friend, Bealeton, Va., were weekend guests of Sara Friend and Marjorie and Alvin Lee.

Nina Otto is a patient in Garrett County Memorial Hospital.

A family dinner was hosted by Marjorie and Alvin Lee at their home on Mother's Day. Attending were Sara, Audrey, Brenda and Steve Friend, Kim Rosenberry, Oakland, Wayne, Austine, Andy and Adam Friend, Bealeton, Va., Ilda Frantz, Chris, Tammy, Harland and Sharon Lee. Cathy, John, Mikey and Jason Hinebaugh, Rodney and Barbie Sweitzer, Richard and Ricky Lee of Keyser stopped by after dinner.

Lucinda, Steve and Amber Davis visited Lenore and Elwood Davis on Saturday afternoon.

OTTERBEIN U.M. CHURCH NEWS

The Pastor-Parish Committee of the Swanton-Kitzmiller Charge met with Rev. Orval Hatcher and his wife, Dorothy, of Ellenboro, W.Va., on Saturday. The Hatchers will be moving here in June to replace Rev. Gus Monu, who is moving to Charleston, W.Va.

The Administrative Council will meet Tuesday, May 18, at 7 p.m.

The Southern Garrett Parish revival services begin at 7 p.m. on Sunday, May 16, at St. Paul's United Methodist Church, Oakland, and will continue through May 22.

Humberson Works Selected For Show

Oakland resident Tracy Humberson was among six Shepherd College students selected to display works in the Real Show, an annual visual art competition held in Washington, D.C.

The Art Directors Club of Washington, D.C., annually invites college level visual arts students to participate in the Real Show where students are asked to solve projects that area designers have completed in their professional practices. Twenty-five winners were chosen from over 200 entries that were submitted to the competition.

Humberson is the daughter of Karoline Riley, Route 5, Oakland, and Fred Humberson, Friendsville. She is a 1987 graduate of Southern High School and is a senior at Shepherd, majoring in graphic design. She is a member of the Performing Arts Series at Shepherd (PASS), a dean's list student, and a mentor of the Frank Center Gallery. A designer for WSHC campus radio station and Shepherd College Theater, Humberson was an award recipient in the 1991 American Institute of Graphic Art of Baltimore competition and the 1990 Honor Show at Shepherd. She has been named to Who's Who Among College and University Students.

Read. Then Recycle.

Camping Sites May Be Reserved At Rocky Gap

The Maryland Department of Natural Resources (DNR) Forest and Park Service has announced that Rocky Gap State Park is offering reserved RV camping festival sites for the Rocky Gap Bluegrass Festival, set for Aug. 6-8.

"With this limited edition RV camping, there will be a limited number of sites available on a first-come, first-served basis," said Bill Cihlar, manager of Rocky Gap State Park.

Beginning May 17, reservations will be taken, by phone only, by calling (301) 777-2138. There will be no hook-ups available and the cost will be $120 for a three-night package. That price does not include Rocky Gap Bluegrass Festival tickets.

For information about Rocky Gap Bluegrass Festival tickets, persons may call (301) 724-2511 or (800) 424-2511.

WEATHER

Date	Hi	Low	Precip
OAKLAND			
5-6	70	34	0
5-7	73	38	0
5-8	77	41	0
5-9	81	48	0
5-10	83	45	0
5-11	82	48	0
5-12	65	58	.25
HOYES			
5-6	71	47	0
5-7	75	48	0
5-8	78	53	0
5-9	83	58	0
5-10	84	58	0
5-11	84	58	0
5-12	75	48	.62
KEYSER'S RIDGE			
5-6	70	53	.10
5-7	70	48	0
5-10	83	48	0
5-11	80	61	0
5-12	80	58	0

Think Carpet
Think Quality!
Quality Carpets
103 N. 3rd St., Oakland, Md
334-8398

MEMORIAL DAY VALUES
V&S Variety
Variety Value
SHOPPER STOPPER 1993
RED HOT VALUE
Duracraft
9.97
7-In. Air Turbo Fan with powerful 2-speed motor, tilt adjustment, carrying handle
See Our Huge Selection of Memorial Day Flowers & Wreaths
"Flowers by Teter's"
ONLY THE BEST
WE STOCK A LARGE SELECTION OF SILK FLOWERS - TO CREATE YOUR OWN TRIBUTE-
EVERYDAY VALUES!
Your Rexall Pharmacist
Proudfoot's
OAKLAND PHARMACY
334-3913
The Modern Pharmacy with the Personal Touch.
SILK FLOWERS

Your HOMETOWN Appliance Store!!!
$402
Whirlpool Washer Model LLR6233A
• Large Capacity for Family Size Wash Loads
Flexibility
• 6 Automatic Cycles
• Gentle Wash System
• 3 Wash/Rinse Water Temperature Combinations
• 3 Water Level Selections
• 2 Wash & Spin Speed Combinations
• Double-Duty SURGILATOR Agitator Thoroughly Cleans All Fabrics
Convenience
• MAGIC CLEAN Self-Cleaning Lint Filter
• Bleach Dispenser
$322
Whirlpool Dryer
Model LER5644A Electric
Model LGR5644A Gas
• Large Capacity for Family Size Loads
Flexibility
• 5 Drying Cycles
• Automatic DRY MISER Control
• 4 Temperature Settings
• FINISH GUARD Control
Convenience
• Mini-Hamper Door & Drum Light
• Lint & End-of-Cycle Signals
$372
Whirlpool Dishwasher
Model DU8500XT
• 11 Cycle/Options with 4 Automatic Cycles
• CLEAN TOUCH Console
• POWER CLEAN Washing System
• In-the-Door Silverware Basket
• Rinse Aid Dispenser
• High Side Racks
• Black/Almond Door Panel
Whirlpool
DESIGNERSTYLE™
$532
Whirlpool Electric Range
Model RF365PXX
• Self-Cleaning Oven
• Automatic MEALTIMER Clock with Minute Timer
• Custom Broil Control
• Two 8" Two 6" High-Speed Plug-In Surface Units
• Lift-Up SPILLGUARD Cooktop
• Black Glass Oven Door with Window (optional white or almond glass available)
• Full-Width Storage Drawer
Whirlpool No-Frost Refrigerator
Model ET20DMXAB
DesignerStyle™ Black
• 19.9 cu. ft. Total Refrigerated Volume
• Color Coordinated Exterior • Exclusive EZ Vue System™ • DesignerWhite™ Interior
• Factory Installed ICEMAGIC Automatic Ice Maker • Load Lock Door Bin Dividers
• Adjustable Button Mount Gallon/Liter Door Storage Bins • Adjustable Tempered Glass Shelves • Full-width Freezer Shell • Clear Meat Pan • Clear Sealed Vegetable Crispers with Humidity Controls • Exterior Moisture/Power Saver Control • Egg Bin
• Adjustable Rollers • No fingerprint Textured Steel Doors & Cabinet • Reversible Door
• Exceeds 1993 Energy Standard by 10%
Whirlpool No-Frost Refrigerator
Model ED22DQXA-DesignerStyle™
• 21.6 cu. ft. Total Refrigerated Volume
• Color Coordinated Exterior • Exclusive EZ Vue System™ • DesignerWhite™ Interior
• ThirstCrusher™ Through the Door Ice and Water Dispenser with Crushed Ice Feature
• Adjustable Slide Out Spillguard™ Tempered Glass Shelves • Adjustable Button Mount Gallon/Liter Door Storage Bins • Load Lock Shelf Dividers • Clear, Adjustable Temperature Meat Pan • Clear Humidity Controlled Crisper
• Clear Snack Bin • Up-Front Temperature Controls and Lighting • 2 Slide-out Freezer Baskets • Clear Wine Rack • Adjustable Rollers • Textured Steel Doors and Cabinet
• Exceeds 1993 Energy Standards by 15%
The Appliance Center
One Mile East of Oakland in Mt. Lake, Across the tracks in Loch Lynn
301-334-9078 • 1-800-300-9078
Mon.-Thurs., 9-5; Fri., 9-7; Sat., 9-4

Lakers' Season Ends With Loss To Hagerstown In Regional Playoffs

The 1993 spring baseball season for the Garrett Community College Lakers came to an end Tuesday afternoon when the Coach Lawrence Nesselrodt's young squad was eliminated from the Region XX Tournament by Hagerstown Junior College, 4-3, in Hagerstown.

The loss followed a doubleheader split with the Hawks on Saturday, also in Hagerstown, and a pair of defeats at the hands of visiting Dundalk CC on Sunday, 8-4 and 9-5.

Nesselrodt was disappointed about the abrupt end to the Lakers' season, but was pleased with a 23-14 season considering the fact that he had only six returning starters from last season on a 23-man roster. "We really came a long way with 17 new faces, and in an abbreviated season," he said, noting how many games had to be postponed or cancelled early in the season because of foul weather.

The final win of the season came in the second game against Hagerstown on Saturday, 5-3, after being edged in the opener, 6-5.

The Lakers took a 4-3 lead into the sixth inning of the first game but the Hawks rallied for three runs in the bottom of that frame to record the win. An overthrow at third base, a triple by Toby Gift, and a squeeze bunt accounted for the Hawks' three runs.

The Lakers attempted to rally in the seventh, as Jermaine Shy walked, moved to second on a single by Rob Whittington, and scored on a ground-out by Bo Bishop, but they could get no closer.

HAGERSTOWN JC					6	
GARRETT CC					5	
Garrett CC	012	100	1-5	9	3	
Hagerstown	020	013	x 6	10	2	

Bill Wilcox, Neil Bailey (6) and Doug Bertolini; Knight, Smith (7) and Patterson.

GARRETT CC				5	
HAGERSTOWN JC				3	
Garrett CC	010	112	0-5	5	3
Hagerstown JC	020	000	1-3	8	2

Neil Bailey, Darrick Griffith (7) and Doug Bertolini; Lopez, Argenbright (5) and Patterson; Higgins (4).

The Lakers first runs were scored on an RBI double by Joe Pecarro in the second and a run-producing single, also by Pecarro in the fourth, as well as a sacrifice fly by Bishop in the third.

Bertolini led the Lakers' nine-hit effort with two doubles and a single. Shy tripled and singled, Pecarro doubled and singled, and Whittington scored twice.

Jason Reed recorded three of Hagerstown's 10 hits, all singles. Gift tripled and singled, and Patterson added two singles.

The Lakers took a 1-0 lead in the second inning of the nightcap when Shy walked and scored on a triple by Bertolini. After the Hawks answered with two runs in the bottom of that frame, the Lakers added single runs in the fourth and fifth to take the lead for good.

Mike Crosby scored the run in the fourth as he hit a two-out bunt single, stole second and third, and scored on a throwing error by the catcher Chris Swaney. Swaney scored the fifth inning run after he and Brian Clark walked, advanced on a balk, and scored on a ground-out by Whittington.

Two insurance runs were added in the sixth on a two-run triple by Swaney.

The Hawks scored one run in the bottom of the seventh and had the bases loaded, but reliever Darrick Griffith forced the final out to preserve the win for starter Neil Bailey.

The split left the Hawks with an 18-13 mark.

DUNDALK				8	
GARRETT CC				4	
Dundalk	050	012	0-8	9	2
Garrett CC	300	001	0-4	13	1

Kevin Rexrode, Jason King (6) and Ricky Rivas; Mark Bayle, Mike Pertko (6) and Dawn Lowdermilk.
HR: Alan Lewis, Derek Main, Ricky Rivas (Dundalk).

DUNDALK				9	
GARRETT CC				5	
Dundalk	100	501	2-9	15	1
Garrett CC	040	010	0-5	5	3

Beagle, Kable (6) and Smith; Brian Free, Mike Pertko (4), Paul Bowman (7) and Doug Bertolini.
HR: Alan Lewis (Dundalk).

REARING BACK and ready to hammer the ball is Garrett Community College's Mike Crosby during one of two games played Sunday afternoon against Dundalk CC. The Lakers dropped both contests, 8-4 and 9-5, and were then eliminated from the Region XX Tournament on Tuesday by Hagerstown Junior College. Photo by Mike Hetrick.

The Lakers took a 3-0 lead in the first inning of Sunday's opener against Dundalk when Whittington singled and scored on a double by Bishop. Bertolini followed with a single and stole second, and Bishop and Bertolini came home on a single by Crosby.

An infield error and two singles set up a grand slam for Dundalk's Alan Lewis in the second inning, and Derek Main followed with a solo homer to give the Lions a 5-3 advantage.

After two scoreless innings, Rick Rivas blasted a solo shot for Dundalk in the fifth.

The Lions added two more runs in the sixth before the Lakers scored their final run, on an RBI single by Whittington. Garrett left 10 runners stranded.

Whittington had a double and two singles in the Lakers 13-hit performance. Deron Godby added three singles, and Bertolini and Swaney each singled twice.

Lewis led off the second game with a solo homer in the first inning.

The Lakers came back with four runs in the second after Shy walked, Bertolini singled, and Swaney walked to load the bases. Pecarro then reached on an error, scoring Shy, and Clark reached on a fielder's choice, which scored Swaney. Denny Talbert, who was pinch running for Bertolini then came home on a single by Whittington.

The Lions responded with five runs in the fourth to take the lead for good. The final Laker run was scored in the fifth on an RBI single by Clark.

The Lakers managed only five hits, while Dundalk recorded 15. Godby doubled and Crosby, Bertolini, Clark, and Whittington all singled to account for the GCC hits.

Tuesday's Region XX contest against Hagerstown was a pitchers' dual rather than a slugfest, as Paul Bowman and Pork Wallech went the distance for each team, with Bowman giving up seven hits and Wallech five hits to earn the win.

The game remained scoreless for four and one-half innings before the Hawks broke the ice with three runs in the bottom of the fifth off Bowman. Josh Holtree and Benich each rapped singles before Knight ripped a three-run homer.

The Lakers sent the contest into extra innings by scoring three runs in the seventh, when Bishop led off with a single, moved to second when Shy walked, and scored on a single by Bertolini. Crosby followed with a single to score Shy and send pinch-runner Darrell Coscarelli to third. Coscarelli scored the tying run when Crosby stole second and the catcher's throw got past the shortstop.

The game went into the bottom of the ninth when, with one out, Hamilton singled and stole second and, after a second out, Holtree connected for a bloop single over second base to sent Hamilton home with the winning run.

Holtree finished with three of the Hawks' seven hits, all singles. Bishop and Bertolini each recorded a pair of hits for the Lakers.

Bowman struck out six batters and walked three, while Wallech, rated as one of the top pitchers in the Maryland JUCO, fanned five and walked two.

Another GCC record was set in the game when Whittington walked for the 39th time this season, breaking Dwayne Hedrick's previous mark. Earlier this year Brian Clark shattered Hedrick's stolen base record and finished the year with 43.

REGION XX TOURNAMENT					
HAGERSTOWN				4	
GARRETT CC				3	
Garrett CC	000	000	030-3	5	0
Hagerstown	000	030	001-4	7	2

Paul Bowman and Doug Bertolini; Pork Wallech and James Higgins.
HR: Knight (Hagerstown).

NOTICE OF PRIMARY ELECTION
TOWN OF MTN. LAKE PARK, MD

There will be a Primary Election on Tuesday, **June 8, 1993** for the offices of Mayor and 2 Council seats. All persons desirng to file for this office must do so no later than **4:00 p.m. on June 7, 1993.** Certificates of Nomination may be obtained and filed at the Mtn. Lake Park Town Hall, Monday through friday 9:00 a.m. to 4:00 p.m.

Mayor & Town Council — Kathy Paugh
Mtn. Lake Park, MD — Clerk Treasurer

CHEVROLET Geo — DARE TO COMPARE — CHEVROLET Geo

PROGRAM CARS

1992 Pontiac Sunbird, 4-Dr., 4-Cyl., AT, AC	*$9,995*
1992 Pontiac Grand Am, Quad 4, AT, AC, Maroon	*$11,995*
1992 Corsica LT, 4-Dr., V6, AT, AC, Loaded	*$10,995*

CARS

1991 Camaro RS Coupe, Red	*$10,500*
1991 Beretta GT Coupe, V6, 5-Sp., AC, 1 Owner, Red	*$9,500*
1988 Caprice Classic Brougham LS, 1 Owner, White	*$8,675*
1988 Pontiac Grand Am SE Coupe, 4-Cyl., 5-Sp., AC, Maroon, Low	*$3,150*
1987 Cadillac Deville, V8, FWD, Sharp, Silver	*$15,600*
1985 Celebrity, 4-Dr., V6, AT, AC, AS IS, Gray	*$1,650*
1984 Buick Century S/W, V6, AT, AC, Clean	*$3,150*
1980 Dodge Diplomat Coupe, Black	*$995*
1979 Pontiac Gran Prix, V8, AT, AC, Tan	*$1,550*

TRUCKS

1991 Chevy S-10 Blazer, 4.3L, V6, AT, AC, Loaded, 1 Owner, Black	*$15,900*
1991 Chevrolet C-1500 Sportside Pickup, V6, 5-Sp., AC, 15K Miles	*$12,250*
1990 Astro 8-Pass. Van, 38K Miles, 1 Owner, Silver	*$11,500*
1989 Bronco II, V6, 5-Sp., AC, Loaded, Sandalwood	*$9,995*
1989 GMC 4X4 Sierra SLE 350 V8, AT, AC, Loaded	*$9,995*
1988 Chevy C-10, 4X2, V8, AT, Maroon, New Motor	*$7,650*
1986 Ford F-150, 4X4, Pickup	*$5,500*
1986 Chevy C-10, 4X2, V8, AT, 54K Miles	*$6,350*
1984 Chevy C-10 1/2 T, Pickup, V8, AT	*$5,150*
1963 Chevy 1/2 Ton Pickup, 6-Cyl., 3-Sp.	*$2,200*

All Used Cars Maryland Inspected Unless Otherwise Noted

BILLY BENDER
CHEVROLET Geo
U.S. ROUTE 40, GRANTSVILLE, MD.
(301) 895-5115
Mon. & Thurs. 8am-8pm; Tues., Wed. & Fri. 8am-6pm; Sat. 8am-4pm

Spartans Snap Unbeaten Streak By SHS Jayvees

The Southern High junior varsity baseball team had its unbeaten streak stopped at nine games Friday in Cumberland, as the Rams were topped in the first game of a doubleheader, 2-0. Southern came back to win the second contest easily, 13-3, in five innings.

Jeff Harbel tossed a two-hitter for the Spartans in the first game, working out of a bases-loaded jam in the second inning and recording eight strike-outs.

Johnny Beem singled twice for the Spartans, while Eric Shahan doubled for the Rams.

Southern led 2-1 early in the second contest and then erupted for nine runs in the third inning. Shahan finished with two singles.

The Spartans are now 7-5.

Golf Privilege Card Available For Father's Day

The American Lung Association of Maryland is offering a Father's Day gift: the 1993 Golf Privilege Card. Cardholders are entitled to free rounds of golf at 21 courses in Maryland, including the Wisp course in McHenry.

The card costs $25 and can be used through the end of the year. Proceeds from the sale of the Golf Privilege Card help the ALAM fight lung disease through its programs of research, advocacy, and teaching.

For more information, or to order Golf Privilege Cards, persons may call the American Lung Association of Maryland, toll-free (800) 642-1184.

Southern Net Teams Top Beall, Lose To Allegany

The Southern High School tennis teams split a pair of matches this past week, as both the boys' and girls' squads defeated Beall on Friday in Frostburg, but then fell to strong Allegany teams on Monday in Oakland.

The Southern boys, coached by Fred Pratt, and the girls, coached by Deb Goralski, are both 8-5 on the season and were slated to host Bishop Walsh yesterday, but the match was cancelled because of rain. They are scheduled to participate in the Bi-County tournament this Friday (singles) and Monday (doubles).

The Rams defeated the Beall boys and girls Friday, both by 4-3 scores. Sean Gregory, Terrence O'Hare, and Aaron Chorpenning won singles matches for the Rams, then Gregory and Devon Pratt captured the fourth team point by winning in doubles.

Brian Fike and Jin Oh won in singles for the Mountaineers.

For the Southern girls, Hillary Garris, Kathryn Ashby, Tammy Eisentrout, and Amanda Stoner all won their singles matches to record the four team points. Lisa Barry won in singles for Beall.

The Southern boys lost to the 11-0 Campers of Allegany on Monday, 5-2, as Gregory and Jason Barr recorded the Rams' only points by winning their singles matches.

Seth Gall, Kevin Harvey, and Jon Witmer all won in singles for Allegany.

The Camper girls, who recorded their ninth win in 11 matches, just edged the Southern girls, 4-3, behind singles wins by Sara Skidmore and Gio Scalera, and doubles victories by the teams of Rebecca Wagoner and Skidmore, and Kirsten Wallinger and Kyler Adams.

Winning for Southern were Ingrid Carlson, Ashby, and Eisentrout, all in singles play.

SOUTHERN	4
BEALL	3

Singles

Sean Gregory, S, def. Rob Pusey, 10-3.
Brian Fike, B, def. Devon Pratt, 10-6.
Terrence O'Hare, def. Shane Jones, 10-3.
Aaron Chorpenning, S, def. Brian Muir, 10-4.
Jin Oh, B, def. Jason Barr, 10-5.

Doubles

Gregory and Pratt, S, def. Jones and Fike, 10-7.
Brian Azzi and Billy Boyer, B, def. Brad Boal and Derek Spirk, 10-5.

SOUTHERN	4
BEALL	3

Singles

Lisa Barry, B, def. Jessica Teets, 10-8.
Hillary Garris, S, def. Jaime McFarland, 10-8.
Kathryn Ashby, S, def. Carolyn Barnes, 10-2.
Tammy Eisentrout, S, def. Christina Coleman, 10-6.
Amanda Stoner, S, def. Tessa Nelson, 10-3.

Doubles

Barry and McFarland, B, def. Garris and Ashby, 10-6.
Lori Arnold and Kristi Lashbaugh, B, def. Julie Caruso and Julie Eiswert, 11-10 (7-3).

Try our Want Ads. They Pay.

ALLEGANY	5
SOUTHERN	2

Singles

Sean Gregory, S, def. Dave Shumaker, 10-3.
Seth Gall, A, def. Devin Pratt, 10-6.
Kevin Harvey, A, def. Terrence O'Hare, 10-6.
Jon Witmer, A, def. Aaron Chorpenning, 10-1.
Jason Barr, S, def. Tony Moffett, 11-9.

Doubles

Shumaker and Harvey, A, def. Gregory and Pratt, 10-5.
Dan Steinly and Jeff Leasure, A, def. Derek Spirk and Brad Boal, 10-4.

Exhibition

Jeremy Matiya and Brett Luhring, A, def. Aaron Chorpenning and Coby Bolden, 8-4.

ALLEGANY	4
SOUTHERN	3

Singles

Ingrid Carlson, S, def. Rebecca Wagoner, 10-8.
Sara Skidmore, A, def. Hillary Garris, 10-5.
Gio Scalera, A, def. Jessica Teets, 10-4.
Kathryn Ashby, S, def. Stephanie Hohing, 10-1.
Tammy Eisentrout, S, def. Marcy Benham, 10-3.

Doubles

Wagoner and Skidmore, A, def. Carlson and Garris, 8-2.
Kirsten Wallinger and Kyler Adams, A, def. Amanda Stoner and Julie Caruso, 8-6.

The Family of
CHARLES "BOSS" WOTRING

would like to thank all our family and friends for their thoughts and kindness during his recent illness and following his death. A special thank you to Drs. Lewis and Fedde, the staff of the 3rd floor at Garrett Memorial Hospital, members of Union Ambulance Service, and the Ladies of the Brookside Church. Everyone's thoughtfulness and kindnesses made the loss of our husband and father more bearable.

Thanks To All,
Ruby, Patsy, Gary and Families

SPORTS UNLIMITED/ RADIO SHACK

	WAS	SALE
19" Magnavox TV w/Remote	$299.95	$239.95
Memorex 4 Head VCR w/Remote	$299.95	$229.95
Duophone Telephone W/Answering System	$119.95	$89.95

- Fishing, Hunting & Archery Supplies
- Guns & Ammunition
- Reloading Equipment
- Muzzle Loading Supplies
- Live Bait & Tackle
- Camping Equipment
- Clay Birds & Trapping Supplies
- Baseball-Softball-Soccer-Basketball & Football Team Equipment and Supplies
- Team Uniforms & Trophies
- Tennis-Racquetball Supplies
- Red Wing Boots & Athletic Shoes (30% Discount)

SERVICES AVAILABLE

- Fishing & Hunting Licenses
- UPS Package & Shipping
- Dry Cleaning Services
- All Major Credit Cards
- Financing Available

OPEN MONDAY-SATURDAY 9-8—SUNDAY 12-5
PHONE (301) 895-5598
GRANTSVILLE SHOPPING PLAZA

First Three Mortgage Payments FREE
Stop By For Details

OPEN HOUSE

HOURS: Mon.-Sat. 9-8, Sunday 11-5

The Entire Month Of May

• Homes $2,000 to $150,000 • **Please note correction!**
• Custom Built Modulars, Sectionals & Single Wides •
• Free Estimates •

25 LOTS UNDER $10,000
1 Hour Pre-Credit Approval • 15 Mortgage Company
7.75% Fixed–30 Years
Park Listings In West Virginia, Panna., Md.
FREE APPRAISALS ON ALL SINGLES

New Arrivals!
Models Open For Inspection

Ranch, now on display at Plaza Homes lot.

Door Prizes To Be Given Out All Month

• TURNKEY PACKAGES •
Open Every Day • Full Construction Facilities • 2 Story Ranch • Cape Cod • Raiser Ranch • • Contemporaries • •CEDAR & LOG DECKS!

PLAZA HOME SALES
Grantsville Shopping Plaza
Grantsville, MD
Rts. 40 & 219 N
(301) 895-3220
"Your Full Service Home Dealer"

TROTTING TO HOME PLATE after smacking a solo home run in the first inning against the Northern Huskies was Josh Woods, right, as Northern catcher Alan Sebold can only watch. The Rams went on to win the game, 13-10, when Jeremy Fitzwater rapped a three-run homer in the eighth inning to break a 10-10 tie. The Rams and Huskies split their series this year, as the Huskies won an earlier contest, 14-13. See story.

Fitzwater Blast Powers Rams To 13-10 Victory Over Huskies

The first clash between the Southern Rams and Northern Huskies this season was a regular barn-burner that included a two-run, seventh inning rally by the Huskies to give them a 14-13 victory. The second contest, held Monday afternoon in Oakland, was just as exciting for local baseball fans, as it was the Rams' turn to record a three-run eighth inning to take a 13-10 victory.

It was a three-run homer by Jeremy Fitzwater that gave Southern its 11th win in 14 outings, as the Huskies returned home with a 10-6 mark.

After the Huskies put two runs on the board in the top of the first, Josh Woods opened the Rams' scoring with a solo homer in the bottom of the inning.

Northern added a single run in the third and Southern knotted the score at 3-3 with two runs in the bottom of the third. Each team scored a single run in the fourth. Northern added four runs in the fifth and two more in the sixth on a two-run homer by Alan Sebold to make it 10-4. But the Rams rallied for five runs in the bottom of the sixth and picked up one more in the seventh to tie the score at 10-10.

Woods led off the bottom of the eighth with a single and moved to second on a bunt by Matt Newcomb. Jeremy Bosley was intentionally walked and Gary Upole followed with a fly ball to advance both runners. Fitzwater then stepped up and smacked his game-winning homer on an 0-1 pitch with two outs.

Fitzwater and Woods each finished with a homer and a single, while Rob Beachy recorded three singles for Northern. Sebold had a double to go with his two-run shot, and Chris Wright rapped an RBI double and a single.

Four Northern pitchers gave up 10 hits while three Ram hurlers allowed 13 hits. As in the first game between the two schools, there were a number of errors. Northern committed seven and the Rams had five.

The win, which was the sixth in seven games for the Rams, assured them of a berth in the Class 2A Region I playoffs.

The Huskies also dropped a 13-10 decision to powerful Mount Savage last Thursday and recorded a 10-6 win over Flintstone Saturday, while Southern swept Preston County on Saturday, 16-6 and 8-5 (see separate stories).

SOUTHERN					13
NORTHERN					10
Northern	201 142	00-10	13	7	
Southern	102 105	13-13	10	5	

Rob Spencher, Derek Mason (8), Spencher (7), Mason (8), and Alan Sebold; Doug Copeland, Gary Upole (5), Jeremy Bosley (6) and Steve Eyler, Sonny Livengood (6)

HR: Alan Sebold (Northern) Josh Woods, Jeremy Fitzwater (Southern)

Southern Girls Avenge Earlier Loss To Spartans

The Southern High School girls' softball team avenged an earlier loss to Bishop Walsh Monday afternoon in Oakland by edging the Spartans in the first game of the doubleheader, 7-6, in extra innings. The nightcap ended in a 2-2 tie when it had to be called because of darkness.

Richann Murphy gave up only four hits on the mound for the Rams in the first game, yielded nine walks and struck out 12, while Heidi MacMurray took the loss, allowing seven hits, four walks, and striking out 19. Murphy also scored the winning run.

The contest was tied 5-5 after seven innings and the Spartans took a 6-5 lead by scoring a run in the top of the eighth. Southern responded with a run in the bottom of that inning, however, sending the contest into the ninth. The Rams won the game in the bottom of the ninth when Shannon Johnson's fly ball was dropped by the Spartan right fielder, allowing Murphy to score.

Wendy Craver recorded three hits and two runs, while Murphy had one hit and scored three times. Jenny Winner had two of the Spartans' four hits.

The second game would have gone into extra innings had there been enough light to continue, as Kristen Glotfelty scored the tying run on a fielder's choice in the Rams' half of the seventh. She had led off the inning with a double.

MacMurray struck out 13, issued no walks, and gave up only three hits for the Spartans. Murphy pitched again for the Rams and allowed six hits and two walks while striking out five.

Winner again finished with two hits to lead the Spartan offense.

The Rams are scheduled to play a twinbill today at Hyndman and will conclude their regular season with two games at Northern on Monday. If they sweep both doubleheaders, they will host a playoff game next Thursday.

Soccer Assoc. Slates Second Annual Meeting

The Mountaintop Soccer Association will hold its second annual membership meeting Monday, May 24, at 7:30 p.m. in the Bausch and Lomb training rooms. This meeting will be preceded by an executive meeting.

Elections will be held for vice-president, treasurer and, member-at-large. Other agenda items include '94 World Cup tickets, spring soccer, fair booth, coach/referee clinics, and a new fund-raising demonstration.

"We hope to kick off the new fund-raiser that night, so it is very important that all teams be well-represented at the meeting," stated Carole Ann Lovett, president of MSA.

All persons interested in the soccer program are invited to attend.

Fishing Contest Winners Named

Garrett County Fishing Contest winners for the week ending May 9 were announced by the Deep Creek Lake-Garrett County Promotion Council and are as follows:

Crappie, 15 ozs., 12 inches, caught by Larry Beckman, Mtn. Lake Park.

Chain pickerel, 2 lbs, 14 ozs., 23 inches, caught by Bill Kumpt, Silver Spring.

Walleye, 1 lb., 15 3/4 inches, caught by John Haney, Bridgeville, Pa.

Yellow perch, 1 lb., 7 ozs., 14 3/4 inches, caught by Tim Shuttlesworth, Fairmont, W.Va.

Northern pike, 13 lbs., 4 ozs., 38½ inches, caught by Bill Kumpt, Silver Spring.

Brown trout, 2 lbs., 8 ozs., 19¼ inches, caught by Denver Dale III, Hollins, Va.

Bluegill, 1 lb., 1 oz., 11 3/4 inches, caught by James Simms, Oakland.

Winners are named weekly and each receives a citation and patch. The fishing contest, sponsored by Johnny's Bait House and the Promotion Council, began May 1 and runs through September 30. All fish must be registered at Johnny's Bait House on Rt. 219 at Deep Creek Lake.

In Memory of
John Arnold Meyers
who passed away 8 years ago, May 20, 1985
The world changes from year to year
and friends from day to day.
But never will the one we loved
From memory pass away.
Missed by Wife and Family

LAWN & GARDEN EQUIPMENT SALE

NEW! BOLENS® SUBURBAN TRACTORS
LOW AS $1,999
• Powerful, reliable Kohler OHV Command engine
• Push button electric Power Take Off
• 4 Models up to 18HP including hydrostatic drive
• 3 Year No Fear Warranty!

BOLENS® ONE-STEP™ MULCHING MOWERS
LOW AS $299
• Mulches clippings, leaves into free fertilizer
• Eliminates raking, bagging!
• 4 Models. Electric Start option available
• 3 Year No Fear Warranty!

BOLENS® REAR ENGINE RIDERS
LOW AS $1,099
• Extra tight 22" turning radius
• Heavy duty 5-speed gear transmission
• Rugged Briggs & Stratton 18 hp engine
• Cutting widths to 36"
• 3 Year No Fear Warranty!

Bolens®
NO INTEREST NO PAYMENT
Leonard's Saw Shop
Rt. 40, Addison, Pa. 15411
(814) 395-3500

Home Run VALUES

CARS
92 Cadillac Sedan Deville
92 Honda Accord LX
92 Ford Tempo
92 Olds Achieva SL
91 Chevy Lumina, 4-Dr.
91 Buick Century
90 Dodge Spirit
90 Dodge Dynasty
90 Dodge Shadow, 2-Dr.
89 Plymouth Sundance
89 Tempo GLS
85 Mercury Grand Marquis, 50K Miles
TRUCKS
92 Plymouth Voyager SE
92 Chevy Ext. Astro Van
91 Ford Explorer
90 GMC S-15, 4X4
90 Chevy 1-Ton chassis w/state body
89 Ford F-150 XL 4X4

Many More To Choose From!
All Cars With Warranty & Financing Available
Art Butler Auto Sales Inc.
301-746-8227 & 301-895-5326
Rt. 219 North across from Northern High School
Accident, Maryland

Oakland V&S Variety
V = Values In S = SPORTING GOODS!
Baseball Is In Full Swing & We're Ready!
IT'S A HIT!
LONG ON DISCOUNTS!
RUN IN FOR BIG SAVINGS!
OFF THE WALL PRICES!

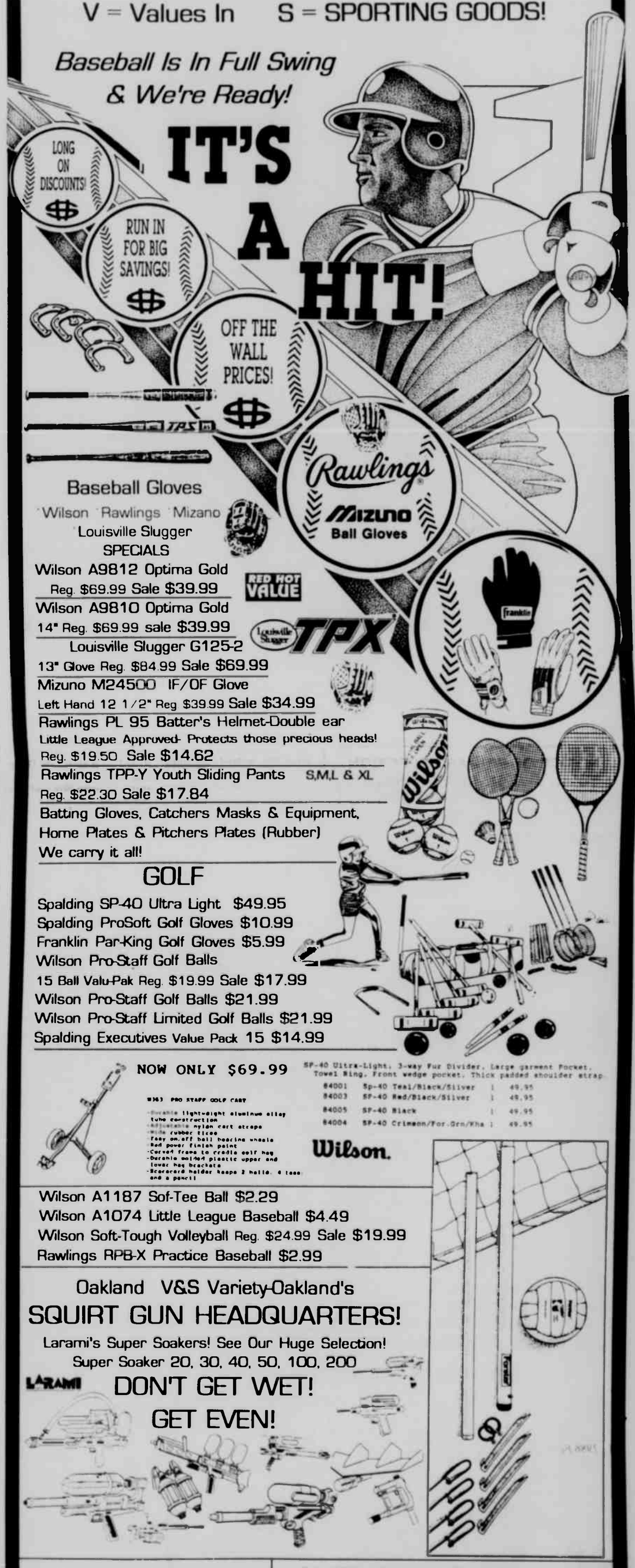

Baseball Gloves
Wilson Rawlings Mizano
Louisville Slugger
SPECIALS
Wilson A9812 Optima Gold
Reg. $69.99 Sale $39.99
Wilson A9810 Optima Gold
14" Reg. $69.99 sale $39.99
Louisville Slugger G125-2
13" Glove Reg. $84.99 Sale $69.99
Mizuno M24500 IF/OF Glove
Left Hand 12 1/2" Reg $39.99 Sale $34.99
Rawlings PL 95 Batter's Helmet-Double ear
Little League Approved- Protects those precious heads!
Reg. $19.50 Sale $14.62
Rawlings TPP-Y Youth Sliding Pants S,M,L & XL
Reg. $22.30 Sale $17.84
Batting Gloves, Catchers Masks & Equipment,
Home Plates & Pitchers Plates (Rubber)
We carry it all!
RED HOT VALUE
Rawlings
Mizuno Ball Gloves
TPX

GOLF
Spalding SP-40 Ultra Light $49.95
Spalding ProSoft Golf Gloves $10.99
Franklin Par-King Golf Gloves $5.99
Wilson Pro-Staff Golf Balls
15 Ball Valu-Pak Reg. $19.99 Sale $17.99
Wilson Pro-Staff Golf Balls $21.99
Wilson Pro-Staff Limited Golf Balls $21.99
Spalding Executives Value Pack 15 $14.99

NOW ONLY $69.99
W363 PRO STAFF GOLF CART
-Durable lightweight aluminum alloy tube construction
-Adjustable nylon cart straps
-Wide rubber tires
-Easy on/off ball bearing wheels
-Red power finish paint
-Curved frame to cradle golf bag
-Durable molded plastic upper and lower bag brackets
-Scorecard holder keeps 2 balls, 4 tees and a pencil

SP-40 Ultra-Light, 3-way Fur Divider, Large garment Pocket, Towel Ring, Front wedge pocket, Thick padded shoulder strap

84001	Sp-40 Teal/Black/Silver	$	49.95
84003	SP-40 Red/Black/Silver	$	49.95
84005	SP-40 Black	$	49.95
84004	SP-40 Crimson/For.Grn/Kha	$	49.95

Wilson.

Wilson A1187 Sof-Tee Ball $2.29
Wilson A1074 Little League Baseball $4.49
Wilson Soft-Tough Volleyball Reg. $24.99 Sale $19.99
Rawlings RPB-X Practice Baseball $2.99

Oakland V&S Variety-Oakland's
SQUIRT GUN HEADQUARTERS!
Larami's Super Soakers! See Our Huge Selection!
Super Soaker 20, 30, 40, 50, 100, 200
LARAMI
DON'T GET WET!
GET EVEN!

Games & Cartridges
All Regular Nintendo
1/2 Off

Any Purchase of $100 or More
Get A Free V&S Cap!
Sale Bikes & Items Excluded!
114 S. Second St. 334-1392

Husky Girls Win Southern Meet; Rams Second

The Northern High School girls' track and field team captured first place among five teams in a meet hosted by Southern Friday afternoon.

The Huskies edged the Rams, 122-155, followed by University High with 64, Westmar with 52, and Preston County with 35.

In the boys' competition, Preston placed first with 91.5 points, followed by Southern with 75, Northern with 69, and University with 16.5.

The Huskies earned most of their points with second, third, and fourth place finishes, as they won first place in only one event, the 400-meter relay. Bobbi Dolan captured second places in the 800, 1,600, and 3,200 runs.

Pacing the Southern girls was Jenny Reams, who won the 200 and 400 dashes, and was on the winning 800 and 1,600 relay teams. Aaron Buser won the 110 hurdles, the triple jump, and was on the winning 800 relay team, while Cherie Browning won the high jump, discus, and was on the first place 1,600 relay team. Miranda Marple won the 100-meter dash, tied with Reams on the 100, and was also on the victorious 800 relay team.

Pacing the University team was Joanna Hawkins, who won the 800, 1,600, and 3,200 runs.

Leading the Southern boys was Brian Clickener, who won the 400 and 800 runs and anchored the winning 1,600 relay team. C.T. Granke won the triple jump.

Northern's Jason Fazenbaker won the shot put and discus, while Don Manning won the 110 high hurdles, Chris Wachter placed first in the high jump, and Ben Martinson won the 200-meter dash.

Ken Faulkner won the long jump and intermediate hurdles for Preston, while teammate Brian Miller won the 1,600 and 3,200 runs.

The Southern and Northern teams competed again Tuesday in the Bi-County Meet in Cumberland (see separate story).

DEFYING GRAVITY in these two photos are two Garrett County track and field participants during a multi-team meet held at Southern High School Friday afternoon. Above, Southern's Aaron Buser dashes and hurdles her way to a first place in the 100 high hurdle event, while below, Northern's Chris Wachter leaps to a second place finish in the long jump. The Northern girls won the meet, followed by Southern, University, Westmar, and Preston County. Preston captured the boys' team title, followed by Southern, Northern, and University. Photos by Mike Hetrick.

NORTHERN	122
SOUTHERN	115
UNIVERSITY	64
WESTMAR	52
PRESTON COUNTY	35

100 DASH 1 Miranda Marple S 13 1 2 Graham N 3 Stewart U 4 Devens S 5 Preston W 6 Baker U

200 DASH 1 (tie) Jenny Reams and Miranda Marple S 17 5 3 Graham N 4 Swartzwelder N 5 Weser U 6 Barker U

400 RUN 1 Jenny Reams S 1 05 4 2 Swartzwelder N 3 Montgomery U 4 Friend N 5 Newcomb S 6 Wade W

800 RUN 1 Joanna Hawkins U 2 39 3 2 Dolan N 3 Gibbs P 4 Marsh W 5 Davis P 6 Anderson N

1600 RUN 1 Joanna Hawkins U 6 47 3 2 Dolan N 3 Hawkins P 4 Gibbs P 5 Dabney B 6 Anderson N

3200 RUN 1 Joanna Hawkins U 12 52 4 2 B Dolan N 3 Hawkins P 4 Dabney B 5 S Dolan N 6 Moran W

400 RELAY 1 Northern (Wagner Morgan Jenkins Graham) 55 8 2 University 3 Westmar 4 Preston

800 RELAY 1 Southern (Buser Reams Devens Marple) 1 51 1 2 Northern 3 Westmar 4 University

1600 RELAY 1 Southern (Browning Alvarez Devens Reams) 4 29 3 2 Northern 3 University 4 Preston

3200 RELAY 1 Preston (Hawkins Dove Cox Gibbs) 10 57 2 University 3 Northern 4 Southern

100 HIGH HURDLES 1 Aaron Buser S 17 2 2 Alvarez S 3 Rider N 4 Lepley W 5 Downey U 6 George N

300 LOW HURDLES 1 Carolyn Alvarez S 50 7 2 Lepley W 3 Rider N 4 Preston W 5 Uphold N 6 Lentz P

HIGH JUMP 1 Cherie Browning S 4 6" 2 (tie) Newcomb S and Kemp N 4 Duncan W

LONG JUMP 1 Alison Stewart U 14 10" 2 Uphold N 3 Newcomb S 4 Friend N 5 Rider N 6 Hordubay N

TRIPLE JUMP 1 Aaron Buser S 30'6¼" 2 Rider N 3 Uphold N 4 Hordubay N 5 Wade W

DISCUS 1 Cherie Browning S 85'2" 2 Moran W 3 Fazenbaker N 4 Palice N 5 McVicker P 6 Winters W

SHOT PUT 1 Rinnie W 3? 8" 2 Galke N 3 Marsh W 4 Kalt P 5 Browning S 6 Duncan W

PRESTON COUNTY	91½
SOUTHERN	75
NORTHERN	69
UNIVERSITY	16½

100 DASH 1 Ken Stewart P 11 3 2 Clickener S 3 Rudeheaver P 4 Martinson N 5 Lane S

200 DASH 1 Ben Martinson N 23 8 2 Lane N 3 (tie) McCormack P and DeWitt U 5 Baker S

400 RUN 1 Brian Clickener S 51 7 2 DeWitt U 3 Luzader P 4 Lane S 5 Kahl N

800 RUN 1 Brian Clickener S 2 08 3 2 Kes P 3 Rose P 4 Duckworth N 5 Foreman P

1600 RUN 1 Brian Miller P 4 57 3 2 Bowser N 3 Seamon N 4 Richards P 5 Hose U

3200 RUN 1 Brian Miller P 10 56 6 2 Seamon N 3 Bowser N 4 Hose U 5 Howard S

400 RELAY 1 Preston (Hamilton, Menier Rodeheaver Stewart) 46 1, 2 University 3 Northern

800 RELAY 1 Preston (Hamilton Bussy Rodeheaver Stewart) 1 37 4 2 Southern 3 Northern

1600 RELAY 1 Southern (Baker Harvey, Lane Clickener) 3 41 2 2 Preston 3 Northern

3200 RELAY 1 Preston (Ross Kele, Luzader Sanno) 8 45 2 Northern 3 Southern

110 HIGH HURDLES 1 D Manning N 15 8 2 Faulkner P 3 Yoder N 4 Ruse P 5 Harvey S

300 INTERMEDIATE HURDLES 1 Kent Faulkner P 43 3 2 Rose P 3 Reams S 4 Harvey S 5 Manning N

HIGH JUMP 1 Chris Wachter N 6'0" 2 Harvey S 3 Ringer P 4 Childers P

LONG JUMP 1 Kent Faulkner P 20 4" 2 Wachter N 3 Jackson U 4 Rose P 5 Bittner N

TRIPLE JUMP 1 C T Granke S 33'6" 2 Skipper S 3 Shockey S

SHOT PUT 1 Jason Fazenbaker N 46'3" 2 Sines S 3 Bauer S 4 Kelly P 5 Savage N

DISCUS 1 Jason Fazenbaker N 125'11" 2 Sines S 3 Bauer S 4 Kelly P 5 Jones S

Rams, Huskies Participants In Bi-County Meet

The Southern and Northern high school track teams were among eight high school squads who competed in the annual Bi-County Track and Field Championships Tuesday afternoon at Greenway Avenue Stadium in Cumberland.

The best finish by a Garrett County team was third place by the Southern girls, who amassed 106.5 points, behind winner Fort Hill with 151 and Allegany with 115. The Northern girls were fourth with 83, followed by Beall with 81, Westmar with 22.5, Mt. Savage with 13, and Bishop Walsh with two.

In the boys' competition, Southern placed fourth among six teams with 67.5 points, while Northern finished fifth with 62. Fort Hill won the boys' meet with 172 points, followed by Allegany with 159.5, Beall with 70, Southern, Northern, and Bishop Walsh with 12.

The Southern girls were paced by Miranda Marple, who won the 100 meter dash and was on the first place 400 and 800 meter relay teams, and Jenny Reams, who won the 200-meter dash and was also on the two winning relay teams. Aaron Buser, also a member of those two teams, won the triple jump.

Bobbi Dolan led Northern's effort with first place finishes in both the 1,600 and 3,200 runs.

Brian Clickener won the 400 dash for the Southern boys and Brian Reams won the 300 hurdles. Leading the Northern boys were Jason Fazenbaker, who won the shot put and was second in the discus, and Chris Wachter, who won the long jump.

Complete results are as follows.

FORT HILL	151
ALLEGANY	115
SOUTHERN	106½
NORTHERN	83
BEALL	81
WESTMAR	22½
MT SAVAGE	13
BISHOP WALSH	2

100 HURDLES 1 Jennifer Yarnall A 16 5 2 Jade Yarnall FH 3 Buser S 4 Reynolds A 5 Rider N 6 Lepley W

300 HURDLES 1 Jade Yarnall FH 50 2 2 Welch A 3 Jennifer Yarnall A 4 Reynolds A 5 Lepley W 6 (tie) Preston W Rider N

100 DASH 1 Marple S 13 4 2 Pain B 2 Thompson A 4 Schurg B 5 Lancaster FH 6 Graham N

200 DASH 1 Reams S 17 3 2 Cain B 3 Marple S 4 Schurg B 5 Welch A 6 Graham N

400 DASH 1 Christa Smith FH 1 03 7 2 Reams S 3 Shelton FH 4 Wade W 5 Shaffer MS 6 (tie) Friend N Newcomb S

800 RUN 1 Christa Smith FH 2 36 5 2 Berry A 3 Dolan N 4 Weiner B 5 Pratt FH 6 Marsh W

1600 RUN 1 Dolan N 5 54 4 2 Pratt FH 3 Dabney S 4 Bally A 5 Anderson N 6 Hamilton A

3200 RUN 1 Dolan N 12 55 5 2 Pratt FH 3 King A 4 Dabney S 5 Orndorff A 6 McHenna BW

400 RELAY 1 Southern (Buser Reams Devons Marple) 54 0 2 Fort Hill 3 Beall 4 Northern 5 Westmar 6 Mt Savage

800 RELAY 1 Southern (Buser Reams Devons Marple) 1 54 6 2 Allegany 3 Fort Hill 4 Westmar 5 Northern 6 Mt Savage

1600 RELAY 1 Fort Hill (Jade Yarnall Shelton Merkle C Smith) 4 ?? ? 2 Northern 3 Allegany 4 Beall 5 Mt Savage 6 Bishop Walsh

3200 RELAY 1 Fort Hill (Pratt Pannone Holweger C Smith) 11 01 5 2 Northern 3 Allegany 4 Beall

HIGH JUMP 1 Newcomb S 4 6 2 Browning S 3 Shaffer FH 4 Combs FH 5 Schurg B 6 Brehm MS

TRIPLE JUMP 1 Erin Buser S 38 7½ 2 Jade Yarnall FH 3 Jennifer Yarnall A 4 Uphold N 5 Shaffer MS 6 Rider N

LONG JUMP 1 Jennifer Yarnall A 14 6 2 Brown FH 3 Shaffer MS 4 Reynolds A 5 Rider N

SHOT PUT 1 Devi Hetz FH 36 7 2 Aemnie W 3 Thomas A 4 Fike B 5 Channee B 6 Ruby FH

DISCUS 1 Devi Hetz FH 108 10 2 Browning S 3 Muffay A 4 Davelean A 4 Galke N 6 Raelhbaugh P

FORT HILL	172
ALLEGANY	159½
BEALL	70
SOUTHERN	67½
NORTHERN	62
BISHOP WALSH	12

110 HURDLES 1 Dean Roberson FH 15 6 2 Pannone FH 3 Harvey S 4 N Adams 5 Winter B 6 Reams S

300 HURDLES 1 Reams S 44 0 2 Roberson FH 3 N Adams FH 4 Isom A 5 Harvey S 6 Bennett A

100 DASH 1 Denny Salas A 11 2 2 Clickener S 3 Marthenson N 4 Voytman B 5 Kelly A 6 Painter FH

200 DASH 1 Denny Salas A 23 2 2 Kelly A 3 Bridges FH 4 Marthenson N 5 Raines S 6 Voytman B

400 DASH 1 Clickener S 52 4 2 Coppa A 3 Wright FH 4 Palumbo FH 5 Williams B 6 M Cornwell FH

800 RUN 1 Louis Brown A 2 03 2 Turner FH 3 Clickener S 4 Paulman A 5 Adam FH 6 Ottmer FH

1600 RUN 1 Todd Buckbee A 4 44 1 2 Sweher B 3 A Cornwell FH 4 Bowser N 5 Ricker FH 6 Jordan A

3200 RUN 1 Eric Crabtree A 10 40 5 2 Sweher B 3 Hinkle B 4 Horvey A 5 Limbaugh B 6 Bowser N

400 RELAY 1 Allegany (Musgrove Kelly Alexander Salas) 46 3 2 Fort Hill 3 Northern 4 Beall 5 Southern

800 RELAY 1 Allegany (Musgrove Kelly Alexander Salas) 1 34 6 2 Fort Hill 3 Bishop Walsh 4 Beall 5 Northern

1600 RELAY 1 Fort Hill (Wright Cornwell Palumbo Bridges) 3 41 5 2 Allegany 3 Southern 4 Beall 5 Northern

3200 RELAY 1 Allegany (Paulman Crabtree Buckbee Brown) 8 38 2 Fort Hill 3 Beall 4 Northern 5 Southern

HIGH JUMP 1 Dean Roberson FH 6 ?? 2 Stafford FH 3 Wachter N 4 Harvey A 5 Harvey S 6 Campbell A

TRIPLE JUMP 1 Dean Roberson FH 39 1 2 Dixon B 3 Campbell A 4 Turner FH 5 R Stafford FH 6 Burgess A

POLE VAULT 1 R Stafford FH 10 6 2 Isom A 3 Heltzenreter FH 4 (tie) J Pannone FH Patterson B

SHOT PUT 1 Fazenbaker N 46 3 2 Small A 3 Vinci B 4 Budd FH 5 Gordon B 6 Finke B

DISCUS 1 Chris Small A 127 2 Fazenbaker N 3 Sines S 4 Bauer S 5 Will FH 6 Vinci B

LONG JUMP 1 Chris Wachter N 19 6 2 Dixon B 3 Ruppenkamp BW 4 Palumbo FH 5 Goetz FH 6 Coppa A

Area Soccer Results Noted

CASSELMAN VALLEY YOUTH SOCCER RESULTS MAY 8, 1993

Division 1 The Casselman Valley Sting defeated Meyersdale 10 2 at Springs. Russes Christner and Ken Will each scored 3 goals. Ryan Steiner scored 2 and Jason Heimsteter, Ryan Nelson, Sean Will and Andy Tichnell each scored 1. Player of the Game: Ryan Nelson

Division 2 The Casselman Valley Sonics lost to Berlin 13 0 at Berlin. Player of the Game: Jimmy Dennison

Division 3 The Casselman Valley Flying Phantoms lost to the Berlin Raspberry Rebbles 11 0 at Springs. Players of the Game: Abbey Bruch and Frank Campbell

Division 4 The Casselman Valley Eagles lost to the Berlin Raspberry Raiders, 7 0 at Springs. Player of the Game: Wendell Beitzel

Division 5A The Casselman Valley Purple Petols tied the Rockwood Turbos, 1 1 at Springs. Adam Johnson scored for the Purple Petols. Player of the Game: Brian Tice

Division 5B The Casselman Valley Red Rockets defeated Rockwood 2 1 at Springs. Red Rockets players Matthew Mauet and Chris Yoder scored. Players of the Game: April Beiler and Chris Yoder

Division 6A The Casselman Valley Sharks defeated Berlin 2 0 at Springs. Andrew Mauet scored both goals. Players of the Game: Andrew Mauet and Jeff Yommer

Division 6B The Casselman Valley Blue Rockets defeated Berlin 1 0 at Springs. Jesse Curtis scored the only goal of the game. Players of the Game: Jesse Curtis and Jenny Yoder

Division 7 The Casselman Valley Red Indians defeated Meyersdale 8 2 at Springs. Denny Thomas scored 3 goals, Daniel Fletcher scored 2, Jamie Goyle scored 2, and Stephen Vasanta and Carl Hoßade each scored 1 for the Red Indians. Player of the Game: Danny Thomas

Subscribe to The Republican

SEASONAL DOCK RENTAL
Deep Creek Lake
TRADER'S LANDING
$650 For Season
For Information & Reservations
Call 334-4667

HONI-HONI BAR
DEEP CREEK LAKE, MD.
Open Friday and Saturday at 4 pm
Live Entertainment
Friday, May 14: 9:30pm – 12:30am
CRAIG KERR
Saturday, May 15: 9:30pm–12:30am
ONE-by-ONE

Spring Special
SOFA, CHAIR & OTTOMAN
$1,395
Ready For Immediate Delivery
NEW SLEEPERS JUST ARRIVED
Hurry— These Items Won't Last
Many items still left at half price or more off such as:
Solid oak end tables as low as $99.00
2 green swivel rockers were $559 NOW $199 each
(made by Hammary, a La-Z-Boy Co.)
Kathy's Furniture & Gifts
Rt. 219 Next to Old Drive In - Across From Little Sandy's 387-9555
HOURS Mon. Thurs. Sat 10-6 Fri 10-7 Sun 1-5
Tues & Wed by appointment

Mommie & Me Craft Country
Reasonably Priced Handcrafted Items
Flower Arrangements • Wall Hangings
Memorial Day Arrangements & More!
Located on Sand Flat Rd., 2 1/2 mi from Rt. 135, 1 1/2 mi from Rt. 219
(white & green house)

OPENINGS
AVAILABLE NOW
Do you have a loved one who lives with you, who has special needs that you find far too demanding? We can help. We provide 24-hour personal care for the elderly with trained geriatric nursing assistants.
Call Teets Personal Care Home
8am-8pm daily
1-301-387-9683

Aaron Tree Service
Tree Trimming • Tree Removal
Brush Chipping
No mess to clean-up
We do it all!
Licensed & Insured
Call For Free Estimate
304-822-4424

The ACCIDENT VOLUNTEER FIRE DEPT.
is sponsoring its
1st Annual
Accident Homecoming Princess Contest
to be held July 2, 1993.
Open to all single girls between the ages of 13-18 who reside in the Accident Fire Company's service area.
Interested applicants should contact:
Jeanette at 746-8081
Donna at 746-8755
Tom at 746-8749
Please contact the above for for additional information for an application.

Thought-Provoking Quotes
What professionals in the field have to say about Environmental Tobacco Smoke . . .
"I can't think of a more compelling reason for parents to quit smoking than ensuring their children's chances for a healthy life."
Louis Sullivan, Former Secretary of Health & Human Services, 1992
"Children in households where there are smokers are more likely to become asthmatic."
Environmental Protection Agency Report, 1993
"Employees who breathe smoke from their co-workers' cigarettes miss twice as many days of work as employees in smoke-free offices."
Chest, 1991
(Official Publication of the American College of Chest Physicians)
*This ad sponsored by the Garrett County Tobacco-Free Coalition, 334-8116:
American Cancer Society • American Heart Association • American Lung Association • Area Health Education Center • Citizen Advocates • Cooperative Extension • Department of Social Services • Garrett Community College • Garrett Co. Assoc. of ED Support Personnel • Garrett Co. Health Dept • Garrett Co. Memorial Hospital • March of Dimes

Rams Record Sweep Of Preston Before Avenging Loss To Huskies

Prior to avenging an earlier loss to the Northern Huskies on Monday (see separate story), the Southern High Rams recorded a doubleheader sweep Saturday afternoon at home against Preston County, topping the Cavaliers, 16-6 and 8-5.

Preston held leads of 1-0 and 3-2 before the Rams erupted for eight runs in the third and six more in the fourth to take control of the contest, which was called after five innings because of the 10-run rule.

The third inning featured an RBI single by Jeremy Fitzwater, followed by run-producing doubles by Gary Upole and Mark Elliott, an RBI single by Mark Dawson, and a two-run homer by Josh Woods.

Jeremy Bosley, who was the winning pitcher, aided his own cause with an RBI double and two singles, Upole added a double and a single and scored two runs, and Dawson singled twice in the Rams' 12-hit effort.

Dan Poe singled and doubled to account for two of Preston's five hits and three of their runs.

Elliott went the distance on the mound for the Rams in the second game, yielding nine hits, but striking out 14 and walking four in recording his first win of the season.

The Rams led 3-1 after one inning and were up 5-1 before the Cavaliers rallied for four runs in the top of the sixth. Southern won the game in the bottom of the sixth by recording three runs.

Sonny Livengood led off the Rams' sixth with a walk, followed by a bunt single by Brian Reams. A sacrifice bunt moved both runners up and Matt Newcomb followed with a fielder's choice to score Livengood. Then Bosley added two insurance runs with a double off the fence.

Upole drove in four of Southern's runs with a double and a single, while Bosley had a single to go with his two-run double.

Leading Preston's offense were John Argabrite and Mike Kisner, who each doubled and singled, and Mark Keener, who singled twice.

SOUTHERN 16
PRESTON CO. 6

Preston Co.	130	02-6	5	3
Southern	208	6x-16	12	7

Craig Fraley and Jeremy Gomes, Jeremy Bosley, Jeremy Fitzwater (5) and Steve Eyler.
HR: Josh Woods (Southern)

SOUTHERN 8
PRESTON CO. 5

Preston Co.	100	004	0-5	9	2
Southern	301	103	x-8	10	2

Jason Keener and David Cale, Mark Elliott and Sonny Livengood

Local Student Recognized For W&L Basketball

A local student was recently recognized for her role in making women's basketball a varsity sport at Washington and Lee University, Lexington, Va.

Courtney Smith, a senior at W&L, was credited in a recent column in the *Roanoke Times and World News* for being the catalyst for the formation of the W&L women's varsity team that will play its first season in 1993-94. The Generals will play a 22-23 game schedule in Division III as an independent.

Smith, who was a standout in basketball and tennis while a student at Southern High School, formed a club team at the University in 1990-91. The team was coached by history professor, Barry Machado, a former basketball and baseball player at Dartmouth, and Earl Edwards, of the W&L computer center. The generals finished with a 7-5 record as a club team this past season.

It was in a column by sports writer Doug Doughty that Smith was recognized for her contribution. Miss Smith and her parents, Manning and Kathie Smith, Mtn. Lake Park, recently received a letter and a copy of the article from Michael F. Walsh, director of athletics at W&L University. Walsh stated in the letter, "Clearly, it was her (Courtney's) initiative that started the women's basketball program on the road to varsity status."

Basketball is the ninth intercollegiate women's sport for W&L, which did not have female students until 1985-86. The Generals have won ODAC championships in lacrosse and cross country, reached the NCAA Tournament in women's tennis, and finished 25th in Division III in women's swimming.

Soccer Assoc. To Hold Clinics Next Two Sundays

The Mountaintop Soccer Association will hold its annual Spring Soccer Fling Clinic on the next two Sundays, May 16 and 23, from 1:30 to 3:30 p.m. at the Southern Middle School fields.

Training and games will be conducted for all local youth wanting to play recreational soccer in Garrett County. Sign-ups will be held for participation in the fall leagues. Players must be at least 4 years old on or before Aug. 1, 1993, and no older than 18. Participants in the clinic will be separated by age groups and/or size.

The chief facilitator for the sessions, sponsored by Bausch & Lomb, is Selvyn Brown, former professional player with the Arkansas Diamonds of the USISL. Parents are encouraged to attend and assist with drills.

All participants should bring a soccer ball and must wear shin guards.

Anyone who enrolls in these two sessions will be eligible to win a new soccer ball. They will also receive a $1 discount on the $15 registration fee for the fall league, which will begin practice in late August or early September.

Captain's Choice Play Of The Day For Women's Assoc.

The Women's Golf Association of the Oakland Country club played a Captain's Choice following the meeting on May 6. First place winners with a 72 were Marge Knutson, Helen McHenry, Wanda Pullen, and Marie Frigon. The team of Karen Browning, Martha Lou Ashby, Rita Humberson and Nancy Helbig took second place with 73, while third place was won by Janice Welch, Nellie Inskeep, Frances Bell and Helen Nordeck, scoring 75. Low putts went to the team of Annis Colaw, Pat Filsinger, Cheryl Wotherspoon and Norma Rossetti with 23.

FRIDAY SCRAMBLER

Winners of the Friday night scrambler May 7 with a score of 29 was the team of Jim Hetrick, Mike Kildow, and Frances Bell. Scoring 33 and taking second place were Homer Rodeheaver, Paul Sines, Dish Cogley, and Annis Colaw. Two teams tied for third place honors with 35: Jay Meyers, Anne Jesnak, Jim Storey, and Jim Stephens, and the team of Jr. Shillingburg, Marianna Naylor, Pat Filsinger, and Jerry Herpel.

This scrambler is played every Friday evening starting at 5:30 p.m., weather permitting. All players are asked to sign up or call in by 5.

EFFORTS RECOGNIZED - The Garrett County Branch of Big Brothers/Big Sisters of the Alleghenies recently recognized the efforts of Ms. Anna Bishop, local resident. Ms. Bishop has been the committee chairperson for the Bowl for Kids' Sake fund raising event for 1990, '91, '92, and '93. This event is a major fund raising effort for the local Big Brothers/Big Sisters program, according to Larry Bruch, board president, who added that it requires a tremendous amount of time and dedication. Bruch explained that Ms. Bishop has been responsible for the organization getting seed money three years ago, and having the funds to operate every year since. "Without Anna, there would probably not be a branch of Big Brothers/Big Sisters in Garrett County," Bruch said. The honoree was presented with a plaque and a dozen roses by the board of the organization for going the "extra mile" in her duties as a board member. In the photo above, left to right, are Dan Selb, Garrett County coordinator; Bruch; Ms. Bishop; Robert Ulino, board vice-president; and Karen Johnson, executive director of Big Brothers/Big Sisters of the Alleghenies.

Huskies Fall To Mount Savage, Top Flintstone, Lose To Southern

Before being edged by arch rival Southern on Monday (see separate story), the Northern High Huskies were defeated by host Mount Savage last Thursday, 13-10, and then recorded a 10-6 win over visiting Flintstone on Saturday.

Coach Phil Carr's squad fell behind Mount Savage (12-2) early, as the Indians scored six runs in the first inning, five in the second, and two in the third and then held on for the win.

Down 13-0, the Huskies did not give up and scored five runs in the fourth on five straight hits, including a double by Derek Mason. They recorded five more runs in the sixth on just one hit, a two-run single by Alan Sebold, and four errors.

MOUNT SAVAGE 13
NORTHERN 10

Northern	000	505	0-10	9	5
Mt. Savage	652	000	x-13	13	7

Derek Mason and Alan Sebold, Rick Swanger, Larry Kennell (6), Terry DeHaven (6) and Jason Robison

The bases were still loaded in the sixth with two outs when Mt. Savage's Terry DeHaven took the mound and ended the Husky threat by forcing a ground-out.

Rick Swanger finished with a two-run triple, another three-bagger, and a single to lead the Indians. Jeremy Kennell added a double and a single and Shaffer contributed two singles. Mt. Savage came into the game ranked third in the state in Class 1A/2A ratings.

Mason doubled and singled to lead the Huskies' nine-hit attack.

Sebold blasted a pair of home runs to lead the Huskies over Flintstone on Saturday.

After the Aggies took a 1-0 advantage in the top of the first, Sebold smacked a three-run shot in the bottom of the inning to give the Huskies the lead for good.

Northern added five more runs in the third, as Rob Speicher led off with a double and came home on a single by Mason. Mason then stole second, went to third on a passed ball, and scored on a sacrifice fly by Paul Edwards. Sebold followed with a solo homer, Ryan Folk singled, and two more runs were scored on four consecutive walks.

Folk finished with a pair of singles in Northern's 10-hit total.

Richard Haines finished with a two-run homer and three singles for the Aggies. He also scored three times. Dwayne Dixon and Bill Dempsey each recorded two hits.

Jeremy Brenneman, who gave up eight hits, went the distance on the mound to record the win.

NORTHERN 10
FLINTSTONE 6

Flintstone	100	121	1-6	8	1
Northern	305	110	x-10	10	2

Jay, Haines (3) and Reeks; Jeremy Brenneman and Alan Sebold.
HR: Sebold 2 (Northern); Haines (Flintstone)

When you think Cars or Trucks Think...

Barry L. Garris
Office (304) 789-2431
Home (301) 334-4713
J&J FORD
Terra Alta, WV 26764

FOR SALE
CERAMIC BUSINESS
call **301-334-1555**

Deep Creek Medical Center
will be closed May 17 - 21.
Regular office hours will resume May 22
from 8 a.m. - 8 p.m.

ANNUAL
MEMORIAL DAY
PARADE
Monday, May 31
Any persons or organizations wishing to participate may contact:
AMERICAN LEGION POST 71
Memorial Drive
Oakland, MD 21550
334-2228

Pharmacy Notes

GREGG'S Pharmacy
115 S. Third St. 334-2197
Oakland, MD 21550
Ernest J. Gregg, Jr., P.D. – Owner
Computerized RX Service - Patient Counseling
"Your Health Is Our Business"
Hours: Mon.-Sat. 8:30 a.m. - 10:00 p.m.
Sun. & Holidays 5 p.m. - 9 p.m.
After Hours Phone: 334-8617

UNAPPROVED DRUGS ARE ILLEGAL

Recently, information on a potentially serious situation that may concern you has come to the attention of the medical community. It appears that a multitude of illegal, unapproved, imported prescription pharmaceuticals are being purchased by some American consumers from offshore mail-order firms.

Because these drugs bypass traditional distribution channels of prescription pharmaceuticals, they pose a tremendous health risk to anyone who uses them. An additional hazard is lack of advice given by a healthcare professional on proper dosing, potential interactions with other drugs or food, and possible side effects.

The US Food and Drug Administration (FDA) and the American Medical Association (AMA) have both expressed concern about this situation. "The uncertain character and quality of these drugs constitutes an unreasonable risk to public health, and the promotion and distribution of unapproved drug products within the United States is illegal." The AMA informed members of its concerns in a recent letter which warned readers of the dangers inherent with such drugs.

By purchasing your prescription drugs through legitimate channels, you are taking advantage of the very reason for purchasing pharmaceuticals in the first place-to ensure the best possible quality of life for yourself and your family.

OAKVIEW EXXON
We Will Still Be OPEN
From 6 a.m.-12 Midnight•7 Days A Week
During The Bridge Construction.
Sorry For Any Inconvience.
Thanks For Your Business!

EAT DIRT

Area Speedway Review

Cumberland Raceway

Racing will return this Saturday, May 15, at the Cumberland Raceway with the gates opening at 4:30 p.m. and racing at 7 p.m.

Somerset County Speedway

Racing was at its best at the Somerset County Speedway in Meyersdale on Friday night. Sunny skies and spectacular driving was on the card for the four heats, the consy and the three main events.

The first heat had John Sayler in car #44 going from flag to flag while his brother Jim Sayler followed his lead. The second heat went to Ken Lowery in car #84. Jim Kemp in car #37 had lead position in the first lap and held that spot throughout the 10 lap heat. Joe Donaldson in car #40 made his way to the front of the pack early and led the way to the checkered to take the fourth heat. The consolation event went to Roger McKenzie Driving car #89. McKenzie brought his car from the back of the pack and was able to pull into the lead in the next to the last lap.

Maple City Tire Outlet, located on Beachley St. in Meyersdale, sponsored first and second place trophies in the three feature events on Friday night. C Main was won by Ed Kemp from Confluence. Kemp and car #64 were in the winners circle this week and opening night. Kemp went home with the first place trophy while second place went to Scott Herring driving for James Herring in car #08. They were followed by Doug Barclay, Dale A. Miller, Steve Chipps, Dana Cotter, Dave Brant, Greg Herring, Robert Moats, Doug Kimmel, Frank Rudloff, and Mike Emerick.

Eric Hay in car #74, Mike Barclay in #5, and Kirk Smith in #66 jockeyed for the lead during the B Main. When the checkered dropped, car #66 driven by Kirk Smith was out in front. Hay and Barclay were second and third while Greg Lowery and Dick Moore rounded out the top five.

They were leading the way for Nelson Bailey, Dale Miller, Glenn Sutherland, Ed Vogel, Brian Taylor, Gary Klink, Kevin Sanner, Henry Bockes, and Eric Paugh.

Joe Donaldson in car #40 happily took the checkered in the A Main. He was able to hold off Craig Squib in car #6 after Squib led the feature the first 10 laps. Donaldson and Squib were followed by Jim Saylor, Ken Lowery, Rodger Stephens, Brett Tressler, Bobby Smith, Jim Kemp, Clair Duppstadt, Junior Platter, Roger McKenzie, Len Livengood, Terry Mitchell, Rob Short, and John Saylor.

Racing will resume this Friday night at the speedway in Meyersdale, Pa. This week the trophies will be sponsored by Suder's Beverage Distributors in Meyersdale.

Interstate 79 Speedway

Interstate 79 Speedway hosted Autograph and Picture Night as Tim Hitt, Paul Wilmoth, Jr., Dave Everly, Jr., Jim Byers, Terry Conrad, and Bud Cutlip visited victory lane.

In the late model A-Main, Dave Groves jumped out to an early lead from his pole starting position. With Mike Hawkins trailing a close second, Groves led the first 12 laps until Tim Hitt, who had worked his way from the 10th starting spot, went under Groves to take the lead away. Hitt pulled away to win the 25-lap event. Chuck Harper came up to finish second with Hawkins. Frank Wilson, Denny Chamberlain, Groves, Scott Peltz, Doug Horton, Dale Keplinger, and Al Flohr rounding out the top 10. Mark Myers and Hitt captured the heats. Hitt leads the point standings at this time.

The semi-late division saw Paul Wilmoth, Jr. get his first victory of the '93 season over Scott Miles, Rick Strickler, Jon Messenger, and Nolan Dalton. Heat wins went to Strickler and Miles. Points leader in the semi-lates is Miles.

Second generation driver, Dave Everly, Jr. picked up his first UMP modified feature win with Kevin Rogers and Donnie Garrett finishing in the top three spots. Garrett and Clifton Cochran took the heat wins.

The 1992 pure stock champion, Jim Byers returned to victory lane with a win over John Whiteman and John Cole. Byers broke the two-race winning streak of Kim Ammons, who picked up a heat win along with Whiteman and Jim Bendishaw.

Bud Cutlip made it two in a row in the 4-cylinder stock class as he bested John Groves and Pat Woodburn. Jim Hunt, Sonny Creighton, and Ivan Wamsley scored in the heat events.

Terry Conrad is now three for three in the 4-cylinder modifieds. Starting at the rear of the field, Conrad came across the line with a big win over Tommy Pennington, and Ray Johnson. Winning the heats were Conrad and Norman Weaver.

Coming events at Interstate 79 Speedway include the Family Night Special on May 21. On this evening, two adult tickets, (children under 12 are free), four hot dogs, four Cokes, and four popcorns, all for $20. On Sunday, May 30, the first leg of the West Virginia State Championship Series will be run at 7 p.m. with late models picking up $5,000 to win the 50 lap event. The UMP Modified Skoal Series will also be on the racing card that evening.

AUTOMOTIVE MACHINE
Machine Shop
Mechanic Shop
Automotive Parts
310 Baltimore Ave
off Route 135
Mt. Lake Park
Mon., Wed., Fri. 8-5
Tues. & Thurs. 8-8
Sat. til noon
(301) 334-1105

Suder's
Beverage Distributors
For All Your Beverage Needs
This week's trophy sponsor at
Somerset County Speedway
Phone 814-634-8117
158 North St. Rear
Meyersdale, Pa. 15552

Aerodynes Host W.Va. Teams In Invitational

The Garrett Gymnastics Club Aerodynes hosted a USGF sanctioned meet recently at their gym in Loch Lynn. Participating in the spring invitational were the Aerodynes and teams from Philippi and Parkersburg, W.Va. All competed in floor exercise, balance beam, uneven parallel bars, and vault.

Competing for the Aerodynes at Level 2, ages 9-11, was Jennifer Teagarden, whose all-around AA score of 28.50 qualified her to move up to Level 4.

Competing at Level 4, ages 6-8, for the local team were Alicia Luzier, Randi Beiler, Holli Harris, Kayla Sisler, Erica Irwin, Kayla Barnes, and Kari Harsh. AA scores and overall place finish for them were: Luzier, 29.[illegible] first place, Beiler, 28.10, second, Harris, 27.[illegible], third, Sisler, 26.35, fourth, Irwin, 26.10, fifth, Barnes, 24.60, sixth, and Harsh, 21.00, seventh.

Sherri Perando, Katrina Iden, Katie Richter, Andrea Savage, and Audrey Shipe all participated at Level 4, ages 9-11, with the following results: Perando, 30.00, first place, Iden, 27.00, third, Richter, 25.10, fourth, Savage, 22.70, fifth, and Shipe, 18.40, seventh.

Kimberly Poling competed at Level 4, ages 12 and older, and won first place in all four events, finishing with an AA score of 25.50.

Aerodyne Cassandra Tressler won first place in all four events at Level 5, ages 7-8, finishing with an AA score of 36.40. She earned a score of 9.6 on both the bars and floor exercise.

Megan Lilley was the top performer of the day at Level 5, ages 9-11, as she captured the all-around first place award with a score of 32.45. Also competing in that division for the Aerodynes were Brooke Butler, Megan Mahaffey, Amber Crickard, Emily Nemith, Annie Neville, and Anna Poling. Their scores and AA places were: Butler, 31.80, second; Mahaffey, 29.40, third; Crickard, 27.65, fourth; Nemith, 26.40, fifth; Neville, 26.15, sixth, and Poling, 21.40, seventh.

Ruth Martin placed first in three events and first place all-around in the Level 5, ages 12 and older, division with an AA score of 23.15. Randi Carpenter finished second overall with an AA score of 14.80.

Winning the first place AA trophy in Level 6 competition was Amanda Miller with an AA score of 30.50. Shasta Steffan was just behind in second place with a score of 30.30.

Susie Mosser of the Aerodynes was the winner in Level 7, ages 12-14, as she placed first in all four events and finished with an AA score of 29.35.

The Level 4 and 5 Aerodynes who have qualified will compete in the West Virginia State Championships in Parkersburg this Saturday, May 15.

The coaching staff of the Aerodynes consists of Tammy Tressler, head coach, Pam Lilley, Nan Gangler, Sheila Butler, and Alayna Boahm.

Bowling League Results Noted

MONDAY NITE LADIES SINGLES LEAGUE
FINAL STANDINGS

Standings: Brenda Jenkins 2, Martha Reams 3, Mary Liller 4, Billie Jo Everidge.

High Individual Series: Brenda Jenkins 630, Connie Grove 493, Pat Helbig, Mary Liller, tie 488.

High Individual Game: Brenda Jenkins 245 & 204, Pat Helbig 195, Connie Grove 174.

THURSDAY NIGHT MIXED LEAGUE

Standings: 1 Looney Tunes, 2 Phantom Five, 3 Ray Bans, Foul Five, tie.

High Team Series: Phantom Five 2659, Looney Tunes 2457, Hillsman's Restaurant 2419. High Team Game: Phantom Five 952 & 899, Ray Bans 840, Hillsman's Restaurant 839.

High Individual Series: Lester Brant 638, Larry Reckart 602, Larry Tichnell 596. High Individual Game: Lester Brant 232, Larry Reckart 226, Bill Bowman 221.

High Individual Series Women: Bertha Sanders 542, Connie Gloffelty 531, Anna Bishop 520.

Individual Game Women: Bertha Sanders 214, Janet Sebold, Janet Tichnell, tie 192, Connie Gloffelty 190.

SENIOR CITIZEN'S SUMMER ROLLERS LEAGUE

Standings: 1 Dogwoods, 2 Pansies, 3 Sweet Peas.

High Team Series: Dogwoods 1662, Sweet Peas 1655, Pansies 1628. High Team Game: Poppies 620, Dogwoods 593 & 576, Sweet Peas 563.

High Individual Series: Carroll Burge 512, Charles Markgraf 496, Bill Martin 453. High Individual Game: Carroll Burge, Charles Markgraf, tie 192, Merle Gindiesberger 184, Charles Markgraf 183.

High Individual Series Women: Loraine Colville 480, Mabel Hauser 479, Berdena Wagner 471.

Individual Game Women: Berdena Wagner 188, Loraine Colville, Mabel Hauser, tie 183, Betty Mullennex 174.

Clean-Up Slated

Continued from Page A-1

both ends of the barrel.

Such articles should be placed on the lake side of roads immediately adjacent to Deep Creek Lake. It should be noted that the volunteers will *not pick up* leaves, brush, tires, household litter, stumps or driftwood.

The roads that will be followed by the volunteers on Sunday, May 23 include the following: Marsh Hill Rd., Deep Creek Drive (old Route 219), Lake Shore Drive, Mayhew Inn Road (Lake Shore Drive to breast of dam), Lake Forest Drive, Skipper's Point Road, Stockslager Road (along lake only), Shingle Camp Road (lake end), Route 219 between Deep Creek Bridge and Thayerville, Rock Lodge Road (along lake), State Park Road (Cherry Creek-Glendale Bridge), John Brant Road, Glendale (along lake), Glen Cove Road (along lake), Beckman's Peninsula Road, White Oak Drive (along lake), Harvey's Peninsula Road (along lake), Clark Lohr Drive (off North Glade Road), Thousand Acres Road (along lake), Sky Valley Drive (along lake), Green Glade Road (along lake), Maybury-Poland Drive (along lake), Hazelhurst Road (along lake), Pine Tree Point Road (along lake), Turkey Neck loop and roads into Yacht Club, Back Bay Colony, and Hickory Ridge, Chadderton School Road, Pergin Farms Road, Penn Point Road, Boy Scout Road (at points bordering lake), and Paradise Point Road (by lake).

Any interested groups or individuals willing to volunteer should contact the Lake Management Office at 387-4111. Pickup trucks, stake body trucks, and dump trucks with drivers and helpers are in particular need.

Landowners should be aware that special accommodation has been made for the receiving of barrels at the county landfill for this weekend only.

Lake property owners are asked to make every possible attempt to transport their debris to the county landfill. However, those persons who do not have vehicles capable of hauling large articles should place them on the lake side of the above listed roads before 5 p.m. on Saturday, May 22, for pick-up.

Ground Breaking

Continued from Page A-1

tract. The sewerage contract was awarded to Frank Arnold Contractors, Oakland. The architects for the projects are Anshen & Allen, Baltimore.

Following the invocation by the Rev. Lowell S. Garland, chaplain of the Maryland State Police, Barrack C, remarks were given by Lt. Col. Charles Howes, deputy superintendent of the Department of Natural Resources Police; Rocco J. Gabriele, Maryland State Fire Marshal; Col. Larry W. Tolliver, superintendent of the Maryland State Police, and Martin W. Walsh Jr., secretary or the Department of General Services. The governor was unable to attend the ceremony.

In his remarks, Lt. Col. Howes stated, "This ceremonial turning of soil is our hope. It is an appropriate tune to re-dedicate the task at hand - public safety."

State Fire Marshal Gabriele credited former Maryland State Senator John N. Bunhacus for "getting the ball rolling on this project." He also noted the combined efforts of Secretary Walsh, Lt. Col. Howes and Col. Tolliver in working with the Board of Public Works in seeing the project "come to fruition."

Col. Tolliver also extended thanks to Delegates George C. Edwards and Betty Workman, Senator John Hafer, and Gabriele for their efforts in "keeping the project alive."

He stated, "We have great cooperative efforts in Western Maryland that we'd like to share throughout the state. This center will improve our efficiency and enable us to meet the various needs for police services more effectively."

Secretary Walsh, in his remarks, said, "This is the first time we have, on purpose, put three state agencies together. This will enhance efficiency and economy in these agencies."

A light repast was served by volunteers following the ground breaking. Construction of the center is expected to be completed by the summer of 1994.

Education Bd.

Continued from Page A-1

various employee representation groups.

Jim Raley, president of the Garrett County Teachers' Association, noted that he was pleased with how well the negotiations have proceeded between the GCTA and the board. He indicated that a settlement has tentatively been reached. However, the Garrett County Association of Support Personnel is currently at an impasse with the board, reportedly partly on the issue of salaries. Although the impasse is still present, the board voted to present the budget in a conditional manner to the commissioners, relaying to them that there will be changes in the final total when a settlement is reached.

Board Member Charlotte Sebold voted against presenting what she felt was an "incomplete" budget request, stating that the board "ought to put everything on the table" and should not present a budget request that has the potential to change.

"I think it's misleading," she said.

Ryscavage agreed that the presentation of an unconditional request is indeed the ideal, but that the commissioners would be presenting their budget allotment plan in early June, and the request from the education board needed to be presented as soon as possible. He also noted that this is the way the budget has been presented for several years because of lengthy bargaining situations. In a later interview, the superintendent said that he hopes the bargaining issues can be started earlier next year so that a complete budget may be presented on time.

Also noted was the fact that one commissioner, John Braskey, has been serving as an ex-officio member during the executive sessions and is aware of the budget situation. Board President Beverly Murphy affirmed that this situation is one reason why the commissioners serve in an ex-officio capacity - so that they may be cognizant of the entire budget process.

Board Member Mikal Moomau suggested that Ryscavage talk with the commissioners first, explaining where the board is in the bargaining process and why the budget has the potential to change and how much of a change is possible. The bargaining could then be quickened, and perhaps a settlement could be reached before the board had to present its request. Murphy asked Sebold if this would be a satisfactory solution, and Sebold said "no."

The board then voted on presenting the conditional budget with Sebold voting against and the remaining three voting for.

Commencement Prayer

In light of a recent decision by the U.S. Supreme Court concerning prayer at high school commencement exercises, the education board was advised to discuss the upcoming activities at the county's high school graduations.

The Supreme Court issued an opinion in the case of Lee versus Weisman on the constitutionality of graduation prayers. The question presented to the Court was whether the First Amendment prohibits inviting clergy members to give prayers at official graduation ceremonies. The Court's answer was yes, with two concurrences and one dissenting opinion by Justice Scalia. In the case, a Rabbi had been chosen by the principal to deliver prayers at the Nathan Bishop Middle School, Providence, Rhode Island, during the graduation ceremony. A student then sued to ban the school system from having prayers at future ceremonies.

Because the principal had appointed the Rabbi, having decided a prayer would be given, and had given him guidelines to follow (instructing him to be nonsectarian in the prayer), the Court found that the state had "directed and controlled the content of the prayer." Since the setting was a public high school, the state had "in effect, required participation in a religious exercise." This was a mix of church and state, which is unconstitutional, according to the report.

Ryscavage explained to the board that although the board, a principal, teacher, or administrator could not permit a clergy person to provide prayer at the exercises, the students do possess the freedom of speech. Therefore, he suggested that the senior class in each school conduct a survey among class members to determine what kind of presentation they wish to present at their own ceremonies. Board members agree that this would be the best way to handle the situation. School principals Mildred Wucik and Arthur Refosco will be conducting the class surveys, according to Ryscavage.

NHS Heating System

While the board voted three to one to accept the pursuit of an oil-fired heating system at Northern High School, it was learned the morning that a several thousand dollar mathematical error had been discovered by Board Member Sebold in the calculations of the analysis submitted to the board by McLingenpeel McBrayer & Associates, Inc. A special meeting is tentatively planned to re-examine the issue. Sebold had voted against the acceptance of the heating system, citing that she had not been given sufficient time to study the analysis.

A detailed report will appear in the near future.

Saturday, May 15th

Serving begins at 4 p.m.

Adults $5.00

Children under 12 $2.50

Adult Carry-Outs Available

to benefit the

United Community Services

(Crellin Community Building)

AUTO

USED SALE

At Oakview Motors

Program Cars

'93 Pontiac Grand Prix SE, V-6 AT AC 2 dr	$15,500
93 Pontiac Grand AM - AT AC, cass 4 dr	$13,500
93 Pontiac Grand Prix LE, V-6 AT AC 4 dr	$15,600
'92 Pontiac Grand Prix LE, V-6 AT 4 dr	$13,500
'91 Pontiac Sunbird LE - Conv AT AC cass	$10,995

Cars

'91 Plymouth Acclaim - AT AC 4 dr	$8,195
91 HYUNDAI GS - AT AC 2 dr	$5,795
'91 Ford Tempo GL - 4 dr AT air	$7,695
'91 Olds Calais - AT air	$8,995
'91 Subaru Loyale - AT air	$9,795
'90 Plymouth Voyager SE AT AC 7 Pass	$8,195
90 Pontiac Grand Am, AT AC 2 dr	$8,195
'89 Dodge Grand Caravan LE -AT AC Rear Air	$10,500
'89 Chevrolet Cavalier, AT AC 4 dr	$4,995
'89 Pontiac STE 6000 - AWD loaded	$9,700
'88 Ford Escort - 4 dr AT	$3,295
'88 Olds Delta 88 - AT air	$6,895
'87 Chrysler New Yorker, AT AC 4 dr	$5,195
'87 Pontiac 6000, AT AC 4 dr	$3,895
'87 Chevy Z-28 - AT T-top full power	$7,395
'86 Nissan Maxima, AT AC 4 dr	$5,395
'86 Pontiac Parisienne - AT air	$4,500
86 Oldsmobile Delta 88 - Auto air	$5,100
'86 Olds Regency 98 - AT air full power	$5,600
86 Pontiac Parisienne - Auto air	$4,295

Trucks

'91 Ford F-150 XLT -	$12,800
91 Chevrolet S-10 - 5 spd	$7,395
90 Chevy S-10 -5 spd	$5,600
88 GMC C-1500 -	$8,995
87 Chevrolet C-20 - 3/4 ton 5.7 engine	$5,895
84 Dodge Ramcharger - V8 AT	$3,995

Minivans

88 Plymouth Voyager SE - AT air 4 cyl	$7,500
87 Dodge Caravan, AT AC 7 pass	$6,995

Oakview Motors, Inc.

Rt. 135 East, Mt. Lake Park

334-2137

Cumberland, Westernport & Keyser (301) 359-3773

Article Retract/Correction

The following is a response to the italicized portions of a recent news article that appeared in the Cumberland Times-News (reprinted at right) concerning a court case in Garrett County.

1. **Headline:** "...Custody..." A total untruth!
Truth: Custody is not remotely an issue!

2. **Untruth:** "Take two unpaid, unsolicited lawyers, each one claiming to represent a nine-year-old child,..."
Truth: It is obvious to one involved in the case and should be clear to one reporting the one was unsolicited, two were solicited, and she may check, but I believe she will find that none (not one of the three lawyers are paid). What a way to start a story, first mis-title it, then begin at the first line with untruths.

3. **Insert confusion:** "...seemed to revisit the child custody issue supposedly settled two years ago."
Truth: Does not revisit custody whatsoever. Again, the reporter did not listen to what the issue is. We must listen to all of what is offered before jumping to erroneous conclusions. Report the facts; not what you think is happening.

4. **Untruth:** "Thomas Doyle, who represented the father in the initial custody case."
Truth: Thomes E. Doyle represented the child several years ago and has **NEVER REPRESENTED THE FATHER!**

5. **Innuendo:** Mr. Getty...(who said he represented the child's father.)
I: Mr. Getty really representing the father? Why such an innuendo? Why slant, or try to slant, the fact? Mr. Getty went on record as representing his client, the father, who else?

6. **Untruth:** "...the child's mother learned of Mr. Doyle's petition two weeks ago..."
Truth: The mother did not testify to this. The fact is, she had received actual notice in March. The paper throws the incorrect thought into the reader's mind that the mother had no time to prepare. She had notice of intent of the petition in March and notice of the petition at the end of March! Why such misstatements? To gain sympathy? Don't reporters need to report the facts, not what they just want you to think?
Further fact is, the mother sought legal services from Baltimore to Oakland. Calls to the child's attorney by these attorneys' offices verify what the facts are.

7. **Half truth:** "The court denied a motion by Mr. Doyle to exclude the press."
Truth: Why did he make such a motion? To protect the privacy of the child! Why didn't the reporter so state? Why didn't she finish with the fact that Mr. Doyle withdrew the motion to exclude the press after the judge discussed the child's rights and the press agreed to maintain anonymity to all parties, especially to protect the child?
This is why the public is so disenchanted with the press, they tell half the truth. Why not state the whole truth if you are to tell a story?

8. "After some shaky attempts..."
Question: Shaky attempts by whom? Mr. Doyle was not trying to get this man to testify to totally irrelevant testimony!

9. **Untruth:** "At Mr. Thomas' request, he had evaluated the child in the morning."
Truth: As of this date there is no Mr. Thomas in the case.

When a journalist writes a story it is incumbent on him or her to tell the truth. The facts of this story have been greatly mis-stated and the reporter either did not hear properly, or did not transcribe her notes properly, but the result is, this is one story which has done a great injustice to the press. If this is a sample of what journalism is about, possibly we need to make them more accountable.

In conclusion, Mr. Doyle told the reporter that it was a mistake to write a story before it was over and more importantly, a graver mistake to invade the child's privacy. The reporter should wait until the facts are developed into a story, instead of creating what she "thinks" is the story.

Painting fanciful art should be left to the artist, not the journalist. No wonder the American public is so turned against the media!

Court Case Delves Into Child *Custody* Issue

by Cindy Stacy

Oakland -- Take *two unpaid, unsolicited lawyers, each one claiming to represent the best interests of a nine-year-old child*, add a third lawyer suddenly appearing to represent the child's father, and you've got the bizarre makings of a civil case which unfolded Tuesday before Judge Gary G. Leasure in Garrett County Circuit Court.

On the surface, and what in fact prompted a dozen parents who are home schoolers to show up in the courtroom, appeared to be a case about public versus home schooling. But as the first three and half hours of testimony dragged on in the so-called "emergency hearing," the case *seemed to re-visit child custody issues, supposedly settled two years ago* when the youngster was placed in the care of his mother.

Ironically, neither the child's mother nor father initiated the petition which brought the new case to court. Instead, it was Oakland attorney *Thomas Doyle, who represented the father in an initial child custody case*. "I care about this kid and what happens to him," Mr. Doyle explained briefly before the hearing. "I've asked myself why I didn't let this thing go, but there's nobody out there to fight for him." Mr. Doyle is seeking a court order to place the nine-year-old into public school so that he may "grow socially and be mainstreamed." He said he opened the case as an "unpaid, unsolicited lawyer." Joining Mr. Doyle in questioning was Jeffrey Getty, a Cumberland lawyer, *who said he represented the child's father*.

According to testimony during the hearing, the youngster was enrolled in a Garrett County elementary school last fall, did exceptionally well academically until about mid-March when his mother abruptly withdrew him from school and began a home schooling program. Diagnosed with attention deficit hyperactive disorder (ADHD) yet also gifted with above average intelligence, the child received some individualized instruction under special education guidelines but also was one of 19 students of a regular fourth-grade classroom teacher, according to witnesses.

The child's mother, who supports her son with ADFC benefits, *learned of Mr. Doyle's petition two weeks ago* and had no legal counsel until Oakland attorney Craig Ingram came forward to help last Friday. Mr. Ingram is also a home schooler. "I realize this may not be just a pure home-schooling case, but I'm treating this as strictly that," said Mr. Ingram, who offered his legal services gratis. Unable to subpoena some witnesses at such late notice, Mr. Ingram also sought but was denied a continuance of the case before the hearing began.

The court also denied a motion by Mr. Doyle to exclude the press.

Gently prodded by Judge Leasure during proceedings, Mr. Ingram -- as did Mr. Doyle -- tried to present a best case scenario for the child's educational needs. As Judge Leasure noted, in question was not child custody by school placement.

"We're not her to judge whether or not home schooling is good or bad -- and there are representatives of home schooling here today," said Mr. Doyle. "The issue here is the misdirection and the inability to control a child. (This child) should be mainstreamed and not under the domination of one person." Mr. Doyle's witnesses included the child's public school teacher, who provided a history of the child's intellectual development, including the fact she identified him for an enrichment program. "He needed more than I could provide him," said the teacher. "He had a vast storehouse of information and so many interests that needed to be worked with and I didn't have the time to develop all that." For two terms, the child received all A's, but by mid-March, he slowed production and his grades dropped, the teacher testified. But she also said she was surprised when the mother suddenly withdrew her son from school.

Also testifying was a licensed psychologist and consultant to the Garrett County Board of Education who recommended that the child be returned to public school "where he could be reinforced correctly." The psychologist, who was familiar with the child's emotional and intellectual background, described the grade schooler as "dealing well with the adult world but not a kid's world." Though not endorsing home schooling, he admitted that a one-to-one teaching relationship such as the mother and child now share, is a "good way of dealing with ADHD kids."

After some shaky attempts to qualify a Taneytown, Md. home schooler and private school teacher as an expert witness (in church home schooing instead of education as was first sought), the home school educator endorsed the child's home schooling curriculum. At *Mr. Thomas' request*, he has evaluated the child in the morning before the hearing. He cited an apparent "nurturing environment, mother's log book of instruction and the pair's enthusiastic inter-relationship" as evidence of successful home schooling.

The mother was also briefly called to testify when Judge Leasure, citing time constraints, suggested that out-of-town witnesses be called first. The hearing was recessed in late afternoon and will be continued, perhaps in Allegany County Circuit Court, within the next 10 days.

PAID ADVERTISEMENT - THOMAS E. DOYLE

Social

Miller Couple To Be Honored On 60th

A celebration will be held in honor Mr. and Mrs. Riley "Buck" Miller in recognition of the couple's 60th wedding anniversary. The event will take place at the Dennett Road Manor Nursing Home from 2:30-4:30 p.m.

The Millers were united in marriage on May 26, 1933, in Gormania, W.Va. This celebration is being hosted by their children, Elsie Stemple and Rodney Miller.

All friends and relatives are invited to attend. The couple requests no gifts.

Liller-Allison Couple To Wed

Rev. and Mrs. Russell Lee Liller of Oakland, announce the engagement of their daughter, Tammie Liller to the Rev. Jay Allison of Ottumwa, Iowa.

Ms. Liller is a 1991 graduate of Southern High School and a 1993 graduate of Indiana Bible College. She graduated with honors and received an associate of arts in music.

Rev. Allison is a 1990 graduate of Ottumwa High School and also a 1993 graduate of Indiana Bible College, having graduated with high honors. He received an associate of arts in Theology.

A September 25 wedding is being planned. The ceremony will take place at Calvary Tabernacle in Accident, at 2 p.m., and invitations will be sent.

The couple will reside in Ottumwa, Iowa.

Ms. Lowdermilk To Wed Glenn Wilson

Donald DeWitt and Annabell DeWitt, both of Oakland, announce the forthcoming marriage of their daughter, Tammy L. Lowdermilk, to Glenn L. Wilson, son of Mr. and Mrs. Gale Wilson, Bayard, W.Va.

The wedding will take place Saturday, May 22, 1993, at 1 p.m. at the Bayard United Methodist Church. A reception will follow immediately at the Island Creek Lodge on Rt. 90.

Although some invitations have been sent, all friends and relatives are invited to attend both the ceremony and reception.

Tara Fansler To Wed Lawrence Pifer

Mr. and Mrs. Roger Fansler of Mathias, W.Va., announce the engagement and forthcoming marriage of their daughter, Tara Lynn, to Lawrence E. Pifer Jr., son of Mr. and Mrs. Lawrence Pifer Sr., of Terra Alta, W.Va.

Miss Fansler, a graduate of Bridgewater College, Bridgewater, Va., is employed with the Shenandoah County Public Schools, Virginia, as an elementary school teacher.

Mr. Pifer is a graduate of East Preston Senior High School, Terra Alta, and is employed with C.E. Thompson and Sons, Edinburg, Va., as a carpenter.

A June 26 wedding is planned at Mathias.

Read. Then Recycle

Miss Detrick To Wed Mr. Thomas

Kenneth and Diana Detrick, Springs, Pa., announce the engagement of their daughter, Amy Jo, to Kenneth James Thomas, son of James and Nancy Thomas, Grantsville.

Ms. Detrick will be a 1993 graduate of Salisbury-Elk Lick High School.

Mr. Thomas is a 1990 graduate of Northern High School. He is employed as a salesman at Casselman Lumber, Grantsville.

A September 1993 wedding is planned.

Tuomisto-Chupas Wedding Scheduled

Mr. and Mrs. Alan Tuomisto, Oakland, announce the engagement and forthcoming marriage of their daughter, Anna Joy Tuomisto, to Michael Robert Chupas, son of Dr. Robert Chupas, Wethersfield, Conn., and the late Susan Chupas.

Miss Tuomisto is a senior at Frostburg State University. She will graduate in December with a B.S. degree in psychology. Mr. Chupas is a senior at Virginia Military Institute and will graduate in December with a B.S. degree in biology.

The wedding will take place January 1, 1994, at The First Church of Christ, Wethersfield, Conn.

Marriage Permits Recently Issued

Eleven couples applied for their marriage licenses this week, according to David Martin, clerk of Garrett County Circuit Court.

Brian Scott McElroy, 25, Gibbon Glade, Pa., and Jennifer Blair Welch, 20, Markleysburg, Pa.

Michael Wayne Brantner, 24, Zuni, Va., and Amy Marie Barnhouse, 21, Kitzmiller.

Sheldon Mason Miller, 55, and June Ann Amrowski, 33, both of Petersburg, W.Va.

Robert Franklin Loar Jr., 34, Keyser, W.Va., and Tracey Lynn Rice, 23, Frostburg.

Sean Patrick Hixon, 21, and Aperial Lynn Evans, 22, both of Lemont Furnace, Pa.

Chad John Bederka, 21, and Kacey Lynn Ryan, 20, both of Baltimore.

Harlan Duane Wright, 62, Avella, Pa., and Margaret Mary Tranquill, 51, Washington, Pa.

Michael Daniel Bond, 29, and Beth Ann Bartlett, 26, both of Elkins, W.Va.

Todd Douglas Wagner, 21, and Karen Sue Kolbfleisch, 23, both of Hilton Head, S.C.

Jason Paul Westfall, 19, and Jennifer Dawn Cutright, 18, both of Albright, W.Va.

Randy Lee Meyers, 28, and Marjorie Rose Quade, 23, both of Grantsville.

Try our Want Ads. They Pay.

Craft Bazaar Set By Bloomington Ladies Auxiliary

A craft bazaar sponsored by the Bloomington Ladies Auxiliary will take place Saturday, May 22, from 10 a.m. to 5 p.m. at the Bloomington Fire Hall. This is the fourth bazaar the auxiliary has sponsored, a spokesperson said.

Approximately 36 vendors are scheduled to be at the bazaar, and refreshments and baked goods will be on sale. The public is encouraged to attend.

Lighthouse Sets Open House For Next Wednesday

Invitations to an open house at the Garrett County Lighthouse have been mailed and the event is set for Wednesday, May 19, from 11 a.m. to 2 p.m. The open house is being held as part of Mental Health Awareness Month as proclaimed by Governor William Donald Schaefer.

Guests of Lighthouse will be given the opportunity to meet with Lighthouse staff, view a short film by the National Alliance for the Mentally ill titled "The Reality of Mental Illness," and share a light buffet lunch.

Additional activities planned for Lighthouse consumers this month include guest speakers from the Garrett County Health Department's Mental Health Office, Division of Vocational Rehabilitation, the Garrett County Department of Social Services, and Garrett Community College Career Planning.

Persons who have questions about Lighthouse Rehabilitation Services may call 334-9126.

Exercise, Massage To Be Topics At MS Meeting

Guest speakers at the Wednesday, May 19 meeting of the Garrett County Multiple Sclerosis Self-Help (Support) Group will be the husband and wife team of Rick McManis and Christine Felker McManis. The meeting will begin at 7 p.m. and will be held at the Elks Lodge in Oakland.

Rick McManis was born and grew up in Loch Lynn. When he moved to the Baltimore-Washington metropolitan area in 1965, he pursued his interest in exercising as a part-time career. In 1980, he amplified what had been a hobby/interest in exercising to begin full-time career focus on developing programs and instructing in racquet sports, aquatics and walking/running routines for all ages and groups of people.

Five years ago, he develop and implemented aquatics and racquet sport programs for persons with special needs or abilities. Having returned to live in Garrett County this year, he has a great interest in developing similar opportunities for residents here.

Christine Felker McManis is a massage therapist working in Friendsville and Oakland. After working as an administrator in Prince George's County Department of Social Services, she made a career shift to teach and practice massage. Her emphasis is on using and enjoying massage to create greater well-being, a more relaxed body/mind connection, and the connection of person to person through touch. She uses a variety of techniques which can be useful and health-giving for persons with muscular and/or nervous system conditions.

All those with multiple sclerosis, their family members, or anyone interested in massage are invited to attend the meeting.

Benefit Dinner Slated At EGVFD

The Eastern Garrett County Volunteer Fire Department will serve a benefit turkey dinner at the firehall on Sunday, May 23, from noon to 4 p.m. The menu will include turkey, noodles, dressing, gravy, roll, desaert, coffee, and iced tea.

Tickets are $5 for adults, $2.50 for children 7-12, and free for those 6 and under. The firehall is located in Finzel off U.S. Rt. 68 at Exit 29.

JERRY'S SELF-STORAGE
New Modern Facility
Sizes To Suit Your Needs
U-Store It - U-Lock It
Accessible 7 Days a Week
Rt. 560-Loch Lynn, Md
334-9704

CLEAN UP ....
PAINT UP...
FIX UP...

The Town of Oakland has designated the week of May 17 to May 21 as CLEAN UP WEEK.
All Oakland Town residents are requested to make an extra effort to do "Spring Cleaning" of their properties. Please clean up around your residence as well as any vacant lots, and get rid of trash, weeds, rubbish and/or junk.
The Oakland Street Department trucks will be hauling all five days beginning on Monday, and ending on Friday. If the Street Department should miss any rubbish or items for disposal during CLEAN UP WEEK, please do not hesitate to call the Street Department at 334-3253, or City Hall at 334-2691, giving your name and location of the items to be picked up.
Help keep Oakland clean!!

MAYOR AND TOWN COUNCIL
OAKLAND, MARYLAND

The Domestic Violence, Sexual Assault Resource Center
will be holding the following groups at the Professional Building
107 South 2nd St. Office #6
Incest Survivors Group (Female)
Will meet every
Wednesday at 6:00 p.m. beginning May 12.
Male Incest Survivors who are interested in a group should call the office at 334-9000.
For more information about the groups, call the Domestic Viloence, Sexual Assault Resource Center at 334-9000.

ROCK OF AGES
BARRE GRANITE
Monuments
Domestic and Foreign Granite
Johnson Memorial Company
BUY FROM THE MANUFACTURER & SAVE
Duplications Our Specialty
Mrs. Sally Schwing, R.D.2, Accident, MD, Dial 746-8339
FRANK SLAGLE, Kmgwood, WV, Dial 329-0223
1-800-562-1296
20 Salisbury Street, Meyersdale, PA

Put the Bite on SAVINGS
BUDWEISER AND BUD LIGHT $11.99 CASE/12 PACK CANS
LORD CALVERT $11.99 1.75 LITER
LORD CALVERT 50ML 2/$1.00
CARLO ROSSI WINE $7.69 4 LITER
While Supplies Last!
BROAK'S
Discount Liquors & Video Showcase
STORE HOURS: MON.-SAT., 9AM-9PM
301-334-2671
RT. 219, OAKLAND, MD

THE FURNITURE MARKET
Grantsville Shopping Center
Rts. 219 & 40, Rt. 68 Exit 22 j Phone 301-895-3232
OUR EVERYDAY LOW PRICES ARE GUARANTEED IN WRITING WITH A CONTRACT THAT GUARANTEES THE LOWEST PRICES TO YOU OR WE REFUND THE DIFFERENCE PLUS A 10% BONUS.
SAVE 30% to 50% on quality brand name home furnishings at The Furniture Market
La-Z-Boy® - Bassett® - Flexsteel® - Rowe® - Broyhill®

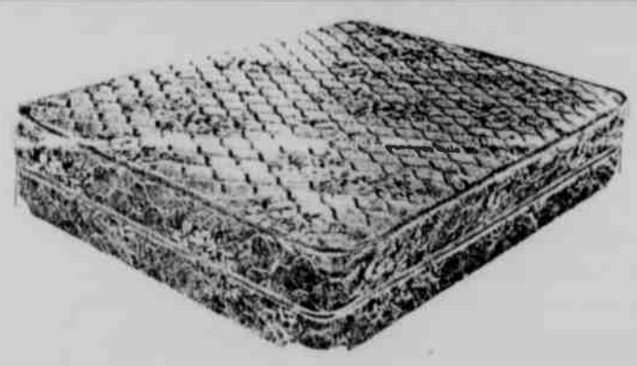

Sheffield Bedding by Ciassie®
Twin Set $199.00
Full Set $249.00
Comfort Quilt Bedding by Symbol®
Twin Set $139.95
Full Set $179.95
(Other Sizes And Styles Available In Stock For Immediate Delivery)
*30-Day Customer Satisfaction Guarantee *Free Parking *Free Carpet Estimates *Free Delivery and Home Set-Up (50 mile radius one way) *90 Days Same as Cash *Financing up to 48 Months *Revolving Charge
Open 9-8 Monday-Saturday, 12-5 Sunday

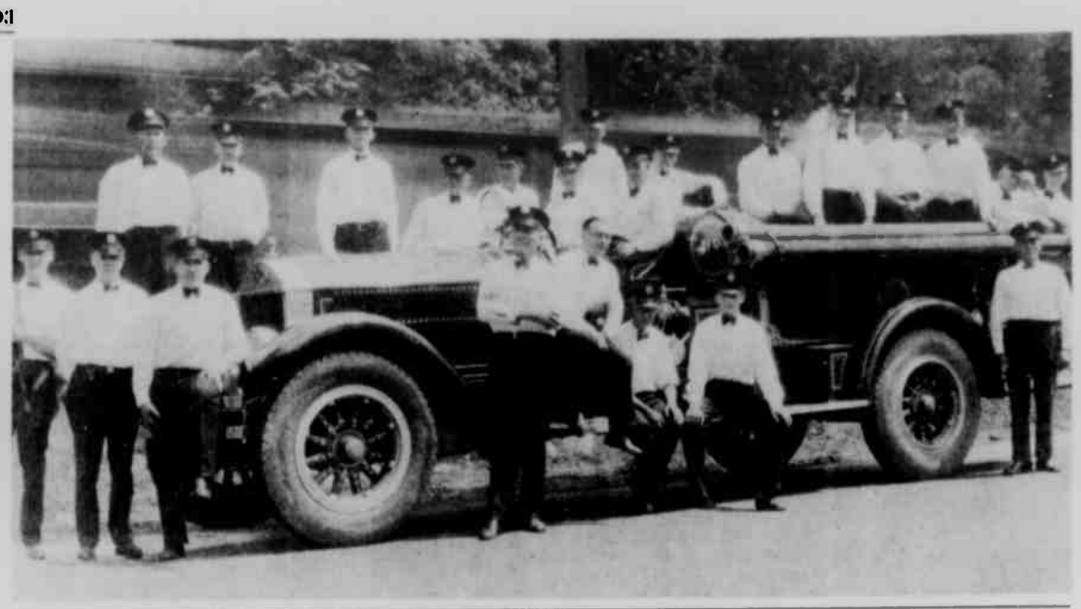

A MAJOR CONTRIBUTION of both money and time has been donated to the Oakland Volunteer Fire Department by an Oakland family. The OVFD's oldest piece of fire fighting apparatus, an American LaFrance pumper known as Old Number 1, will be taken away next week to undergo major restoration. The funds to cover this multi-thousand dollar expense will all come from present and past members of the organization. Members of the Bolden Helbig family of Oakland have already made a substantial monetary contribution to this effort, but have also donated many years of service to the OVFD for many decades. Pictured above, seated in Old Number 1, is Nancy Helbig and standing are her two sons, Terry and Joe. Mrs. Helbig's father is the late Emroy Bolden, who was a member of the OVFD for some 40 years, serving as fire chief for 35 years. Her husband, the late James Helbig, gave 20 years of active service; her brother, DeCorsey Bolden served 25 years, and her son, Joe, is presently a member with 15 years of membership, making a total of about 100 years of active service. The restoration of Old Number 1 will be completed in time for the organization's 100th anniversary next May. The vehicle is also pictured at right with its proud crew in the early 1930s.

Present, Past Members Of Oakland VFD To Restore No. 1 For 100th

The members of the Oakland Volunteer Fire Department are already making plans for the 100th anniversary of the organization which will be in May of next year, and one of the major projects now underway is the restoration of their antique American LaFrance pumper.

Purchased by the OVFD in the early 1930s and now "retired" from active service, the pumper known as "Old Number 1" is a familiar sight, and sound, to local parade goers. The chug of its massive four-cylinder engine can be heard for blocks, as Number 1's primary duties now are to transport festival queens, parade marshals, and various other dignitaries.

A unique aspect of the renovation project, which will cost many thousands of dollars, is that the membership, past and present, will personally foot the entire bill.

"We decided that this should be an in-house project and that it would be inappropriate for us to use money that is donated to us for fire-fighting purposes," stated Tom Swiger, chairman of the Number 1 Committee. "This vehicle is an important part of our heritage that we want to preserve. It means the most to the present and retired members of the company, so its restoration should be totally up to us."

Swiger and Dave Turney, the treasurer of the department, have met privately with each active member of the department to ask for a donation or a pledge.

"We used no pressure whatsoever," Swiger said. "It didn't matter whether a member pledged five dollars or 500 dollars. But we felt it was important to try to get 100 percent participation."

A significant contribution to the project was received from Nancy Helbig, Terry Helbig, and Joe Helbig, all of Oakland, whose family has donated much more than just money to the fire department. Mr. Helbig's father, Emroy Bolden, was a member and served as chief for 35 years, her husband, Jim, served 20 years, her brother, DeCorsey Bolden, served 25 years, and her son, Joe, is a present member with 15 years of service, totalling approximately 100 years of service.

Meanwhile, the Hon. Fred A. Thayer, who is a retired member of the department, is chairing a retired members committee that will solicit by mail donations and pledges from all past members of the organization. Thayer said those persons can expect to receive that request within the next few weeks.

"The present membership has already raised nearly half of what we need to complete the project," Swiger said, and Judge Thayer and his committee are confident that the past members will come through with the rest.

Old Number 1 will leave the Oakland fire hall on May 22 for its "appointment" with Cedar Creek Coach Works, a restoration company located near Winchester, Va., and owned by Bruce Hall, a former resident of Garrett County. Swiger said the entire project is expected to take at least eight months.

"We want to make sure the job is done by next May for our 100th anniversary, so we are getting it to him now to give him some extra time if he happens to run into some unforeseen problems or delays," Swiger said.

Maintenance, minor repairs, and some renovation work has been done on Old Number 1 throughout the years, however, Swiger said if the truck is to be preserved indefinitely it needs to be totally and properly restored.

Just how old is Old Number 1?

"That continues to be an item of debate among the membership," Swiger said. "Most say 1929, some say 1927 or 1928, and still others say 1930. We would like to keep this debate alive since it gives the truck a little bit of mystique.

"Of course, I know what the correct date is," Swiger said with a grin.

Subscribe to The Republican

Montgomery Co. Man Arrested By Oakland Police

A Montgomery County man was arrested and charged with possession of stolen property Saturday night by the Oakland City Police Department.

Jamie D. Gaynor, 20, Gaithersburg, was arrested after Pfc. Shawn Groves ran a vehicle check on the registration plate of the car he was operating. The officer discovered that the vehicle was listed allegedly stolen during a residential burglary.

Gaynor was taken to the Garrett County Jail following the 7:55 p.m. incident and was extradited to Montgomery County to face charges there stemming from a police chase.

A 15-year-old female juvenile was riding with Gaynor at the time of the incident and she was released to the custody of her parents, police said.

Three-Year DOC Sentence Imposed On McHenry Man

A former McHenry man was sentenced to three years in the Maryland Department of Corrections on a DWI (driving while intoxicated) charge in Garrett County District Court last week.

Lawrence R. Nicklow, 53, who had resided in Ohio prior to his arrest, was also fined $3000 on that charge. He was given credit for time served. He was also found guilty of driving while revoked and handed a one-year jail term that will run consecutively to the DWI sentence. He was also fined $1000 on that charge.

Nicklow had been charged with those offenses following an August 28, 1992, mishap in which two women received serious injuries. The impact was reportedly so great, that both women and Nicklow had to be extricated from the wreckage.

In other District Court news, a Swanton man was sentenced to four two-year terms in the Maryland Department of Corrections after being found guilty of four counts of battery last week.

James B. Thomas, 22, was handed that sentence and fined $50 for each count. The jail terms are to run concurrently. An additional 15 counts of battery were not prosecuted in plea agreements with the State's Attorney's Office.

Thomas was also found guilty of violation of probation on an earlier handgun violation and his six-month jail term was re-imposed. He was given 95 days credit for time already served. That jail term will also run concurrently with other jail terms.

Thomas had been charged with 19 counts of battery by Stacy Warnick on January 28. She contended that Thomas pushed, hit, choked, slapped, and gagged her on 19 separate occasions from July 19, 1992, through January 14 of this year. During those times, she reportedly sustained numerous bruises, black eyes, and contusions.

The violation of probation charge was brought against him after he failed to meet the conditions of his existing probation.

Michael M. McRobie, 34, Oakland, pleaded not guilty, but was found guilty of one count of CDS (controlled dangerous substance) conspiracy. A pre-sentence investigation was ordered for McRobie by Judge Jack R. Turney.

McRobie had been charged with that offense by the Garrett County Narcotics Task Force on March 3, 1992, following a sting operation in which McRobie reportedly conspired with three other men to buy drugs from an undercover police agent.

The purchase reportedly involved two pounds of marijuana and eight ounces of cocaine. While McRobie waited for his alleged portion of the drugs, he was arrested by police officers.

Scott Patton, 18, Oakland, was found guilty of one count of battery. The judge handed him a one-year suspended jail term, fined him $75, and placed him on 18 months of supervised probation. He was also ordered to enter the Massie Unit and to attend AA at the discretion of his agent.

He had been charged with that offense by J. David Jones, who contended that Patton threatened him on February 26 and then followed him and struck him in the face and continued hitting him when he tried to elude him. He reportedly finally escaped and went to a friend's house to call the police.

Edward F. MacNichol III, 50, Oakland, was granted probation before judgment on a battery charge. He was also fined $50 and placed on six months of unsupervised probation. A second count of battery was not prosecuted on the decision of the State's Attorney.

The judge also ordered him to have no violent contact with Sharon MacNichol who had pressed the battery charges against him. She contended that MacNichol pushed her out the door when she went to visit her daughter and told her she couldn't come to the house without calling first.

Charles L. Barnard, 56, Westernport, pleaded not guilty but was found guilty of assault. He was handed a 30-day suspended sentence, fined $500, and placed on 18 months of unsupervised probation. He was also ordered to have no contact with the state's witnesses.

Barnard was found not guilty of reckless endangerment and battery, and a charge of assault with intent to murder was not prosecuted.

Those charges had been filed on November 28, 1992, by David W. Lidie Sr., 32, Glenarm, who said that he and his two brothers were hunting on state ground when they became lost and entered private property. Dr. Paul Deal reportedly told them they were on private property and told them they would have to move left to reach state ground. Lidie said as they moved, they heard a man say, "Keep coming. Don't walk away or I'll shoot you in the back." Lidie said the man then asked his name and license number. Lidie contended that he attempted to explain that they were lost, but that Barnard would not reason with them. A fight over guns ensued between the men and Lidie said they all agreed to let go of the guns. He said as soon as he let go, Barnard pointed the gun at him again and held the gun in his back while he supplied him with names and license information.

Lidie, and his brothers, Matthew B. Lidie, 25, Baltimore, and Bruce R. Lidie, 33, Glenarm, were all found not guilty of trespassing on private property. Bruce Lidie was also found not guilty of assault, battery, and reckless endangerment.

They had been charged with those offenses by Barnard following the aforementioned incident. Barnard contended that the men had been told to leave once, but instead regrouped and drove through his property again. He said that Bruce Lidie had held a gun to his stomach while he was writing their license numbers down and also pushed him into a tree.

Clarence J. Boogher, 45, Terra Alta, W.Va., was found guilty of DWI, but a handgun violation was placed on the stet docket. For the DWI offense, he was handed a 30-day suspended jail term, fined $500 ($300 suspended), and placed on 12 months of supervised probation.

Boogher had been charged with those counts by the Garrett County Sheriff's Office on January 7. At the time of his arrest, a revolver was found in his vehicle, according to police reports.

Sports Banquet Tickets On Sale

Tickets for the 1993 Southern High School Sports Banquet are now on sale at the school, according to a spokesman for the Southern Garrett Athletic Association.

The banquet will be held Sunday, May 23, at 2 p.m. at the Oakland Elks Lodge. Tickets are $5 per person.

Fresh Air Fest

Continued from Page A-1

later be honored.

A Civilian Militia Encampment, depicting the historical era of 1750-1840 will be set up Friday evening and continue through Saturday near Wilson Creek, between the town parking lot and the railroad station. This encampment will offer visitors insight into camp life of the time, with displays of cooking, sewing, and equipment-making and repair. The participants will "muster" and hold military drills, featuring period weapons, at approximately 3:30 p.m. Saturday.

Foot races for children will take place at various times throughout the day with several medals to be awarded. A variety of foods and beverages will be available, the spokesperson said.

For more information on the Fresh Air Festival, persons may call the Deep Creek Lake-Garrett County Promotion Council at 334-1948.

NEW SUNDAY BINGO
ELKS LODGE #2481, OAKLAND, MD
AIR CONDITIONED PLENTY OF SEATS
SUNDAY, MAY 16
Doors open at 1 p.m. Early Bird 2 p.m.
Regular Games at 2:30
Refreshments & good food available
SPECIAL GAMES
REGULAR GAMES
JACKPOT GAMES
MYSTERY NUMBER
PAPER PACKAGE DEAL
FOR MORE INFORMATION CALL
301-334-3838 - 301-334-1119
No admission under age 18
Sponsored by B.P.O.E. #2481
Hamill St., Oakland, MD

DEEP CREEK DINNER THEATRE
I DO! I DO!
June 8 thru June 13
Opening week special for dinner & show - $19.95
Glendale Rd., Swanton, MD
Chas. Rittenhouse, Proprietor
(301) 387-8383 - 1-800-296-7575

Ladies Nite From Chippendales N.Y. City
Thursday, June 3 at 9:00 p.m.
Playgirl Centerfolds Formed•New York Hot Bodies
National Male Revue Tour
AT RAZZBERRYS SPORTS BAR
Advance Tickets $6.00
At The Door $9.00
Special Guest Appearance
From Eastern Europe By ADONIS
Razzberrys Sports Bar
"Featuring" Pool Table, Foos Ball Table, Shuffle Bowl, CD JukeBox
4 TV's including a 61" Big Screen TV
Come Watch Your Favorite Teams on the Big Screen

Cross-Lites says:
"Where I am, there you may be also."

Mt. Top Tree Farm
Last Week For Balled & Burlapped Trees.
Taking orders until Saturday, May 16.
White Pine
4 to 5 ft. $35.00
5 to 6 ft. $40.00 6 to 7 ft. $50.00
Frazier Fir
4 to 5 ft. $40.00 5 to 6 ft. $50.00
6 to 7 ft. $70.00
334-3210

Mt. Top Monument Company
Owners: Frank & Amy Custer, 623 Tower St., Oakland, MD, 334-1139
Marsha Swauger, Grantsville, MD, 895-5764
1-800-487-4039
Visit our Displays In Grantsville And Tower Street, Oakland (on hill behind Elks Lodge)
QUALITY & SERVICE GUARANTEED
Call or stop in anytime
Remember:
May 31st is Memorial Day
Compare our prices and SAVE.

Fly Fishing Instruction
Join The Local Chapter Of Trout Unlimited
Join Trout Unlimited now and meet your instructors at the Meshach Browning Club on Casselman River Road, east of Grantsville on Saturday, May 15th at 9:00 a.m. for Casting, Presentation, and River Instruction.
All Instruction Free Of Charge
Bring boots and license.
If you do not have a rod, we will supply one.
Instructors:
G. Yoder, W. Ferry, S. McCartney, R. Cvetnick, J. McCauley, K. Pavol, R. Burnett
A Short Membership Meeting Will Follow The Instruction
Sign Up Information
334-6185

West Virginia

News from Preston, Tucker, Grant and Mineral Counties

AURORA/EGLON NEWS

HOMEMAKERS MEET

Women having heart attacks was the topic of discussion for the Eglon Extension Homemakers at their May 4 meeting in the Eglon Memorial Building. Ruth Teets led the discussion and used pictures of the heart, also other illustrations showing that women are now just as much at risk as men. Jean Winters contributed information concerning medical terms, diagnostic and treatment procedures and drugs.

The meeting opened with president Linda Lewis supplying follow-up information to the Basic Four lesson concerning serving sizes, the information being taken from a nutrition chart. Hostess Rebecca Teets read a poem, "Mother's Garden" with Sharon Hammel reading scriptures. Mrs. Teets concluded with a short meditation and prayer. Mary Rembold read a number of comments on flattery.

During a report from County Council, it was noted that each member is to count the number of houseplants she has and bring that report to the next meeting to be included in a county report. Aurora, Eglon, and Terra Alta clubs will be responsible for next year's Achievement Day, which is scheduled to be held between January 10 and 14. Because of many complaints concerning the county score sheet, it will be changed. Plans were also made to serve the Mt. Lions Club on June 3.

Ruth Teets provided a recipe for plant food. Linda Lewis had some ideas for new uses for old socks and old envelopes. Rebecca Teets had displayed a different variety of geranium, brought a handmade inlaid box from Madagascar brought to her by her daughter, and showed a box of Moravian cookies which are being made and sold by one of her cousins.

Ten members were present, including the above named and Avenell Parsons, Sandra Hauser, Lectie Bonner, Nina Layman, Lillian Knotts. The next meeting will be June 1 with Avenell Parsons telling how to "beat burnout." Ruth Teets will be the hostess. The meetings begin at 1 p.m. at the Eglon Memorial Building and visitors are welcome.

FESTIVAL PLANS UP IN SMOKE

With the destruction by fire of the Aurora School, the plans to hold a festival there on May 15 have been canceled.

BROOKSIDE FESTIVAL

The Rev. Earl McCombs of Terra Alta will conduct a revival at the Brookside Church of the Brethren May 20, 21 and 22 with services beginning at 7:30 p.m. each evening. Everyone is invited to attend and special music is planned for each service.

FLEA MARKET SET

Residents are reminded to set aside items for the May 30 flea market to be held at Mt. Grove to benefit Union Ambulance. Those who have something to donate are asked to call Richard Norwish at 735-5741.

BIRTHDAY CELEBRATION

A celebration of her 94th birthday took place April 28 at the Brookside Church of the Brethren to honor Etta Shillingburg of Brookside. Friends and relatives gathered there for homemade cake and ice cream and she was presented with cards and a floral arrangement from the church. The Aurora Homemakers president, Opal Myers, was also present to give Mrs. Shillingburg the Bible which travels to the eldest member of the community.

NURSE OF THE YEAR

Peggy Stemple Cramer was chosen Nurse of the Year by Thomas Memorial Hospital in South Charleston. A luncheon in her honor was held on Thursday, May 6, and the announcement made at that time.

Mrs. Cramer has worked in the medical-surgical area and for the past five years has been charge nurse in the Nursery Department. She and her husband, Bryant, live in South Charleston and are the parents of two children, Amy and Robbie. She is the daughter of Dale Stemple, Aurora, and the late Betty Pennington Stemple.

The Cramers and Mrs. Cramer's sister, Sandra Stemple, visited this weekend in Aurora with their father and step-mother, Dale and Mildred Stemple.

MAY FELLOWSHIP DAY

Because of the cancellation of the March World Day Prayer Services, the theme for the May Fellowship Day observed May 7 remained that of the former service, "People of God, Instruments of Healing." Amboy United Methodist Church was host for this Church Women United annual observance which begins with a fellowship meal.

The program setting was a table filled with the lush foliage of the tropics, a globe, hand-woven items which represented the product of that country, that of Guatemala. The service was written by women of Guatemala.

Leading the service were president Pat Stemple and vice president Dean Sisler. A solo on prayer sung by Phyllis Mehaffie, and a meditation on how "doing the little things" brings healing was provided by Robin Feather and LaDeana Teets.

COURTNEY FINT KNIGHTED

Courtney Fint, an Aurora eighth grader, journeyed last Friday, May 7, to Charleston to become a Lady of the Golden Horseshoe. She is the daughter of Joe and Stacy Fint, Aurora, and was one of four county winners, the others being from Central Preston Jr. High. While in Charleston, the students are entertained and become Knights and Ladies of the Golden Horseshoe. Their selection is based on the results of a test of knowledge of West Virginia history, current events, trivia, and legal system.

MOTHER-DAUGHTER DINNER

Members of the Maple Spring Church, their mothers, daughters or guests, gathered Friday evening, May 7, at the church for an annual Mother-Daughter dinner. The meal was of the covered dish variety with ham, bread, and beverage provided.

Mrs. Jeanne Whitehair and her daughter, Jennifer, presented the puppet show featuring disadvantaged children relating with normal children. Following the program, there was a drawing for door prizes. Favors were garden seeds and quick-point recipe holders. There were approximately 75 in attendance.

PERSONAL MENTION

Representing TOPS #329, Horse Shoe Run, at the West Virginia State Recognition Day held April 30 and May 1 in Charleston were Dorothy Spaid, Hazel Durst, Marie Mullenax, Virginia Jones, Wilma Helmick, and Norma Mayle.

Mike and Tammy Markwood are occupying a mobile home in the Accident area which they have recently refurbished. Family and close friends gathered Sunday afternoon, May 9, at the home of her parents, Jim and Cheryl Parks, Eglon, for a surprise baby shower for the Markwoods.

Visiting Mrs. Ruth Parks, Eglon, this weekend and here for the Tammy Cassidy marriage to Leonard Parsons, were Sam and Susie Warner of Lake Floyd, their daughter, Jill Warner of Morgantown and Doris Crawford of Burke, Va. Jill recently moved to Morgantown where she plans to complete work for a master's degree in counseling and rehabilitation. She is a recent graduate of Salem-Teikyo University.

Mr. and Mrs. Ross Teets of Aurora attended graduation ceremonies Sunday, May 9, at Alderson-Broaddus College where their granddaughter, Jennifer Teets, was a recipient of a B.S. degree in recreational therapy.

Other Parsons family here for the wedding were Mr. and Mrs. George White of Abingdon, Md., Mr. and Mrs. Brent Skipper and Brandon of Aberdeen, Rev. and Mrs. Van Marceau and Tasha of Martinsburg, Donald and Evelyn Johnson of Hedgesville, and Carlton and Jean Skipper, Kingwood.

Mrs. Roberta Lewis of Dallas, Tex., is visiting at Brookside with her son and daughter-in-law, Tony and Lisa Lewis.

Norman Feather was moved last week to the rehabilitation center, but returned to the hospital when he developed pneumonia again. It is hoped to have that cleared for his return this week again to rehabilitation where he is making improvement.

Ted Stieringer continues his recuperation at his home in Aurora after recent heart surgery at Morgantown.

Bayard TOPS Holds Annual Awards Ceremony

TOPS #WV411, Bayard, W.Va., held its annual awards ceremony in April where the chapter's newly installed officers were introduced and members were presented with achievement awards.

1992 officers and volunteer assistants were recognized and perfect attendance awards were given to eight members. First, second, and third place awards were given to members having lost the most weight in three divisions. Shining Star awards were given to two members. Award recipients were presented with corsages, ribbons, certificates, and charms.

Songs were led by Carolyn Moreland and the ceremony closed with words of encouragement.

Chapter members were also honored in April with the Best Loser Awards. Weekly losers were: April 7, Robin Layman; April 14, Dora Uphold and mystery member; April 21, Hazel Dragovich, April 28, mystery member. The monthly best loser was the mystery member. Members earning pounds lost charms.

Members receiving charms were: 10 pounds, Dora Uphold; 20 pounds, Brenda Qualls; halfway to goal, mystery member; six consecutive losses, Juanita Skeweris.

Winning the spring cleaning contest were: Division A, mystery member; Division B, Amy Rotruck; and Division C, Debbie Chewning. They received buckets full of spring cleaning supplies. Joanne Lambert won the Style-A-Hairdo contest. She received a gift certificate to her favorite beauty salon. Dolores Hutzel was the winner of the No Gain Contest. She received a money award for not gaining weight in 11 consecutive weeks.

Four new members were welcomed in April and recorded a net loss of 23 1/4 pounds. Persons desiring more information about TOPS (Take Off Pounds Sensibly), may visit the chapter on Wednesday nights at 6 p.m. at the United Methodist Church in Bayard or may call Edana McDaniel at 304-693-7366.

Receives Degree

Ramona Perando, Tunnelton, graduated Sunday, May 9, with a bachelor of science degree in nursing from Alderson-Broaddus College in Philippi. This was the 122nd commencement ceremony at the college.

Perando is the daughter of John and Evelyn Anderson, Tunnelton. She is married to Randell Perando of Tunnelton.

Perando was among 130 seniors who graduated from the college, which is affiliated with the American Baptist Churches in the U.S.A.

Pike Festival

Continued from Page A-1

SPRUCE FOREST ARTISAN VILLAGE

10 a.m to 5 p.m. - Artisans in Studios.

Miller House & Compton School open for touring.

Muzzleloading Rifle Demonstration by Olen Rembold.

11 a.m. to 4 p.m. - Wagon Rides with Raymond Lepley; 75 cents each.

2-3 p.m. - Old fashioned Fiddling by Grover Broadwater and Bill Gatson.

CASSELMAN VALLEY SPORTSMAN'S CLUB

Open all day; featuring a light luncheon menu.

1-4 p.m. - Black Powder Matches – Flintlock & Percussion Classes.

9:30 p.m. to 1 a.m. - Country Rock Dance featuring "Aspen."

SUNDAY, MAY 23

7 a.m. - Breakfast begins, Casselman Valley Sportsman's Club.

9 a.m. - Wagon Train heads west on old Rt. 40.

noon - Wagons stop at Keyser's Ridge.

1 p.m. - Trapshooting Matches, Casselman Valley Sportsman's Club.

3:30 p.m. - Wagon train arrives at destination of Pennsylvania Line.

This festival is sponsored locally by the Grantsville Rotary Club, McDonald's of Keyser's Ridge, and the Coca-Cola Bottling Company, and funded in part by grants from the Garrett County Commissioners, the Town of Grantsville, and the Garrett County Arts Council. For more information, persons may call (301) 895-3315, or contact the Deep Creek Lake-Garrett County Promotion Council, Courthouse, 200 South Third St., Oakland, MD 21550, telephone (301) 334-1948.

TROPHIES WON BY SOUTHERN GARRETT MARCHERS - The Southern Garrett Marching Band recently traveled to Myrtle Beach, S.C., to compete in a spring band festival. The marchers performed well in several categories and brought home no fewer than nine honors for their efforts. In the photo above, left to right, are John Wright, drum captain, who is holding trophies for best percussion in parade and a third place (superior rating) trophy in the drum line competition; Christa Rolf, section leader, who is holding trophies for second place in the jazz band category and a superior rating plaque for the concert competition; Tiffany Powers, drum major, showing the first place trophy for parade and best drum major award; and Melanie Ellis, color guard winter guard captain, showing the plaques won by the winter guard including first place and a superior rating. "The winter guard show just blew them away," said Richard D. Clever, band director, speaking of the audience at the Myrtle Beach winter guard competition. The trophy on the floor was presented to the band for second place in the concert contest.

Try our Want Ads. They Pay.

NOTICE TO DEER PARK RESIDENTS
The town will have general clean-up days on the following dates:
May 17, 20, 24 & 27
All items to be picked up should be placed at the curb.
All large items will be picked up on these days if the owner is available to help load them.
Mayor & Town Council, Deer Park, MD

GRAND CENTRAL STATION
Grosfillex
Grosfillex Chaise Lounge
Fidji, White
Reg. $132
SALE $89.00
Grosfillex 5 pc. Hunter Green Set
43"x33" Oval Table and 4 Highback Chairs
Reg. $201
SALE $79.95
Meadowcraft 5 pc. Wrought Iron Set
Black, 42" Table, 4 Stacking Dining Chairs
Reg. $557 SALE $299
Winston Furniture Company
Winston Laredo 5 pc. Group
From $399
GRAND CENTRAL STATION
301-334-3006
312 S. 3rd. St. Oakland, MD
Mon.-Sat. 10-6, Sun. 11-5

CHIMNEY PROBLEMS!
Flue Fires? Leakage? No Lining?
supraflu - The ultimate flue liner for masonry chimneys
A Cure For the Common Flue
supraflu, the poured-in-place chimney lining/relining process that
Seals · Insulates
Improves Combustion Efficiency · Lines & Makes Chimneys Safer
Impervious to Corrosion
All in One process
Suitable For All Fuels
New 20-Year Guarantee
New Construction
Reconstruction
Repointing · Lining or Relining
Tri-State Chimney Services
D&D Thermocrete, Inc.
814-623-1814
MHIC 21055

J&J Ford Sales
Biggest Sale Of The Year
STARTS TODAY FOLKS!
Thursday • Friday • Saturday—May 13, 14, 15
This Annual Sale Is Always Our Biggest And We Intend To Sell More Vehicles During This Sale Than Any Other Previous Sale...If that's possible.
We Have The Biggest Inventory In Our History!
On The Spot Financing.
Our salesmen will not be undersold!!!
Mike Smith, Rob Kirk, Lorraine Gnegy, Barry Garris.
Bring In Your Old Vehicle—Drive Out In A New One!
J&J FORD SALES
RT. 7 TERRA ALTA, WV
Open til 9 p.m. Thurs., Fri., & Sat. Til?
Plenty of selection...Plenty of discounts...Plenty of savings...Plenty of rebates...Plenty of money for your trade-in...Plenty of Fords...Plenty of salesmen!

CARING PEOPLE ♥ PEOPLE CARING™

Teamwork. It's what makes Garrett County Memorial Hospital a winner. Caring people working together towards a common goal--the best patient care possible.

As Garrett Memorial continues to expand its services and technology, we realize that our accomplishments could not be possible without our valued employees, physicians and volunteers. They heal the injured, cure the ill and help new life be born. They fill prescriptions, clean rooms and type reports. They deliver mail, analyze specimens and transport patients. No matter what their job, they do it well and it shows.

During this special week, National Hospital Week, we want to recognize our staff for their desire to make a difference. For their unique talents. And for their genuine care. To the staff at Garrett County Memorial Hospital, thank you one and all!

NATIONAL HOSPITAL WEEK!
MAY 9-15, 1993

Rebecca Aiken Catherine Alexander Patty Allen Joyce Anderson Joyce Andrews Bernadette Arnett Elsie Aronhalt Bette Aronhalt-Welch
Diana Ashby Marcia Ashby Darcie Ashby Oma Athey Barbara Bachtel Denise Bachtel Bernice Baker Audrey Baker Doris Baker
Arlene Baker Dottie Ball Carolyn Ball Donald Battista Geraldine Baumann Elressa Baumgardner Douglas Beavers Kenneth Becker
Ruth Beckman Lillie Beckman Mary Beckman Norma Beckman Debra Beeghly Sandra Beere Kimberly Bender Esther Benedict
Charlene Bennett Carrie Benson Carol Berkeridge David Betz Hazel Black Willis Blackburn Wanda Blamble Deborah Blamble
Charlotte Bock Hope Bomboy Anna Marie Bowman Robin Bowman Connie Bowser Beverly Bowser Patricia Boyd Gary Brack
Sandra Brantner Miriam Brenneman Gregory Brenneman Lovell Brown Mary Brown Shirley Brown Lisa Browning David Browning
Pamela Buckel Brenda Burner Marie Burrett Carol Burns Diane Butts Frederick Callis Patricia Callis John Carlisle Kathy Carrico
Rose Clark Nancy Clayton Billie Cline Carrie Coffman Ernest Colaw Harold Collins Michael Collins Brad Cooper, M.D. Malora Corbin
Billie Jo Corby Claudia Coughlin Randy Crabtree Donna Crawford Penny Cuppett Eric Cvetnick Alfred D'Arpe Mary Dawson Donna Dawson
LaRue DeBastiani Donna DeBerry Kathy Deniker Joseph Dever William M. DeWitt Debora DeWitt William H. DeWitt Karen Dilsworth
Mark Domenick, M.D. Sylvia Donley Patricia Dougherty Curtis Duff Norma Dumire Darlene Dumire Thomas Dunbar Alice Dunithan
Debra Durben Ida Durben Rita Durst Christina Evans Krista Fazenbaker Betsy Felten Sarah Ferguson Helen Ferrell Phyllis Field
Teresa Field-Harvey Catherine Fike Rosalee Finch-Sines Clara Fitzwater Jarlath Fitzwater-Hight Violet Foley-Genung Pamela Foote
Toni Forno Thomas Fowler Neva Frantz Betty Frazee Jayne Frazee Diane Frederick Denise Friend Ellen Friend Mary Friend Randall Friend
Elizabeth Friend Loretta Friend Debra Friend Cindy Friend Barbara Fuller Phyllis Furr Toni Gabier Edwin Gaither Deborah Gaither
Brenda Gank Robert Gatto Doris Genco Evelyn Georg Barbara George Julie Gibson Janet Glotfelty Norma Gnegy Karen Gould
Laurel Grant Kathy Greaser Beverly Greaser Deborah Green Sharon Groves Ellinor Hamilton Theresa Hannibal Cicely Hariey
Bonnie Harshman Darlene Hartman Brenda Hartsell James Harvey Naomi Harvey Shirley Harvey Michelle Harvey Joan Harvey
Karen Hawkes Anna Hebb Sherry Helbig Deena Helmstetter Marianna Herple Mary Herring Ann Heselbach Janet Hinebaugh
Jeffrey Hinebaugh Kathy Hinebaugh Lois Hogan Juanita Hudgens Pamela Humberson Ferdinand Ibebuchi Patrice Jackson Marilyn Janes
Danita Jenkins Jean Johnson Ruth Jones Michael Judy Attrenis Kanagy Betty Karlstrand Rhoda Keefer Regina Keller
Henrietta Kelley Julie Kelley Alecia Kendall Amy King Shannon King Sarah Knotts Patricia Knotts Rebecca Knox Trisha Knox Sandra Kulak
Cynthia Kutchman Cletis Lambert Bonnie Lambert Ellen Lantz Marion Lantz Joyce Lazaran Kathie Lewis Mary Ellen Lichty
Barbara Lipscomb Susan Lipscomb Lorraine Little Annette Livengood Christine Livengood Edward Livengood Joyce Livengood
Sharon Lohr Heidi Lueking Douglass Malone Maxine Martin Judy Martin Virginia Massey Rebecca Matzkin Shirley Maynard
Helene McCauley Cathy McClintock Ruth McKenzie Steve Meadows Sarah Mersing Peggy Metheny Cathy Miles Bryan Miles
Margaret Miller Mikal Moomau Linda Moon Jennifer Moon Daniel Moon Jannettea Moon Joy Moore Amy Mosser Frances Mountain
Zanea Mullenax Kimberly Myers Joseph Myers Barbara Myers Naomi Nair Linda Nazelrod Kelley Nestor Beth Newcomb Debora Nichols
Donna Nordeck Mary Norwish Joyce Nutter Linda Overton Geraldine Paugh Lori Peck Dorian Peracchio Kay Perry Richard Perry, M.D.
Carolyn Persinger Linda Phares Mark Phillips Carol Podelco Frances Pope Michael Powell Patricia Powles Thomas Prince Mary Radford
Amy Railey Michael Reed Julia Reel Karen Rexrode Martha Rice Edward Rice Nancy Rice Peggy Riggleman Terry Riley Cynthia Rinker
Jennifer Ritchie Terri Roberson Linda Robinette Mildred Rodeheaver Norma Rodeheaver Sue Rohrbough Benjamin Rosenthal Frank Ross
Shirley Rounds Reba Rush Martha Sanders Theda Sanders Shannon Sanders Elizabeth Sausman Mary Jo Savage Misty Savage
Linda Severe Hattie Shaffer Barbara Shaffer Janet Shaluta Amy Sheets Bernadette Simmons Debora Simmons Joell Simmons
Laura Simmons Jean Sims Rebecca Sines Linda Sines Vera Sines Karen Skeweris Peggy Skiles Elsie Slagle Sue Smith Bonnie Snyder
Jackie Snyder Peggy Spaid Beth Spencer Elmer Spiker Linda Spiker Gordon Stalnaker Cora Stark Mildred Stemple Bonnie Stemple
Angela Stevens Barbara Stieringer Juanita Stonebraker Kellie Stonebraker Linda Stresky Anna Swartek Doris Swartzentruber
Candace Sweene Lisa Sypolt Timothy Syruws Alberta Tasker Bernadine Tasker Patricia D. Tasker Patti A. Tasker Arthur Taylor
Shirley Tepper David Terlizzi Larry Thomas Linda Thomas Rhonda Thomas Kelli Thomas Sandra Tichnell Carmen Tressler Janet Tressler
Eric Tribbey Judy Umstot Teresa Vandevender Mary Vansickle Michael Voelkel Carol Voelkel Wendy Wakefield Doris Walden James Walker
Cheryl Ward Rick Ward Jeeraporn Warfield Rose Watts Terry Weaver Cora Weese Beulah Wegman Cynthia Welch Linda Welsh
Linda Wengerd Linda White Tamara Wilhelm Vickie Wilt Debra Wilt Roger Wilt Jessie Winters Dana Winters Janis Yarnell Tina Yoder

NATIONAL HOSPITAL WEEK • MAY 9-15, 1993

GARRETT COUNTY MEMORIAL HOSPITAL

251 North Fourth Street • Oakland, Maryland • (301) 334-2155

PREPARING FOR SEMINAR -- Several members of the Garrett County Memorial Hospital Foundation's Planned Gifts Committee recently met to prepare materials for the May 19 seminar titled "Survival Techniques in a Rapidly Changing World." Pictured left to right are Leonard Eiswert chairman; Russell Eddy, Katherine Zimmerman, and Carissa Rodeheaver.

GCM Hospital Foundation To Hold Seminar

"Survival Techniques in a Rapidly Changing World," a financial and estate planning seminar, is being sponsored by the Garrett County Memorial Hospital Foundation on May 19, from 7 to 9 p.m., in the Community Services Center, located at GCMH.

Topics for the seminar will include "Your Money and the Clinton Economic Plan: Are They Compatible?" presented by Katherine B. Zimmerman, C.P.A. and "Estate Planning Considerations For You and Your Heirs": Wills and Bequests, Power of Attorney and Living Wills and Trusts, presented by Leonard J. Eiswert, of Burnett, Eiswert, Janes & Conger.

This seminar is being offered at no charge by the Foundation's Planned Gifts Committee. Members of this committee include: Leonard J. Eiswert, Esq., chairman; Russell E. Eddy; Eugene D. Helbig Jr., C.P.A.; James Murray, C.P.A.; David M. Nordeck; Carissa L. Rodeheaver, C.P.A.; W. Dwight Stover, Esquire; and Katherine B. Zimmerman, C.P.A.

"In addition to providing an educational service to the community, the committee also seeks to strengthen the hospital relationship with financial and legal professionals," remarked Eiswert.

More information on the seminar can be obtained by calling the Foundation Office at 334-2155. Space is limited.

APPALACHIAN BOOK SHOP
Books Bought & Sold
Area Maps. Topos. Indian Trails.
Local History. Lore. Mags.
Mishach Browning Publications
Fishing Map of Deep Creek Lake
APPALACHIAN CRAFTS
Traditional Handcrafts since 1971
Creations from Natural Products
HOBBY SUPPLIES
Rocketry. Planes. Ships. Trains.
Cars. Paints. Balsa. Stamps.
Oak & 2nd Sts. Oakland, MD
(301) 334-4334
The Work & Macrobiotics

NOTICE OF BUDGET HEARING
TOWN OF MTN. LAKE PARK

The Town of Mtn. Lake Park will hold a public hearing on the proposed budget for fiscal year 1993-94, on **June 22, 1993**, at **6:15 p.m. at the Town Hall. All citizens are** invited to attend and provide written and/or oral comments.

Mayor & Town Council, Mtn. Lake Park, MD — Kathy Paugh, Clerk Treasurer

Food For Thought

by
Chef Francesco Pisano
McClives Restaurant

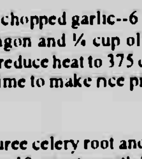

Season a cut-up chicken with lots of chopped garlic--6 cloves, if you like it--plus 2 Tbs. dried tarragon and ¼ cup olive oil. Bake 10 minutes at 500 degrees, then reduce heat to 375 degrees and bake 30 minutes more--enough time to make rice pilaf and salad.

Now, instead of mashed potatoes, puree celery root and apple. Peel the root, cut into cubes, and steam 10 minutes with 2 garlic cloves. Add a peeled and diced apple and steam 5 minutes more. Buzz in the processor with hot milk, a little butter, salt and pepper. Nice.

Somehow, shredded lettuce tastes different from torn leaves. Shred one head each of romaine and iceberg lettuce and toss with ¼ cup of chopped corriander and 6 large radishes cut into matchsticks. Add a lime-juice-and-olive-oil dressing.

If the cake recipe calls for sour cream in the batter, you can substitute nonfat plain yogurt instead. It adds moisture without fat, and the yogurt tang disappears in the baking--promise!

There's no substitute for the magic touch of our chef at

McClive's Restaurant

McHenry — Open daily for dinner 387-6172

FRIENDSVILLE NEWS

CHURCH OF BRETHREN

A live Christian concert "Blessed Be The Rock" will be held Saturday, May 15, at 7:30 p.m. at Mt. Top Fellowship Center, Rt. 40. Proceeds benefit the Lighthouse Christian Academy. Pastor Jim Show has advance tickets for $3. Tickets at the door are $4.

Friday, May 21, at 7 p.m., the semi-annual congregational meeting will be held at the Church of the Brethren, Asher Glade.

REVIVAL AT LAUREL RUN

Revival meetings will be held at Laurel Run Church of God, White Rock Road, at 7:30 p.m. on May 14 and 15, and on May 16 at 7 p.m., with Pastor Jim Davidson leading the service. There will be special singing each evening and the public is invited.

An open house will be held at the parsonage at Laurel Run Church of God, on Saturday, May 15, from 1 to 4 p.m. All are invited to attend and meet the pastor and family.

LUTHERAN

Sunday School is at 9 a.m. and worship service at 10 a.m. at Grace Lutheran Church Sunday, May 16.

The Parish Men's Group will meet at St. Paul's Lutheran Church, Accident, Monday, May 17, at 7:30 p.m. All men of the parish are invited.

W.E.L.C.A. members met Tuesday, May 4, in the church social room, with Geraldine Turney, president, presiding. Pauline Faucett presented the topic "Like Living Stones" with six members in discussions.

UNITED METHODIST

Greeters for Sunday School (9 a.m.) and worship service (10 a.m.) for Sunday, May 16, at Selbysport Methodist Church will be Olive Grove and Connie Vitez.

Ms. Naomi Bowser entertained eight members of Selbysport U.M.W. at the church on Tuesday evening with Mrs. Ellen Humberson, president, in charge of the business session and Mrs. Dean Vitez giving a program on "Mothers." Mrs. Jill Fuller will entertain members in June.

Sunday, May 16, the district conference will be held at St. Pauls United Methodist Church at Oakland.

A Youth Crusade will be held at Grantsville Methodist Church on Sunday, May 23, at 3 p.m. with games, a meal at 5:30 p.m., and a worship service afterwards. Youth of Friendsville charge are to bring any kind of a salad. Other youth of charge will bring other refreshments.

On Tuesday, May 18, a meeting of all helpers for Bible school will be held at 7 p.m. at the Friendsville United Methodist Church. More helpers are needed.

FIRST CHRISTIAN CHURCH

Sunday School is at 10 a.m. and service at 11 a.m. at First Christian Church each Sunday. The youth of the church made gifts for each mother and men of the church surprised mothers with cake and ice cream served after service in the social room. Each mother was presented a carnation.

ROTARY

Rotarians met Monday at Twila's Restaurant for dinner and a meeting. Paige Dopson gave a report on an article in Rotary Magazine on smoking. She stated that the U.S. has the lowest cigarette tax in the world.

CLEAN-UP WEEK

Clean-up week for the town of Friendsville is slated for May 17-22. Citizens are urged to work together to get rid of rubbish piles, cut weeds, mow lawns, and clear out vacant lots. They are also asked to dispose of worn out furniture, broken appliances, old tires, and other trash.

"We need a thorough cleaning and renovation," said Mayor Spencer Schlosnagle. "It is the sensible thing to do for health, safety, pride, and happiness for all our people."

Trash removal will be on Friday, May 21. Pick up for large items will be on Saturday, May 22, beginning at 10 a.m.

STORY HOUR

Story Hour is held each Thursday at 10:30 a.m. at the Friendsville library for pre-school children.

ROLLER SKATING

Youth will leave from Sessa's on Saturday, May 22, at 6:15 p.m. to go roller skating at Mt. Top Fellowship Center, Rt. 40, from 7 to 9 p.m.

HOMEMAKERS

Homemakers will meet on Friday, May 21, at 1 p.m. for lunch at the home of Ms. Nellie Frantz, with a meeting afterwards.

BLOODMOBILE

The American Red Cross Bloodmobile will be at the Friendsville fire hall on Friday, May 14, from noon to 6 p.m.

CLASS MEETS

Members of the Class of 1951 of Friendsville High School met Sunday at Pizzaria Uno, Deep Creek Lake. Attending were: Renelda Frazee, Glen and Martha DeWitt, Bill and Ruth Frazee; Rit and Delores Thomas, Thelma Humberson, Leota Stover, Curtis and Hazel Nugent, Gene Frazee and Mary Frantz. Guests were George Segal, New York and Oley Myasinkov, St. Petersburg, formerly Leningrad, Russia. Oley spoke to the group about his country. The group will meet at the town park Sunday, June 13. The class will furnish meat and rolls. Each family is to bring a covered dish.

ATTEND WEDDING

Ms. Olive Grove and daughter, Dorothy Lowdermilk, and Mrs. Dean Vitez and daughter, Connie, attended the wedding of Olive and Dean's niece, Linda Marie Yunker to Scott Carl Jewell at St. Michael's Catholic Church, W. Salisbury, Pa., Saturday afternoon and reception at Avilton Community Association Hall, Avilton. Linda is the daughter of Robert and Vonda Yunker, Grantsville. Scott is the son of Ms. Roberta Jewell.

PERSONALS

A cookout was held Sunday at the Robert Cupp home to honor Mrs. June Cupp for Mother's Day. Guests were Mayor and Mrs. Myron Livengood, Bruceton, W.Va., Mr. and Mrs. William Livengood and Heidi and Katie, Hazelton, W.Va., Janice Hileman and honoree and husband, Bob. Friday visitors at the Cupp home were Mr. and Mrs. Henson, Severna Park.

Mrs. James (Leona) Ross accompanied her daughter, Dr. Carol Ross, on Sunday

Continued on Page C-9

Math Workshop Slated At GCC

A three-day workshop for Garrett Community College developmental mathematics instructors and student mentors has been scheduled at the college June 28, 29, and 30, according to Dr. Nancy Priselac, coordinator of mathematics.

During the Tech Prep Bridge Math Project, Betsy Deem of the Northern High School math faculty, will demonstrate the applied math curriculum implemented in the high schools this year. The object will be incorporating manipulatives into the basic math courses at GCC.

College instructors who will participate in the workshop are Madeline Friend, Matt Glotfelty, Dan Broadwater, Louise Grove, and Judith Raimer. Student mentors are Terry Hockman, Sunny Smith, Jim Garner, Richard Kariuki, Linda May Gerard, and Dan Dugan.

Try our Want Ads. They Pay.

RAY A. KROC AWARD WINNERS - Fifteen area high school seniors were recently named recipients of the Ray A. Kroc Youth Achievement Award in recognition of outstanding accomplishments during their high school careers. Among the winners were Erin M. Sines, of Northern High School, pictured left, and Tiffany L. Powers, of Southern High School, right. Named for the founder of the McDonald's Corporation, the Ray A. Kroc award was created to honor high school seniors based on all-around excellence in the areas of citizenship, leadership, scholarship, and extracurricular activities. Students were selected by a special committee at their schools and will now compete for three scholarships totalling $2,250, sponsored by Al and Bob Boxley, local McDonald's owners/operators.

Winnie The Pooh Auditions Slated

Auditions for the children's play *Winnie the Pooh* will be held May 18-19 from 7-9 p.m. at Garrett Community College's Continuing Education Building, Room 308. The play will be presented July 8-10, 15-17 as part of the Garrett Lakes Arts Festival summer season.

The cast consists of twelve "animals," requiring adult, teenaged, and child actors. No acting experience is necessary for this production, according to Darrell Yoder and Conrad Maust, co-directors. In addition to the cast members, several other persons will be needed to operate puppets, flying birds, and bees.

Rehearsals for the play will begin May 24, and the practice schedule will be based on cast members' schedules, the directors said. For more information, persons may contact Maust at 245-4143.

Winnie the Pooh is based on the short stories written by A. A. Milne, and the play will be produced by special arrangement with the Dramatic Publishing Company.

Woman's Club Elects Officers

The Junior Woman's Civic Club held its annual progressive dinner and election of officers on May 6.

The officers for the 1993-94 club year are: Vicki Naliborski, president, Angie Bosley, vice-president, Brenda Crabtree, recording secretary, Sherry Gosnell, treasurer, and Beverly Barb, corresponding secretary.

During the business meeting donation checks were written for the Oakland Volunteer Fire Department, Dennett Road Manor Nursing Home, and Cuppett Weeks Nursing Home. Plans for future fund-raising activities were also discussed.

The evening concluded with the drawing for the door prize, a round picture frame and wicker basket, which was won by Sherry Gosnell.

The next meeting will be held Thursday, June 3, and will include the installation of new officers.

The Junior Woman's Civic Club is open to women, 18 and older. Anyone interested in attending the meeting may contact Beverly Haines at 387-9629 or Beverly Barb at 387-9112 for further information.

Read Then Recycle.

MID-TOWNS CINEMAS (301) 334-8886 MID TOWNS PLAZA, OAKLAND

--CINEMA 1--	--CINEMA 2--
Ends Thurs., May 13 COP & A HALF Rated PG	Ends Thurs., May 13 THE ADVENTURES OF HUCK FINN RATED PG
Starts Fri., May 14 BENNNY & JOON Fri. & Sat. 7:10 & 9:10 Sun. - Thurs. 7:30 Rated PG	Starts Fri., May 14 DAVE Fri. & Sat. 7:15 & 9:15 Sun. - Thurs. 7:30 Rated PG-13

NOTICE--There Will Be Matinees At 2:00 p.m. On Rainy Sundays Only

SAVE WITH
SPURRIER'S
Plumbing, Heating, & Construction, Inc.
WE SPECIALIZE IN:
Hot Water Baseboard • Radiant • Solar
Pumps • All Repairs & Remodeling
24 Hour Service - Senior Citizen Discounts
E. "Butch" Spurrier, President 1-800-296-7524
Master's License #3092 (301) 387-5353
CUSTOMER INFORMATION
TO HELP QUICKEN OUR SERVICE TO YOU
(Send this in and we'll take $5.00 off your first service call!)
Name: ______
Address: ______
Phone: ______
Brand Names of Your Plumbing/Heating Equipment:
Faucets: ______ Fixtures: ______
Water Heater: ______ Water Pump: ______
Furnace: ______
Other: ______
Mail to: Spurrier's Plumbing & Heating, Inc., Rt. 5, Box 5038, Oakland, MD 21550

CELEBRATE!

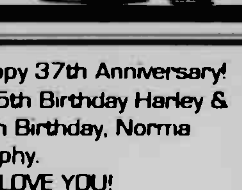

Dear Irene,
You may not be as old as S.K., S.H. or J.T.,
but you're getting there!
Happy 25th
Love, Pommy Roe

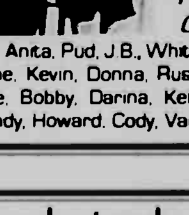

Happy 37th Anniversary! & 55th Birthday Harley & 54th Birthday, Norma Murphy.
WE LOVE YOU!
Your Children & Grandchildren
Bill, Anita, Pud, J.B., Whitney, Ron, Teresa, Ronny, Mike, June, Kevin, Donna, Russ, Mark, Heather, Andy, Bob, Dee, Bobby, Darina, Keith, Brenda, Brenda & Josh, Sandy, Howard, Cody, Vaughn & Faith

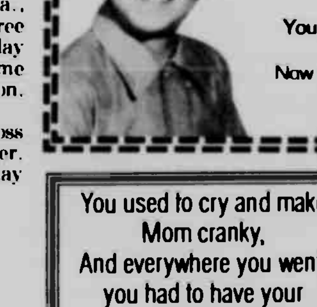

#3 is the number of his NASCAR TEAM
"Rub Em" & "Race Em"
Has become his new theme.
His kids enjoy playing a baseball game
& remember "KIKI-BIRD" is his nickname!
You thought it was funny to see me run in place,
Now I got you back with this cute little face!
HAPPY BIRTHDAY!

Lordy, Lordy,
Mule Skinner's
40
Happy Birthday
June Ervin
We Love You
Shawny, Steve, Steph, Stevie, Scott, & Skeets

You used to cry and make Mom cranky,
And everywhere you went, you had to have your blankie.
Several years have passed and our sister has grown,
One sister to go and Mom and Dad will be alone.
We are sending you this birthday wish,
Because you're such a wonderful sis!
Happy 20th Birthday!
Love, Connie, Patty and Donna

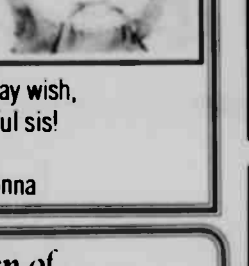

Some people never grow up!
Happy 27th Birthday
JAY
Love, Cathy & Keyla

The children of Marshall Floyd Bittinger would like to extend an invitation to family, relatives and friends to help celebrate Marshall's 74th birthday. An open house will be held on Sunday, May 23rd from 2 p.m. - 4 p.m. at Marshall's home on Mosser Road in McHenry. If directions are needed, you may call 895-5764 or 334-2221.

Congratulations
Marty Sharpless
Frostburg State University Graduate.
You've come a long way baby!
Good Luck!
Dad, Mom, Gary, Renee & Matthew

GRAND OPENING
Fine Gifts and Home Accents
Certain Somethings
(Formerly Fables)
McHenry, Plaza, McHenry, Maryland
Making Way For New Spring Merchandise
SALE MAY 15-22
Certain Somethings
McHenry Plaza
McHenry, MD • 387-4644
Open 11-6 Sun.-Thurs. • 11-7 Fri., Sat.

Loan Program

Continued from Page A-1

match with the revolving loan program available through Tri-County Council. There are, however, an array of programs available and, if they had asked, we probably would have hooked them up with a more suitable program.

He also indicated that the revolving loan fund was established to provide working capital for a business and was not for the purpose of providing "fixed assets."

Jones explained that the loan committee's policy, since around 1980, has been that a business seeking the low-interest funds must provide evidence that at least 51% of its customer base is outside Garrett County, and that is not the case with most Oakland businesses.

Another factor in the committee's determination is whether or not the business will provide a certain number of jobs in the county, said Jones, and the general economic impact the business will provide. For that reason, over 60% of the loans are made to small manufacturing companies based in Garrett County, and a significant percentage of the monies are made available to tourism-recreation based businesses.

But Bolden cited several examples of businesses in the county that had benefitted from the council's revolving loan program that did not appear to meet the requirements of the program. Specifically, he noted that Deer Park Inn was a benefactor of the loan, and said he did not understand how that establishment qualified.

Jones responded by saying that the inn did qualify because the owner's business plan convinced the committee that at least 51% of its business would come from outside the county. "The Deer Park Inn caters more to the visitor population than to Garrett County residents," he said. He also noted that the establishment was set up to include a bed and breakfast as well as a restaurant.

Bolden explained to the commissioners that, not only was he -- as a member of Tri-County Council -- unaware that policy changes had been made, he was also given several different reasons from different council representatives as to why his son's business did not meet the eligibility standards.

"One person told me it was because a council member had to have been off the council for at least six months to qualify, and another person told me you had to be off for at least a year," explained Bolden, who further said that both of those reasons should be irrelevant since he was not aware that they applied to family or friends of former members.

Bolden also stated that, while he was a member of the council, no formal presentation was ever made by the revolving loan committee about which businesses received loans or were turned down, or the reasons for the committee's decisions in each case. "We were only told how much money was made available and number of businesses that were either rejected or accepted," he said.

Bolden explained to the commissioners that Garrett is the only county of the three involved in the Tri-County Council which has developed a restrictive policy. In Garrett County, for instance, 92% of the revolving loan funds has gone to manufacturing-related businesses, while Allegany and Washington counties have provided only 30% and 27% for manufacturing endeavors.

Jones clarified that statistic by saying that "we set a higher standard here in Garrett County," and noted that the monies provided to those manufacturers has provided the county with a more positive overall economic impact since most manufacturing companies are competing on a larger scale than most retail businesses. He also explained that the discrepancy in percentages between the counties related to the differing economic climates and growth patterns of the three counties.

Oakland And Frostburg Stores Open Until 5
Cumberland Stores: Virginia Ave. Open Thursday 'til 9; Downtown 'til 5

Cumberland ELECTRIC
APPLIANCES • AUDIO • VIDEO

Hotpoint 14.4 cu. ft. No-Frost Top Mount Refrigerator
3.86 cu. ft. freezer
$499.95

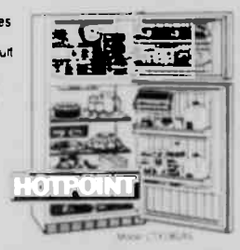
Hotpoint 18.2 cu. ft. No-Frost Large Capacity Refrigerator
5.13 cu. ft. freezer
$599.95

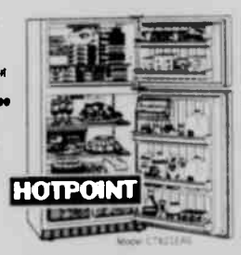
Hotpoint 20.6 cu. ft. No-Frost Large Capacity Refrigerator
6.30 cu. ft. freezer
$649.95

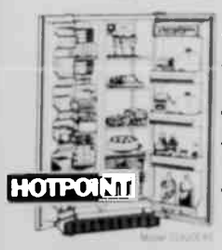
Hotpoint 19.8 cu. ft. Side-by Side Refrigerator
6.89 cu. ft. freezer
$749.95

G.E. 9.6 cu. ft. Value Packed Adjustable Shelf Refrigerator
$349.95

G.E. 18.2 cu. ft. No-Frost Large Capacity Refrigerator
$579.95

YOUR CHOICE: GECAF® Financing!
90 DAYS SAME AS CASH
NO Payments – NO Finance Charges FOR 90 DAYS
*Finance charges will accure, however, if the purchase is paid-in-full within the promotional period, accured charges will be waived.
— OR —
$25 Per Month On Balances Under $750.29
For Quality Applicants Financing Purchases Of GE/Hotpoint Appliances
GECAF® Financing for GE Appliances
See Store For Details

• 5.13 cu. ft. freezer
• Adjustable glass shelves
• Door shelves hold gallon containers
• Snugger™ keeps small items secure
Icemaker Installed!
G.E. 18.2 cu. ft. Glass Shelf Large Capacity Refrigerator
$649.95

G.E. 10.1 cu. ft. Upright Freezer
With 3 refrigerated shelves
• Magnetic door seal
• 4 door shelves
• Defrost drain
• Textured steel door and case
$349.95

• One 8" and three 6" plug-in surface heating units with removable trim rings and pans
• Lift-off oven door
• Full-width storage drawer
• Broiler pan and rack
• Towel bar handle
G.E. 30" Free-Standing Electric Range
$299.95

G.E. 30" QuickClean Electric Range With Clean-Well Cooktop System
Upswept, recessed cooktop designed to contain spills
• Plug-in surface heating units
• One-piece chrome drip pans
• Black glass door with window
$399.95

• 6 cycles Reguarheavy, Regular normal, Regular light, Permanent Press, Knits/Delicates and soak
• 3 water levelselections
• 3 wash/rinse temperatures
• Self-cleaning filter ring
Model WLW1500R
Hotpoint Large Capacity 6 Cycle Automatic Washer
$349.95

• Up to 90 minutes of timed drying
• Permanent Press and Knits cycle
• Up-front lint filter
• Porcelain enamel finish drum
• 3 drying selections
Model DLB1550R
Hotpoint Large Capacity 3 Cycle Electric Dryer
$249.95

• Permanent Press cycle
• 3 water level selections
• 3 wash/rinse temperature combinations
• Filter-Flo® filtering system
Model WWA5600R
G.E. Large Capacity 6 Cycle Automatic Washer
$369.95

• 2 cycles – timed regular cycle up to 130 minutes and Permanent Press cycle
• 3 drying selections
• Removable up-front lint filter
Model DDE5100R
G.E. Large Capacity Heavy-Duty Dryer
$269.95

Model JBP24GR
G.E. Self-Cleaning oven QuickClean Electric Range
With Clean-Well Cooktop
• Upswept recessed cooktop designed to contain spills
• Plug in surface units
• Automatic oven timer, clock & timer
• Black glass oven door
$499.95

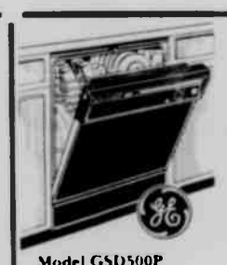
Model GSD500P
G.E. 3 Cycle/5 Option Built-I Dishwasher
Energy saver "heat-off" drying option
$269.95

Model JE690T
G.E. 625 Watt .6 cu. ft. Capacity Turntable Microwave
• Easy to use electronic touch controls with digital display and clock
• Time Cook and Time Defrost
• 10 Power Levels
$159.95

Model JGBS15GEK
• Separate broiler compartment
• Oven interior light
G.E. 30" Gas Range With Black Glass Oven Door and Electronic Pilotless Ignition
• Electronic clock and timer
• Oven door with window
$399.95

Model GSC580S
• 2-level wash action
• Energy saver "heat-off" drying option
• Decorator wood top
Portable Now... Built-In Later
G.E. 4 Cycle Potscrubber Convertible Dishwasher
4 cycles/7 options with POTSCRUBBER cycle
$399.95

Model JE1232K
G.E. 800 Watt, 1.2 cu. ft. Countertop Microwave
• Easy to use electronic touch controls with digital display and clock
• Automatic Cooking Controls include Popcorn, Auto Defrost and Quick Reheat
• 10 Power Levels
• Add 30 Seconds pad
$199.95

Model JVM139K
G.E. Spacemaker Plus 750 Watt 1 cu. ft. Microwave Replace Range Hood!
• Easy to use electronic touch controls with digital display and clock
• Built in exhaust fan
• Auto Reset
• Popcorn pad
• Reheat Pad
• Auto Defrost
$399.95

FREE DELIVERY AND UNBEATABLE SERVICE

• Frostburg
133 E. Main Street 689-6603
FREE parking behind our store

• South Cumberland
137 Virginia Avenue 722-6191
FREE parking next to store

• Downtown Cumberland
43 N. Centre Street 722-6862
FREE parking behind our store

• Oakland, Maryland
On Route 219 (Next to Bauer Lumber)
FREE parking next to store
359-0069 or 334-2020

CALL TOLL FREE 1-800-321-9763

Low Interest Loans Available To Local Govt.

Governor William Donald Schaefer has announced that interest rates on loans from the Maryland Water Quality Revolving Loan Fund are being dropped to as low as 2 25%.

Qualified local governments use loans from the Revolving Loan Fund for a variety of water quality improvement projects such as upgrading wastewater treatment plants, providing sewers to areas with failing septic tanks, and reducing nonpoint source pollution.

"We want to help local governments with projects which are needed to clean up the Bay," said the governor. "Many projects have been ready to go for several years, but were beyond the economic reach of local governments. These reduced rates can help get water quality improvement projects underway."

Most local governments will be eligible for 3.25% loans. Counties with low median household incomes – Allegany, Caroline, Dorchester, Garrett, Somerset, and Worcester counties and the City of Baltimore – will be eligible for 2.25% interest rate loans. Prior loans from the Revolving Loan Fund have carried interest rates ranging from 3.705 percent to 4.894 percent.

Local governments have 20 years after project completion to repay the loan. Local governments with the highest bond ratings borrow money at about 5 to 6 percent in the public debt markets for comparable bonds.

The Maryland Department of Environment (MDE) administers the Revolving Loan Fund which was established after the federal wastewater grants program was abolished in 1989. The federal government now only provides funds for loan programs.

The buying power of the fund has been increased in recent years by using innovative financing techniques to make loans which save local governments about 10 percent of their project costs.

"By creatively leveraging our federal grants with revenue bonds and careful management of the fund in past years, we have created some additional loan opportunities at this time," said Maryland Secretary of the Environment Robert Perciasepe. "We will have approximately $84 million available to loan this year."

Since the Revolving Loan Fund was established, $172 million has been loaned for 60 water quality improvement projects around the state using funds provided by the U.S. Environmental Protection Agency and the State of Maryland.

The special rates will be available until September 30, 1993, after which they will rise to 2.50 percent and 3.50 percent until the end of the year. Local governments are encouraged to contact the Maryland Water Quality Financing Administration (WQFA) as soon as possible to apply for the loans. In order to receive the special low interest rates, the project must be ready to start construction by the end of 1993. The WQFA can be reached at 410-631-3119

Maryland With Pride

Try our Want Ads. They Pay

Stone Damaged WINDSHIELDS REPAIRED!
Optically clear and strength restored
Fraction of the cost of replacement
Porter Enterprises
334-8573
Oakland, Md

CALL COLDWELL BANKER

DEEP CREEK REALTY

Blue Ribbon Award

A home with the Blue Ribbon Award from Coldwell Banker is ready to move into the day you look at it.

And though they're in move-in condition, they're priced to sell. Just call us today.

The Ridge at Paradise Point 4720 Immaculate home in mint condition with lake access and superb lake view. $114,900
Bumble Bee Road 6254 Newly built home, with 3 bedrooms, 2 baths, tile floors, and fireplace. Large deck, 2 car garage, excellent location for winter and summer activities. $110,000

NEW LISTINGS

Paul Friend Road 6556 Brick colonial on 1.46 acres in Pleasant Valley. $152,500
325 N. Bradley Lane 6516 Lovely brick colonial home on 1.9 acres. Landscaped, paved drive, redwood deck, hardwood floors, large country kitchen with brick fireplace, formal dining room and library. Only 2/10 mile from Oakland Country Club. Gracious, single-owner home in idyllic setting. $129,900
Minnetoska Lake, Site #26 6506 Charming, solid log home with stone fireplace and master bed/bath on second floor. Lovely two acre setting with access to small, private lake. Walk to Herrington Manor State Park. Catch this special price only prior to completion. $89,900
Route 219 6534 Roomy three bedroom home with extra room for den or office. Nice backyard with deck, grill, garage and storage shed. All on one level with level access. Good business location. $71,800
Sam Friend Road 6497 Enjoy peaceful surroundings from large front deck. Very private three bedroom, two bath double-wide. Excellent location. $57,000
Frazee Ridge, Lot 1 6519 Handyman's Special. Newly constructed chalet, needs some interior work. Spectacular mountain views, 4 miles from Yough Lake. $55,000
Bear Creek Forest II, Lot 15 6543 12 acres with view of mountains and close to stream. Perced and ready to build. $28,000
Cove Road 6545 Perfect location for new home. Well and septic already installed. Great location! $19,900

LAKE PROPERTIES

HOMES

Marsh Hill Road 5021 Spacious and lovely, Spanish brick home with 3 bedrooms, 2 large enclosed porches and 5 car garage with 100' lakefront. $440,000
Pesa Cove Lot 14 5029 Large contemporary home with many extras in upscale lakefront community on a wooded lot. $339,000
Echos, No. 5, Beckman's Peninsule 5543 Completion by Memorial Day! Spend the summer in this brand new lovely cedar and stone home with 2300 finished square feet. Two fireplaces, master bedroom/bath with whirlpool. Lakefront, Type A dock with swim platform. $269,000

Rt. 219 Thayerville, Lots 36 & 37 6105 Centrally located 3 bedroom, 2 bath home with 80' lakefront and a Type-A dock. $224,000

Harvey's Peninsula, South Shore Drive 5583 Very successful rental history! Lakefront, five bedrooms, three baths, two fireplaces. Very competitive price! $219,500
Shingle Camp Road, Lot 21 6269 Buy this one and enjoy! Lakefront home with many "extras". Lakefront amenities a "must see"! $219,000
McComas Beach Lot 7 (Red Run Cove) 4176 Lakefront cottage, fully furnished, newly remodeled. $189,900
Stoekslager Road 4207 Unique lakefront home close to water's edge. Cedar siding. $187,000

Skipper's Point Road 5446 Well maintained lake access cedar chalet nestled among hemlocks and rhododendron. Stone fireplace, wrap-around deck and detached garage. $135,900

Sky Valley, Lot 35 6411 Traditional chalet with lots of living space and two massive stone fireplaces. Extra large lot borders green area. Sky Valley amenities include beach area and available boat slips. This home has been a popular rental property, as well as a great family get-away. $143,900

Sky Valley, Lot F4 5010 Furnished, 5 bedroom, 3 1/2 bath, quality constructed log home. $164,900

CONDOS

Ski Harbor, Unit 26 4952 Lakefront townhome, mint condition, dock slip and fantastic lake and ski slope view. $174,500
Mountainview Townhome, Unit 7 5531 Large lakefront townhome with great lake and ski slope views. Three bedrooms, three full baths - one with jacuzzi tub, two living areas, deck, patio, stone fireplace, large eat-in kitchen, central AC. Priced below the competition! $169,900
Ski Harbor, Unit 2 6267 Reasonably priced, furnished lakefront unit with dock slip. $139,900
Villages of Wisp, 32 Winding Way 3503 Lake access townhome adjacent to major ski trail. Furnishings negotiable. $124,900
Ski Cove, Unit 5 5480 Very nice 2 bedroom, 2 1/2 bath condo. Turn key with all furnishings. Recently painted and some wallpaper. $120,000

LOTS

Pergia Farm Properties 4629 Lakefront building site on Deep Creek Lake. $190,000
Clark Lohr Sub. 1027 Are you looking for a large, very private and quiet location for your Deep Creek Lake vacation home? This lot has nearly 300' of lakefront and a Type A dock permit. Call now to take a look. $125,000
Pergia Farm Properties 4628 2 acre lake access lots with boat slip. $70,000

Sky Valley Drive, Lot K22 6387 Very best location in this popular area! Boat slips across road and common beach within walking distance. $64,000
Waterside at Wisp, Lot 21 6044 Lake access wooded lot with dock slip and common lakefront. Close to Wisp Ski Resort. $62,500
Glenfield, Lot 28 5612 Lovely lake access building lot with all Glenfield amenities. $33,000
Sky Valley, Lot G13 5615 Wonderful building lot in great neighborhood, perked and ready for your dream home. $26,500

RESIDENTIAL/ RECREATION

LAKE AREA

Glenaings, Lot 16 6057 Contemporary log-sided home, situated on 2.25 acres. Covered screened porch, paved drive, minutes from Wisp and Deep Creek Lake. $144,900
Rock Lodge Road 6492 Affordable country living. Spacious, pitched roof mobile, large eat-in kitchen area. Great for year round living or quiet weekend retreat. $39,900

SOUTHERN

203 N. Second Street 6380 Beautiful, well-preserved home in the area's premier historic neighborhood. Loaded with charming features throughout, plus new gas furnace and new custom designed kitchen. The home of your dreams! $119,900

Off Lyndale Road 5941 Two bedroom home in secluded peaceful setting on 2.3 acres. New heating system. Reduced. $49,000
Oakland Sang Run Road 6396 Beautiful private setting consisting of 2.87 acres in the midst of a Christmas tree farm. Improved with 2 bedroom mobile with large deck. Peace, tranquility and privacy for $35,000

NORTHERN

Fairview Road 6344 Newly constructed home situated on 18+ acres adjacent to state ground. $115,000

LOTS & ACREAGE

LAKE AREA

Glendale Road 6198 68 acres prime hunting ground. May be subdivided. Motivated Seller - make offer. $130,000
Springwood Acres 6221 Four Town Center lots in McHenry. Wooded with slope view. Each $30,000
Sky Valley, Lot G24 6487 Picture perfect, level, .46 acre wooded building lot with Sky Valley amenities. $30,000
College Estates, Lot 3A 4421 Three acre wooded building lot, minutes from lake. Lot is perked, subject to site approval. $23,000

The Woods AT GLENFIELD

The Woods at Glenfield 3808 Beautiful level, wooded homesites close to all lake activities, featuring paved roads and public sewer. Prices starting at $22,900.
Visit our Model Home
OPEN HOUSE
Weekends, 10 a.m. - 2 p.m.
Home-plus-Lot Packages Available
Prices start under $100,000

Pesa Point Road 6473 Attention Fishermen! Five wooded perked homesites, two acre average, close to lake. Sunset views, walking, fishing access to lake. From $19,900
Limpopo North, Lot 38 6063 2.95 acre wooded building lot. 5 minutes from Wisp Ski Resort and Deep Creek Lake. $16,500
Mosser Road 4565 Level, wooded building sites on Mosser Road. 1 acre plus lots. Owner financing available. $15,000
Yough River Estates Lot 5 6293 Level, wooded building site only minutes from Oakland and State Parks. Perfect for vacation or full-time living. $9,000
Oakland Sang Run Road, Tract M 1501 Building sites and acreage. Owner financing possible. Per acre for entire parcel $1,200

We believe buying your first home should be . . . COMFORTABLE!

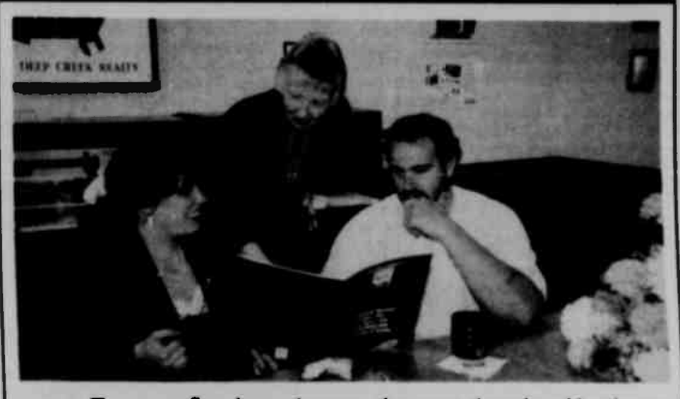

To many first home buyers, the mere thought of buying a home is SCARY! I'm Diane Robeson, from Coldwell Banker Deep Creek Realty. I've helped coach first time homebuyers like Janet and Clete Landefeld through the buying process with our Best Buyer Guidebook.® We can find your price range, estimate a mortgage payment, and answer most of your financing questions. If you have questions, we have the answers! Give us a call at 387-5303.

THIS WEEK'S BEST VALUE!

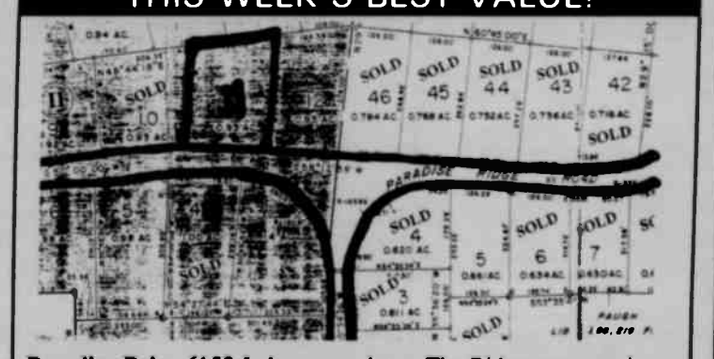

Paradise Point 6158 Lake access lot at The Ridge, panoramic view. Motivated Seller, Just Reduced! $19,900

SOUTHERN

Route 219 2842 Beautiful and versatile 80.55 wooded acres. Located adjacent to State forest and a golf course, makes it a perfect retreat or potential subdivision. Call for more details. $230,000
Timbers on the Yough, Lot 48 4228 Beautiful frontage on the Yough River. Build your own mountain hideaway on this 7+ acres of country seclusion. $68,000
Mionetoska Lake 6167 This is what you're looking for - for your home out of town or your weekend log cabin retreat. Sites from 2-25 acres. Prices from $16,900
King's Hill Estate 6223 Think Spring! Six building lots in nice, quiet neighborhood of Mt. Lake Park. City water and sewer. Minutes to schools and shopping. Compare at these prices and save! Priced from just $8,000

NORTHERN

Bear Creek Forest, Lot 22 5567 Perfect homesite. 4 acres, level and wooded with hemlock stand and access to trout stream. Great location for year-round, retirement or vacation home. $20,000

Appalachian Village, Lot 6, Sec. 3 6388 Well-situated one acre lot in a nicely developing community. Wooded, ideal site for vacation get-away or primary home. $10,000
Accident Friendsville Road, Lot 3 6175 Wooded, building lot with panoramic view at Oak Hill Farm. $8,000
Accident Friendsville Road 3102 10+ acres can be subdivided from this 175 acre parcel in scenic Accident area. Good building site with panoramic views. Per acre $3,000

COMMERCIAL

Sang Run Road 4647 Church building with attached parsonage in community of Sang Run. $85,000
Grantsville, Route 219 6469 Trailer park - two rental units plus two spaces. Fully rented with positive cash flow. Perfect investment for first time buyers or retiree. $49,900

PROPERTY MANAGEMENT AND RENTALS

- **Vacation Rentals** A wide variety of homes, chalets, condos
- **Long Term Residential Rentals** In town or country
- **Property Management** Professional management for your recreational or residential property
- **Call (301) 387-6187 or 1-800-769-5300**

Coldwell Banker Deep Creek Realty
P.O. Box 159, McHenry, MD 21541
located in the McHenry Plaza
(301) 387-5303 (301) 387-6187
(800) 252-7335

A member of the Sears Financial Network

COLDWELL BANKER
The Home Sellers.®

Office Hours Every Day, 9 a.m. to 6 p.m.

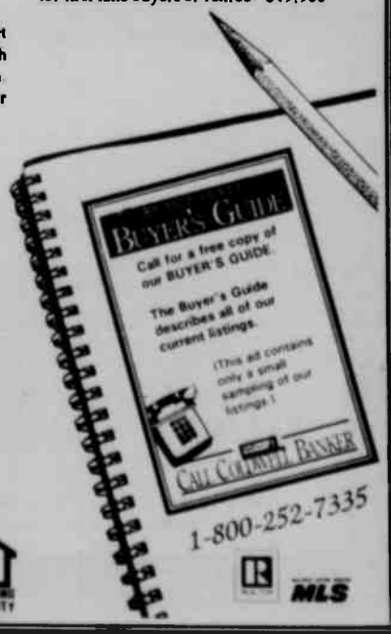

EQUAL HOUSING OPPORTUNITY

MLS

©1989 Coldwell Banker Residential Real Estate. An Equal Opportunity Company. Equal Housing Opportunity. Some Offices Independently Owned and Operated.

Church Services

ASSEMBLY OF GOD

Crellin Assembly of God, Rev. Ray Beahm, Pastor. Sun. School, 10 a.m.; Wor., 11 a.m.; Evangelistic Ser., 7 p.m.; Sun., Adult Bible Study, Missionettes and Royal Rangers, Wed., 7 p.m.

Glendale Assembly of God Church, David Paul Goldizen, Pastor. Sunday Scn. 10 a.m.; Worship 11 a.m.; Thurs., 7 p.m.

Rocky Dream Assembly of God, Bray School Rd. Rev. William C. Skipper, Pastor. Sun. School, 10 a.m.; Sun. Night Church, 7 p.m.; Wed. Night Ser., 7 p.m.

Lakeside Assembly of God, Rev. H. Daniel Cornelius, Pastor. Sun. School, 9:45 a.m.; Worship, 10:30 a.m.; Evangelistic Ser., Sun., 6:30 p.m.; Bible Study, Tues., 7 p.m.

Kitzmiller Assembly of God., Rev. James F. Mou, Pastor. Sun. School, 10 a.m.; Morning Worship, 11 a.m.; Evening Worship, 7 p.m.; Prayer & Praise Ser., Wed., 7 p.m.

Maranatha Assembly of God, 33 Spring Rd., Grantsville. Rev. Thomas Godfrey. Sun. School, 9:30 a.m.; Morn. Wor., 10:30 a.m.; Evangelistic Ser., 6 p.m.; Wed., Bible Study, 7:30 p.m.; Youth Meet., Royal Rangers, Missionettes, Wed., 7 p.m.

Walnut Bottom Assembly of God, Rev. Christopher Crawford, Pastor. Sun. School 10 a.m.; Wor., 11 a.m. & 7 p.m. and Wed., 7 p.m.

Friendsville Assembly of God, Rev. Eugene & Ina Friend, Pastors. Wor., 11 a.m.; Sun. School, 10 a.m.; Sun. Evening Ser., 7 p.m.; Thur. Eve. Family Night, 7 p.m.

Maple Grove Assembly of God, Horse Shoe Run, WV., Homer Bennett, Pastor. Morn. Wor. 10:30 a.m.; Sun. School, 9:30; Sun. & Wed. Eve. Ser., 7 p.m.

Hiway Assembly of God, Star Rt., Kitzmiller. Rev. Gail K. Huxon, Pastor. Sun. School, 10 a.m.; Sun. evening ser., 6:30 p.m.; Wed. night ser., 6:30 p.m.

Mt. Top Christian Assembly, Rt. 135 near Mt. Lake Park. Rev. James Boyce, Pastor. Sun. School, 9:45 a.m.; Wor., 10:45 a.m.; Evangelistic Ser., 7 p.m.; Bible Study & Prayer Ser., Wed., 7 p.m.

Terra Alta Assembly of God, Rev. Robert Travis, Pastor. Sun. School, 10 a.m.; Wor. & Children's Church, 11 a.m.; Evangelist Ser., 7 p.m.; Adult Bible Study & Youth Ser., Wed., 7 p.m.

Good Tidings Assembly of God, Location Rd., St. George, WV. Ina V. Skipper, Pastor. Sun. School, 10 a.m.; Sun. Worship, 7 p.m. & Fri. 7:30 p.m.; Cottage Prayer Meeting, Tues., 7:30 p.m.

BAPTIST

Good Shepherd Independent Baptist Church, Accident. Sun. School, 9:30 a.m.; Wor., 10:30 a.m.; Sun. Ser., 7 p.m.; Wed. Ser., 7 p.m. Pastor Rob Fernandez.

Victory Baptist Church, 3 miles west of Oakland on Rt. 39 near Crellin. Sun. School, 10 a.m.; Worship, 11 a.m.; 7 p.m. & Thurs., 7 p.m. Independent Baptist Church.

Deep Creek Church, Don Wilson, Pastor. Sun. School, 9:45 a.m.; Wor. Ser., 11 a.m.; Wor., 7 p.m.; Bible Study & Prayer, Wed., 7 p.m.

Pleasant View Baptist Church, 2 mi. S. of Oakland on Rt. 219. Marty Herron, Pastor. Sun. Wor., 8:15 & 10:45 a.m.; Bible Study, 9:30 a.m.; Praise Ser., 6:30 p.m.; Prayer & Youth Ministries, Wed., 7 p.m. Youth Pastor, Mark Watkins. 334-6515.

Rush Baptist Church, Ray Perkins, Pastor. Sun. School, 9:45 a.m.; Wor., 11 a.m.; Choir practice, Prayer Meeting & Bible Study, Wed., 7 p.m.

Mt. Lake Independent Baptist Church, 1005 Broadford Rd. Keith E. Fuller, Pastor. Sun. School, 9:45 a.m.; Ser., 10:45 a.m.; Ser., 7 p.m. & Wed., 7 p.m.; Women's Missionary Circle, 2nd Fri., 7 p.m.

Ferndale Baptist Church, Rt. 219, 3 mi. N. of Oakland. Children's Sun. School, 9 a.m.; Church Ser. at 10 a.m.

Harvest Baptist Church, off Rt. 495, Jennings Rd. Alan Birkby, Pastor. Sun. School, 10 a.m.; Wor., 11 a.m.

BRETHREN

Oak Park Church of the Brethren, opposite Southern High School. Rev. Paul Stauffer, Pastor. Sun. School, 9:30 a.m.; Wor., 10:30 a.m.

Bethesda Church of the Brethren, six mi. S. of Grantsville on Rt. 495. Rev. Edwin Moore, Pastor. Sun. School, 9:30 a.m.; Wor. Ser., 10:30.

Oak Grove Church of the Brethren, Sang Run Rd. McHenry. Donald Matthews, Pastor. Sun. School, 10 a.m.; Wor. Ser., 11 a.m. 387-7502.

Bear Creek Church of the Brethren, Accident. Rev. William C. Shimer, Pastor. Sun. School, 9:30 a.m.; Wor., 10:30 a.m.

Pine Grove Church of the Brethren, Swallow Falls. Sunday School, 10 a.m.; Wor., 11 a.m.

Fairview Church of the Brethren, 4 mi. off Rt. 50. David C. Moon, Pastor. Sun. School, 10 a.m.; Wor., 11 a.m.

Maple Spring Church of the Brethren, Rev. Daniel Hammel, Pastor. Sun. School, 10 a.m.; Wor., 10:45 a.m.

Mt. Grove Church of the Brethren, Rev. Victor Kope, Pastor. Sun. School, 10 a.m.; Wor. Ser., 11 a.m.

Brookside Church of the Brethren, Rev. Charles Teets, Pastor. Sun. School, 10 a.m.; Wor., 11 a.m.

Gortner Union Church of the Brethren-Mennonite, Rev. Charles Teets, Pastor. Wor., 9:30 a.m.; Sun. School, 10:30 a.m.

Cherry Grove Church of the Brethren, on Rt. 219, one mi. N. of Rt. 40. David McKinney, Pastor. Sun. School, 9:45 a.m.; Wor. Ser., 10:45 a.m.

Maple Grove Church of the Brethren, two mi. S. of Grantsville on Maple Grove Rd. Rev. Terrell Mallow, Pastor. Sun. School, 9:30 a.m.; Wor., 10:30 a.m.

Laughlin Church of the Brethren, Amish Road, Grantsville. Rev. Curtis Ketterman, Pastor. Sun. School, 9:30 a.m.; Worship, 10:30 a.m.

Grace Brethren Church, 3 mi. S. of Accident on Bumble Bee Rd. Paul L. Mohler, Pastor. Sun. School, 10 a.m.; Wor., 11 a.m.

Laurel Glen Church of the Brethren, 2 mi. from Cranesville on Old Mill Rd. Donald Savage, Pastor. Sun. School, 10 a.m.; Wor., 11 a.m.

CHURCH OF CHRIST

Oakland Church of Christ. Randy Cook, Minister. Sun. Wor., 9:30 a.m.; 10:30, and 6:30 p.m. Wed., 7 p.m. 334-4973.

EPISCOPAL

St. Matthew's Episcopal, 2nd & Liberty Sts., Oakland. Church of Presidents. Sun., Holy Eucharist, 8 a.m. & 11:15 a.m.; Christian Edu., 11:15 a.m. Thurs., Holy Eucharist, 7:30 a.m. Rev. Wm. F. Lee III, Rector.

St. Michael's Episcopal Church, 107 McDonald St., Kingwood, WV. Rev. Alan Jenks, Vicar. Holy Eucharist Ser., 10 a.m.

St. John's Episcopal Church, Rev. William F. Lee. Rt. 135, just north of Sand Flat Rd., Deer Park. Service 9:30 a.m. Nursery provided. Social time following services. 334-1197 (answering service).

Emmanuel Episcopal Church, 301 S. Mineral St., Keyser, WV. The Rev. Leonard S. Gross, Rector. Holy Eucharist & sermon, 8 & 10 a.m. Church School and Coffee Hour, 11 a.m.

EVANGELICAL FREE

Faith Evangelical Free Church, Rt. 135, Mt. Lake Park. Rev. Robert Bonser, Pastor. Early Wor. 8:15-9:15 a.m. Sun. Sch., 9:30-10:30 a.m.; Wor., 10:45 a.m. No Sunday evening service. Family Night, Wed., 7 p.m. includes Children & Youth Activities. Adult Bible Study & Prayer Meeting.

GOSPEL CHURCH

Independent Full Gospel Revival Center, Loch Lynn Heights. Mamie Wilt, Pastor. Sun. Sch., 10 a.m.; Worship Service 6 p.m.; Wed. Bible Study, 6 p.m.

Full Gospel Church, Blaine, WV. Rev. J.H. Phillips, Pastor. Sun. Sch., 10 a.m.; Sun. Night Service, 7 p.m.; Wed. Bible Study, 7 p.m.

Savage River Full Gospel Church, Rev. George A. Tichinel, Pastor. Sun. Sch., 10 a.m.; Sun. Ser., 7 p.m.; Wed. Ser., 7 p.m.

CHURCH OF GOD

Loch Lynn Church of God, Rev. Robert H. Fletcher, Pastor. Sun. School, 10 a.m.; Wor. Ser., 11 a.m.; Evangelistic Ser., 7 p.m.; Prayer and Bible Study, Wed., 7:30 p.m.

Deer Park Church of God of Prophecy, Deer Park. W.R. Nunnery, Pastor. Sun. School, 10 a.m.; Wor., 11 a.m.; Evening, 6 p.m.; Auxiliary Ser., Wed., 7 p.m.

Bayard Church of God, Bayard, WV. Rev. William McCallister, Pastor. Sun. School, 10 a.m.; Ser., 11 a.m.; Sun. & Wed. Ser., 7 p.m.

Jennings Church of God. Rev. George Plants, Pastor. Sun. School, 10 a.m.; Preaching, 6 p.m.; Y.P.E. every Thurs., 6 p.m.

Laurel Run Church of God, Friendsville (affiliated with Anderson, Ind. and CBH), 746-5320. Sunday Wor. Ser., 10 a.m. and 7:30 p.m.; Sun. School, 11 a.m.; Wed. Prayer Ser., 7:00 p.m. Pastor James E. Davidson.

Gorman Church of God, Md. Simon Horstick, Pastor. 334-8642. Sun. Church School, 10 a.m.; Church Ser., 11 a.m.; Ser., 7 p.m.

Sand Spring Church of God. Raymond Beatty, Pastor. Sun. School, 9 a.m.; Wor. Ser., 10:15 a.m.; Ser., 7 p.m.; Prayer Meeting, Wed., 7 p.m.

INDEPENDENT

First Christian Church, Friendsville, MD. Galen Bertzel, Evangelist. Sun. Sch., 10 a.m.; Wor. & Com., 11 a.m.

Grace Bible Church, Dun Hill Road near Grantsville. Larry Glotfelty, Pastor. 826-8635. Sun. Sch., 10 a.m.; Wor. Ser., 11 a.m. & 7:30 p.m. Prayer Meeting & Bible Study, Wed., 7:30 p.m.

Mercy Chapel, Mill Run, MD, five miles north of Friendsville. Wor. Ser. every Sun., 10:30 a.m.

Freeport Gospel Church, Rev. Elmer Elliott, Pastor. Sun. Sch., 10 a.m.; Wor. Ser., 7:30 p.m. 1st & 3rd Sun. of each month. 2nd & 4th Sun., Bible Study with guest speakers.

New Life Christian Church, Rev. Harold Herman, Pastor. Three miles north of Oakland, just off Rt. 219 on Nest Lick Acres Rd. Sun. Sch., 10 a.m.; Wor. Ser., 11 a.m. Sun. Ser., 7 p.m. Prayer Meeting at 7 p.m., Wednesday.

Freedom Chapel Church, Bear Creek Road, Friendsville. Michael R. Robinson, Pastor. Sun. Sch., 10 a.m.; Sun. Ev. Wor., 7 p.m.; Thurs. Ev. Wor. & Young People's Meeting, 7 p.m.

Sang Run Community Church. Denny Mickel, Pastor. Sun. Sch., 10 a.m.; Sun. Evening Wor. Ser., 7 p.m.; Youth Ser., 7:30 p.m., Wednesdays.

JEHOVAH'S WITNESSES

Kingdom Hall of Jehovah's Witnesses, Weber Rd., Oakland. Donald Stull, presiding overseer. Sun., 10 a.m., Public Bible Lecture, 10:45 a.m., Watch Tower Study, Tues., 7:30 p.m. Bible Study, Thurs., 7:30 p.m., Theocratic Sch. followed by ser. meeting at 8:30 p.m.

Kingdom Hall of Jehovah's Witnesses, Locker Lane, Grantsville. Public Lecture, 10 a.m.; Watchtower Study, 10:50 a.m., Sun. Bible Study, 8 p.m., Tues., Theocratic School, 7:30 p.m., Ser. Meet., 8:20 p.m., Thurs.

LATTER-DAY SAINTS

The Church of Jesus Christ of Latter-Day Saints, 1022 John Dr., Mtn. Lake Park. John F. White, Branch Pres., 334-4759. Sacrament meeting, 9 a.m.; Sunday Sch., 10:10 a.m.; Priesthood & Relief Soc., 11:10 a.m.

LUTHERAN

St. John's Lutheran Church, Red House. Sunday Church School, 9:45 a.m.; Service 11 a.m. St. Paul's Lutheran, Aurora, WV. Worship Service 9:30 a.m.; Sunday School 10:30 a.m.

Bittinger Lutheran Parish, Rev. Louise A. Knotts, Pastor. St. John's Meadow Mountain. Holy Communion 2nd Sun. of each month. Wor., 8:45 a.m.; Sun. Sch., 9:45 a.m.; Emmanuel, Bittinger. Holy Communion 2nd Sun.; Wor., 10 a.m.; Sun. Sch., 8:45 a.m.; Zion, Jennings. Holy Communion, 2nd Sun.; Wor., 11:30 a.m.

St. Mark's Lutheran Church, Oakland. Raymond Urain, Pastor. Sun. Sch. at 8:45 a.m.; Wor. Ser. at 10:00 a.m. (Church Nursery). Dial-A-Story, 334-8677.

Christ Lutheran Church of Grantsville, MD. David E. Fetter, Pastor. May, June, Nov., Dec., Service, 8:30 a.m.; July and August, Service, 11 a.m.; September and October, Service, 9:45 a.m.

Zion Lutheran Church (LCMS), U.S. 219, Accident. Wilfred Karsten, Pastor. Sun. Sch. & Bible Classes, 9:30 a.m.; Wor. Ser. 10:30 a.m.

Accident Evangelical Lutheran Parish, St. John's, Cove. Rev. Stephen F. Yelovich, Pastor. Wor. Ser. 9 a.m.; Sun. Sch. 10 a.m. Grace, Friendsville. Ser. 10 a.m.; Sun. Sch., 11 a.m. St. Paul's, Accident. Sun. Sch. 9:30 a.m.; Ser. 11 a.m.

St. John's Evangelical Lutheran Church, Missouri Synod, Cove Road, four miles north of Accident. Rev. Ernest G. Lindner, Pastor. Worship Service, 9 a.m.; Sun. Sch. & Adult Bible Class, 10 a.m. Communion is celebrated on the first and third Sundays.

MENNONITE

Cherry Glade Mennonite Church, 4 miles east of Accident on Accident-Bittinger Road. Elmer H. Maust, Pastor; Oran Bender, Asst. Pastor; Raymond Bender, Deacon. Sunday School, 9:30 a.m.; Worship Service 10:30 a.m.

Glade Mennonite Church, Accident-Bittinger Road and Rock Lodge Road. Alan Kauffman, Pastor. Sun. Sch., 9:30 a.m.; Worship 10:30 a.m.

Meadow Mountain Mennonite Church, Route 495 near Dry Run & Glendale Roads. Paul H. Yoder, Pastor. Sun. Sch. 9:30 a.m.; Wor. Ser. 10:30 a.m.

Red Run Mennonite Church, 1½ miles east of Hill Top, Rt. 219 & 40. Turn left on Meyersdale Road ½ mile. Samuel M. Yoder, Pastor. Wor. Ser. 10 a.m.; Sun. Sch. 11:15 a.m.

NAZARENE

Church of the Nazarene, 207 S. 8th St., Rev. Bruce L. Knorpp, Pastor. Sun. Sch. 9:45 a.m.; Morn. Worship 10:45 a.m.; Sunday even Ser. 7 p.m.; prayer, praise & study, Wednesday 7 p.m. Phone: 301-334-9161.

PENTECOSTAL

Calvary Tabernacle, McHenry, Md. Rev. Eugene Hall, Pastor. Sun. Sch., 10 a.m.; Evangelistic Ser., 6 p.m. & Wed. 7:30 p.m.

Rosedale Faith Chapel, Rev. Greg Cummings, Pastor. Sun. Sch., 10 a.m.; Sun. night Service, 6 p.m.; Wed. night Service, 7 p.m.

Friendsville United Pentecostal Church, R.J. Riffle, Pastor. Sun. Sch., 10 a.m.; Evangelistic Ser., 7 p.m.; Mid-week ser., Wed., 7 p.m.

Pentecostal Holiness, Corinth, WV. Rev. Rex R. Coffman, Pastor, THB. Sun. Sch., 10 a.m.; Sun. Ser. 7 p.m.; Mid-week Ser., Wed., 7 p.m.

PRESBYTERIAN

Mt. Storm Presbyterian Church, Elder Dale Rawlings and Rev. Dave Watterworth, phone (304) 693-7550. Wor. Ser. 10 a.m. every Sun. Sun. Sch., 11 a.m.

First United Presbyterian Church, Terra Alta, WV. Rev. Berlin H. Wilhelm, Pastor. Sun. Sch. 9:45 a.m.; Wor. Ser., 11 a.m.

RELIGIOUS SOCIETY OF FRIENDS (QUAKER)

Garrett County Religious Society of Friends (Quakers). For information persons may call 334-3942.

ROMAN CATHOLIC

St. Peter the Apostle Catholic Church, Oakland. Rev. Martin E. Feild, Pastor. Sat. Mass, 5:15, Sun. Masses, 8, 10 a.m. Immaculate Conception, Kitzmiller. Sun. Mass at noon.

St. Anna's Catholic Church, Rt. 40, Grantsville. Masses Sun., 9 a.m., Sat., 7 p.m.

SEVENTH-DAY

Seventh-Day Adventist Mt. Top Church. Located mid-way between Deep Creek Lake and Oakland. Art Miller, Pastor, 387-8258. Sat. Sabbath School, 9:30 a.m.; Wor. Hour, 11 a.m.

UNITED BRETHREN

Underwood United Brethren Church, David Kisamore, Pastor, 334-8361. Sun. Sch., 10 a.m.; Wor. Ser., 11 a.m. Birthday din., 1 p.m., 4th Sun.; Bible Study, 1:30 p.m., Thurs.; Helping Hands, 7:30 p.m., 2nd Fri.; Ladies' Aid, Crell. Com. Bldg., 11:30 a.m. last Wed.

Crellin United Brethren Church, Michael Mudge, Pastor, 334-9795. Sun. Sch. 9:45 a.m.; Wor. Ser. 11 a.m.; Pri. Youth Gr., Jun. Youth Gr., Senior Youth Gr., & Evening Wor., 7 p.m. Sun. Prayer Meet. & Bible Study, 7 p.m. Wed. Choir Prac., 8 p.m. Wed.; Womens Missionary Fell. & Master's Men Intl., 1st Mon., 7 p.m.; Lunch, Crell. Com. Bldg., 3rd Thur., noon.

UNITED CHURCH OF CHRIST

St. John's United Church of Christ, Grantsville. Rev. Robert P. Cole, Pastor. Sun. Sch., 9:15 a.m.; Wor. Ser., 10:30 a.m.

St. John's United Church of Christ, Salisbury, Pa. Sunday worship at 11 a.m.; church school at 9:45 a.m.; Disc. Cir., 1st & 3rd Wed., 7:15 p.m.; Youth Fell., 1st & 3rd Sun., 6:30 p.m.

Trinity United Church of Christ, New Germany, Md. Sunday worship at 9:30 a.m.; church school at 10:30 a.m.

UNITED METHODIST

Deep Creek Lake United Methodist Charge: Rev. R. Samuel Wachter, Pastor, phone 387-9059. Hoyes, Hoyes Rd. at Rt. 42. Wor. 9 a.m.; Sun. Sch. 10 a.m. McHenry, Mosser & Bumblebee Rds. Wor., 11 a.m.; Sun. Sch., 10 a.m. Paradise, Sand Flat Rd., one mile east of Rt. 219. Wor., 10 a.m.; Sun. Sch., 11 a.m. Youth Fellowship & Children's Ministry, 2nd & 4th Sun. evening, 6-7:30 p.m. at McHenry. Young Adult Fellowship, 7 p.m., third Thursday. Other ministries for families & adults.

Bloomington United Methodist Charge. Rev. William Brown, Pastor. Mount Zion: Wor. every Sun., 8:50 a.m. followed by Sun. Sch.; Bible Study at 6:30 p.m., Wed. Chestnut Grove: Wor. every Sun. at 9:45 a.m.; Prayer Meet. Mon., 6:30 p.m. Bloomington: Sun. Sch., 10 a.m.; Wor., 11 a.m.; Prayer Meeting, Wed., 7:30 p.m.

Kitzmiller Mt. Bethel United Methodist. Rev. Augustus Monu, Pastor. Wor. 9:45 a.m. every Sun., Sun. Sch., 11 a.m.; Sor. 3rd Sunday night each month.

St. Paul's United Methodist Church, Fourth & Oak Sts., Oakland. Rev. Robert P. Johnson, Pastor. Wor. Ser. 8:30 a.m. & 10:45 a.m. (10:45 a.m. Service Live over WMSG Radio). Sun. Sch. 9:30 a.m. UMYF 6 p.m.

Otterbein United Methodist, Swanton. Rev. Augustus Monu, Pastor. Sun. Sch., 9:45 a.m.; Wor. Ser., 11 a.m. every Sun.; Bible Study & Prayer Meet., 7 p.m., Wed. Boy and Girl Fellowship every Wed., 4 p.m.; Youth Fellowship, 6 p.m. Sun. Night Ser. 1st Sun. each month.

Gormania Methodist Parish. Rev. Terry Henke, Pastor. Bayard. Sun. Sch., 10 a.m.; Wor. Ser., 11:30 a.m. every Sun. Gormania: Wor. Ser., 10:30 a.m. every Sun.; Sun. Sch., 9:30 a.m. Mt. Storm: Wor., 9:30 a.m.; Sun. School, 10:30 a.m.

Grantsville United Methodist Charge. Rev. Timothy J. Allen, Pastor. Emmanuel, Wor. 11 a.m., Church Sch., 10 a.m. UMYF, 7 p.m. 1st & 3rd Sun. UMW, 7:30 p.m. 2nd Wed. Jennings, Wor. 9 a.m., Church Sch., 10 a.m. Women's Meet. 7 p.m. 2nd Mon. St. Paul's, Grantsville: Wor. 10 a.m. every Sun. Church Sch. 9 a.m.; UMW, 7:30 p.m. 3rd Wed. State Line: Wor. 9 a.m. 1st, 2nd, 4th & 5th Sun.; UMYF, 6:30 p.m. 1st & 3rd Sun.; UMW, 7 p.m. 4th Wed. Charge-wide: Bible Study, Wed. 9 a.m. at the parsonage.

The United Methodist Church, Rev. Kenneth Montgomery, Pastor. Phone: 334-4754. Crellin: Wor. Ser., 9:45 a.m., 1st & 3rd Sun.; Sun. Sch. 10:45 a.m., 1st & 3rd Sun. Sun. Sch. 10:45 a.m., 1st & 3rd Sun. Sun. Sch. 9:45 a.m., 2nd, 4th & 5th Sun. White Church: Phone: 334-4754. Wor. 11 a.m. & noon each Sun.; Sun. Sch. 10 a.m.-11 a.m. each Sun. Pleasant Dale: Phone: 334-4754. Kurtz Chapel: Phone: 334-4754. Wor. 10 a.m. each Sun. & Sun. evening ser. 7 p.m. on 4th Sun.; Sun. Sch. 10:45 a.m. each Sun. Deer Park: Phone 334-4754. Wor. 7 p.m. 1st & 3rd Sun. 9:45 a.m. 4th Sun.; Sun. Sch. 9:45 a.m. each Sun.

Aurora United Methodist Charge. Rev. Dennis A. Mehaffie, Pastor. Amboy: Sun. 9:45 a.m. 1st & 3rd Sun., 8:30 a.m. 2nd & 4th Sun. Aurora: Wor. 11 a.m. every Sun. Bethel: 9:45 a.m. 2nd & 4th Sun. Stample Ridge: 8:30 a.m. 1st & 3rd Sun. Prayer & Praise, 7:30 p.m. every Wed. at Aurora Church.

Bethel United Methodist Church, Mt. Lake Park. Mark Hickman, Pastor. Church Sch., Sun., 9:30 a.m. to 10:30 a.m.; Regular Wor. Ser., 10:45 a.m. to 11:30 a.m. Nursery Available, Infant to 5 years.

Faith United Methodist Church, Cranesville, WV. Charles Legg, Pastor. Wor. Ser. 10 a.m., Sun. Sch., 11 a.m. Bible Study, Wed. 7:30 p.m.

Friendsville United Methodist Church. Rev. Robert Milliren, Pastor. Phone 746-5251. Sun. Morn. Wor. Ser.: Blooming Rose, Selbysport, Friendsville.

Mt. Zion United Methodist Church, Star Route 40, Frostburg. Phone: 689-1188, parsonage 689-9635. Rev. David L. Lancaster, Pastor. Sun. Sch., 9:45 a.m.; Wor. Ser., 11 a.m. UMW first Wed. every month at 7:30 p.m.

Take a friend to church this Sunday.

Waiting To Hear

Life without a mailbox would be lonely indeed. Everybody wants to hear from someone.

Why is communication so essential to man's well-being? Because we feel that life is incomplete without the fulfillment that comes to us from other lives.

And yet a wide circle of friends can also leave gaps in our lives. And so we pray. For we require divine guidance as often as we need human support. Just as we need to renew the ties of family and friends, so always we need to be in touch with the God who is Father of us all.

Would you like to hear from God? Before you even realized it - God is waiting to hear from you! Prayer is that simple . . . that universal.

Sunday Judges 3:1-11	Wednesday Ezekiel 2:1-10
Monday 2 Samuel 23:1-7	Thursday Ezekiel 3:1-15
Tuesday Isaiah 44:1-8	Friday Ezekiel 3:16-27
	Saturday Ezekiel 36:16-38

Copyright 1993, Keister Williams Newspaper Services, P.O. Box 8005, Charlottesville, VA 22906
Scriptures selected by the American Bible Society

THE BIBLE SPEAKS

BY LAWRENCE W. ALTHOUSE

"ALL I EVER DID!"
May 16, 1993

Background Scripture:
John 4:1-42.

Devotional Reading:
John 4:43-54.

When the conversation gets too close to being personal, switch to doctrine! As long as we can keep religion from cutting too close to the bone, we are safe. It is one thing to talk about forgiveness, so long as we don't have to practice it in our own lives. We can wax eloquently about "saving the lost," so long as we are not the "lost" who need saving. And we can give Jesus that most eloquent of titles without becoming personally involved in them relevant in our own relationship with him.

A case in point: Jesus and the woman of Samaria at the well of Jacob. He shocks the woman by addressing her: "Give me a drink." Respectable men did not address unknown women at a public well. Furthermore, a Jewish man would be even less likely to address a Samaritan woman. "For Jews have no dealings with Samaritans." The ancient feud was bitter and overrode the simple, personal request for a drink of water.

IF YOU KNEW...

But Jesus steers the conversation from the age-old bitterness to the present situation: "If you knew the gift of God, and who it is that is saying to you, 'Give me a drink', you would have asked him and, he would have given you living water." She didn't know that the Son of God himself was the one who asked her for a drink of water. I wonder whether there are not times in our lives when we encounter Christ and yet fail to recognized him because our eyes are blinded by our unreceptivity. If, on a hot afternoon, the woman encountered Jesus Christ by a well, where have you encountered him unrecognized in your life.

The plot thickens when Jesus tells the woman, "Go, call your husband, and come here" and she replies, "I have no husband." Suddenly, it has become all too personal for her and Jesus says, "You are right in saying, 'I have no husband;' for you have had five husbands and he whom you now have is not your husband; this you said truly." Skillfully, she tries to get the spotlight off of her: "Sir, I perceive that you are a prophet" and proceeds to raise with Jesus the age-old dispute about which is the "right" place to worship, on Mount Gerazim, the Samaritan holy place, or Mt. Zion, the site of the Jewish temple. You're getting to close for comfort, Jesus, let's get back to doctrine!

The day is coming, says Jesus, when people will no longer ask "where?" to worship, but "how?" And the answer is to "worship the Father in spirit and truth." Once more she makes a desperate attempt to theologize the conversation: "I know that Messiah is coming...when he comes, he will show us all things." In other words, let's push our attention to the future, the present is getting uncomfortable. But Jesus will not let her off the hook: "I who speak to you am he" --smack, dab back into the present!

COME, SEE A MAN

At last, the woman's subterfuges and pretenses crumble and she returns to her village and tells everyone, "Come, see a man who told me that I ever did. Can this be the Christ?" Jesus' feat of knowing about her five husbands and current lover persuaded her that he was the Christ. But Jesus knew more about her than just her marital and moral record. He began by saying, "If you knew...who it is that is saying to you...", but now he is demonstrating that, although she had not understood him, he understood her as no one ever had before: not only about her, he knew her.

And us, too, Jesus knows all that we have ever done, but his knowledge of us goes far beyond those facts. As he knew and understood that sinful Samaritan woman by the well of Sychar, so he understands us wherever we are and no matter how much we try to hide behind our intellectual reservations.

These firms invite YOU to a House of Worship each week.

GLOTFELTY ENTERPRISES, INC.
Frad Glotfelty, President
Distributors of
Uniroyal B.F. Goodrich Michelin Tires
Rt. 219 North 334-3911 Oakland, MD

ALLEGHENY WELDING & MACHINE, INC.
Rt. 219 South 334-8181 Oakland, Md.

FLOWERS BY WEBERS, INC.
"Say It With Flowers"
Weber Rd. off 219 S 334-2147 Oakland, MD

SHAFFER FORD SALES, INC.
"You're Safer With Shaffer"
525 N. 3rd St 334-2121 Oakland

FARMERS' MARKET
Fresh Fruit & Vegetables Year 'Round
Open 7 Days a Week
219 North 334-9148 Oakland

METROPOLITAN TIRE
Flast & Giant Tire Service
New Tires Recaps
Rt. 219 South Oakland 334-3999

HUTTON AUTO
Quality Parts & Accessories
24 Hour Towing
Hutton, MD (301) 334-1712

HELBIG'S RT. 560 CARPET SHOPPE
"A Floor Without A Rug Is Like A Kiss Without A Hug"
334-9598

PETERS' FUEL CORPORATION
Amoco Petroleum Products
Phone 334-2508
Liberty Street Oakland, MD

R&S ENTERPRISES
Sporting Goods · Kerosun Heaters
4 Miles South of Oakland
Route 219 334-4220

SISLER LUMBER CO., INC.
"Buyers of Standing Timber"
304 R St., Mtn. Lake Park 334-2778

CHRISTIAN BOOK STORE
at the BOTTLING PLANT
104 E. Oak St 334-1550

LOCH LYNN RESTAURANT
Daily Specials
7 a.m.-5 p.m.
Carry Out
Monday-Friday
Sheila O'Neill 334-2018

THE AMERICAN TRUST BANK IN OAKLAND
The Bank With An Eye To Your Future

GARY'S SHOE REPAIR & LEATHER SHOP
We Specialize In Western Boots
& Equipment Repair
215 E. Alder St 334-4433 Oakland, MD

SUCCESS FLOOR COVERING
Residential & Commercial Sales & Installation
334-2203

HOMETOWN MARKET
Fresh Sandwiches – Coffee To Go
334-3266 Oakland, MD

THE SILKSCREEENER
Custom Printed Apparel Fund Raising Advertising
McHenry Plaza 387-4880

DENNY'S RESTAURANT
500 N. Third Street, Oakland, MD (301) 334-9668

SCOTT'S AUTO REPAIR
Complete Auto & Transmission Repair, Gas & Diesel
23 N. 4th St., Oakland 334-5267

R

TEETH ARE IMPORTANT TO BODY HEALTH

If missing teeth are not replaced, food cannot be chewed properly and stomach troubles begin. Decaying roots can throw pus into the system, leading to rheumatic problems.

An overextended or loose fitting denture can be so irritating that continuous pain can occur. Have you started your dentist recently? If not, you would be very wise to check your teeth soon. We carry a complete stock of helpful dental aids.

EMERGENCY PHONE, 334-8617
"A GREAT MANY PEOPLE ENTRUST US with their prescriptions, health needs and other pharmacy products. We consider this trust a privilege and a duty. May we be your personal family pharmacy?

"YOUR HEALTH IS OUR BUSINESS"
GREGG'S PHARMACY
115 S. 3rd St., Oakland, Md.
334-2197
Mon.-Sat., 8:30 a.m. - 10 p.m.
Sun. & Holidays, 5 p.m. - 9 p.m.

MOUNTAINTOP SPOTLIGHT

Saturday, May 15-Friday, May 21

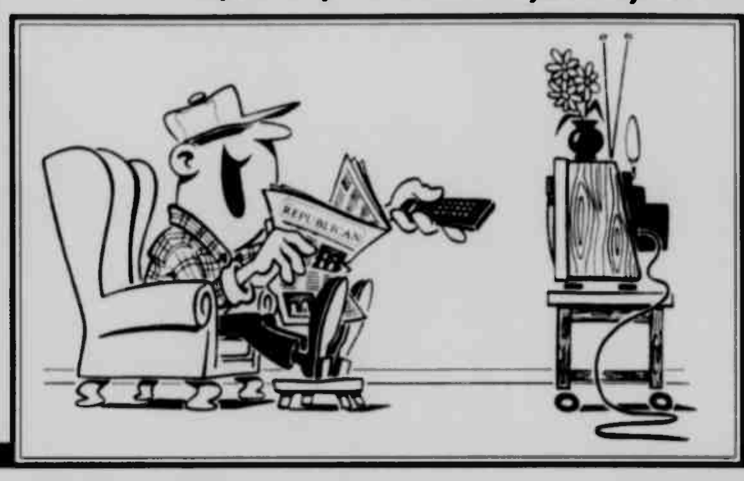

Local TV Listings

Cover Story

After 11 years, 'Cheers' closes its doors

BY SUZANNE GILL

Rhea Perlman and John Ratzenberger

Sing "Auld Lang Syne" and shed a tear in your beer. After more than a decade, one of TV's brightest, warmest lights is about to fade away. *Cheers* takes its final bow Thursday, May 20, in a 90-minute closing episode preceded by a half-hour of reminiscences dubbed *Last Call*. The series was the last vestige of NBC's "best night of television on television" of the early- to mid-1980s, which included *The Bill Cosby Show* and *Hill Street Blues*.

One of the longest-lived sitcoms of all time, *Cheers* grew more expensive to make with each passing season, as the ensemble cast earned ever-higher salaries. But despite rumors for each of the last three years that production costs were becoming prohibitive, it has returned to delight millions of devoted fans.

Yet to Rhea Perlman, a multiple Emmy winner as Carla the feisty barmaid and one of only four cast members who has been with the show since the beginning (the others are Ted Danson, George Wendt and John Ratzenberger), the biggest investment in *Cheers* came in its first season.

"From the beginning, the way the network handled the show made us feel special," Perlman said at a January reception held for the press on the *Cheers* set.

"Even though we were way down in the ratings – way down, dead last – I think we always felt like we had a special show. NBC was constantly patting us on the back and saying, 'We're gonna stick with it.' It was a very positive feeling."

But it wasn't money or lack of network commitment that finally ended *Cheers'* run. It was a decision by Danson to move on. With experience in feature films and TV movies including *3 Men and a Baby*, *Cousins* and *Something About Amelia*, Danson decided to quit his day job – a move that sealed the fates of his fellow actors as well.

Still, the decision wasn't unilateral or sudden, Perlman said.

"We'd come in at the beginning of every year and say, 'What'da you think? Is this the last year?' And then we'd change our minds, each of us individually 50 million times, and we knew it wasn't our decision anyway.

"[Ted] cares about what we all individually want to do, but in the final analysis, he has to do what's best for himself. And then it's really up to the producers. The show can be whatever they want it to be."

Now, with the decision irrevocably made, what would Perlman want to take with her as a souvenir of the workplace she called hers through 11 years and three pregnancies?

"I would love to keep the apron, and all my earrings.

"And there's that hockey stick up there," Perlman says, pointing to the set's side wall. "I ought to take that." It was given to her on a trip the cast made to Boston.

Then, too, there's the life-size cigar store Indian standing by the door.

"Well, everybody wants to take Geronimo, but probably no one's going to take him; he's too important."

Everybody, that is, except Ted Danson. In another corner of the bar, speaking to another hungry gaggle of reporters, Danson quietly says he won't really miss the statue at all.

© TV Data Technologies

In Focus

Barry Manilow guest stars as himself in a special episode of *Murphy Brown* Monday, May 17, on CBS.

Murphy (Candace Bergen) is fog-bound in New York and misses her son Avery's first birthday celebration. She finally returns home to find a stack of recordings by the New York crooner among a myriad of strange gifts her son has received. Manilow, Avery's favorite singer, subsequently appears to sing away the blues of both Browns.

TV-Pipeline

BY TAYLOR MICHAELS

Martin Short

Q. Can you tell me where I can send letters to Mark Harmon and Martin Short? They're my favorite actors. And *Saturday Night Live's* address, too. –Mahelline Tucker, Huron, S.D.

A. Martin Short currently is wowing Broadway audiences in the new musical version of *The Goodbye Girl*. Send letters to him at the Marquis Theatre, 1535 Broadway, New York, N.Y. 10036. The *SNL* wackos get their mail c/o NBC Productions, 30 Rockefeller Plaza, New York, N.Y. 10112. Your best bet to reach Mark Harmon would be to write him c/o *Reasonable Doubts*, Lorimar TV, 300 S. Lorimar Plaza, Burbank, Calif. 91505.

Q. I would like to know when actor/producer Ron Howard's birthday is, where he was born and the year of his birth. Thank you, as I think I'm right and someone else thinks it's a different date. –Judy Barlow, Olathe, Colo.

A. According to the *World Almanac and Book of Facts*, Howard was born on March 1, 1954, in Duncan, Okla. He was 6 when he started on *The Andy Griffith Show*.

Q. I am a fan of Shirley Temple's old movies. Over the years I have been able to rent or buy most of the movies she made as a child star. The one I have not been able to find is *Captain January*, in which she lived with an old sea captain. Can you furnish me with the names of all the movies she did as a child star and where I might get a copy of *Captain January*? –Sherry Bancroft, St. Croix, U.S. Virgin Islands.

A. The mini-megastar made far too many movies to be listed here, but some of the most popular ones are *Poor Little Rich Girl*, *Heidi*, *The Little Princess*, *The Little Colonel* and *Rebecca of Sunnybrook Farm*. Most of Temple's biggest hits are readily available on video, so your local retailer should be able to order them for you. If not, try writing Playhouse Video, c/o CBS/Fox Video, 1211 Avenue of the Americas, New York, N.Y. 10036. It has *Captain January*, among others.

Q. I have been trying to find the tape of lambada music from the original film soundtrack of *The Forbidden Dance*. Can you suggest a source? –Joseph Venus, Brooklyn, N.Y.

A. Here are two possibilities. Footlight Records, 113 E. 12th St., New York, N.Y. 10003, has a vast selection of soundtrack albums. You might want to visit the store or call it (212-533-1572). Depending on your fervor, you also may want to consider taking out a classified ad in Show Music. Write it at P.O. Box 466, East Haddam, Conn. 06423-0466.

Send questions to TV Pipeline, Features Dept., TV Data Technologies, P.O. Box 961009, Fort Worth, Texas 76161-1009. Because of the volume of mail received, personal replies cannot be sent.

© TV Data Technologies

ON THE CABLE

'How West Was Lost' tells the story's other side

BY KIRK NICEWONGER

Ethnic cleansing. Forced mass relocation. Relentless invasions of the homelands of hopelessly outnumbered and outgunned populations. Widespread starvation. Commonplace atrocities and massacres.

Bosnia, 1993? Try the American West, 1875.

As historian Robert M. Utley points out, "if the West was won, someone had to lose it."

Sitting Bull

"How the West Was Lost" tells the story of American Western expansion from the perspective of those for whom it cost everything: the American Indians in its path.

"How the West Was Lost" (a miniseries airing Sunday, May 16, through Friday, May 21, on The Discovery Channel) is an excellent and invaluable treatment of the clash of cultures between settlers of the West and its original inhabitants. In its sweep and depiction of mutual misunderstanding of values and world views, it approaches Greek tragedy.

Each of the first five segments takes up the history of settlers' conflicts with a different Western tribe: the Navajo, Nez Perce, Apache, Cheyenne and Lakota. The final installment traces the decline of American Indian power after the high-water mark of its resistance, the victory of Sitting Bull's Indian alliance over Custer's 7th Cavalry at the Little Bighorn.

"How the West Was Lost" incorporates the by-now-familiar techniques used by Ken Burns in "The Civil War": narration, current and archival photography, voice-overs by actors reading from contemporary accounts and the perspectives of historians (in this case, Utley). It adds an important new wrinkle, as well: the accounts of current living descendants of the principals of what they were told happened. Given the rich oral traditions of many American Indian tribes, it is an important counterbalance to written accounts, which were, of course, largely composed by the white victors.

What really sets "How the West Was Lost" apart, however, is its even-handedness – it is not afraid to admit that American Indians, as well as whites, were capable of atrocities. But this only adds to the Indians' case. When the facts are on the table, the intemperateness of the response so overwhelms the provocation that it is indefensible.

"How the West Was Lost" does not baptize itself in the waters of political correctness; it makes its case the old-fashioned way – by naming theft as theft and calling murder by its own name.

In Focus

CBS presents *The Best of Disney Music II* on Friday, May 21. Taped at Disneyland and hosted by Glenn Close, this show celebrates seven decades of unforgettable Disney melodies.

Close introduces segments from such favorites as Cinderella and Aladdin that illustrate the use of orchestral scores to add dynamic intensity in films.

Placido Domingo makes an appearance to introduce a scene from *The Band Concert*, the first technicolor cartoon to feature Mickey Mouse.

TV-Challenge

The answer to the Crossword Quiz is found within the answers in the puzzle. To find the answer, unscramble the letters noted with asterisks within the puzzle.

ACROSS
1 Marie's [illegible] star
5 TV marine
9 New York bigwig
10 Over
12 Beatle's wife
13 Immense
16 Mr. [illegible] sixty
17 Harry Anderson's state of birth (abbr.)
18 Popular [illegible]
20 "The Granite State" (abbr.)
21 Calif.'s neighbor
23 Teri Garr's state of birth
25 Make a boo-boo
26 Have ___, Will Travel
27 Child's game
28 The ___ and I (1947 film)
29 Ponder
30 *The Golden Palace* role
32 Truth-Consequences connector
33 Series set in a hospital
38 Laughing syllable
39 Blaster's substance
41 Simon or [illegible]
42 [illegible] & Cartwright
43 New Testament king
45 Ingmar Bergman or Ann-Margret
47 City in Nevada
48 *Laugh-In* regular
11 Rebound
14 Glen Campbell's state of birth (abbr.)
15 [illegible]
18 Star of a comedy set in a TV newsroom
19 Ginger, Roy and Fred
22 Periods
24 Victor
29 Flying insect
31 Relaxation
34 Take apart
35 Prefix for run or view
36 [illegible] Jose Jimenez
37 Actress Maxwell
40 [illegible] numeral
42 [illegible]
44 Remote control word
46 Judge Rehnquist's initials

DOWN
1 Actress on *Northern Exposure* (2)
2 Spanish gold
3 *Magnum, P.I.* setting (abbr.)
4 ___ Scotia
5 Cracker topper
6 Brynner's monogram
7 ___ Angeles
8 Reynolds's series (2)
9 Old Robin Williams role

Solution
Michael Bolton

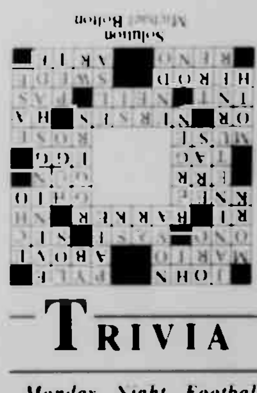

Trivia

Sammy Davis Jr. performed the theme song for ABC's popular series *Baretta*. Robert Blake starred in the show.

Trivia

Monday Night Football announcer Frank Gifford at one time played the game for the New York Giants.

Cable Overview

TNN takes country charm to the city

BY JOHN CROOK

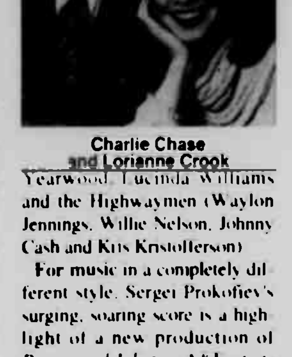

Charlie Chase and Lorianne Crook

Crook and Chase hit the road in a big way this week, as they travel to New York City for live coverage of a country music extravaganza. The team's hour-long weeknight news magazine will focus all week on *Country Takes Manhattan*, a lavish 10-day celebration of country music produced by Radio City Music Hall. The *Crook and Chase* Manhattan telecasts Monday through Friday, May 17-21, are part of The Nashville Network's 10th anniversary celebration.

"Anything like this is extremely complicated," co-host Lorianne Crook says. "We've done things like this before. We've done shows from Disneyland and Houston. That means we have some experience – enough experience to be scared!"

She and co-host Charlie Chase will anchor the show from the outer rim of Rockefeller Center, she says, with the statue and fountain in the background.

"We'll be doing news and concert segments like on all our shows," she adds. "And if any of the performers are willing, we'd love to show them running around New York during their time off."

Country Takes Manhattan is a collaboration of Radio City Music Hall Productions and Ken Kragen, who created "We Are the World" and "Hands Across America." A special one-night Carnegie Hall appearance by Dolly Parton on Friday, May 14, opens the New York celebration, which runs through May 23. Performers scheduled to appear during the 10 days include Mary-Chapin Carpenter, Billy Ray Cyrus, Wynonna, Clint Black, Travis Tritt, Trisha Yearwood, Lucinda Williams and the Highwaymen (Waylon Jennings, Willie Nelson, Johnny Cash and Kris Kristofferson).

For music in a completely different style, Sergei Prokofiev's surging, soaring score is a highlight of a new production of *Romeo and Juliet* on A&E, starting Tuesday, May 18. The Northern Ballet Theatre and the BBC Philharmonic are featured in the performance choreographed by Massimo Moricone. Jayne Regan and William Walker dance the roles of Shakespeare's tragic lovers.

World Heavyweight Champion Riddick Bowe defends his crown against Jesse Ferguson in HBO's live telecast of the title bout from RFK Stadium in Washington, D.C., on Saturday, May 22.

The Discovery Channel presents a six-part history of the demise of the North American Indian in *How the West Was Lost*, debuting Sunday and airing nightly through Friday.

© TV Data Technologies

Movie Marquee

ABC's 'Wild Palms' casts long shadow

BY STEVE McGAW

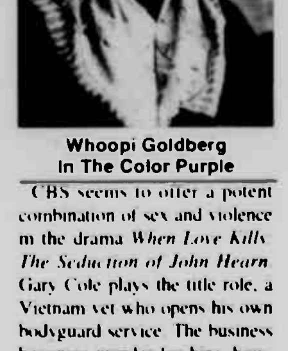

Whoopi Goldberg In The Color Purple

Given the enormous amount of hype surrounding ABC's high-tech, high-dollar, high-profile drama *Wild Palms*, it may well be that any other made-for-television movies or miniseries could pass by entirely unnoticed this week. Certainly, *Wild Palms*, airing Sunday, May 16, through Wednesday, May 19, executive produced by Oliver Stone (himself!) and directed by a cadre of filmmakers including Phil Joanou and Keith Gordon, does qualify as something of a television "event." But it's not the only program airing and not the only good one.

CBS' prime-time movie on the same Sunday night, for instance, is a stunner. Titled *There Was a Little Boy* and based on Claire R. Jacobs' novel of the same name, the movie focuses on Greg and Julie Warner (Cybill Shepherd, John Heard), an attractive, forty-something couple eagerly anticipating the birth of their second child. The problem is that their first child, an infant son named Robbie, was kidnapped 15 years earlier and the guilt and anger remain. When a troubled youth named Jesse (Scott Bairstow) enrolls at the high school where Julie teaches, she resolves to make a difference in his life. What she cannot know is the difference he will make in hers.

Also on Sunday, Oscar winner Tatum O'Neal makes a rare television appearance in NBC's *Woman On the Run: The Lawrencia Bembenek Story*, playing a former police officer who finds herself convicted of murder. After eight years of incarceration, she escapes and flees to Canada. Also starring Alex McArthur, the two-part drama concludes on Monday, May 17.

CBS seems to offer a potent combination of sex and violence in the drama *When Love Kills: The Seduction of John Hearn*. Gary Cole plays the title role, a Vietnam vet who opens his own bodyguard service. The business becomes murder for hire, however, when Hearn crosses paths with a sultry client played by Marg Helgenberger. This one airs Tuesday and Wednesday, May 18 and 19.

The following night, Thursday, May 20, CBS offers an encore of *The Color Purple*, Steven Spielberg's lovingly crafted film version of Alice Walker's Pulitzer Prize-winning novel. Whoopi Goldberg stars, with able support from Danny Glover, Oprah Winfrey, Margaret Avery and Adolph Caesar.

Nice guy Robert Urich takes a rare villainous turn as a mean-spirited family man in *Deadly Relations*, airing Saturday, May 22, on ABC.

© TV Data Technologies

Time Out

Bowe goes home for second title defense

BY MICHAEL SCOGIN

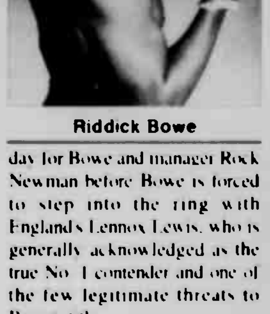

Riddick Bowe

For the first time in recent memory, fight fans will be able to see a heavyweight title bout in the comfort of their living rooms without shelling out bloated pay-per-view fees when HBO's *World Championship Boxing* presents Riddick Bowe vs. Jesse Ferguson, live from RFK Stadium in Washington, D.C., on Saturday, May 22.

Bowe (33-0, 28 KOs), the current IBF and WBA heavyweight champion, makes his second title defense just minutes away from his adopted home of Fort Washington, Md. The matchup is the first heavyweight championship fight held in the nation's capital since the mighty Joe Louis crushed Buddy Baer in Griffith Stadium in 1941.

The contest should be an easy victory for Bowe, but don't count out top-10 contender Ferguson (19-9, 13 KOs), who shocked the boxing world with his stunning upset of Ray Mercer in the featured undercard of Bowe's first title defense on Saturday, Feb. 6, against Michael Dokes. In what was supposed to be nothing more than a tune-up for Mercer's much-anticipated shot at Bowe and his heavyweight crown, Ferguson, a Philadelphia native, captured the attention of the boxing public with an inspiring "Rocky-esque" performance.

Bowe may be overlooking Ferguson, the huge underdog, just as Mike Tyson underestimated a little-known James "Buster" Douglas when he lost his heavyweight crown in one of boxing's most stunning upsets. Barring any surprises, this fight should be easy work for the current champion. Most boxing fans see the fight as a nice payday for Bowe and manager Rock Newman before Bowe is forced to step into the ring with England's Lennox Lewis, who is generally acknowledged as the true No. 1 contender and one of the few legitimate threats to Bowe's title.

While the night's main event may prove to be a cut-and-dried affair, boxing aficionados won't want to miss the evening's undercard, which features Roy Jones (21-0, 20 KOs) taking on Bernard Hopkins (22-1, 16 KOs) for the recently vacated IBF middleweight crown.

The Philadelphia-born Hopkins, currently ranked No. 1 by the IBF, is known as "The Executioner" because of his always aggressive, never-say-die style. Jones, the No. 2 IBF ranked contender, is one of the hardest punchers in boxing and has dropped all but one of his opponents. Jones is best remembered for a controversial loss at the 1988 Olympic games, where he was nevertheless named most outstanding boxer.

© TV Data Technologies

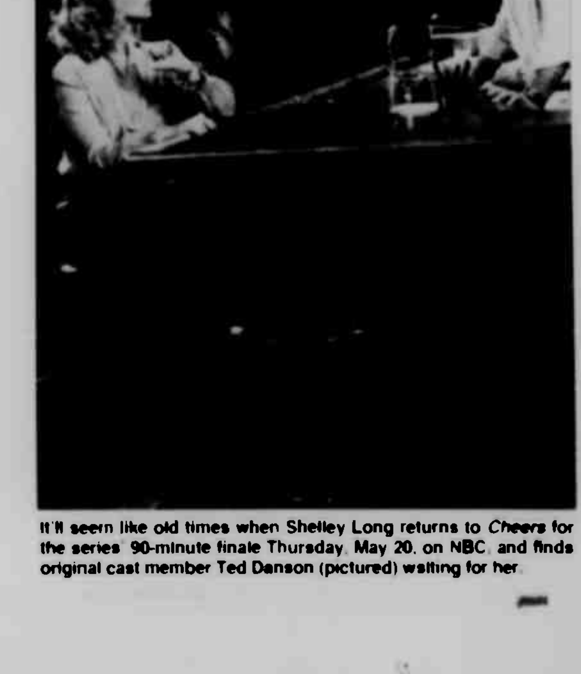

It'll seem like old times when Shelley Long returns to *Cheers* for the series' 90-minute finale Thursday, May 20, on NBC, and finds original cast member Ted Danson (pictured) waiting for her.

THIS WEEK

ONE FOR THE ROAD: The unexpected reunion of long-ago lovers Diane Chambers (Shelley Long) and Sam Malone (Ted Danson) is the focal point of the final *Cheers* on Thursday, May 20. The 90-minute episode is part of a one-night lineup that may break ratings records. First up is a special one-hour season finale of the suddenly red-hot *Seinfeld*, in which virtually all characters from this season (including the Bubble Boy) are expected to appear. Next is *Last Call*, a half-hour countdown to the *Cheers* finale, including cast interviews and golden moments from the series. After the curtain falls on the last episode, *Tonight Show* host Jay Leno broadcasts his show live with *Cheers* cast members from Boston's Bull and Finch Pub, which served as a prototype for the series' set. • ABC's big event for the week is *Wild Palms*, a six-hour miniseries starting Sunday, May 16, and continuing for four nights. James Belushi stars as a futuristic TV executive. Dana Delany and Angie Dickinson co-star. • A scheming beauty (Marg Helgenberger) transforms a Vietnam vet (Gary Cole) into a hired killer in *When Love Kills: The Seduction of John Hearn*, a two-part CBS movie on Tuesday and Wednesday, May 18 and 19. • Wednesday, PBS airs *Thank You and Good Night*, Jan Oxenberg's tribute to her late grandmother, on *American Playhouse*.

Shelley Long

— TV Data Technologies

Spotlight

Cable Conversion Guide

Your TV Channel	Triex Cablevision	SRW Cablevision
2	KDKA (Pittsburgh) (CBS)	KDKA (Pittsburgh) (CBS)
3	TNT (Atlanta)	(Local)
4	CNN (Cable News Network)	WTAE 4 (Pittsburgh) (ABC)
5	WDTV (Weston) (CBS)	WPTT 22 (Pittsburgh) (IND)
6	TNN (Nashville Network)	WJAC (Johnstown) (NBC)
7	WTAE 4 (Pittsburgh) (ABC)	WPTJ 19 (Johnstown) (IND)
8	W36AB (Oakland) (PBS)	WWCP (Johnstown) (FOX)
9	WTBS (Atlanta)	FAM (Family Channel)
10	WHAG (Hagerstown) (NBC)	ESPN (Sports Network)
11	ESPN (Sports Network)	WPXI 11 (Pittsburgh) (NBC)
12	FAM (Family Channel)	WPGH 53 (Pittsburgh) (IND)
13	WWGN (Chicago) (IND)	WQED 33 (Pittsburgh) (PBS)
14		DISC (Discovery Channel)
15	MTV (Music Television)	DISNEY (Disney Channel)
16	NICK (Children's Television)	TNN (Nashville Network)
17	WJAC (Johnstown) (NBC)	HBO (Home Box Office)
18	USA (Variety)	CNN (Cable News Network)
19	WPGH-53 (Pittsburgh FOX)	SHOW (Showtime)
20		A&E (Arts & Entertainment)
21		TMC (The Movie Channel)
22		USA (USA Network)
23		WBOY 12 (Clarksburg NBC)
24		WTBS (Atlanta) (IND)
25		WWGN (Chicago) (IND)
26		WGPT 36 (Oakland) (PBS)
27		C SPAN (Public Affairs)
28		HN (Headline News)
29		VH 1 (Video Hits 1)
30		NICK (Nickelodeon)
31		QVC (TV Shopping Service)
32		KBL (Sports)
36		MTV (Music Television)

SATURDAY MORNING MAY 15, 1993

	7:00	7:30	8:00	8:30	9:00	9:30	10:00	10:30	11:00	11:30	12:00	12:30	1:00
CBS 2	DuckTales	DuckTales	Fievel's Tails	Little Mermaid	Garfield and Friends		Teenage Mutant Ninja Turtles		Cyber Cops	Raw Toonage	DuckTales	Real News for Kids	Baseball
CBS 5	Dudley Do-Right	Rocky and Friends	Beakman's World	Little Mermaid	Garfield and Friends		Teenage Mutant Ninja Turtles		Cyber Cops	Raw Toonage	Sex Monkeys	Lean and Free	Baseball
NASH 6	(Off Air)				Backyard America	Speed-Beauty	Remodeling Today	Shadetree Machanic	In-Fisherman	Orlando Wilson	Roland Martin	Great Outdoors	Bill Dance Outdoors
ABC 4	Cappelli & Company	Cappelli & Company	News	News	News	News	News	News	News	News	Auto Racing	Indianapolis Time Trials	
PBS 36	Lamb Chop	Barney & Friends	Barney & Friends	Shining Station	GED Math VIII	Business Owners	Old House-	Hometime Furniture	Today's Gourmet	La Cookin	Yan Can Cook	Dupree Cooks	Kerr's Kitchen
TBS	Bonanza: The Friendship		Bonanza: Springtime		World Championship Wrestling Power Hour		National Geographic Explorer (R)				Best of the Munsters (R)		
NBC 25	Saturday Today (In Stereo)				Wall St Jrnl	Travel Update	Saved by the Bell	California Dreams	ZooLife	Name Your Adventure	NBA Inside Stuff	NBA Showtime	NBA Playoffs
ESPN	Sportscenter (R)	Outdoors	N.A. Outdoors	Sportsmans	Fishin' Hole	Jim Houston	Great Outdoors	Fly Fishing the World	Mennis' Trail	Sportscenter	Tennis: Italian Open — Semifinals From Rome		
FAM	Augie Doggie	Augie Doggie	Archie & Friends	Hey, Vern, It's Ernest!	Prostars	Wishkid	Inspector Gadget	That's My Dog (R)	Black Stallion	Zorro: As Ye Sow	Virginian: The Price of Love		
WGN	Feed the Children	World Tomorrow	U.S. Farm Report	Business Rpt.	News Roseanne Tellez		Paid Program	Good Fishing	Golf Show	Paid Program	Soul Train (In Stereo)	Cool J	Saved by the Bell
NICK	Eureeka's Castle	Lassie	Doug	Rugrats	Muppet Babies	Muppet Babies	Heathcliff	Yogi Bear	Can't on TV	Can't on TV	Dennis the Menace	Flipper	Nick News W 5
NBC 6	Saturday Today (In Stereo)				Not Just News	Trouble-Mother	Saved by the Bell	California Dreams	Saved by the Bell	Name Your Adventure	NBA Inside Stuff	NBA Showtime	NBA Playoffs
USA	Paid Program	Paid Program	Paid Program	Paid Program	Paid Program	Hollywood Insider	WWF Mania Wrestling		Movie: ** Some Kind of Hero (1982) Alex Gl... finds home is tougher than life as a POW				Going Berserk
FOX 53	G.I. Joe	Conan the Adventurer	Dog City (In Stereo)	Bobby's World	Tom and Jerry Kids	Eek! the Cat	Tiny Toon Adventures	Taz-Mania (In Stereo)	X-Men (In Stereo)	Super Dave (In Stereo)	Star Trek: The Next Generation (In Stereo)		Graveyard Shift
ABC 23	Yo, Yogi!	Don Coyote	Scooby Doo	C.O.W.-Boys	Goof Troop	Addams Family	Bugs Bunny & Tweety		Land of the Lost	Darkwing Duck	Auto Racing (Live)	Indianapolis Time Trials	
IND 22	Classic Club						Club Fashions (Left in Progress)				Movie: *** Creepshow (1982, Horror) Adrienne Barbeau		
FOX 8	World in 80 Dreams	King Arthur	Dog City (In Stereo)	Bobby's World	Tom and Jerry Kids	Eek! the Cat	Tiny Toon Adventures	Taz-Mania (In Stereo)	X-Men (In Stereo)	Super Dave (In Stereo)	WWF Superstars		** Animal Behavior

SATURDAY AFTERNOON MAY 15, 1993

	1:30	2:00	2:30	3:00	3:30	4:00	4:30	5:00	5:30	6:00	6:30	7:00	7:30
CBS 2	(1:00) Major League Baseball: Los Angeles Dodgers at Houston Astros. From The Astrodome. (Live)						LPGA Golf: McDonald's Championship. Third round from the DuPont Country Club in Wilmington, Del. (Live)			News	CBS Evening News (In Stereo)	Star Search (In Stereo)	
CBS 5	(1:00) Major League Baseball: Los Angeles Dodgers at Houston Astros. From The Astrodome. (Live)						Jerry Falwell	LPGA Golf: McDonald's Championship. Third round from the DuPont Country Club in Wilmington, Del.		Health Rider Lifetime	CBS Evening News (In Stereo)	Star Trek: The Next Generation: Suspicions. A mysterious death may end Crusher's Starfleet career. (In Stereo)	
NASH 6	Winners (In Stereo)	Truckin USA Tour of Lake Tahoe (R) (In Stereo)	NHRA Today (In Stereo)	Inside Winston Cup Racing (In Stereo)	American Sports Cavalcade: Super Modified and Silver Crown racing from the Copper World Classic at Phoenix International Raceway in Arizona. (R) (In Stereo)			Exploring America: Side by Side (In Stereo)	Going Our Way: Santa Fe, N.M. (R) (In Stereo)	Country Beat (In Stereo)			Path to Stardom: Rising country artists
ABC 4	(12:00) Auto Racing: Indianapolis Time Trials (Live)		PGA Golf: Byron Nelson Classic. Third round from the Tournament Players Club at Las Colinas in Irving, Texas. (Live)				Horse Racing: Pimlico Special (Live)	Horse Racing: Preakness Stakes. (Live)		News	ABC World News Saturday	Entertainment Tonight: Cybill Shepherd (In Stereo)	
PBS 36	Joy of Painting: Painting a meadow scene	Collectors: A Western town re-creation	Healthy Pets, Healthy People (In Stereo)	Victory Garden: Gardening contest announced	Woodwright's Shop: A revolving bookcase	New Yankee Workshop: A coffee table	This Old House: Vinyl siding, kitchen ideas	MotorWeek: Toyota Supra and BMW 318i (In Stereo)	Newton's Apple: How public opinion polls work	New Explorers: Saving endangered monk seals	New Country Video: Trisha Yearwood	Austin City Limits: Shelby Lynne; Willie Nelson. Newcomer Shelby Lynne and Willie Nelson perform.	
TBS 9	(12:05) Best of the Munsters (R)	Movie: **½ Rescue From Gilligan's Island (1978, Comedy) Bob Denver, Alan Hale Jr., Jim Backus. A tidal wave carries the castaways back to civilization.				Movie: **½ Return to Mayberry (1986, Comedy) Andy Griffith, Don Knotts, Ron Howard. Andy Taylor returns to his hometown to run again for sheriff.				WCW Saturday Night		Major League Baseball: Atlanta Braves at Philadelphia Phillies. From Veterans Stadium. (Live)	
NBC 25	(1:00) NBA Basketball Playoffs: Conference Semifinal — Teams to Be Announced. (Live)			NBA Basketball Playoffs: Conference Semifinal — Teams to Be Announced. (Live)						Hee Haw Silver: From 1985: Willie Nelson, Kris Kristofferson, McCain Brothers.		Wheel of Fortune	Jeopardy!
ESPN	(12:00) Tennis: Italian Open Semifinals	PBA Bowling: Touring Pros Seniors Doubles. From St. Clair Bowl in O'Fallon, Ill. (Live)		Horse Racing: Preakness Stakes Special. (Live)		Senior PGA Golf: PaineWebber Invitational. Second round from the Tournament Players Course at Piper Glen in Charlotte, N.C. (Live)				Cycling: Tour DuPont	Sportscenter	Stanley Cup Playoffs: Division Final	
FAM	Rifleman: Young gunslinger targets Lucas.	Big Valley: The Last Train to the Fair. Audra suffers an appendicitis attack on board an excursion train.		Guinness Hagger	Once a	Bonanza: The Lost Episodes: A Matter of Circumstance. Hurt in an accident, Little Joe faces a life-or-death decision.		Young Riders: Black Ulysses. Col. Savage and a band of militia pursue a runaway slave accused of murder.		Bordertown: Bennett almost loses his life. (R)	African Skies: Rory's class project	Rin Tin Tin K-9 Cop: Steve fights prejudice. (In Stereo)	Zorro: An outlaw's partner seeks revenge.
WGN	Energy Express	Movie: ** Parent Trap II (1986, Comedy) Hayley Mills, Tom Skerritt, Carrie Kei Heim. A girl has help from her mother's twin in a matchmaking plot.				Street Justice: The Wall. Beaudreaux is stuck with a potentially AIDS-infected needle.		Highlander: The Series: Eye of the Beholder. Richie runs afoul of a deadly Immortal. (In Stereo)		Lifestyles of the Rich and Famous		Runaway With the Rich and Famous	Designing Women: Julia battles pornography.
NICK	Beyond Belief	Salute Your Shorts (R)	Salute Your Shorts (R)	Salute Your Shorts (R)	Salute Your Shorts (R)	You Can't Do That on Television	Arcade	Welcome Freshmen: A portrait is vandalized. (R)	Salute Your Shorts: The gang puts on a play. (R)	Family Double Dare	Guts	Doug	Rugrats
NBC 6	(1:00) NBA Basketball Playoffs: Conference Semifinal — Teams to Be Announced. (Live)			NBA Basketball Playoffs: Conference Semifinal — Teams to Be Announced. (Live)						News	NBC Nightly News	Hee Haw Silver: From 1985: Willie Nelson, Kris Kristofferson, McCain Brothers.	
USA	(1:00) Movie: * Going Berserk (1983, Comedy) John Candy, Joe Flaherty, Eugene Levy. A cult brainwashes a bumbler to assassinate a congressman. (In Stereo)			Movie: **½ Uncle Buck (1989, Comedy) John Candy, Amy Madigan, Jean Louisa Kelly. An easygoing relative takes care of three children. (In Stereo)			Gossip! Gossip! Gossip! Host: Joan Rivers	Bosom Buddies: The gang envisions old age		Swamp Thing: Changes	Beyond Reality: A firefighter is haunted	Quantum Leap: Vietnam — April 7, 1970. As a soldier in Vietnam, Sam once again comes in contact with his brother.	
FOX 53	(1:00) Movie: * Graveyard Shift (1990, Horror) David Andrews, Kelly Wolf, Stephen Macht. Late-night workers find horror in a textile mill basement.			Movie: *** The Stepfather (1987, Suspense) Terry O'Quinn, Jill Schoelen, Shelley Hack. A psychopath is obsessed with having an ideal family.			American Gladiators			Star Trek: The Next Generation: Suspicions. A mysterious death may end Crusher's Starfleet career. (In Stereo)		Star Trek: Deep Space Nine: Progress. A difficult assignment forces Kira to evaluate her priorities. (In Stereo)	
ABC 23	(12:00) Auto Racing: Indianapolis Time Trials (Live)		PGA Golf: Byron Nelson Classic. Third round from the Tournament Players Club at Las Colinas in Irving, Texas. (Live)				Horse Racing: Pimlico Special (Live)	Horse Racing: Preakness Stakes. (Live)		ZooLife: California coast marine mammals	ABC World News Saturday	Highway to Heaven: That's Our Dad. Two orphans ask the star of a children's TV program to adopt them.	
IND 22	(12:00) Movie: *** Creepshow (1982)	Movie: ** Red Sonja (1985, Adventure) Brigitte Nielsen, Arnold Schwarzenegger, Sandahl Bergman. A sword-swinging heroine sets out to depose an evil queen.				Movie: **½ No Small Affair (1984, Comedy) Jon Cryer, Demi Moore, George Wendt. A teen-ager has a crush on an older women of 20.				Movie: *** Hairspray (1988, Comedy) Ricki Lake, Divine, Debbie Harry. A plump teen teaches 1962 Baltimore about integration.			
FOX 8	(1:00) Movie: ** Animal Behavior (1989, Comedy) Karen Allen, Armand Assante, Holly Hunter. A sign language scholar's romance is disrupted by a chimp.			Movie: **½ Teenage Mutant Ninja Turtles (1990, Adventure) Judith Hoag, Elias Koteas, Josh Pais. Four martial-artist turtles clean up the streets of New York.				Renegade: Fighting Cage. Reno learns that his brother, presumed dead in Cambodia, may be alive. (Part 1 of 2)		Street Justice: My Brother's Keeper. Beaudreaux is haunted by the death of his younger brother.		Star Trek: The Next Generation: Suspicions. A mysterious death may end Crusher's Starfleet career. (In Stereo)	

SUNDAY MORNING MAY 16, 1993

	7:00	7:30	8:00	8:30	9:00	9:30	10:00	10:30	11:00	11:30	12:00	12:30	1:00
CBS 2	DuckTales	DuckTales	Teachings of Christ	Financial Section	Sunday Morning			Face the Nation	Showcase of Homes	Relationship	Hayes-Freeland	Lifestyles of the Rich and Famous	
CBS 5	Old Time Gospel Hour		Wings of Faith		Sunday Morning			World Tomorrow	It's Your Business	Showcase of Homes	Fitness Quest	Face the Nation	Food Dehydrat.
NASH 6	(Off Air)				Truckin' USA (R)	Truck Power	Winners (In Stereo)	NHRA Today	Inside Racing	Raceday (In Stereo)	In-Fisherman	Bill Dance Outdoors	Bassmasters (R)
ABC 4	Kenneth Copeland		News	News	News	News	Good Morning America Sunday		This Week With David Brinkley		News	To Be Announced	Stanley Cup
PBS 36	Lamb Chop	Shining Station	Barney & Friends	Sesame Street (R)		Barney & Friends	Long Ago & Far Away	Nova: The Private Lives of Dolphins (In Stereo)		To the Contrary	McLaughlin Group	Wall Street Week	New Garden
TBS	Real News for Kids	Yo, Yogi!	Captain Planet	Captain Planet	Flintstones	Happy Days	Happy Days	Movie: ***½ Bullitt (1968, Drama) Steve McQueen. A San Francisco detective protects a government witness.					Baseball
NBC 25	Religious Town Hall	Old Time Gospel Hour		Viewpoint	Meet the Press		Extremists	Day of Discovery	James Kennedy		To Be Announced	NBA Showtime	NBA Playoffs
ESPN	Sportscenter (R)	Bodyshaping (R)	Tennis: Italian Open — Final. From Rome. (Live)						Sports Reporters	Sportscenter		Cycling	Senior PGA Golf
FAM	James Kennedy		Popeye	Super Mario Bros.	Captain N	Wishkid	Inspector Gadget	Prince Valiant	American Baby	Healthy Kids: AIDS	Movie: The Little Colonel (1935) A child reconciles her feuding family.		
WGN	Oral Roberts	Garner Ted Armstrong	Charlando	People to People	News: Steve Sanders		Star Search (In Stereo)		Lifestyles of the Rich and Famous		Andy Griffith	Andy Griffith	Andy Griffith
NICK	Eureeka's Castle	Lassie	Count Duckula	Heathcliff	Dangermouse	Looney Tunes	Doug	Rugrats	Ren & Stimpy	Salute Your Shorts (R)	Clarissa Explains	Welcome Freshmen	Wild Side
NBC 6	In Touch		Sunday Today (In Stereo)		Robert Schuller		World Tomorrow	Day of Discovery	House for Sale	Meet the Press		NBA Showtime	NBA Playoffs
USA	Cartoon Express										WWF All-American Wrestling		MacGyver (In Stereo)
FOX 53	Old Time Gospel Hour		Wizard of Oz	Gulliver's Travels	World in 80 Dreams	King Arthur	Real Estate	Paid Program	WWF Superstars		Movie: ** Parent Trap II (1986, Comedy) Hayley Mills, Tom Skerritt		
ABC 23	Pirates of Dark Water	Captain Planet	Good Morning America Sunday		Real News for Kids	Regal Group	Wild Kingdom	30 Good Minutes	Dr. Robert Morris	This Week With David Brinkley		Siskel & Ebert	Stanley Cup
IND 22	Pennsylvania	Eddie's Digest	Classic Club (Joined in Progress)				Fashion Clearance (Left in Progress)				Paid Program	Paid Program	Movie: ** Stick
FOX 8	Mr. Bogus	Williams TV	Consumer Resources	Health Lee Living	Nu-Hart Hair Clinic	Hawthorne	WCW Pro Wrestling		WCW World Wide Wrestling		Movie: * Graveyard Shift (1990, Horror) David Andrews, Kelly Wolf		

DAYTIME

MORNING

7:00 am 5 This Morning
4 23 Good Morning America
36 Lamb Chop's Play Along
25 6 Today
Sportscenter
Augie Doggie & Friends
In Touch (Mon)
Cornerstone (Tue Wed)
There's Hope (Thu)
Jack Van Impe (Fri)
Yogi Bear
Cartoon Express
53 Stunt Dawgs
8 Dennis the Menace
22 Fashion Clearance (Tue Fri)
Dolls Dolls Dolls (Wed)
Classic Club (Thu)
7:27 am 36 Barney & Friends
7:30 am Sportscenter (Tue Fri)
Flintstone Kids
John Osteen (Thu)
Key of David (Fri)
Looney Tunes
53 8 Beetlejuice
7:54 am 36 Barney & Friends
8:00 am 2 Jane Whitney
Sportscenter
Inspector Gadget
Flintstones
Daddy I'm Their Momma Now (Mon)
Ivanhoe (Tue)
Sara's Summer of the Swans (Wed)
Hunchback of Notre Dame (Thu)
Dr. Jekyll and Mr. Hyde (Fri)
53 Dennis the Menace
8 Alvin and the Chipmunks
8:05 am I Dream of Jeannie
8:21 am 36 Sesame Street
8:30 am Sportscenter (Tue Fri)
Popeye
Bozo
53 Inspector Gadget
8 Goof Troop
8:35 am Bewitched
9:00 am 2 8 Sally Jessy Raphael
5 Donahue
VideoMorning
4 Live — Regis & Kathie Lee
Vicki!
Body by Jake
Waltons
Eureeka's Castle
53 Paid Program
8 Darkwing Duck
Classic Club (Mon)
Montel Williams
9:05 am Little House on the Prairie (Mon)
Little House: A New Beginning (Tue Fri)
9:18 am 36 Lamb Chop's Play Along
9:30 am 36 Instructional Programming (Mon-Thu)
France TV Magazine (Fri)
Bodyshaping
Flintstones
53 Paid Program
8 Chip 'n' Dale Rescue Rangers
10:00 am 2 Vicki!
5 Family Feud Challenge
4 Maury Povich
25 6 Scrabble
Sportscenter
53 700 Club
Perry Mason
Murder, She Wrote
8 Happy Days
Classic Club (Tue Wed Fri)
Club Fashions (Thu)
23 Jane Whitney
10:05 am Movie (Mon) The Girl in the Empty Grave (Tue) Deadly Game (Wed) The Strangers in 7A (Thu) Hotel (Fri) Perry Mason: The Case of the Lost Love
10:30 am 36 Instructional Programming (Fri)
25 5 Scattergories
Sportscenter (Tue Fri)
8 Laverne & Shirley
11:00 am 2 8 Price Is Right
4 23 Home
25 People's Court
Fitness Pros
Joan Rivers
Sharon, Lois & Bram's Elephant Show
6 Classic Concentration
Divorce Court
53 I Love Lucy
8 Health Lee Living (Mon)
Psychic Answer (Tue Fri)
Nu Hart Hair Clinic (Wed)
Williams TV (Thu)
11:30 am 36 Musical Encounter (Fri)
Rush Limbaugh
Getting Fit
Cappelli & Company (Mon Wed Fri)
6 Jeopardy!
The Judge
53 I Love Lucy
8 Nu Hart Hair Clinic (Mon)
Williams TV (Tue Fri)
Regal Group (Wed)
Psychic Answer (Thu)
11:35 am Andy Griffith (Wed)
11:55 am Ton of Fun (Mon)
Bodies in Motion
Paid Program
Geraldo
Fred Penner's Place (Mon Tue Thu Fri)
The Judge
53 Infatuation
8 Regal Group (Mon)
Consumer Resources (Tue)
Animated Bible Stories (Wed)
Nu Hart Hair Clinic (Thu)
Webster (Fri)
22 Benny Hinn
23 Regal Group (Mon Fri)
Health Lee Living (Tue)
Psychic Phone Line (Wed)
Butterfly Ladder (Thu)
12:05 pm Perry Mason (Mon Thu)
Perry Mason: America's Lawyer (Fri)

AFTERNOON

12:00 pm 2 5 4 6 News
Country Kitchen (Mon Wed Fri)
Aleene's Crafts (Tue Thu)
36 Musical Encounter (Fri)
25 AgDay
12:30 pm 2 5 Young and the Restless
Cookin' U.S.A.
4 23 Loving
36 Instructional Programming (Mon Thu)
Musical Encounter (Fri)
25 6 Family Secrets
Bodyshaping
22 Paid Program
Beauty and the Beast (Mon)
Ugly Duckling (Tue)
King Grizzlebeard (Wed)
Lighthouse (Thu)
Four Skillful Brothers (Fri)
Superior Court
53 All in the Family
8 California Diet (Mon)
Nu Hart Hair Clinic (Tue)
Dr. Robert Morris (Wed)
Consumer Resources (Thu)
Regal Group (Fri)
1:00 pm Crook and Chase
4 23 All My Children
36 Musical Encounter (Fri)
25 6 Days of Our Lives
Glory Days (Mon)
Senior PGA Golf (Tue)
Latin Futbol Weekly (Wed)
Auto Racing (Thu)
Thoroughbred Digest (Fri)
Bonanza: The Lost Episodes
News
Muppet Babies
Hollywood Squares
53 Odd Couple
8 700 Club
22 Andy Griffith
1:05 pm Movie (Mon) Hondo and the Apaches (Tue) Flaming Feather (Wed) A Thunder of Drums (Thu) The Strange and Deadly Occurrence
1:30 pm 2 5 Bold and the Beautiful
Texas Connection (Tue)
36 Sewing With Nancy
Auto Racing (Mon Fri)
Squash (Wed)
World of David the Gnome
Sale of the Century
53 Newhart
22 Hogan's Heroes
2:00 pm 2 5 As the World Turns
Be a Star
4 23 One Life to Live
36 Eating Well (Mon)
Cooking With Kurma (Tue)
Classic Spanish Cooking (Wed)
de' Medici Kitchen (Thu)
Amish Cooking From Quilt Country (Fri)
25 6 Another World
Checkered Flag (Wed)
Zorro (Mon Thu)
Family Edition (Fri)
Perry Mason
Dennis the Menace
Joker's Wild
53 Merrie Melodies
8 Tale Spin
22 CHiPs
2:30 pm 10 Seconds
36 Frugal Gourmet (Mon)
Yan Can Cook (Tue)
Justin Wilson's Louisiana Cookin' At Home (Wed)
Cooking in America (Thu)
Nathalie Dupree Cooks for Family and Friends (Fri)
Indy Summary II (Mon)
Secrets of Speed (Wed)
My Three Sons (Mon Thu)
Flipper
New Tic Tac Dough
53 Chip 'n' Dale Rescue Rangers
8 Woody Woodpecker
2:35 pm All in the Family (Tue Thu)
2:50 pm Ton of Fun (Mon)
3:00 pm 2 5 Guiding Light
Cookin' U.S.A.
4 23 General Hospital
36 All Creatures Great and Small
25 Jenny Jones
Legends of the Brickyard (Mon)
Scholastic Sports America (Tue)
Max Out (Wed)
Indy 500: A Race for Heroes (Thu)
Women's Tennis Magazine (Fri)
Littles
Designing Women
Yogi Bear
8 Donahue
Press Your Luck
53 Tale Spin
8 Merrie Melodies
22 Montel Williams
3:05 pm Tom & Jerry's Funhouse (Mon Thu)
3:20 pm Tom & Jerry's Funhouse (Fri)
3:30 pm On Stage
College World Series Highlights (Mon)
Indy 500: A Race for Heroes (Tue, Thu)
Goals! (Wed)
Water Skiing (Fri)
Super Mario Bros. (Mon Wed Fri)
Super Mario Brothers 3 (Tue Thu)
Three Stooges (Mon Wed Fri)
Adventures of the Little Mermaid (Tue Thu)
Looney Tunes
Scrabble
53 Darkwing Duck
8 Tom and Jerry Kids
3:35 pm Flintstones
4:00 pm 2 Donahue
5 Sally Jessy Raphael
Club Dance
4 Designing Women
36 Reading Rainbow
25 Oprah Winfrey
Wrestling (Mon Thu)
Senior PGA Golf (Fri)
Popeye
C.O.P.S. (Mon Wed Fri)
Hulk Hogan (Tue Thu)
Underdog
6 Current Affair
$25,000 Pyramid
53 Goof Troop
8 Tiny Toon Adventures
22 Highway to Heaven
23 In the Heat of the Night
4:05 pm Jetsons
4:30 pm 4 Cheers
36 Mister Rogers
Inspector Gadget
Flintstones
Muppet Babies
6 Inside Edition
$100,000 Pyramid
53 Tom and Jerry Kids
8 Batman
4:35 pm Brady Bunch
5:00 pm 2 Oprah Winfrey
5 6 Cheers
Be a Star
4 News
36 Square One Television
25 Cosby Show
Up Close (Mon)
Dream League (Tue Wed)
Checkered Flag (Thu)
Rin Tin Tin K-9 Cop
Captain N and the Video Gamemasters
Hey Dude
American Gladiators
53 Tiny Toon Adventures
8 Full House
22 Growing Pains
23 Geraldo
5:05 pm Saved by the Bell
5:30 pm 5 4 25 6 News
VideoPM
36 Where in the World Is Carmen Sandiego?
Thoroughbred Digest (Mon)
NBA Today (Tue)
Inside the PGA Tour (Wed)
Inside the Senior PGA Tour (Thu)
Zorro
Saved by the Bell
Fifteen
53 Batman
8 Full House
22 Perfect Strangers
5:35 pm Saved by the Bell
6:00 pm 2 5 4 25
6 News
36 MacNeil Lehrer Newshour
Cycling (Mon)
Max Out (Tue Fri)
Life Goes On (Mon Thu)
Legend of Prince Valiant (Fri)
Saved by the Bell
What Would You Do?
Denver, the Last Dinosaur
53 Full House
8 Roseanne
22 Night Court
23 People's Court
6:05 pm Jeffersons
6:30 pm 5 CBS Evening News
4 23 ABC World News Tonight
25 6 NBC Nightly News
Up Close (Tue Fri)
That's My Dog (Fri)
Partridge Family
Wild & Crazy Kids
Dinosaucers
53 8 Wonder Years
22 M*A*S*H
6:35 pm Andy Griffith

MOVIES

MONDAY

MAY 17, 1993

MORNING

10:05 am ** The Girl in the Empty Grave (1977, Mystery) Andy Griffith, James Cromwell. A sheriff investigates the deaths of a married couple.

AFTERNOON

1:05 pm ** Hondo and the Apaches (1967, Western) Robert Taylor, Noah Beery Jr. A half Apache roams the troubled Southwest territory.

TUESDAY

MAY 18, 1993

MORNING

10:05 am ** Deadly Game (1977, Mystery) Andy Griffith, Mitzi Hoag. A police chief investigates an accident involving an Army chemical truck after two people suddenly die.

AFTERNOON

1:05 pm *** Flaming Feather (1952, Western) Sterling Hayden, Arleen Whelan. A posse rides to the rescue of a woman captured by Indians.

WEDNESDAY

MAY 19, 1993

MORNING

10:05 am ** The Strangers in 7A (1972, Drama) Andy Griffith, Ida Lupino. A building superintendent and his wife are taken hostage.

WEDNESDAY CONT.

AFTERNOON

1:05 pm ** A Thunder of Drums (1961, Western) Richard Boone, George Hamilton. A seasoned cavalry commander rides hard on a young officer.

THURSDAY

MAY 20, 1993

MORNING

10:05 am ** Hotel (1983, Drama) James Brolin, Bette Davis. The pilot for the TV series set at St. Gregory's Hotel.

AFTERNOON

1:05 pm ** The Strange and Deadly Occurrence (1974, Drama) Robert Stack, Vera Miles. Strange events convince a family their new house is haunted.

FRIDAY

MORNING

10:05 am ** Perry Mason: The Case of the Lost Love (1987, Mystery) Raymond Burr, Jean Simmons. Perry defends a former lover's husband on a murder charge.

TRIVIA

The first movie version of Mary Shelley's *Frankenstein* was made in 1910 by Thomas Edison. Charles Ogle starred.

IN FOCUS

"The Dakota Conflict," airing Friday, May 21, on PBS (check local listings), chronicles the deception, coercion and broken promises that led to Minnesota's bloody Dakota conflict of 1862, which ultimately saw 38 Dakota Indians hanged en masse the same week the Emancipation Proclamation was signed in 1863. Wowinape (pictured during his imprisonment) was the son of Little Crow, a Dakota chief who tried to prevent the revolt.

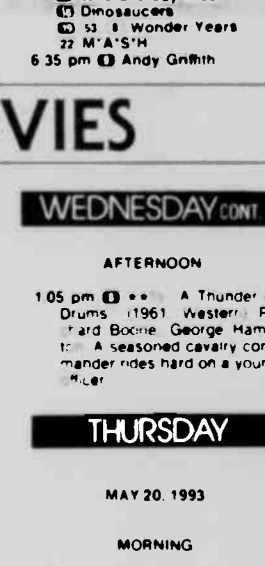

SATURDAY EVENING MAY 15, 1993

	8:00	8:30	9:00	9:30	10:00	10:30	11:00	11:30	12:00	12:30	1:00	1:30	2:00
CBS 2 (2)	Major League Baseball Pittsburgh Pirates at Chicago Cubs. From Wrigley Field. (Live)						News	Untouchables Betrayal in Black & Tan Ness teams up with a gambling racketeer in an effort to stop Capone		Best of Love Connection	Best of Love Connection	Lifestyles of the Rich and Famous	
CBS 5 (5)	Dr. Quinn, Medicine Woman The Secret A patient dies and leaves behind an illegitimate disabled child. (In Stereo)		Ancient Secrets of the Bible, Part II Religious scholars and scientists examine the theories behind David and Goliath, Moses receiving the Ten Commandments, and Samson and Delilah. (In Stereo)				News	Movie: *** Rocky III (1982, Drama) Sylvester Stallone, Burgess Meredith, Talia Shire. A merciless contender forces Rocky Balboa into a title match				(Off Air)	
NASH 15	Opry Backstage (In Stereo)	Grand Ole Opry Live (In Stereo)	Statler Bros. (In Stereo)		Dancin' at the Hot Spots Rodeo (In Stereo)		Opry Backstage (R) (In Stereo)	Grand Ole Opry Live (R) (In Stereo)	Statler Bros. (R) (In Stereo)		Dancin' at the Hot Spots Rodeo (R) (In Stereo)		Texas Connection (R) (In Stereo)
ABC 7 (4)	Movie: **½ Matlock: The Power Brokers (1987, Drama) Andy Griffith, Ralph Bellamy, Robert Culp. Matlock defends a D.C. columnist implicated in murder. (In Stereo)				Commish The Anti-Commish A number of drug dealers are found dead after secret caller offers to help Tony.		News	Designing Women Ladies forced to sew drapes	Movie: **½ Passions (1984, Drama) Richard Crenna, Joanne Woodward, Lindsay Wagner. A man's sudden death causes trauma for his wife and mistress				News
PBS 8 36	National Geographic on Assignment The wildlife inside Tanzania's Ngorongoro Crater		Cousteau's Rediscovery of the World Indonesia: Sumatra, the Heart of the Sea		Travels Alan Schroeder and Jimmy Tingle drive a 1960 Sunliner convertible along U.S. 28. (Part 1 of 2)		Doctor Who Image of the Fendahl The Doctor lands on Earth			(Off Air)			
TBS 9	(7:05) Major League Baseball Atlanta Braves at Philadelphia Phillies. From Veterans Stadium. (Live)				Movie: **½ Deliver Us From Evil (1973, Drama) George Kennedy, Jan-Michael Vincent, Bradford Dillman. Five stranded men come across a skyjacker in the wilderness			Movie: ** Tarzan, the Ape Man (1981, Adventure) Bo Derek, Richard Harris, Miles O'Keeffe. A savage white man abducts a woman adventurer in Africa				Movie: ** Red Sonja (1985) Brigitte Nielsen. A sword-swinging heroine sets out to depose an evil queen	
NBC 10 25	Super Bloopers Special Dick Clark hosts all new outtakes and on-camera miscues. (In Stereo)		Empty Nest Laverne sets up Harry with date	Mad About You Jamie hires an old flame. (In Stereo)	Sisters Out of the Ashes Mitch confronts Frankie about their marital problems. (In Stereo)		News	Saturday Night Live Kevin Kline, Willie Nelson & Paul Simon. (In Stereo)			Comedy Showcase		Night Flight (In Stereo)
ESPN 11	(7:30) Stanley Cup Playoffs Campbell Conference Division Final (Time Approximate) Game 7, if necessary, from the Norris or Smythe Division. (Live)					Speedweek	Baseball Tonight	Sportscenter	Indy Summary I	Auto Racing NASCAR Southwest Tour. From Sears Point International Raceway in Sonoma, Calif.			Sportscenter
FAM 12	Young Riders Ten-Cent Hero Hickok must defend himself when gunmen believe he is "Wild Bill" Hickok.		Movie: *** PT 109 (1963, Drama) Cliff Robertson, Ty Hardin, James Gregory. President John F. Kennedy's World War II Naval exploits						CCM-TV (In Stereo)	Zola Levitt	Paid Program	Paid Program	Paid Program
WGN 13	Major League Baseball Pittsburgh Pirates at Chicago Cubs. From Wrigley Field. (Live)						News Rick Rosenthal, Allison Payne	Movie: *** Rocky III (1982, Drama) Sylvester Stallone, Burgess Meredith, Talia Shire. A merciless contender forces Rocky Balboa into a title match				Apollo Comedy Hour (In Stereo)	
NICK 15	Clarissa Explains It All Looking for a job (R)	Welcome Freshmen Rhymes With Liar	Ren & Stimpy	Are You Afraid of the Dark? (R)	Very Very Nick at Nite Classic episodes of Nick at Nite series				Superman Lois is kidnapped by two gunmen	Dobie Gillis Soup and Fish Dobie goes to a fancy party	Patty Duke Ross acts as a peace maker	F-Troop Agarn wants to be an Indian brave	Mork & Mindy Mork journeys back in time
NBC 17 (6)	Super Bloopers Special Dick Clark hosts all new outtakes and on-camera miscues. (In Stereo)		Empty Nest Laverne sets up Harry with date	Mad About You Jamie hires an old flame. (In Stereo)	Sisters Out of the Ashes Mitch confronts Frankie about their marital problems. (In Stereo)		News	Saturday Night Live Kevin Kline, Willie Nelson & Paul Simon. (In Stereo)			American Gladiators		(Off Air)
USA 18	Movie: ** Knight Rider 2000 (1991, Adventure) David Hasselhoff, Susan Norman, Edward Mulhare. Michael Knight and KITT tackle corrupt cops and gunrunners. (In Stereo)				Silk Stalkings Look the Other Way Rita and Chris investigate the dirty world of politics. (In Stereo)		Movie: * Cheerleader Camp (1988, Horror) Betsy Russell, Leif Garrett, Lucinda Dickey. A bloodthirsty killer cuts through the competition at a regional cheerleading contest				Movie: * Welcome to Spring Break (1989, Horror) Nicolas De Toth, Sarah Buxton, Rawley Valverde. Vacationing students are stalked by a "shocking" killer		
FOX 19 53	Cops Two officers arrest a man with a gun	Cops "Cops in Denver" (R) (In Stereo)	Code 3 Attempt to defuse a terrorist bomb	Code 3 Police close in on a cop killer. (R) (In Stereo)	Catwalk "Billy's Blues" A financially troubled Billy K. moves in with Daisy. (In Stereo)		Comic Strip Live Comics Brian Regan, Ray Romano, John Ferrentino and Jessica Bern. (In Stereo)		Arsenio Hall Actor Christian Slater, poet Maya Angelou, R&B singers TLC, singer Lita Ford. (R) (In Stereo)		American Gladiators (R)		Movie: ** The Apple Dumpling Gang (1975)
ABC 23	Movie: **½ Matlock: The Power Brokers (1987, Drama) Andy Griffith, Ralph Bellamy, Robert Culp. Matlock defends a D.C. columnist implicated in murder. (In Stereo)				Commish The Anti-Commish A number of drug dealers are found dead after secret caller offers to help Tony.		Front Runners	Why Didn't I Think of That?	Scratch	Roggin's Heroes	Highway to Heaven "Amazing Man" A boy escapes into a fantasy world following his father's death		Catwalk Billy's Blues (In Stereo)
IND 22	Renegade Fighting Cage Reno learns that his brother, presumed dead in Cambodia, may be alive. (Part 1 of 2)		Street Justice My Brother's Keeper Beaudreaux is haunted by the death of his younger brother Curtis		World Championship Wrestling		Paid Program	Paid Program	Feed the Children	Paid Program	Classic Club		
FOX 8	Major League Baseball Pittsburgh Pirates at Chicago Cubs. From Wrigley Field. (Live)						Cops Two officers arrest a man with a gun	Cops "Cops in Denver" (R) (In Stereo)	Comic Strip Live Comics Brian Regan, Ray Romano, John Ferrentino and Jessica Bern. (In Stereo)		Harry and the Hendersons	Psychic Phone Line	Beauty and the Beast "In the Forests of the Night"

SUNDAY AFTERNOON MAY 16, 1993

	1:30	2:00	2:30	3:00	3:30	4:00	4:30	5:00	5:30	6:00	6:30	7:00	7:30
CBS 11 (2)	This Week in Baseball	Major League Baseball Pittsburgh Pirates at Chicago Cubs. From Wrigley Field. (Live)						Baywatch Kicks While coaching Matt in kickboxing, Mitch ends up in a match of his own.		CBS Evening News (In Stereo)	News	60 Minutes (In Stereo)	
CBS 5 (5)	LPGA Golf McDonald's Championship. Final round from the DuPont Country Club in Wilmington, Del. (Live)					Movie: ***½ Tender Mercies (1982, Drama) Robert Duvall, Tess Harper, Betty Buckley. A singer starts a new life but his past catches up with him.				Health Rider Lifetime	CBS Evening News (In Stereo)	60 Minutes (In Stereo)	
NASH 6	Hank Parker's Outdoor Magazine (In Stereo)	Auto Racing ASA AC Delco Auto Value 250. From the Nashville Motor Speedway. (In Stereo Live)					Winners (In Stereo)	Inside Winston Cup Racing (In Stereo)	Shadetree Mechanic (R) (In Stereo)	Auto Racing NHRA Goody's Mid-South Nationals from Memphis Motorsports Park, Tenn. (In Stereo Live)		American Sports Cavalcade (R) (In Stereo)	
ABC 7 (4)	(1:00) Stanley Cup Playoffs Wales Conference Championship – Buffalo Sabres or Montreal Canadiens vs. New York Islanders or Pittsburgh Penguins Game 1 (Live)					PGA Golf Byron Nelson Classic. Final round from the Tournament Players Club at Las Colinas in Irving, Texas. (Live)				News	ABC World News Sunday	America's Funniest Home Videos (In Stereo)	Dinosaurs A study of dinosaur customs. (In Stereo)
PBS 8 31	Victory Garden Brookgreen Gardens in S.C.	Lawrence Welk Show Famous Resorts Songs include "Canadian Sunset" & "Old Cape Cod." (R)		Travels in Europe North Wales. (In Stereo)	Cooking in America With Pierre Franey	Frugal Gourmet Japanese dishes. (In Stereo)	Birthday Tribute to Julia Child Compliments to the Chef! Celebrates chef's 80th birthday		Collectors A beer stein collection	Ghostwriter Victor returns to Thunderheads	Ghostwriter Gang threatens Victor and Rob	[illegible] Cup of Courage A tribute to the overlooked heroes of horse racing	
TBS 9	(1:05) Major League Baseball Atlanta Braves at Philadelphia Phillies. From Veterans Stadium. (Live)					Andy Griffith Andy and Peggy's relationship	Happy Days Richie dates an older woman	Tom & Jerry's Funhouse	Captain Planet and the Planeteers	WCW Main Event Wrestling		Movie: *½ Over the Top (1987) Sylvester Stallone. An arm-wrestling trucker tries to reconcile with his son.	
NBC 10 25	(1:00) NBA Basketball Playoffs Conference Semifinal – Teams to Be Announced (Live)				NBA Basketball Playoffs Conference Semifinal – Teams to Be Announced (Live)					To Be Announced	NBC Nightly News	Word From Our Sponsor A look at television's most humorous and memorable commercials. (R) (In Stereo)	
ESPN 11	(1:00) Senior PGA Golf PaineWebber Invitational. Final round from the Tournament Players Course at Piper Glen in Charlotte, N.C. (Live)			Auto Racing Indianapolis Time Trials (Live)		Auto Racing NASCAR Winston Cup – Save Mart 300. From Sears Point International Raceway in Sonoma, Calif. (Live)						Sportscenter	Baseball Tonight
FAM 12	(12:00) Movie: The Little Colonel (1935)	Movie: *** The Art of Love (1965, Comedy) James Garner, Elke Sommer, Dick Van Dyke. A painter and his friend plan a false suicide				Movie: *** Calamity Jane (1953, Musical) Doris Day, Howard Keel, Philip Carey. A sharpshooter seeks to land her love, Wild Bill Hickok				Tale of Samuel Whiskers Whiskers pudding	Tale of Peter Rabbit & Benjamin Bunny	Rin Tin Tin K-9 Cop Rock concert is robbed.	African Skies A U.S. satellite crashes.
WGN 13	This Week in Baseball	Major League Baseball Pittsburgh Pirates at Chicago Cubs. From Wrigley Field. (Live)						Tenth Inning With host Steve Stone	Twilight Zone Man alters his face at will	Movie: ** Parent Trap II (1986, Comedy) Hayley Mills, Tom Skerritt, Carrie Kei Heim. A girl [illegible] help from her mother's twin in a matchmaking plot			
NICK 16	Fifteen Matt and Ashley reconcile	Salute Your Shorts (R)	Salute Your Shorts (R)	Salute Your Shorts (R)	Salute Your Shorts (R)	You Can't Do That on Television	Arcade	Wild Side	Fifteen	Family Double Dare	Guts	Looney Tunes	Looney Tunes
NBC 17 (6)	(1:00) NBA Basketball Playoffs Conference Semifinal – Teams to Be Announced (Live)				NBA Basketball Playoffs Conference Semifinal – Teams to Be Announced (Live)					Wheel of Fortune	NBC Nightly News	Word From Our Sponsor A look at television's most humorous and memorable commercials. (R) (In Stereo)	
USA 18	(1:00) MacGyver Out in the Cold (In Stereo)	Movie: ** D.O.A. (1988, Suspense) Dennis Quaid, Meg Ryan, Charlotte Rampling. A man seeks his own killer after taking a slow-acting poison. (In Stereo)				Gossip! Gossip! Gossip! Host: Joan Rivers	Just the Ten of Us Marie sings at pizzeria	Double Trouble Kate goes to Allison's class	My Sister Sam Dog Bound Patti recalls moving in	My Two Dads Nicole's dubbed a "dweeb"	My Two Dads Michael fears he's a bad parent	MacGyver Harry's Will A treasure is hidden in a classic station wagon. (In Stereo)	
FOX 19 53	(12:00) Movie: ** Parent Trap II (1986)	Movie: *** The Breakfast Club (1985, Drama) Emilio Estevez, Molly Ringwald, Anthony Michael Hall. Five teen-agers make strides toward mutual understanding				Movie: *** Throw Momma From the Train (1987, Comedy) Danny DeVito, Billy Crystal, Anne Ramsey. A timid man plots to do away with his overbearing mother				Star Trek: Deep Space Nine Progress A difficult assignment forces Kira to evaluate her priorities. (In Stereo)		Movie: ** Revenge of the Nerds III: The Next Generation (1992, Comedy) Robert Carradine. (In Stereo)	
ABC 23	(1:00) Stanley Cup Playoffs Wales Conference Championship – Buffalo Sabres or Montreal Canadiens vs. New York Islanders or Pittsburgh Penguins Game 1 (Live)					PGA Golf Byron Nelson Classic. Final round from the Tournament Players Club at Las Colinas in Irving, Texas. (Live)				Runaway With the Rich and Famous	ABC World News Sunday	America's Funniest Home Videos (In Stereo)	Dinosaurs A study of dinosaur customs. (In Stereo)
IND 22	(1:00) Movie: ** Stick (1985, Drama) Burt Reynolds, Candice Bergen, George Segal. An ex-con is out for revenge when his friend is killed.			Movie: *** Smokey and the Bandit (1977, Comedy) Burt Reynolds, Jackie Gleason, Sally Field. A trucker tries to make a journey of 1,800 miles in 28 hours				Movie: **½ The Best Little Whorehouse in Texas (1982, Musical) Burt Reynolds, Dolly Parton, Dom DeLuise. Morality muckrakers target a popular Texas bordello				Highlander: The Series "Nowhere to Run" (In Stereo)	
FOX 8	(12:00) Movie: * Graveyard Shift (1990)	Major League Baseball Pittsburgh Pirates at Chicago Cubs. From Wrigley Field. (Live)						Time Trax Darien pursues two brothers wanted in the 22nd century for computer crimes. (In Stereo)		Kung Fu: The Legend Continues Kwai Chang and Peter disagree over how to stop a criminal. (In Stereo)		Movie: ** Revenge of the Nerds III: The Next Generation (1992, Comedy) Robert Carradine. (In Stereo)	

SUNDAY EVENING MAY 16, 1993

	8:00	8:30	9:00	9:30	10:00	10:30	11:00	11:30	12:00	12:30	1:00	1:30	2:00
CBS 2 (2)	Murder, She Wrote Jessica probes the murder of a visiting romance novelist's assistant. (In Stereo)		Movie: There Was a Little Boy (1993, Drama) Cybill Shepherd, John Heard. Premiere. A couple deals with the aftermath of a long-ago kidnapping. (In Stereo)				News	Best of Love Connection	Baywatch Kicks While coaching Matt in kickboxing, Mitch ends up in a match of his own		Best of Love Connection	Untouchables Betrayal in Black & Tan Ness teams up with a gambling racketeer in an effort to stop Capone	
CBS 5 (5)	Murder, She Wrote Jessica probes the murder of a visiting romance novelist's assistant. (In Stereo)		Movie: There Was a Little Boy (1993, Drama) Cybill Shepherd, John Heard. Premiere. A couple deals with the aftermath of a long-ago kidnapping. (In Stereo)				News	Baywatch Kicks While coaching Matt in kickboxing, Mitch ends up in a match of his own		Street Justice My Brother's Keeper Beaudreaux is haunted by the death of his younger brother Curtis		(Off Air)	
NASH 6	(7:05) American Sports Cavalcade (In Stereo)	Raceday (In Stereo)	Fishin' With Orlando Wilson Fin tuna. (R) (In Stereo)	Fishing With Roland Martin Top-water bass	Bassmasters Ken Cook shares tips. (In Stereo)	Remodeling & Decorating Today (R)	Road Test Magazine (In Stereo)	Trucks and Tractor Power (R) (In Stereo)	Truckin' USA Tour of Lake Tahoe. (R) (In Stereo)	Exciting World of Speed and Beauty (R) (In Stereo)	Auto Racing NHRA Goody's Mid-South Nationals from Memphis Motorsports Park, Tenn. (In Stereo)		Going Our Way Santa Fe, N.M. (R) (In Stereo)
ABC 7 (4)	Day One		Wild Palms Everything Must Go TV executive Harry Wyckoff is drawn into the world of virtual reality, where technology bridges the gap between fantasy and reality. (In Stereo) (Part 1 of 4)				News	Cheers Rebecca forgets to renew bar's license	Roggin's Heroes	Firefighters (In Stereo)	To Be Announced	To Be Announced	ABC World News Now
PBS 8 36	Nature The Bandit and the Builder Raccoons and beavers that live in the Canadian wilderness. (In Stereo)		Edward & Mrs. Simpson Edward requests that news of the divorce be suppressed by the press		Edward & Mrs. Simpson	Saying Kaddish A Jewish woman learns to deal with the death of her mother. (R)		Save the Males: An Unassuming Speaker Follows three participants in a wildman weekend		(Off Air)			
TBS 9	(7:00) Movie: *½ Over the Top (1987, Drama) Robert Loggia. An arm-wrestling trucker tries to reconcile with his son		National Geographic Explorer Swimming with enormous whale sharks		Cousteau's Rediscovery of the World The Great White Shark, Lonely Lord of the Sea		Network Earth The "sick building" syndrome	Hidden Keys to a Loving Relationship	Personal Power	World Tomorrow	Cher Presents Lori Davis Hair Care	Deal-A-Meal 5th Anniversary	Braun 3 Presents Oral B
NBC 10 25	I Witness Video (In Stereo)		Movie: Woman on the Run: The Lawrencia Bembenek Story (1993, Drama) (Part 1 of 2) Tatum O'Neal, Bruce Greenwood, Peggy McCay. Premiere. The former policewoman claims she was framed for murder. (In Stereo)				News	George Michael's Sports Machine	Roggin's Heroes	WWF Superstars		WWF Wrestling Challenge	
ESPN 15	Major League Baseball San Francisco Giants at San Diego Padres. From San Diego Jack Murphy Stadium. (Live)						Sportscenter		Cycling Tour Dupont		Indy Summary II	Running & Racing	Sportscenter
FAM 12	Adventures of the Black Stallion Rescue	Mosaic Mansion Science Fair (R) (In Stereo)	Father Dowling Mysteries A former boyfriend of Sister Steve is pursued by a hitman. (In Stereo)		In Touch		Ben Haden	John Ankerberg	John Osteen	Feed the Children	Paid Program	Paid Program	Paid Program
WGN 13	Street Justice The Wall Beaudreaux is stuck with a potentially AIDS-infected needle		Kojak Before the Devil Knows The surviving half of a cat burglar team becomes the target of his own fence		News Robert Jordan, Roseanne Tellez	Instant Replay	Know Bull With Phil Jackson	Kojak Dead on His Feet Detective keeps terminal illness a secret as he pursues his late partner's murderer		Movie: *** Mask (1985, Drama) Cher, Eric Stoltz, Sam Elliott. A disfigured teen strives to lead a normal life			
NICK 16	Nick News W/5 News and current events	Mork & Mindy Mearth runs away from home	Lucy Show Lucy dates an Italian millionaire	Dick Van Dyke An ugly mutt needs a home	Mary Tyler Moore Rhoda starts plant service	Donna Reed Model Daughter	Dragnet Narcotics are found on downed plane	Alfred Hitchcock Presents Letter of Credit	Superman Printing plates are stolen	Dobie Gillis Dobie plans to impress Thalia	Patty Duke Patty works as a candy striper	F-Troop The Hekawis move into the fort	Paid Program
NBC 17 (6)	I Witness Video (In Stereo)		Movie: Woman on the Run: The Lawrencia Bembenek Story (1993, Drama) (Part 1 of 2) Tatum O'Neal, Bruce Greenwood, Peggy McCay. Premiere. The former policewoman claims she was framed for murder. (In Stereo)				News	Night Court Harry dates a court reporter	Current Affair Extra		Latest Info on Thinning and Balding	(Off Air)	
USA 18	Movie: Sex, Love and Cold Hard Cash (1993, Comedy-Drama) JoBeth Williams, Anthony Denison, Richard Sarafian. An ex-con helps a hooker retrieve her stolen life savings. (In Stereo)				Counterstrike Till Death Do Us Part The teams sets out to rescue Alexander's wife from a notorious criminal. (R)		Silk Stalkings Look the Other Way Rita and Chris investigate the dirty world of politics. (R) (In Stereo)		Hollywood Insider (R)	Paid Program	Paid Program	Paid Program	Paid Program
FOX 19 53	(7:00) Movie: ** Revenge of the Nerds III: The Next Generation (1992, Comedy) Robert Carradine. (In Stereo)		Married... With Children (In Stereo)	In Living Color Jackson patriarch sells toys	Cops Arrest of suspected Fort Worth dealer	Cops Arrest of Philadelphia burglary suspect	Paid Program	Paid Program	From Our Perspective	(Off Air)			
ABC 23	Day One		Wild Palms Everything Must Go Harry Wyckoff is drawn into the world of virtual reality, where technology bridges the gap between fantasy and reality. (In Stereo) (Part 1 of 4)				George Michael's Sports Machine	Sweating Bullets Tattooed Lady Nick tackles a murder case involving a woman covered with tattoos		Prime Suspect Juvenile inmates escape. (R)	Highway to Heaven "Amazing Man" A boy escapes into a fantasy world following his father's death		(Off Air)
IND 22	Time Trax Darien pursues two brothers wanted in the 22nd century for computer crimes. (In Stereo)		Kung Fu: The Legend Continues Kwai Chang and Peter disagree over how to stop a criminal. (In Stereo)		Paid Program	Paid Program	Paid Program	Eddie's Dessert	Twilight Zone Man tries to stop an assassin	Twilight Zone A man is haunted by a car	Classic Club (Joined in Progress)		
FOX 8	(7:00) Movie: ** Revenge of the Nerds III: The Next Generation (1992, Comedy) Robert Carradine. (In Stereo)		Married... With Children (In Stereo)	In Living Color Jackson patriarch sells toys	Cops Arrest of suspected Fort Worth dealer	Cops Arrest of Philadelphia burglary suspect	Code 3 Attempt to defuse a terrorist bomb	Code 3 Police close in on a cop killer. (R) (In Stereo)	Movie: *** Grand Prix (1966, Drama) James Garner, Eva Marie Saint, Yves Montand. Three champion race-car drivers compete in the Grand Prix				

MONDAY EVENING MAY 17, 1993

	7:00	7:30	8:00	8:30	9:00	9:30	10:00	10:30	11:00	11:30	12:00	12:30	1:00
CBS 2 (2)	CBS Evening News Dan Rather. (In Stereo)	You Bet Your Life (In Stereo)	Evening Shade The Graduation Show	Major Dad Major gives Casey his air rifle. (In Stereo)	Murphy Brown "One" (In Stereo)	Bob Mad-Dog is axed when company makes cuts	Northern Exposure Maurice's Korean son arrives to get his father's permission to marry. (In Stereo)		News	Inside Edition Story about "The Exorcist"	Sweating Bullets (In Stereo)		Love Connection
CBS 5 (5)	Family Feud	Wheel of Fortune	Evening Shade "The Graduation Show"	Major Dad Major gives Casey his air rifle. (In Stereo)	Murphy Brown "One" (In Stereo)	Bob Mad-Dog is axed when company makes cuts	Northern Exposure Maurice's Korean son arrives to get his father's permission to marry. (In Stereo)		News	Sweating Bullets (In Stereo)		Scene of the Crime (R) (In Stereo)	
NASH 6	(5:30) Videofill (In Stereo)		Crook and Chase (In Stereo)	Texas Connection (In Stereo)	Nashville Now (In Stereo)		Jamboree in the Hills Performances by Lorrie Morgan, the Oak Ridge Boys and Diamond Rio in Virginia. (In Stereo)		Club Dance (R) (In Stereo)		Miller & Company (In Stereo)		Nashville Now (R) (In Stereo)
ABC 7 (4)	Hard Copy	Entertainment Tonight Candice Bergen	FBI: The Untold Stories "The Sting" (In Stereo)	American Detective Police use of informants	Wild Palms Rising Sons Harry discovers more startling facts about his family. Gavin Whitehope is murdered. Eli escapes from the resort. (In Stereo) (Part 2 of 4)				News	Golden Girls Dorothy works with Blanche	Nightline	Who's the Boss? Samantha has a hickey	Rush Limbaugh
PBS 8 36	Nightly Business Report	Wild America See otters and ferrets	Great Journeys Silver Tracks Billy Bragg and Andy Kershaw traverse a silver route across the Andes. (In Stereo)		Evening of Championship Skating Skaters perform at Harvard's Bright Hockey Center. (R)		Dancing This look at Carnival in Brazil and American rock 'n' roll showcases how cultures can meet on the dance floor; classical ballet at the Kirov and kabuki at Tokyo's Kabuki-za. (In Stereo)				Charlie Rose (In Stereo)		(Off Air)
TBS 9	Beverly Hillbillies Granny wrestles	Major League Baseball Montreal Expos at Atlanta Braves. From Atlanta-Fulton County Stadium. (Live)						Movie: **½ Teachers (1984, Comedy-Drama) Nick Nolte, JoBeth Williams, Judd Hirsch. A teacher stands up to the system when his school is sued					Cousteau's Rediscovery of the World
NBC 10 25	Wheel of Fortune	Jeopardy!	Fresh Prince of Bel-Air Will on "Oprah."	Blossom "Paris" (In Stereo)	Movie: Woman on the Run: The Lawrencia Bembenek Story (1993, Drama) (Part 2 of 2) Tatum O'Neal, Bruce Greenwood, Peggy McCay. Premiere. Bembenek and Gugliatto flee to Canada after her escape. (In Stereo)				News	Tonight Show Scheduled: cast members from the Broadway musical "Tommy." (In Stereo)		Late Night With David Letterman (R) (In Stereo)	
ESPN 15	Sportscenter	Stanley Cup Playoffs Campbell Conference Championship – Los Angeles Kings or Vancouver Canucks vs. St. Louis Blues or Toronto Maple Leafs (Time Approximate) Game 1 (Live)						Baseball Tonight	Sportscenter		NHL Playoffs Tonight	Checkered Flag Formula One from Spain	Indy 500: A Race for Heroes
FAM 12	Waltons The Visitor An old family friend comes home to Walton's Mountain		Young Riders "False Colors" The Kid's long-lost brother turns up just as a gold shipment is [illegible] (In Stereo)		Father Dowling Mysteries "The Missing Body Mystery" An FBI agent dies in Father Dowling's confessional		700 Club		Scarecrow and Mrs. King D.O.A. Delirious on Arrival A mysterious drug drastically changes Amanda's personality		Bonanza: The Lost Episodes Little Joe is falsely accused of attacking a girl		Rifleman A gunman threatens to kill Micah.
WGN 13	Designing Women (In Stereo)	Jeffersons	Major League Baseball California Angels at Chicago White Sox. From Comiskey Park. (Live)						News Rick Rosenthal, Allison Payne	Highlander: The Series "Nowhere to Run" (In Stereo)		Movie: **½ Legal Eagles (1986) Robert Redford. Two attorneys employ unorthodox methods to free a client.	
NICK 16	Looney Tunes	Bullwinkle	Get Smart Max comes to the rescue of an heiress	Dick Van Dyke When Rob almost lost Laura	Dragnet Psychedelic cult lobbies for drugs	Lucy Show Lucy and Viv help a campaign	Mary Tyler Moore Lars is having an affair	Mary Tyler Moore Mary dates a younger man	Alfred Hitchcock Presents "Make My Death Bed"	Superman Government witnesses are killed	F-Troop Agarn and O'Rourke rob a stagecoach	Dobie Gillis Dobie avoids acrobatics	Patty Duke Patty encourages a camping trip
NBC 17 (6)	Jeopardy!	Wheel of Fortune	Fresh Prince of Bel-Air Will on "Oprah."	Blossom "Paris" (In Stereo)	Movie: Woman on the Run: The Lawrencia Bembenek Story (1993, Drama) (Part 2 of 2) Tatum O'Neal, Bruce Greenwood, Peggy McCay. Premiere. Bembenek and Gugliatto flee to Canada after her escape. (In Stereo)				News	Tonight Show Scheduled: cast members from the Broadway musical "Tommy." (In Stereo)		Late Night With David Letterman (R) (In Stereo)	
USA 18	Quantum Leap Sam becomes a teen actor who fears for his television partner's well-being. (In Stereo)		Murder, She Wrote A priest must decide whether to reveal the confession of a murderer		WWF: Monday Night Raw		Silk Stalkings Curtain Call Lance and Lorenzo must find a prominent movie queen's murderer. (R) (In Stereo)		MacGyver The Wall East Germany's former secret police are determined to recover stolen gold. (In Stereo)		Hitchhiker A man has one chance at happiness	Ray Bradbury Theater "The Martian"	Hollywood Insider (R)
FOX 19 53	Roseanne Roseanne visits Darlene's class	Married... With Children Kelly is grounded	Movie: *** Mad Max Beyond Thunderdome (1985, Adventure) Mel Gibson, Tina Turner, Angelo Rossitto. A rugged nomad challenges the queen of an evil shantytown				Mama's Family Vint wants to join a poker club	Mama's Family Mama is in a dance contest	Married... With Children Cheerleader Kelly	Hunter The Castro Connection Hunter's former partner fakes his death to investigate a drug dealer's operation		Paid Program	Paid Program
ABC 23	Love Connection	Best of Love Connection	FBI: The Untold Stories "The Sting" (In Stereo)	American Detective Police use of informants	Wild Palms Rising Sons Harry discovers more startling facts about his family. Gavin Whitehope is murdered. Eli escapes from the resort. (In Stereo) (Part 2 of 4)				News	Nightline	Joan Rivers (In Stereo)		Family Feud
IND 22	Star Trek: The Next Generation "Haven" Deanna is torn between her love for Riker and family ties. (In Stereo)		Movie: *** The Terminator (1984, Science Fiction) Arnold Schwarzenegger, Linda Hamilton, Michael Biehn. A cyborg assassin from the future is sent to present-day L.A.				Matlock "The Witness" Michelle must break down the testimony of a former law classmate. (In Stereo)		Studs	Paid Program	Paid Program	Twilight Zone Woman battles two tiny aliens	Classic Club
FOX 8	Star Trek: The Next Generation "Suspicions" A mysterious death may end Crusher's Starfleet career. (In Stereo)		Time Trax "Two Beans in a Wheel" Dr. Sahmbi discovers the Holy Grail. (In Stereo)		Kung Fu: The Legend Continues "Illusion" Kwai Chang helps Peter catch a heroin smuggler. (In Stereo)		News		Rush Limbaugh	Jenny Jones		Nu-Hart Hair Clinic	Paid Program

TUESDAY EVENING MAY 18, 1993

	7:00	7:30	8:00	8:30	9:00	9:30	10:00	10:30	11:00	11:30	12:00	12:30	1:00
CBS 2 2	CBS Evening News Dan Rather (In Stereo)	You Bet Your Life (In Stereo)	Rescue 911 Man bitten by snake; child caught in lawn mower; child needs heart transplant. (In Stereo)		Movie: *When Love Kills: The Seduction of John Hearn* (1993, Drama) (Part 1 of 2) Gary Cole, Marg Helgenberger, Julie Harris. Premiere. A Vietnam veteran becomes a killer for hire. (In Stereo)				News	Inside Edition	Forever Knight (In Stereo)		Love Connection
CBS 5 5	Family Feud	Wheel of Fortune	Rescue 911 Man bitten by snake; child caught in lawn mower; child needs heart transplant. (In Stereo)		Movie: *When Love Kills: The Seduction of John Hearn* (1993, Drama) (Part 1 of 2) Gary Cole, Marg Helgenberger, Julie Harris. Premiere. A Vietnam veteran becomes a killer for hire. (In Stereo)				News	Forever Knight (In Stereo)		Exile (R) (In Stereo)	
NASH 6	(5:30) VideoPM (In Stereo)		Crook and Chase (In Stereo)		Nashville Now Rusty Wallace, Joy White. (In Stereo)		American Music Shop (In Stereo)		Club Dance (R) (In Stereo)		Miller & Company (In Stereo)		Nashville Now Rusty Wallace, Joy White (In Stereo)
ABC 7 4	Hard Copy	Entertainment Tonight Sharon Stone	Full House Danny proposes to Vicky	Hangin With Mr. Cooper Mark lies about work	Roseanne Darlene may run away from home	Home Improvement Tim makes Jill a promise	Wild Palms Hungry Ghosts Harry and Paige visit Widerzone. Tommy becomes Mimezine addict		News	Golden Girls Rose is convinced she died	Nightline	Who's the Boss? Jonathan's date likes Tony	Rush Limbaugh
PBS 9 36	Nightly Business Report Real estate (Part 1)	Wild America Olympic Odyssey (In Stereo)	Nova Mind of a Serial Killer How a special FBI unit helped Rochester, N.Y. police track down a serial killer. (In Stereo)		Frontline A Kid Kills Examines the 1991 killings of two young teens by a 15-year-old with a gun. (R)		Mine Eyes Have Seen the Glory How evangelism's beliefs are intertwined with U.S. history		St. Elsewhere Auschlander's condition worsens. Halloran sacrifices her job to secure funds		Charlie Rose (In Stereo)		(Off Air)
TBS 9	Beverly Hillbillies Family's tag team match	Major League Baseball Montreal Expos at Atlanta Braves. From Atlanta-Fulton County Stadium. (Live)						Movie ** *The Hanoi Hilton* (1987, Drama) Michael Moriarty, Paul Le Mat, Jeffrey Jones. Americans struggle to survive internment in North Vietnam				Movie **½ *The Hindenburg* (1975, Drama) A Nazi works against sabotage on the dirigible's 1937 flight	
NBC 10 25	Wheel of Fortune	Jeopardy!	Movie **½ *King Ralph* (1991, Comedy) John Goodman, Peter O'Toole, John Hurt. A freak accident lands an American on the English throne. (In Stereo)				Dateline (In Stereo)		News	Tonight Show Tony Danza, singer Chris Isaak. Arnold McCuller sits in with the band. (In Stereo)		Late Night With David Letterman Bonnie Hunt (In Stereo)	
ESPN 11	Sportscenter	Stanley Cup Playoffs Wales Conference Championship -- Buffalo Sabres or Montreal Canadiens vs. New York Islanders or Pittsburgh Penguins. (Time Approximate) Game 2. (Live)						Major League Baseball Teams to Be Announced. (Live)					
FAM 12	Waltons The Birthday Stricken by a heart attack, Grandpa becomes despondent about his condition		Young Riders A Good Day to Die A Sioux brave is denied justice when brought to trial for an Indian massacre		Father Dowling Mysteries The Missing Body Mystery An FBI agent dies in Father Dowling's confessional		700 Club		Scarecrow and Mrs. King You Only Die Twice An undercover agent masquerading as Amanda is murdered		Bonanza: The Lost Episodes The Cartwrights are set up as victims of a crooked horse race		Rifleman Mark deliberately disobeys Lucas
WGN 13	Designing Women (In Stereo)	Jeffersons	Lead-Off Man	Major League Baseball Chicago Cubs at St. Louis Cardinals. From Busch Stadium. (Live)						News Rick Rosenthal, Allison Payne	Night Court The men show up for Lamaze class	Movie **½ *Blow Out* (1981, Suspense) John Travolta. A sound effects engineer accidentally records a murder	
NICK 15	Looney Tunes	Bullwinkle	Get Smart Agent 99 is sent to Casablanca	Dick Van Dyke An art instructor fancies Rob	Dragnet Detectives smash an extortion plot	Lucy Show Lucy and Viv sub for den father	Mary Tyler Moore Rhoda's sister gets married	Mary Tyler Moore The Grants see a counselor	Alfred Hitchcock Presents Pen pal murder	Superman Lois tries to help trapped miner	F-Troop Parmenter saves Wild Eagle's life	Dobie Gillis Dobie competes for a girl	Patty Duke Cathy asks to be exchange student
NBC 17 6	Jeopardy!	Wheel of Fortune	Movie **½ *King Ralph* (1991, Comedy) John Goodman, Peter O'Toole, John Hurt. A freak accident lands an American on the English throne. (In Stereo)				Dateline (In Stereo)		News	Decision		Late Night With David Letterman Bonnie Hunt (In Stereo)	
USA 17	Quantum Leap Sam becomes a male exotic dancer who saves the career of a deaf dancer (In Stereo)		Murder, She Wrote The Grand Old Lady Famous mystery writer's death prompts Jessica to recount a 1947 murder		Boxing (Live)				MacGyver Lesson in Evil An escaped madman plots to kill two women (In Stereo)		Hitchhiker Prostitute falls in love	Ray Bradbury Theater Old friends reveal past	Boxing (R)
FOX 19 53	Roseanne Jackie joins the community theater	Married With Children Bud's first date	Movie **½ *RoboCop 2* (1990, Science Fiction) Peter Weller, Nancy Allen, Daniel O'Herlihy. The futuristic cyborg sets out to destroy a drug kingpin. (In Stereo)				Mama's Family A study partner is gorgeous	Mama's Family What a Dump	Married With Children The Bundys eat out	Hunter High Noon in L.A. A man out to avenge his brother's death stalks Hunter		Paid Program	Paid Program
ABC 23	Love Connection	Best of Love Connection	Full House Danny proposes to Vicky	Hangin With Mr. Cooper Mark lies about work	Roseanne Darlene may run away from home	Home Improvement Tim makes Jill a promise	Wild Palms Hungry Ghosts Harry and Paige visit Widerzone. Tommy becomes Mimezine addict		News	Nightline	Joan Rivers (In Stereo)		Family Feud
IND 22	Star Trek: The Next Generation The starship is catapulted more than a billion light years away (In Stereo)		Movie ***½ *Deliverance* (1972, Drama) Burt Reynolds, Jon Voight, Ned Beatty. A canoe trip turns into a nightmarish struggle for survival				Matlock The Informer Ben defends a difficult lawyer who has been charged with murdering a mobster		Studs	Paid Program	Paid Program	Twilight Zone Bank clerk can read minds	Classic Club
FOX 8	Star Trek: The Next Generation Datalore Data's android look-alike threatens the Enterprise (In Stereo)		Movie ** *RoboCop 2* (1990, Science Fiction) Peter Weller, Nancy Allen, Daniel O'Herlihy. The futuristic cyborg sets out to destroy a drug kingpin. (In Stereo)				News		Rush Limbaugh	Janny Jonas		Nu Hart Hair Clinic	Paid Program

WEDNESDAY EVENING MAY 19, 1993

	7:00	7:30	8:00	8:30	9:00	9:30	10:00	10:30	11:00	11:30	12:00	12:30	1:00
CBS 2 2	CBS Evening News Dan Rather (In Stereo)	You Bet Your Life (In Stereo)	48 Hours The Parent Trap Cases of excessive parental pressure on children to excel (In Stereo)		Movie: *When Love Kills: The Seduction of John Hearn* (1993, Drama) (Part 2 of 2) Gary Cole, Marg Helgenberger, Julie Harris. Premiere. Evidence of dual murders leads the police to Hearn. (In Stereo)				News	Inside Edition	Dangerous Curves (In Stereo)		Love Connection
CBS 5 5	Family Feud	Wheel of Fortune	48 Hours The Parent Trap Cases of excessive parental pressure on children to excel (In Stereo)		Movie: *When Love Kills: The Seduction of John Hearn* (1993, Drama) (Part 2 of 2) Gary Cole, Marg Helgenberger, Julie Harris. Premiere. Evidence of dual murders leads the police to Hearn. (In Stereo)				News	Dangerous Curves (In Stereo)		Fly by Night (R) (In Stereo)	
NASH 6	(5:30) VideoPM (In Stereo)		Crook and Chase (In Stereo)		Nashville Now (In Stereo)			On Stage Tracy Lawrence (R) (In Stereo)	Club Dance (R) (In Stereo)		Miller & Company (In Stereo)		Nashville Now (R) (In Stereo)
ABC 7 4	Hard Copy	Entertainment Tonight Tim Allen (In Stereo)	Bradymania: A Very Brady Special Series clips, film and TV send-ups and the stage show (In Stereo)		Home Improvement Lawn mower race for charity	Coach Hayden & Christine plan their wedding	Wild Palms Hello, I Must Be Going Kreutzer broadcasts holosynth to incriminate Harry		News	Golden Girls Dorothy's Prized Pupil	Nightline	Who's the Boss? Tony and Angela fantasize (In Stereo)	Rush Limbaugh
PBS 9 36	Nightly Business Report Real estate (Part 2)	Wild America Badlands (In Stereo)	Mark Russell Comedy Special (In Stereo)	Great Performances Sondheim: A Celebration at Carnegie Hall Michael Jeter and Liza Minnelli are among those saluting Sondheim. (In Stereo)			Great Performances The Fred Astaire Songbook Audrey Hepburn hosts.		St. Elsewhere Playing God A mother superior insists that life support be removed from a comatose nun.		Charlie Rose (In Stereo)		(Off Air)
TBS 9	Beverly Hillbillies Jethro's proposal	Sanford and Son Fred needs a new partner	Movie ***½ *The Spy Who Loved Me* (1977, Adventure) Roger Moore, Barbara Bach, Curt Jurgens. James Bond and a Russian agent seek two missing submarines						Movie *** *Moonraker* (1979, Adventure) Roger Moore, Lois Chiles, Michael Lonsdale. James Bond tries to recover a hijacked space shuttle				
NBC 10 25	Wheel of Fortune	Jeopardy!	Unsolved Mysteries A Navy blimp mysteriously glides to a perfect landing with no crew on board; four bank robbery stories that the FBI hopes viewers can help them solve. (In Stereo)				Law & Order Director of deaf institute is main suspect in the strangulation death of girl. (In Stereo)		News	Tonight Show Scheduled: actor Michael Richards, country singer K.T. Oslin. (In Stereo)		Late Night With David Letterman Trisha Yearwood (In Stereo)	
ESPN 11	Sportscenter	Stanley Cup Playoffs Campbell Conference Championship -- Los Angeles Kings or Vancouver Canucks vs. St. Louis Blues or Toronto Maple Leafs. (Time Approximate) Game 2. (Live)						Major League Baseball Teams to Be Announced. (Live)					
FAM 12	Waltons The Lie Ben is charged with hit and run		Young Riders End of Innocence Hickok and Emma are trapped at a remote Army post (In Stereo)		Father Dowling Mysteries The Mafia Priest A young priest is accused of murdering a deputy attorney general		700 Club		Scarecrow and Mrs. King Burn Out Survivors want Lee to kill Amanda		Bonanza: The Lost Episodes To Bloom for Thee		Rifleman Lucas' friends label him a tinhorn
WGN 13	Designing Women (In Stereo)	Jeffersons	Movie ** *Death Warrant* (1990, Drama) Jean-Claude Van Damme, Robert Guillaume, Cynthia Gibb. A karate-kicking cop goes under cover to find a killer				News Rick Rosenthal, Allison Payne		Night Court Harry has a tough night	Renegade Fighting Cage Reno learns that his brother, presumed dead in Cambodia, may be alive. (Part 1 of 2)		Movie ** *Wild Orchid* (1990, Drama) Mickey Rourke. A lawyer finds unbridled passion during a Rio business trip	
NICK 15	Looney Tunes	Bullwinkle	Get Smart Max and 99's covers are blown	Dick Van Dyke Rob inherits an old desk	Dragnet A phony police officer is discovered	Lucy Show Lucy gets a job serving subpoenas	Mary Tyler Moore Mary must fire an employee	Mary Tyler Moore Estranged father calls Ted	Alfred Hitchcock Presents Coming Home	Superman Superman is target for scientist	F-Troop A singer's confused with Dobbs' mom	Dobie Gillis Thalia wants a dominant male	Patty Duke Patty doesn't write her own paper
NBC 17 6	Jeopardy!	Wheel of Fortune	Unsolved Mysteries A Navy blimp mysteriously glides to a perfect landing with no crew on board; four bank robbery stories that the FBI hopes viewers can help them solve. (In Stereo)				Law & Order Director of deaf institute is main suspect in the strangulation death of girl. (In Stereo)		News	Tonight Show Scheduled: actor Michael Richards, country singer K.T. Oslin. (In Stereo)		Late Night With David Letterman Trisha Yearwood (In Stereo)	
USA 10	Quantum Leap Sam's character is being hunted for witnessing a mob murder (In Stereo)		Murder, She Wrote The Error of Her Ways The suicide of an accused murderer causes Jessica to question her guilt		Movie: *A Case for Murder* (1993, Drama) Jennifer Grey, Peter Berg, Belinda Bauer. An unscrupulous attorney resorts to murder. (In Stereo)				MacGyver MacGyver's Women MacGyver is up against notorious outlaws when he visits a frontier town (In Stereo)		Hitchhiker A couple's friend kills himself	Ray Bradbury Theater The Sun and Shadow	Equalizer Beyond Control
FOX 10 53	Roseanne Roseanne may lose her job (In Stereo)	Married With Children Kelly's a video	Beverly Hills, 90210 Commencement When graduation day finally arrives for the senior class at West Beverly High, the friends reminisce and ponder their future plans. (In Stereo)				Mama's Family Will family put Mama away?	Mama's Family Iola wins the lottery	Married With Children French girl visits	Hunter Straight to the Heart Hunter falls for a beautiful hit woman		Paid Program	Paid Program
ABC 23	Love Connection	Best of Love Connection	Bradymania: A Very Brady Special Series clips, film and TV send-ups and the stage show (In Stereo)		Home Improvement Lawn mower race for charity	Coach Hayden & Christine plan their wedding	Wild Palms Hello, I Must Be Going Kreutzer broadcasts holosynth to incriminate Harry		News	Nightline	Joan Rivers (In Stereo)		Family Feud
IND 22	Star Trek: The Next Generation The Last Outpost Two starships must pass a crucial inquisition (In Stereo)		Time Trax Two Beans in a Wheel Dr. Sahmbi discovers the Holy Grail (In Stereo)		Kung Fu: The Legend Continues Illusion Kwai Chang helps Peter catch a heroin smuggler (In Stereo)		Matlock The Informer Ben puts his life in jeopardy by continuing the defense of a fellow attorney		Studs	Paid Program	Paid Program	Twilight Zone Woman dreams of a morgue	Classic Club
FOX 8	Star Trek: The Next Generation Angel One An Away Team is sent to look for survivors of a crash (In Stereo)		Beverly Hills, 90210 Commencement When graduation day finally arrives for the senior class at West Beverly High, the friends reminisce and ponder their future plans. (In Stereo)				News		Rush Limbaugh	Janny Jones		Nu-Hart Hair Clinic	Williams TV

THURSDAY EVENING MAY 20, 1993

	7:00	7:30	8:00	8:30	9:00	9:30	10:00	10:30	11:00	11:30	12:00	12:30	1:00
CBS 2 2	CBS Evening News Dan Rather (In Stereo)	You Bet Your Life (In Stereo)	Movie ***½ *The Color Purple* (1985, Drama) Whoopi Goldberg, Danny Glover, Oprah Winfrey. Based on Alice Walker's portrait of a rural black woman. (In Stereo)						News	Inside Edition	Silk Stalkings (In Stereo)		Love Connection
CBS 5 5	Family Feud	Wheel of Fortune	Movie ***½ *The Color Purple* (1985, Drama) Whoopi Goldberg, Danny Glover, Oprah Winfrey. Based on Alice Walker's portrait of a rural black woman. (In Stereo)						News	Silk Stalkings (In Stereo)		Scene of the Crime (R) (In Stereo)	
NASH 6	(5:30) VideoPM (In Stereo)		Crook and Chase (In Stereo)		Nashville Now Riders in the Sky, Cliffie Stone. (In Stereo)			Path to Stardom Rising country artists	Club Dance (R) (In Stereo)		Miller & Company (In Stereo)		Nashville Now Riders in the Sky, Cliffie Stone. (R)
ABC 7 4	Hard Copy	Entertainment Tonight Jerry Seinfeld	Movie ** *Matlock: The Assassination* (1992, Crime) Andy Griffith, Brynn Thayer. Ben's client may be linked to the death of Atlanta's mayor. (In Stereo)				Primetime Live		News	Golden Girls It's a Miserable Life (In Stereo)	Nightline	Who's the Boss? Jonathan takes gymnastics	Rush Limbaugh
PBS 9 36	Nightly Business Report Real estate (Part 3)	Wild America Shenandoah Springtime	New Explorers Super Seeds (In Stereo)	MotorWeek Toyota Supra and BMW 318 (In Stereo)	Mystery! Rumpole of the Bailey Rumpole solves a passenger's disappearance on a cruise. (Part 1 of 6)		Agatha Christie Mysteries Fourth Man A murder on a night train to Scotland		St. Elsewhere Playing God Nurses strike looms. Westphal weighs the decision to remove life support. (Part 2 of 2)		Charlie Rose (In Stereo)		(Off Air)
TBS 9	Beverly Hillbillies Jethro's fiddle lessons	Sanford and Son Lamont won't let Fred bet	Movie * *Invasion U.S.A.* (1985, Adventure) Chuck Norris, Richard Lynch, Melissa Prophet. A former agent goes into action when Russians invade the U.S.				Movie **½ *Blind Fury* (1990, Adventure) Rutger Hauer, Brandon Call, Terrance O'Quinn. A blind Vietnam vet protects a buddy's son from mobsters				Movie **½ *Year of the Dragon* (1985, Drama) Mickey Rourke, John Lone, Ariane. A New York police captain battles a crime boss in Chinatown		
NBC 10 25	Wheel of Fortune	Jeopardy!	Seinfeld The Pilot Jerry and George get the go-ahead to produce their television pilot. (In Stereo)	Cheers Finale Celebration Bob Costas hosts a countdown to the final episode. Sam runs into his old flame, Rebecca's romance blossoms, Woody, Cliff & Norm experience major changes. (In Stereo)					News	Tonight Show Cast members from "Cheers" at the Bull and Finch Pub in Boston. (In Stereo) (Live)		Late Night With David Letterman L.L. Cool J (In Stereo)	
ESPN 11	Sportscenter	Stanley Cup Playoffs Wales Conference Championship -- Buffalo Sabres or Montreal Canadiens vs. New York Islanders or Pittsburgh Penguins. (Time Approximate) Game 3. (Live)						Baseball Tonight	Sportscenter		NHL Playoffs Tonight	Motorcycle Racing AMA Supercross Series. From Irving, Texas	
FAM 12	Waltons When John ends Cupid's hand, Walton's Mountain loses its most eligible bachelor		Young Riders Blind Love Hickok is accused of murdering the husband of the young woman he loves		Father Dowling Mysteries The Mafia Priest Time is running out for a priest who is framed for a murder		700 Club		Scarecrow and Mrs. King Amanda and Lee rescue an East African leader from a hit squad		Bonanza: The Lost Episodes A young man claims that Ben's lies sent his innocent father to his death		Rifleman The McCains get new neighbors
WGN 13	Designing Women (In Stereo)	Jeffersons	Lead-Off Man	Major League Baseball Chicago Cubs at St. Louis Cardinals. From Busch Stadium. (Live)						News Rick Rosenthal, Allison Payne	Night Court Television invades the courtroom	Movie ** *Johnny Handsome* (1989, Drama) A small-time New Orleans crook gets a reconstructed face	
NICK 15	Looney Tunes	Bullwinkle	Get Smart Max, 99 and Hoc look for a killer	Dick Van Dyke Rob has some famous freckles	Dragnet Runaway's trail leads to porn biz	Lucy Show Lucy challenges Viv's cooking	Mary Tyler Moore An ex-boyfriend joins WJM	Mary Tyler Moore Lou needs a banquet date	Alfred Hitchcock Presents Rich messenger	Superman Superman exposes crooked wrestling	F-Troop The Phantom Major	Dobie Gillis Dobie runs for class president	Patty Duke Martin makes new telephone rules
NBC 17 6	Jeopardy!	Wheel of Fortune	Seinfeld The Pilot Jerry and George get the go-ahead to produce their television pilot. (In Stereo)	Cheers Finale Celebration Bob Costas hosts a countdown to the final episode. Sam runs into his old flame, Rebecca's romance blossoms, Woody, Cliff & Norm experience major changes. (In Stereo)					News	Tonight Show Cast members from "Cheers" at the Bull and Finch Pub in Boston. (In Stereo) (Live)		Late Night With David Letterman L.L. Cool J (In Stereo)	
USA 10	Quantum Leap Sam becomes a New Orleans crime-writer engaged to the madam of the house. (In Stereo)		Murder, She Wrote Jack and Bill A private eye who agrees to dog Bill finds himself involved in murder		Movie *** *48 HRS.* (1982, Comedy-Drama) Nick Nolte, Eddie Murphy, Annette O'Toole. A convict is released for 48 hours to help catch two killers				MacGyver Bitter Harvest MacGyver poses as a field hand to apprehend the murderers of a labor organizer		Hitchhiker Actress poses as her double	Ray Bradbury Theater Bizarre spin on history	Movie ** *Vice Wars* (1986) John Schneider
FOX 19 53	Roseanne Roseanne and Jackie ... Beverly's boyfriend	Married With Children Bud wins TV contest	Simpsons Bart may fail the fourth grade	Simpsons Homer and Bart build soap box racer (R)	America's Most Wanted Inside the Criminal Mind Attempt to understand criminal behavior (In Stereo)		Mama's Family Mama saves for her funeral	Mama's Family My Phony Valentine	Married With Children Kelly's on TV	Hunter A revengeful woman is suspected of killing the men involved in her sister's death		Paid Program	Paid Program
ABC 23	Love Connection	Best of Love Connection	Movie ** *Matlock: The Assassination* (1992, Crime) Andy Griffith, Brynn Thayer. Ben's client may be linked to the death of Atlanta's mayor. (In Stereo)				PrimeTime Live		News	Nightline	Joan Rivers (In Stereo)		Family Feud
IND 22	Star Trek: The Next Generation Lonely Among Us The Enterprise goes through complex energy patterns		Movie *** *Dirty Harry* (1971, Drama) Clint Eastwood, Harry Guardino, Reni Santoni. Harry Callahan uses unorthodox methods to capture a sniper				Matlock The D.A. Julie March is being stalked by a most unlikely character (In Stereo)		Studs	Paid Program	Paid Program	Twilight Zone Jet travels backwards in time	Classic Club
FOX 8	Star Trek: The Next Generation 11001001 Aliens hijack the Enterprise after a computer breaks down		Simpsons Bart may fail the fourth grade	Simpsons Homer and Bart build soap box racer (R)	America's Most Wanted Inside the Criminal Mind Attempt to understand criminal behavior (In Stereo)		News		Rush Limbaugh	Jenny Jones		Nu-Hart Hair Clinic	Paid Program

FRIDAY EVENING MAY 21, 1993

	7:00	7:30	8:00	8:30	9:00	9:30	10:00	10:30	11:00	11:30	12:00	12:30	1:00
CBS 2 2	CBS Evening News Dan Rather (In Stereo)	You Bet Your Life (In Stereo)	Best of Disney Music II: A Legacy in Song Celebrated songs from Disney animated features (In Stereo)		Miss Universe Pageant From Mexico City, women from around the world compete for the coveted crown and over $250,000 in cash and prizes. Hosts: Dick Clark and Leeza Gibbons (In Stereo) (Live)				News	Inside Edition	Dark Justice (In Stereo)		Love Connection
CBS 5 5	Family Feud	Wheel of Fortune	Best of Disney Music II: A Legacy in Song Celebrated songs from Disney animated features (In Stereo)		Miss Universe Pageant From Mexico City, women from around the world compete for the coveted crown and over $250,000 in cash and prizes. Hosts: Dick Clark and Leeza Gibbons (In Stereo) (Live)				News	Dark Justice (In Stereo)		Movie *** *Le Mans* (1971) Steve McQueen. A racer becomes driven to win the Le Mans endurance course	
NASH 6	(5:30) VideoPM (In Stereo)		Crook and Chase (R) (In Stereo)		Nashville Now (In Stereo)			On Stage Billy Joe Royal (R) (In Stereo)	Club Dance (R) (In Stereo)		Miller & Company (In Stereo)		Nashville Now (R) (In Stereo)
ABC 7 4	Hard Copy	Entertainment Tonight Charlie Sheen	Family Matters Eddie breaks a date (R)	Step by Step Karen breaks a date for dance	Getting By Cathy upset by 2-year-old report (In Stereo)	Where I Live Doug borrows dad's credit card	20/20		News	Golden Girls Big Daddy's Little Lady (In Stereo)	Nightline	Who's the Boss? Tony arranges a date (In Stereo)	Rush Limbaugh
PBS 9 36	Nightly Business Report Market Monitor	To the Contrary (In Stereo)	Washington Week in Review (In Stereo)	Wall Street Week (In Stereo)	Evening at Pops Steven Spielberg salutes Boston Pops conductor John Williams (In Stereo)		Hollywood Legends Vivien Leigh: Scarlett and Beyond A tribute to Vivien Leigh		Movie ***½ *21 Days* (1939, Drama) Vivien Leigh, Laurence Olivier, Leslie Banks		(Off Air)		
TBS 9	Beverly Hillbillies Granny's soap opera	Major League Baseball Atlanta Braves at New York Mets. From Shea Stadium. (Live)						Movie **½ *Beyond the Bermuda Triangle* (1975, Western) Fred MacMurray, Sam Groom, Donna Mills. A wealthy man's fiancee vanishes in the Bermuda Triangle			Brady Bunch The Slumber Caper	Brady Bunch Greg admits smoking a cigarette	Brady Bunch Marcia's nose is swollen
NBC 10 25	Wheel of Fortune	Jeopardy!	Road to Hollywood Arnold Schwarzenegger, Sharon Stone & Ed Murphy talk about fame (In Stereo)		Movie: *Perry Mason: The Case of the Tell-Tale Talk Show Host* (1993, Mystery) Raymond Burr, Barbara Hale, Regis Philbin. Premiere. Mason defends a radio psychologist accused of murder (In Stereo)				News	Tonight Show Scheduled: actor Jeff Bridges, special performance by Branford Marsalis (In Stereo)		Late Night With David Letterman Scheduled: singer Bruce Hornsby, musician David Sanborn (In Stereo)	
ESPN 11	Sportscenter	Stanley Cup Playoffs Campbell Conference Championship -- Los Angeles Kings or Vancouver Canucks vs. St. Louis Blues or Toronto Maple Leafs. (Time Approximate) Game 3 (Live)						Major League Baseball Teams to Be Announced (Live)					
FAM 12	Big Brother Jake Lou writes a musical (In Stereo)	Maniac Mansion Science Fair (R) (In Stereo)	Movie *** *Living It Up* (1954, Comedy) Dean Martin, Jerry Lewis, Janet Leigh. A railroad man is misdiagnosed as having radiation poisoning				700 Club		Scarecrow and Mrs. King Vigilante Mothers A killer may be involved in the theft of a lethal nerve gas		Bonanza: The Lost Episodes Tommy A distraught mother leaves her young deaf-mute son with Ben		Paid Program
WGN 13	Designing Women (In Stereo)	Major League Baseball Chicago Cubs at Florida Marlins. From Joe Robbie Stadium. (Live)						News Rick Rosenthal, Allison Payne	Night Court Christine goes into labor	Uptown Comedy Club Comics Cedric the Entertainer and Nannette Lee (R) (In Stereo)		Movie **½ *Valley Girl* (1983) Deborah Foreman. A high-school prom queen dates a scruffy young punker	
NICK 15	Looney Tunes	Bullwinkle	Get Smart Max and 99 have a suicide mission	Dick Van Dyke A bullfighter is a house guest	Dragnet Friday and Gannon find child abusers	Lucy Show Lucy and Chris go roller skating	Mary Tyler Moore The Dinner Party	Mary Tyler Moore Rhoda loves her boss	Alfred Hitchcock Presents Suspected murder	Superman A monster forces a town to flee	F-Troop Parmenter tries to tame wild Indian	Dobie Gillis Thalia suggests another school	Patty Duke Ross threatens to run away
NBC 17 6	Jeopardy!	Wheel of Fortune	Road to Hollywood Arnold Schwarzenegger, Sharon Stone & Ed Murphy talk about fame (In Stereo)		Movie: *Perry Mason: The Case of the Tell-Tale Talk Show Host* (1993, Mystery) Raymond Burr, Barbara Hale, Regis Philbin. Premiere. Mason defends a radio psychologist accused of murder (In Stereo)				News	Tonight Show Scheduled: actor Jeff Bridges, special performance by Branford Marsalis (In Stereo)		Late Night With David Letterman Scheduled: singer Bruce Hornsby, musician David Sanborn (In Stereo)	
USA 10	Quantum Leap An obsessed fan stalks Sam, who has become the lead singer of a rock band (In Stereo)		Murder, She Wrote An undelivered letter J.B. finds in a bureau unleashes arson and murder		Movie ** *Strays* (1991, Horror) Timothy Busfield, Kathleen Quinlan, Claudia Christian. Feral cats invade a married attorney's new country home (In Stereo)				Movie * *Meatballs III* (1987, Comedy) Sally Kellerman, Patrick Dempsey, Al Waxman. A sexy spirit tries to help a teen-ager lose his virginity (In Stereo)				Movie ½ *Assault of the Party Nerds* (1989)
FOX 19 53	Roseanne Roseanne confronts new neighbors	Married With Children Kelly goes to mixer	America's Most Wanted 5th Anniversary Special Recalls amazing captures, toughest cases (In Stereo)		Sightings UFO Special (In Stereo)	Sightings Investigation of Bigfoot sightings	Mama's Family Mama is alone for a weekend	Mama's Family Mama gets even on April Fools	Married With Children Al judges a contest	Hunter Down and Under Hunter travels to Australia to investigate a murder involving a former girlfriend		Paid Program	Paid Program
ABC 23	Love Connection	Best of Love Connection	Family Matters Eddie breaks a date (R)	Step by Step Karen breaks a date for dance	Getting By Cathy upset by 2-year-old report (In Stereo)	Where I Live Doug borrows dad's credit card	20/20		News	Nightline	In Concert (In Stereo)	To Be Announced	
IND 22	Star Trek: The Next Generation Justice Picard tries to save Wesley, who has been sentenced to death		Movie **½ *The Hidden* (1987, Science Fiction) Kyle MacLachlan, Michael Nouri, Ed O'Ross. An alien creature turns citizens into homicidal maniacs				Matlock The Blackmailer Ben is drawn into the case of a murdered newspaper cartoonist (In Stereo)		Studs	Paid Program	Paid Program	Twilight Zone Aliens experiment on a human	Classic Club
FOX 8	Star Trek: The Next Generation Home Soil A powerful microscopic life form declares war on humans (In Stereo)		America's Most Wanted 5th Anniversary Special Recalls amazing captures, toughest cases (In Stereo)		Sightings UFO Special (In Stereo)	Sightings Investigation of Bigfoot sightings	News		Rush Limbaugh	Jenny Jones		Nu-Hart Hair Clinic	Psychic Answer

College Days Set June 15-17 In Cecil County

The Cooperative Extension Service, Maryland Institute for Agriculture and Natural Resources, is offering interested Maryland residents an opportunity to take an "education break" during College Days 1993.

A three-day learning experience designed for adult students, College Days will be held June 15-17 at the Sandy Cove Conference Center near North East (Cecil County). It will feature classes, tours, leisure activities, and entertainment in a relaxing environment, off Highway 272, overlooking the Northeast River near the headwaters of the Chesapeake Bay.

As in previous years, classes taught by Extension faculty and outside experts will be grouped into four focus areas:

Up Close and Personal will focus on issue involving lifestyles and relationships, including values, respect, understanding children, communication effectively and dealing with loss.

The Green Team will learn how to protect natural resources by shopping for environment-friendly products, plugging energy leaks, landscaping to attract wildlife, and more.

Mind, Body and Soul will focus on self-improvement in a variety of areas, including physical fitness, nutrition, stress management and time management.

Financial Fitness will include classes on such timely topics as wise investing, fighting fair about money, credit, conquering financial clutter and estate planning.

After selecting a focus area, participants will choose specific classes that best suit their needs and interests.

Baby-sitting and child-care services will be available for infants, pre-schoolers and elementary-age children. A program of games, crafts, stories and other activities will be conducted for various age groups. Family suites are available for overnight accommodations.

Preregistration by May 21 is necessary to ensure lodging, meals and a place in the chosen focus area and classes. The fee will vary depending on the classes, lodging and meals selected.

College Days brochure and registration forms are available from local Cooperative Extension Service offices.

STABILITY

For more than a century, Woodmen has stood behind its members, providing insurance protection and fraternal benefits. To learn more about Woodmen's 102 year commitment to its members, contact

Robert F. Rodeheaver
Area Manager
429 N. Second St.
Oakland, MD
334-1271 or 334-3443
Woodmen of the World
Life Insurance Society
Home Office: Omaha, Nebraska

Local Students Inducted Into FSU Honorary

At a recent ceremony, 62 members of Frostburg State University's freshman class were inducted into Phi Eta Sigma, freshman honor society. John P. Hughes Jr., Accident; Dawn N. Scheffel, Oakland; and Cindy L. Tichnell, Swanton, were among them.

Inductees were invited to recognize an outstanding high school educator who made a significant contribution to their preparation for college.

Hughes, son of John and Susan Hughes, is studying mathematics and computer science. He is a member of Kappa Mu Epsilon mathematics honorary and selected Mrs. Betsy Deem, who teaches mathematics and calculus at Northern High School.

Dawn Scheffel selected Mrs. Corlie Wilhelm, who teaches accounting at Southern High School. Ms Scheffel, daughter of George and Dawn Scheffel, John Drive, is studying accounting and is active on the swim and intramural volleyball teams.

Ms. Tichnell, daughter of Robert and Carolyn Tichnell, is a pre-pharmacy major. She selected Mr. Ray Miller, social studies teacher at Westmar High School.

To be eligible for induction, students must maintain an overall 3.5 grade point average, based on a 4.0 system. Of the more than 840 students in the class, less than 5% met the requirement.

Scottish Folksinger Carl Peterson To Perform At Highland Festival

One of the highlights of the sixth annual McHenry Highland Festival, to be held Saturday June 5, at the Garrett County Fairgrounds in McHenry, will be performances throughout the day be renowned Scottish folksinger Carl Peterson.

Peterson was born and raised in Greenock, Scotland, on the banks of the River Clyde, home of a great shipbuilding industry for hundreds of years. Peterson is a true "Scottish balladeer" who accompanies his strong baritone voice with a variety of instruments, including the guitar, banjo, bodhran, harmonica, and whistle. He has toured Canada, Britain, and the United States many times, appearing in numerous Scottish, Celtic and Folk Festivals. He has also appeared on national T.V. networks, including Canada's CBC and BBC Scotland.

To date, Peterson has 14 published recordings to his credit and is recording for his own company, Darach Recordings, while still releasing current material on the East of the Hebrides label. He was recently commissioned to record two Irish recordings and has written his own material, which has been performed and recorded by other artists.

Peterson will perform throughout the day at the festival, as well as the ceilidh that evening beginning at 8 p.m. at the McHenry House at Wisp Resort. The ceilidh is hosted by the Wisp Golf and Ski Resort and the McHenry Highland Festival.

Festival hours are 10 a.m. to 5 p.m., and admission is $5 for persons 12 years of age and older. The festival is sponsored by the Deep Creek Lake-Garrett County Promotion Council and is funded in part by a grant from the Garrett County Arts Council and the Maryland State Arts Council.

More information or advance tickets, may be obtained by contacting the McHenry Highland Festival, 200 South Third St., Courthouse, Oakland, MD 21550, or by calling (301) 334-1948.

Alzheimer's/ Dementia Group Meetings Changed

Because of the Memorial Day holiday, the Alzheimer's/Dementia Support Group will meet at the Garrett County Health Department, first floor entrance area, on May 24 from 7-9 p.m., according to a group spokesperson.

The meeting scheduled for June 28 from 7-9 p.m. will meet at Garrett County Memorial Hospital Community Services Building located between the hospital and Garrett Medical Group.

There will be no July or August meetings.

"Coping with Alzheimer's Disease or a related disorder does not have to be a lonely experience, although it is common to feel alone; to think that no one can understand what is happening in your life," said the spokesperson. "participating in a family group can help by giving persons a chance to share their feelings with others who understand because they, too, have a loved one with Dementia/Alzheimer's."

Persons desiring additional information may contact Donna McClintock, MSW, at 334-8113 or 895-3111.

Governor Schaefer Announces $4.3 Million Increase In Financial Aid

Governor William Donald Schaefer has announced that financial aid for Maryland students attending college in-state will increase by $4.3 million during the 1993-94 academic year.

The increase will make it possible for an additional 3,400 students to receive scholarships under the General State Scholarship program, the state's major grant program. The projected average award will be $1,259.

Funds for the increase come from three sources:

* A $2.75 million increase in the financial aid budget recommended by the governor and approved by the General Assembly.
* A $354,567 cut from the budget as a cost containment measure during FY '93 but restored for FY '94.
* $1.2 million that was awarded to more than 1,000 Maryland students attending college out-of-state. In December, recognizing that more than 5,500 in-state students did not receive swards in FY '93, the Maryland Higher Education Commission voted to restrict General State Scholarship awards to students attending in-state institutions.

Total funding for the General State program in FY '94 will be $16.1 million. Over 13,000 students will receive grants.

The average award is almost eight percent higher than during the 1992-93 academic year because tuition and fees at public campuses in Maryland will increase by that percentage.

Tax Receipts Pour In Just Before Deadline

Maryland State Comptroller Louis L. Goldstein says the April flood of individual income tax returns, estimated tax payments, and employer withholding returns produced a record amount of gross revenue for April 1993. "The total amount of income tax revenue received amounted to $619.5 million, exceeding the April 1991, record for a single month's receipts of $592.2 million by 4.6 percent," Goldstein said. "We also set a record for a single day's deposit when $76.1 million was deposited on April 28th - $2.1 million higher than the previous record set on June 17, 1991," the comptroller added.

Goldstein pointed out that, after refunds and local income tax distributions were subtracted from the record gross receipts for April, net General Fund state income tax revenue amounted to $302,237,659, up $30.1 million over the net amount received for the same month last year.

The comptroller said an important reason for the record receipts was the quick deposit procedures practiced by the income tax division, where employees worked shifts from 5:30 a.m. until 10:30 p.m. from April 5 through April 28 - including two Saturdays - to deposit 629,390 checks. Those checks, received during that intense period of filing activity, totaled $479,857,041.

"We record the payments and prepare the checks on special encoding machines to allow the state to earn interest on deposits starting from 9 a.m., even though the deposit is not made until later in the afternoon," Goldstein said.

For the first nine months of fiscal year 1993, net General Fund individual and corporation income tax revenue totaled $2.4 billion, a growth of $125.4 million over the collections for the same period of the previous year, and approximately $30 million ahead of estimates for the period.

Water Skiing Restrictions Noted By DNR

The Maryland Department of Natural Resources (DNR) reminds personal watercraft users that it is illegal in Maryland waters to tow water skiers. On May 24, new regulations will go into effect that will allow water skiing from personal watercraft that are specifically designed for pulling skiers and similar activities.

The Maryland Natural Resources Police (NRP) will be monitoring this activity and will issue citations to users of personal watercraft (Jetski-type vessels) who do not abide by the new and old regulations.

After May 24, a personal watercraft can tow a skier only if the vessel: has a capacity of three people (which includes the driver, a rear-facing observer and the water skier should he/she need to stop skiing and go on-board); and is specifically designed by the manufacturer for water skiing.

The drivers of these vessels must also adhere to all regulations regarding personal watercraft and water skiing.

For more information on personal watercraft or skiing regulations, persons may call DNR's Boating Administration at (410) 974-2918 or the Maryland Natural Resources Police at (410) 974-2040.

Subscribe to The Republican

SHA Cautions Motorists About Construction Sites

The Maryland State Highway Administration (SHA) reminds motorists that every day throughout the summer there are more than 100 construction work zones statewide, and motorists should be extremely cautious for their own safety and the safety of highway workers while traveling through work zones.

"Guiding motorists safely through construction work zones this summer continues to be one of our priorities," SHA Administrator Hal Kassoff said. "Motorists, as well as highway workers, need to be aware of the potential dangers that exist in work zones. Because of the dangers, we have taken extras step to make our construction work zones as safe as possible."

One preventive SHA takes in maintaining safe work zones is a work zone safety training program that has reached national prominence and in which more than 8,000 state employees have been trained. An intense site inspection program complements SHA's safety training.

Nevertheless, SHA reminds motorists of the dangers of driving through work zones and offers some suggestions to ensure a safe trip.

Following are some hints to help guide drivers safely through work zones.

* STAY ALERT! – Pay attention to where you are and what you're doing! It's the most important part of driving, especially when approaching and passing through construction zones.
* PLAN AHEAD – Whether you are taking a trip over unfamiliar roads, or just making your daily commute, construction activity may be present on your route. SHA regularly provides information to statewide media about current construction projects. You may want to plan alternate routes, or leave earlier in order to assure you reach your destination on time.
* DETOURS – In some cases, detours will be posted to advise motorists of alternate routes. It is important to take your time because you may not be familiar with the detour.
* SLOW DOWN! – Speed limits are often reduced in work zones. Lower speed limits are imposed for numerous reasons, but primarily, for your safety and the safety of highway workers. Motorists convicted of speeding in designated work zones pay double the standard fine. These work areas are marked with special signs that tell drivers speeding fines are doubled.
* THINK ORANGE – Orange is the standard color for all work areas. If you see orange, be aware and prepare to make driving adjustments.

"Although work zones may cause delays and inconvenience some drivers, they are a necessary step in providing safe and efficient roadways. So, before you hit the open road, find out where and when the construction will be occurring and try to avoid that area," Kassoff said. An up-to-the-minute construction report can be obtained by calling SHA Public Affairs at 1-800-323-6742.

ATTENTION MOBILE HOME OWNERS
4 ACRES/$12,900
Beautiful Wooded Property near Oakland. Surveyed, perked, country road frontage. Financing available. 10% down, $146.51 per month. Won't last!
Call Today!
387-7000
American Heritage Corp./C.I.R.E.

HIGH PRESSURE CLEANING
Give your home, business, deck or boat a new look with a high pressure wash!
Cleans Vinyl, Aluminum, Brick & Stone siding & hard to reach windows.
Also Deck Restorations.
334-1190

SPRING GOSPEL SING
May 14, 7pm
Oak Park Church of the Brethren
"Beacons" "Crellin Quartet"
More Special Music
Freewill Offering to be taken for Public Address System Project.
PUBLIC IS INVITED

NOTICE
Bridge No. 11004
on Md. Rt. 39
(Oak Street)
Over CSX Railroad in Oakland, Md.
WILL BE CLOSED
on or about
May 12, 1993

IN THE Kitchen

. . . AND IN THE HOME

RICH & DELICIOUS LOWFAT DESSERTS

Left to right: Chocolate Mousse Squares, Chocolate Yogurt Cheesecake and Mocha Marble Pound Cake

Warm weather is upon us, along with the festive occasions that accompany it ... weekend brunches, wedding showers, outdoor parties and graduation open houses. Such celebratory occasions call for glorious, tantalizing desserts: desserts like rich, creamy Chocolate Yogurt Cheesecake, melt-in-your-mouth Chocolate Mousse Squares, and delectably moist Mocha Marble Pound Cake.

"I couldn't ... I shouldn't ... I can't," you say? But you could, you should, and you can!

Because even if, like many Americans, you're trying to limit your fat and calorie intake, these scrumptious desserts are not off limits. Each is surprisingly low in fat and calories with no more than five grams of fat per serving. Other desserts, like Cappuccino Creme, Choco-Orange Fluff and Fruit Trifle, are similarly light and luscious.

It's a snap to create lowfat desserts that say "decadent" rather than "diet" when you begin with the right elements. With the help of lowfat ingredients like yogurt, cocoa and egg alternative, even waist-watchers can have their cake and eat it too.

Lower in fat than other chocolate baking ingredients, cocoa is the lean choice for rich chocolate flavor — it has very little fat and sodium and no cholesterol. In fact, it's the only chocolate baking ingredient allowed by the American Heart Association for use in a fat-restricted diet.

An egg alternative is always a smart choice — just make sure you select one with no fat or cholesterol. As easy-to-use as it is healthy (one quarter cup is equivalent to one whole egg), egg alternatives can be used in all your favorite recipes to cut fat and cholesterol every day without sacrificing taste.

To add moisture to your favorite slimmed-down treats, count on lowfat, calcium- and protein-rich yogurt — or yogurt cheese. Used here in the Chocolate Yogurt Cheesecake in place of cream cheese, yogurt cheese is a soft white cheese made by draining the liquid (whey) portion from yogurt.

Even the choosiest dessert lovers will adore these special desserts: delightful treats that just so happen to be lowfat.

Chocolate Mousse Squares

- ¾ cup plus 2 tablespoons all-purpose flour, divided
- 3 tablespoons plus ⅓ cup granulated sugar, divided
- ¼ cup (½ stick) margarine
- ¼ cup *Hershey's* Cocoa
- ½ teaspoon powdered instant coffee
- ¼ teaspoon baking powder
- ½ cup *Egg Beaters* 99% Egg Product
- ½ teaspoon vanilla extract
- ½ cup *Dannon* Plain Lowfat Yogurt
- Powdered sugar

Heat oven to 350°F. In medium bowl, stir together ¾ cup flour and 3 tablespoons granulated sugar. With pastry blender or two knives, cut in margarine until fine crumbs form. Press mixture into bottom of ungreased 8-inch square baking pan. Bake 15 minutes or until golden. Meanwhile, in small mixer bowl, stir together remaining ⅓ cup granulated sugar, cocoa, remaining 2 tablespoons flour, instant coffee and baking powder. Add egg product and vanilla; beat until well blended. Add yogurt; beat just until blended. Pour over baked layer. Reduce oven temperature to 300°F. Bake 30 minutes or until center is set. Cool in pan on wire rack. Sift powdered sugar over top. Cut into bars. Cover; refrigerate leftovers. 16 bars.

Nutrition Information per serving: 105 calories, 56 mg sodium, 0 mg cholesterol, 3 gm total fat (26% calories from fat), 0 gm saturated fat

Mocha Marble Pound Cake

- ¼ cup (½ stick) margarine, softened
- 1 cup sugar
- 1 teaspoon vanilla extract
- ½ cup *Egg Beaters* 99% Egg Product
- 2 cups all-purpose flour
- 2 teaspoons baking powder
- 1 teaspoon baking soda
- ½ teaspoon salt
- 1 container (8 oz.) *Dannon* Coffee Lowfat Yogurt
- ¼ cup *Hershey's* Cocoa
- Mocha Yogurt Glaze (optional, recipe follows)

Heat oven to 325°F. Grease 9x5x3-inch loaf pan. In large mixer bowl, beat margarine, sugar and vanilla on medium speed of electric mixer until well blended. Add egg product; beat until smooth. Stir together flour, baking powder, baking soda and salt; add alternately with yogurt to margarine mixture, beating on low speed until well blended. Remove half of batter to medium bowl. Add cocoa to remaining batter in large bowl; beat until blended. Alternately spoon coffee and chocolate batters into prepared pan. With knife or spatula, gently swirl through batter for marbled effect. Bake 60 to 65 minutes or until wooden pick inserted in center comes out clean. Cool 10 minutes; remove from pan to wire rack. Cool completely. Frost with Mocha Yogurt Glaze, if desired. 16 servings.

Mocha Yogurt Glaze: In small bowl, combine ½ cup powdered sugar, 1 tablespoon *Hershey's* Cocoa and 1 tablespoon *Dannon* Coffee Lowfat Yogurt; stir until smooth and of spreading consistency. Add additional yogurt, ½ teaspoon at a time, if needed.

Nutrition Information per serving: 153 calories, 226 mg sodium, 1 mg cholesterol, 3 gm total fat (18% calories from fat), 0 gm saturated fat

Chocolate Yogurt Cheesecake

- Yogurt cheese* (made from 32-oz. container *Dannon* Vanilla Lowfat Yogurt)
- 2 tablespoons graham cracker crumbs
- ½ cup sugar
- ¼ cup *Hershey's* Cocoa
- 2 tablespoons cornstarch
- ½ cup *Egg Beaters* 99% Egg Product
- 1½ teaspoons vanilla extract
- ¼ teaspoon almond extract
- Assorted fresh fruit

Heat oven to 300°F. Sprinkle graham cracker crumbs on bottom of 8-inch springform pan. In medium bowl with wire whisk, gently mix yogurt cheese, sugar, cocoa and cornstarch until well blended. Add egg product, vanilla and almond extracts; stir until blended. Pour into prepared pan. Bake 55 to 60 minutes or until edges are set. Remove from oven to cooling rack. Cool 30 minutes. With knife, loosen cake from side of pan; cool to room temperature. Remove side of pan. Refrigerate until thoroughly chilled. Garnish with fruit. 10 servings.

* To make yogurt cheese: Line non-rusting colander or sieve with a large piece of double thickness cheesecloth or large coffee filter; place colander over deep bowl. Spoon yogurt into prepared colander; cover. Refrigerate until liquid no longer drains from yogurt, about 24 hours. Remove yogurt from cheesecloth, discard liquid.

Nutrition Information per serving: 117 calories, 57 mg sodium, 2 mg cholesterol, 2 gm total fat (15% calories from fat), 0 gm saturated fat

Fruit Trifle

- ½ cup jellied cranberry sauce
- 3 tablespoons water
- 1 package (4 serving size) instant vanilla pudding and pie filling mix
- 1 cup lowfat milk
- 1 cup *Dannon* Vanilla or Lemon Lowfat Yogurt
- 12 ladyfingers (3-oz. pkg.), split, divided
- 1½ cups fresh peach slices or frozen unsweetened peach slices, thawed and well drained, divided
- 1½ to 2 cups halved fresh strawberries, orange sections or halved grapes, divided

In small saucepan, combine cranberry sauce and water. Cook over low heat until sauce is melted. Beat with whisk until smooth; set aside to cool. Meanwhile, prepare pudding mix according to package directions, except use the milk and yogurt in place of the milk called for on the package. In 1½ quart souffle dish or straight-sided serving bowl, arrange enough ladyfingers to cover bottom and sides of dish, reserving remaining ladyfingers for layering. Toss together 1 cup peaches and 1 cup strawberries, orange sections or grapes. Spoon half of fruit mixture over ladyfingers in dish. Spread half of pudding mixture over fruit. Top with half of cranberry mixture. Arrange remaining ladyfingers on top. Repeat fruit and pudding layers. Spoon remaining cranberry mixture in center. Cover; refrigerate at least 4 hours. To serve, arrange remaining peaches and strawberries, orange sections or grapes on top as desired. Serve immediately. 8 servings.

Nutrition Information per serving: 158 calories, 221 mg sodium, 40 mg cholesterol, 1 gm total fat (6% calories from fat), 0 gm saturated fat

Cappuccino Creme

- 1 carton (8 oz.) *Egg Beaters* 99% Egg Product
- ½ cup sugar
- 3 tablespoons powdered instant espresso or powdered instant coffee
- 3 tablespoons cornstarch
- 2 cups skim milk
- Light non-dairy whipped topping (optional)
- Ground cinnamon (optional)

Into small bowl, pour egg product; set aside. In medium saucepan, combine sugar, instant espresso and cornstarch; slowly whisk in milk. Cook over medium heat, stirring constantly, until mixture boils; boil and stir 1 minute. Slowly whisk ½ cup coffee mixture into egg product; slowly whisk egg mixture back into coffee mixture, stirring constantly. Cook over low heat, stirring constantly, 1 minute. Pour into six 6-ounce serving cups. Cool slightly. Refrigerate at least 2 hours. Serve topped with whipped topping dusted with cinnamon, if desired. Six ½ cup servings.

Nutrition Information per serving: 128 calories, 99 mg sodium, 2 mg cholesterol, 0 gm total fat (0% calories from fat), 0 gm saturated fat

Choco-Orange Fluff

- 1 envelope unflavored gelatin
- ⅓ cup sugar
- ¼ cup *Hershey's* Cocoa
- 2 cups skim milk
- 1 teaspoon vanilla extract
- ⅛ to ¼ teaspoon orange extract
- 1½ cups frozen light non-dairy whipped topping, thawed
- Whipped topping (optional)
- Fresh orange wedges (optional)

In medium saucepan, stir together gelatin, sugar and cocoa. Stir in milk; let stand 2 minutes to soften. Cook over medium heat, stirring constantly, until gelatin is completely dissolved, about 5 minutes. Pour mixture into medium bowl; stir in vanilla and orange extracts. Refrigerate, stirring occasionally, until mixture mounds slightly when dropped from spoon (do not allow to gel). Add 1½ cups whipped topping to chocolate mixture; beat with wire whisk until well blended. Refrigerate about 10 minutes to thicken slightly. Spoon into dessert dishes. Refrigerate 3 to 4 hours or until set. Garnish with whipped topping and orange wedges, if desired. Eight ½ cup servings.

Nutrition Information per serving: 94 calories, 33 mg sodium, 1 mg cholesterol, 2 gm total fat (19% calories from fat), 0 gm saturated fat

BROCHURE OFFERS:

- Easy to make yogurt cheese is a tasty spread on toast or bagels. Dannon is offering a free brochure, "You Asked About Yogurt Cheese," that describes how to make yogurt cheese and offers quick and healthy serving suggestions. For a copy, write to: The Dannon Information Center, "Yogurt Cheese Brochure," P.O. Box 44235, Jacksonville, Fl. 32256.
- For more great tasting, low-cholesterol recipes, send your name, address and $1.00 for postage and handling to: Egg Beaters Recipe Book, P.O. Box 7140, Clinton, IA 52736.
- For delicious, lowfat desserts, check out the "Lighter Desserts" section in the Hershey's Homemade cookbook. Simply send a check or money order for $3.95 with two proofs of purchase from any Hershey's/Reese's Baking Products (Cocoa, Baking Chocolate or Chips) to Hershey's Homemade, P.O. Box 40065L, Ronks, PA 17573.

GLOTFELTY ENTERPRISES GREAT SAVINGS

Cooper TIRES

Trendsetter A/W
All Season Tread Design • Steel Belted • Whitewall

As Low As $33.95 P155/80R13

P165/80R13	35.95	P215/75R14	44.95
P175/80R13	36.95	P195/75R15	42.95
P185/80R13	38.95	P205/75R15	43.95
P175/75R14	38.95	P215/75R15	45.95
P185/75R14	39.95	P225/75R15	47.95
P195/75R14	40.95	P235/75R15	49.95
P205/75R14	42.95		

Monogram A/W
Radial High Quality • Mid-Priced • Steel Belted Whitewall

As Low As $43.95 P155/80R13

50,000 MILE TREADWEAR PROTECTION LIMITED WARRANTY*

P165/80R13	45.95	P205/75R14	51.95
P175/80R13	46.95	P215/75R14	54.95
P185/80R13	47.95	P205/75R15	53.95
P185/75R14	47.95	P215/75R15	54.95
P195/75R14	50.95	P225/75R15	57.95
		P235/75R15	58.95

Cooper Lifeliner Classic
All Season Tread Design • Steel Belted • Whitewall
Long Wearing Tread Design

As Low As $50.95 P175/70SR13

60,000 MILE TREADWEAR PROTECTION LIMITED WARRANTY*

P185/70SR13	52.95	P205/70SR15	61.95
P195/70SR13	54.95	P215/70SR15	62.96
P175/70SR14	55.95	P255/70SR15	63.95
P185/70SR14	56.95	P235/70SR15	65.95
P195/70SR14	57.95	P205/65SR15	59.95
P205/70SR14	58.95	P215/65SR15	59.95
P215/70SR14	59.95	P215/60SR16	65.95
P195/70SR15	57.95	P225/60SR16	68.95

Cooper Sport 1000
Steel Belted • Super Value

As Low As $32.95 145/SR12

155/SR12	33.95	18570SR14	46.95
165/SR15	39.95	195/70SR14	47.95
165/70SR13	40.95	205/70SR14	48.95
175/70SR13	42.95	185/65HR15	54.95
185/70SR13	44.95	195/65HR15	57.95

Cobra SR/HR
SPEED RATED RADIALS BY COOPER

Radial GT "H" Speed Rated High Performance Tire
Steel Belted Construction • Raised White Letters

As Low As $53.95 P175/70SR13

70 Series

P185/70SR13	55.95	P215/70SR14	63.95
P195/70SR13	58.95	P225/70SR14	67.95
P205/70SR13	58.95	P215/70SR15	65.95
P185/70SR14	59.95	P225/70SR15	67.95
P195/70SR14	61.95	P235/70SR15	70.95
P205/70SR14	62.95	P255/70SR15	72.95

Black Sidewall 60/65 Series	P185/60HR14	68.95	
	P205/60HR15	75.95	

60 Series

P205/60SR13	60.95	P195/60SR15	65.95
P195/60SR14	63.95	P215/60SR15	66.95
P205/60SR14	64.95	P215/65SR15	67.95
P215/60SR14	65.95	P235/60SR15	69.95
P225/60SR14	65.95	P245/60SR15	71.95
P235/60SR14	67.95	P255/60SR15	74.95
P245/60SR14	71.95	P275/60SR15	77.95

FREE MOUNTING *and* BALANCING

Cooper Cobra VR50 Radial G/T
Steel Belted • Black Sidewall
High Traction Tread Compound

As Low As $97.95 P195/50VR15

P205/50VR15	103.95	P245/50VR16	135.95
P225/50VR15	113.95	P255/50VR16	141.95
P225/50VR16	128.95		

Discoverer Radial
P-Metric Passenger/Light Truck All-Season Radial
Raised Outline White Letters
Beefy Profile and Wide Footprint
Enhanced Traction & Stability

As Low As $64.95 P205/75R15

P215/75R15	63.95	P235/75R15	68.95

Discoverer Radial STT
*Outline White Letters • Steel Cord Belts
Tubeless • Polyester Cord Piles

As Low As $81.95 LT215/75R15

Size	Ply. Rtg.	Load Range	Excise Tax	Price
LT235/75R15*	6	C		84.95
30X9.50R15LT*	6	C		85.95
31.10.50R15LT*	6	C	48	93.95
31.11.50R15LT*	6	C	.91	97.95
33.12.50R15LT*	6	C	2.00	105.95
LT235/85R16	10	E	1.06	101.95
LT245/75R16	10	E	1.00	99.95
LT255/85R16	8	D	1.87	106.95
8.75R16.5LT	8	D	.02	90.95
9.50R16.5LT	8	D	.89	98.95

Discoverer Radial LT
Steel Cord Belts • Polyester Plies • Nylon Cord Overwraps
*Outline White Letters

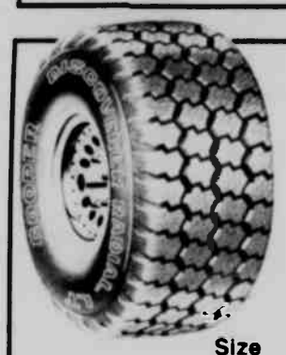

As Low As $80.95 LT215/75R15

Size		Ply. Rtg.	Load Range	Excise Tax	Price
LT235/75R15	Tubeless*	6	C		83.95
30x9.50R15LT	Tubeless*	6	C		84.95
31x10.50R15LT	Tubeless*	6	C	.36	91.95
31x11.50R15LT	Tubeless*	6	C	.86	95.95
33.12 50R15LT	Tubeless*	6	C	1.87	103.95
LT215/85R16	Tubeless	8	D		87.95
LT225/75R16	Tubeless	8	D		88.95
LT235/85R16	Tubeless	10	E	.72	96.95
LT245/75R16	Tubeless	10	E	.71	99.95
LT255/85R16	Tubeless	8	D	1.24	103.95
LT265/75R16	Tubeless	6	C	92	99.95
8.75R16.5LT	Tubeless	8	D		89.95
9.50R16.5LT	Tubeless	8	D	.56	97.95
33.12.50R16.5LT	Tubeless	8	D	2 57	110.95

PRECISION WHEEL ALIGNMENT
We use the latest computerized electronic test equipment

- ☐ Extended Tire Life
- ☐ Stretch Fuel Mileage
- ☐ Get Better Handling
- ☐ Reduce Down Time
- ☐ Ensure Safe Driving

CARS • PICK UPS • RV'S
TON TRUCKS • SCHOOL BUSES
TRACTOR TRAILERS

90 DAYS Same As Cash! ON EVERY PURCHASE

90 Days Same-As-Cash ON EVERY PURCHASE when you use your MONEY EXPRESS CARD
MINIMUM MONTHLY PAYMENT REQUIRED

Plus, MONEY EXPRESS offers...

- No Annual Fees
- Low Monthly Payments
- Instant Credit
- Doesn't Tie Up Other Lines of Credit
- Can Be Used Across The Country

Apply Now!

COOPER QUALITY PRODUCTS • AMERICAN MADE • AMERICAN OWNED

We Sell Custom Wheels

GLOTFELTY ENTERPRISES

U.S. Rt. 219 North Oakland, MD (301)334-3911
Mon.-Fri., 7:30 am - 5:00 pm; Sat. 'til Noon

BITTINGER-GLADES

CHURCH NEWS

On Sunday morning the congregation of St. John's Lutheran Church welcomed through Holy Baptism Marsha Ann Harkins daughter of John and Arlene Harkins and granddaughter of Robert and Shirley Harkins.

Zion's altar flowers were given in memory of Mrs. Norman Baker.

Emmanuel's altar flowers were given by Robert O. Glotfelty's family in memory of Robert, who died on Mother's Day, 1978.

Emmanuel's Mother-Daughter banquet will be held Friday, May 14, at 6:30 p.m. at the Bittinger fire hall.

A work day will be held at Emmanuel on May 15 beginning at 9 a.m. Persons should bring rakes, wheelbarrows, and other yard tools.

Al-Anon meetings will be held at Emmanuel each Wednesday at 8 p.m. Al-Anon is for families and friends of alcoholics. This information is to be shared with those who might be interested.

A covered dish dinner will be held May 30 at Emmanuel's educational building at 12:30 to honor the confirmands and the new members received this past year.

Zion's congregational offerings for "friends of the Gettysburg Seminary" are now being received.

Rev. and Mrs. Robert Cassell, Ironton, Ohio, spent a few days last week visiting with Marvin Beitzel. At one time, Pastor Cassell had served the congregations in the Bittinger parish.

Also, weekend guests of Marvin Beitzel were Mr. and Mrs. Russell Curtis of Purcellville, Va.

Attending the worship services at Beitzel United Methodist Church on Friday from Bittinger were: Audrey Brenneman, Ferne Beachy and Martha Glotfelty. In the morning session the World Day of Prayer program was presented, and in the afternoon the regular program for May Fellowship Day was presented. Both Audrey and Ferne Beachy participated in presenting the programs.

ELCA WOMEN MEET

Zion's Women of the ELCA held their monthly meeting in the church on May 4 with four members present.

Leota Baker led the program, which was a celebration of the fifth birthday of Women of the Evangelical Lutheran Church in America. The program emphasized that being a member of the women's auxiliary of the church is a call, and also a challenge.

The worship center featured five white candles surrounded by birthday gifts to Women of the ELCA, given by members of Zion's unit. These were monetary gifts given for the on-going ministry of the Women of the ELCA, which will be forwarded without deductions. A short skit, "The Birthday Bears Birthday Party" was presented, mixing the past with the present, and showing how each individual can play an active role within her congregation.

Ruthella Resh presided over the business meeting.

The highlights of the spring cluster assembly were reported by Leota Baker, who represented Zion at the meeting at Grace Lutheran Church in Fairmont, W.Va., on April 21. A package of baby care items and pantry items was taken to that meeting for Scott's Run Settlement House, Osage, W.Va.

Gift offerings, to be used in Zion's social ministry projects, were received from Ethel Hetrick, former member, and Martha Glotfelty. Various persons also contributed to the "Friends of the Seminary" offering.

A package of chair pads and invalid bibs was sent to Pendleton Nursing Home in Franklin, W.Va.

The meeting closed with a special order of worship for this anniversary celebration. The next meeting will be on June 1, with Lucretia and Judy Stanton leading the topic, "Come Share The Spirit of Pentecost."

HAS SURGERY

Mrs. Evelyn Shawley had heart bypass surgery at Ruby Memorial Hospital on Friday. Reports are that she is doing well.

BIRTH ANNOUNCED

Darrell and Twila Yoder announce the birth of a son on Sunday morning at the Somerset hospital. The baby weighed 8 lbs., 4 3/4 oz., and was named Zachary Paul.

PERSONAL ITEMS

Kristine and Corby Graber were in Kolona, Iowa, last week to attend their grandfather's funeral. Ida Maust kept their two children while they were away.

Dr. and Mrs. Jack Perkins are spending a week with Ralph and Ethel Buckel.

Mrs. Ida Maust entertained visitors from England recently.

Janie Sealing was a Saturday visitor of Martha Glotfelty.

Mother's Day guests of Martha Glotfelty were: Dr. Donald Glotfelty, Pittsburgh, Hamill Glotfelty, Hyattsville, and Mr. and Mrs. Kenneth Glotfelty and son, Craig, Carlisle, Pa. The boys hosted a Mother's Day dinner for the group at the Oak Mar Restaurant in Oakland.

Conrad Maust will receive a bachelor of arts degree from West Virginia University Sunday. He plans to attend Penn State for further study.

"Watch you mawf!" says one of the street kids in Zion's School's newest show, "Brickbrats," an original comedy-drama musical by Dr. George McDowell Jr., depicts the life of New York's street kids of the 1890's. The show includes orchestra, choreography, special effects, nine songs, and full lighting and set. A Horatio Alger, rags to riches tale of the exploitation of children before child labor laws, the story tells what it was like to be a part of the sweatshop system and how the kids brought their own deliverance. The cast includes from left to right front row: Jeff Bounds, Coray Miller, and Megan Stanton; second row, Emma Mallot, April Enlow, John Durst, Debbie Frerichs, Elaine McDowell, Gretchen Durst, and Thomas McDowell; and back row, Jennifer Stanton, Guy Stanton, and Jason Murphy. Under the direction of George McDowell Jr., the show runs May 16, 17, and 18 at 7:30 p.m., at Zion School, Grantsville. Jean Durst is the costumer, Bonnie Murphy is propmaster, and sets and lighting are by Daniel Yoder. Admission is by donation. Handicapped persons wishing to attend who will need special help should contact the school beforehand. The performance is sponsored in part by the Garrett County Arts Council and the Maryland State Arts Council.

Various Events Set At Zion To Conclude Year

Zion School of Christian Education and Zion Christian Academy, Grantsville, will observe the 19th Commencement Convention May 19-22.

"Brickbrats," an original musical written by Dr. George McDowell Jr., will be performed at 7:30 p.m. May 16, 17 and 18. The story line exposes the exploitation of child labor during the late 1800's.

The "Academy Awards" Banquet will be held 7:30 p.m. Wednesday, May 19. This event is to recognize and honor the Zion Christian Academy students for their academic and social progress.

The Annual Recital will occur at 7:30 p.m. Thursday, May 20. The baccalaureate sermon will be delivered by Dr. George McDowell Jr., in a special service at 7:30 p.m. Friday, May 21. The Faculty and Alumni Luncheon will be held at noon Saturday, May 22. Dr. Edward Bez, pastor of Calvary Temple, Washington, Pa., will deliver the commencement address during the 7:30 p.m. May 22 exercises.

The general public is welcomed to attend the presentation of "Brickbrats" on May 16, 17, and 18, the Annual Recital on Thursday, May 20; the baccalaureate sermon on May 21, and the commencement exercises at 7:30 p.m. on May 22.

Thayer Promoted By First United

Frederick A. "Rick" Thayer IV has taken over leadership of the Cumberland Region staff of First United National Bank & Trust, according to Richard G. Stanton, chairman of the Board and president.

Thayer's office is located at First United's Center City Office in downtown Cumberland. In addition to supervising the Cumberland area employees, he serves as the Region's commercial loan officer, a position he has held since joining First United a year ago.

"Rick's efforts in the past year have proven that he has the leadership and sales skills to perform as vice president and regional executive officer for the Cumberland Region," Stanton said.

An Oakland native, Thayer is a graduate of The Mercersburg Academy, Mercersburg, Pa. He holds a bachelor of arts degree, in economics from the College of Wooster and a master's of business administration degree from Vanderbilt University, with a concentration in finance and marketing.

Following Thayer's completion of his master's program, he was employed by Centerre Bank, St. Louis, Mo. He served as a management trainee and was later promoted to a lending position in the Special Lending Division. In 1985, he joined MNC Financial as a commercial loan officer in the middle market division for Maryland National Bank. Later that year he joined another MNC Financial subsidiary, American Security Bank, as a senior examiner in the loan review division. Following that position, he was with Maryland National Bank as a unit leader for the Prince George's County Real Estate Group. During Thayer's tenure with MNC Financial he was promoted to assistant vice president in 1986 and vice president in 1990.

Since moving to Cumberland Thayer has joined the Emmanuel Episcopal Church, the Cumberland Rotary Club, and serves on the Board of Directors for the Frostburg State University Foundation. He is married to another First United employee, Karen Sword Thayer, who serves as the Bank's personal banking officer.

Camp For Youth With Asthma Set At Frostburg State

Children between the ages of 6 and 10 with asthma are invited to register for Camp SuperKids, a day camp sponsored by the American Lung Association of Maryland and Memorial Hospital and Medical Center, Cumberland. The asthma camp will be held June 21-25 at Camp Bobcat on the campus of Frostburg State University. Deadline to register is June 11.

According to a camp spokesman, children attending the camp learn how to better manager this chronic illness while enjoying participation in the Camp Bobcat program, which includes swimming, arts and crafts, sports and games. Staff from Memorial Hospital will be on site all week to assist with medication administration and provide the educational component of the program.

"Asthma is a leading cause of school absences and emergency room visits among children. Through improved understanding of their illness and how to better manage their medications and activities, children may significantly reduce both school absences and hospital emergency room visits," the spokesman said.

Tuition for the one week camp is $46, and limited financial assistance is available. Transportation is available from Garrett County and carpooling can be arranged in Allegany County. The camp is also open to children in neighboring West Virginia and Pennsylvania.

For additional information about Camp SuperKids, persons may call the American Lung Association of Maryland at 301-777-7371 or (toll-free in Md.) 1-800-222-9974.

There's more than just the "Farm" in West Virginia Farm Credit

Country Home Financing

*No Acreage Requirements
*Fixed Rate Construction Loans
*Lot Loans
*Fixed and Adjustable Rates
*Quick Turn around

Call or Stop in Today!
New Low Rates
West Virginia Farm Credit
334-8542 Oakland
EQUAL HOUSING LENDER

HILL AND VALE REALTY
173 Main St., Grantsville, MD 21536
(301) 895-3497 or (301) 746-8074
1-800-427-3824
FAX (301) 746-5030
Kenneth R. Durst, Broker
T. Larry Bender
895-5421
Real Estate -- Appraisals

RESIDENTIAL

NOAH FRAZEE ROAD - Like new residence, detached garage, 45± acres ..... CALL FOR DETAILS
LOWER NEW GERMANY RD. - 3 BR, 2 Ba ..... $67,500.
GRANTSVILLE - 3 BR contemporary ..... $55,000.
4 BR, 2 STORY w/enclosed front porch & large pantry. Full basement w/flush on corner lot ..... $61,900.
RT. 40 EAST - 1½ st. SOLD REDUCED $57,900.

LOTS

O'BRIEN ROAD - 5.80± acres ..... $25,000.
LOT #1 BEACHY KNOLLS ..... $19,900.
LOT #2 BEACHY KNOLLS ..... $21,500.

INCOME PROPERTY

GRANT ST., GRANTSVILLE - 3 apartments plus garage. Recently reduced. Call for details.
MAIN STREET - GRANTSVILLE - 10 apartments priced to sell. CALL FOR DETAILS.

FARMS

109± ACRES - House, barn, Grantsville area ..... $150,000.

MLS HMS WARRANTY EQUAL HOUSING OPPORTUNITY

*ACCIDENT GARAGE *CHRYSLER *PLYMOUTH *DODGE

Accident Garage Salutes National Pike Festival!

At ACCIDENT GARAGE

92 Dodge W-250 Diesel - #92178

AC, 4 spd., tilt, cr., pwr mirrors, int wipers, 2-tone, sliding r. window, AM/FM cass. Price includes discount & rebate
$22,086

93 Dodge Dynasty

V6, AT, AC, Tilt, Cruise, Cass. & Much, Much, More. Price includes Rebate
$15,657

92 Dodge Caravan ES - #92109

Luxury value pkg. V6, AT, Sun screen, luggage rack. Price includes rebate
*$19,658.99

*Final Clearance Prices Only. Good In Stock At Deal Sorry, No Trade

CHRYSLER EXECUTIVES, LEASE CARS & RENTALS
BALANCE OF NEW CAR WARRANTY INCL.

93 Plymouth Grand Voyager SE, AWD, fully equipped	$19,995
93 Dodge Daytona IROC, fully equipped	$12,495
93 Dodge Intrepid, fully equipped	$16,495
92 Chrys. New Yorker 5th Ave., fully eq., lt. blue	$15,995
92 LeBaron Conv., V6, AT, AC, tilt, cruise, red	$14,995

ASK US ABOUT 15 PASSENGER VANS

USED CARS

91 Escort, 2 dr., 5 spd	$5,495
90 Chrysler LeBaron, 4 dr., AT, V6, loaded	$9,995
90 Pontiac Trans Am, fully equipped	$12,995
90 Nissan Sentra XE, 2 dr., 5 spd	$6,195
90 LeBaron Conv., V6, AT, AC, TW, PL	$11,995
90 Ford Escort LX, 4 dr., AT, AC	$5,995
89 Ford Probe GT, turbo, fully equipped	$8,495
88 Plymouth Reliant LE, S/W, AT, AC	$3,495
88 Olds Calais, 4 dr., AT, AC	$5,995
87 LeBaron Coupe, AT, AC, tilt, cruise	$3,995
87 Buick Century	$3,995
84 Chevy Chevette, AT	$795
79 Olds Cutlass V-6, AT, AC	$2,995

USED TRUCKS & MINI VANS

92 Ford F-150, 4x4, XLT, AT, AC	$15,495
91 Chevy S-10, 4 cyl., 5 spd.	$6,495
90 Chrysler Town & Country Mini Van	$14,995
89 Chevy 4x4, 5 spd., V6	$9,495
89 Dodge W-150 4x4, V8, 4 spd.	$9,995
88 Chevy 3/4-T. Pickup, 4x4, Silverado	$9,295
87 Dodge W-150, 4x4, Rod Hall Special	$9,995
86 Chevy S-10, LWB, 4x4	$5,495
86 Ford 4x4 Club Cab	$6,995

AS TRADED

89 Dodge D-250 4x2, Cummins Diesel, as is	$7,700
84 Dodge 15 Passenger Maxi-Van	$1,495
82 Buick LeSabre	$1,000

Prices Do Not Include Tax & Title Fees -- "WE KEEP IT SIMPLE"

The Accident Garage • CHRYSLER • PLYMOUTH • DODGE •

746-8181 - Mon. - Fri., 9-8; Sat. 9-3; Main St., Accident, MD - 895-3230

THE VALUE OF GOLD JUST WENT UP.

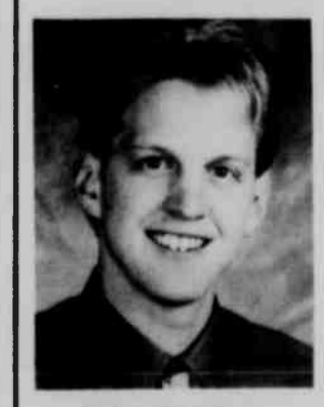

Brian Bender
746-8340

You're looking at one more reason why the CENTURY 21® system can get you results in today's real estate market.

Because, like all our sales associates, our newest member is supported by the world's largest real estate network.

Just tell us what you want. It's as good as done.™

Century 21

Country Squire Realty, Inc.
P.O. Box 1020
McHenry, MD 21541
1-800-296-1994

Twilight Golf,
Golf Get-A-Way Packages,
Comfortable Lodging,
Restaurant & Lounge . . .

Alpine Lake Resort 1993 Golf Program

--Golf Season Memberships Available For Individuals, Families & Corporations.
--Golf Get-A-Way Packages (Call For Reservations)
--Twilight Golf
Beginning the day after Memorial Day (6-1-93) through the day before Labor Day Weekend (9-3-93). Available after 4 p.m. Monday-Thursday except holidays. $18 per person plus tax (2 people per cart).
--We invite you to come play our beautiful & challenging course. Call for rates & tee times.

Tennis, Canoeing, Hiking
Miniature Golf, Indoor Pool, Spa & Sauna

"Evergreene"--Our Dining Room Featuring A New Menu Is Available For Banquets, Weddings, And Conferences

Alpine Lake Resort
And Conference Center
(304) 789-2481 1-800-752-7179
Located 2 Miles Off Rt. 7, On Lime Plant Rd., Terra Alta, WV
Where Families Golf Together

Christian Women's Club To Meet

The Christian Women's Club of Oakland will host a luncheon with the theme "About Face," on Wednesday, May 19, from 11:30 a.m. until 1:30 p.m., at the Will O' the Wisp Restaurant. The club invites all area women to attend.

"Let's Face It" encouragement will come from Gussie Evans, a homemaker from Towson.

"Sunny Notes" music will be presented by Becky Mason and the special feature will be "Sunny Skin Care" sun awareness with Betty Pritt of Mary Kay Cosmetics.

For registration, persons should contact Beverly Barb at 387-9112 no later than May 17. A free nursery is provided. The cost of the luncheon is $6.50 per person. All reservations must be honored.

FORMER LIBRARIAN HONORED - Ms. Edith Brock, Mtn. Lake Park, was honored recently by the Rotary Club of Oakland. The Club presented Ms. Brock with a plaque that expressed the group's recognition of her 42 years as head librarian of the Ruth Enlow Library. Pictured left to right are Charles Overton, president of the Rotary; Ms. Brock; and Louis Di Carlo, award chairman for the club.

DNR Program Helps Citizens Help Wildlife

Wild Acres is a free program sponsored by Department of Natural Resources that provides information on how to attract wildlife and have one's property certified as a backyard wildlife habitat.

"In just three years, nearly 2,200 backyards, schoolyards and open spaces have been enrolled in the program," said DNR Secretary Torrey C. Brown, M.D. "Anyone can participate regardless of where he or she lives or the size of the area. If you have a window, you can provide habitat for wildlife, even in small spaces."

A free Wild Acres packet is available that offers practical advice on how to create a habitat haven for everything from songbirds, butterflies, and hummingbirds to squirrels, chipmunks, and rabbits. The packet also has information on flowers, shrubs and trees for wildlife as well as tips on what to feed wild birds and how to build nesting boxes. An application is included for prospective participants to fill out and return to DNR's Wildlife Division.

"Even beginning wildlife gardeners can join," said Dana Limpert, DNR's urban wildlife biologist who coordinates Wild Acres. "As long as you offer food, water and shelter for wildlife, you qualify for the program."

Upon certification, each participant receives a Wild Acres certificate, a sign that can be displayed outdoors and "Habichat" a quarterly newsletter.

Marylanders interested in learning more about the program may contact the DNR Urban Wildlife Program, Tawes State Office Building, E-1, Annapolis, MD 21401, or call (410) 974-3195.

Wild Acres is funded solely with contributions made to the Chesapeake Bay and Endangered Species Fund through the Maryland state income tax form.

Accident Garage Wins Chrysler Service Award

Chrysler Corporation announced this week that the Accident Garage has been recognized as a 1993 Five-Star Service Quality dealership. This is the seventh time the dealership has achieved this recognition.

According to a Chrysler spokesman, to earn this honor, the Accident Garage was required to consistently obtain superior customer satisfaction ratings, as well as meet Chrysler Corporation's highest standards for facilities management, equipment, and service personnel training.

"The Five-Star Service Quality Award is the ultimate in service recognition for a Chrysler Corporation dealership and we're very proud to win it," said Allen Fratz, owner. "It shows how hard we're working to satisfy our customers."

The Accident Garage offers a complete line of Chrysler-Plymouth, Dodge, and Dodge Trucks vehicles.

Garrett AMI Notes Mental Health Month

Members of the Garrett County Alliance for the Mentally Ill, local psychiatrists and other mental health professionals have joined a nationwide celebration and mental health education and awareness-building campaign during May, National Mental Health Month.

"Nearly 40 million Americans will experience some form of mental illness in their lifetimes," said Carol Cox, president of the Garrett County AMI. These illnesses include depression, anxiety disorder, schizophrenia, and serious emotional disturbance, making mental illnesses the most prevalent health problem in the nation," Cox added.

"Today however, two out of three people who seek treatment for a mental or emotional disorder can get better. Early recognition and treatment vastly increases the chances for restored health," Cox said.

A brochure on mental illnesses and their warning signs is available from the Garrett County AMI at 334-4357 or by calling 1-800-969-NMHA.

Karen Thayer Named Personal Banking Officer

Karen Thayer, who joined the staff of First United National Bank & Trust last year as a customer service officer at the Frostburg Community Office, has been named personal banking officer by the bank. Since assuming this new position she has re-located her office to the bank's Center City Office in downtown Cumberland.

Mrs. Thayer, a Baltimore native, is a graduate of the University of Maryland, College Park. She holds a bachelor of science degree in business administration and a master's degree in business administration/finance from George Washington University.

Mrs. Thayer's banking career began while she was still in college, when employed by Citicorp Financial in Towson. She later joined The First National Bank of Chicago in Washington, D.C., as an administrative coordinator. In 1986 she joined First American Bank, N.A., as a commerical banking officer in the Professionals and Organizations Division. Later, as an assistant vice president, she served in the Corporate Banking and Commercial Real Estate divisions. She moved to MNC Financial, American Security Bank, NA, in 1991. Prior to joining First United, her most recent position was assistant vice president in the Real Estate Industries Group for American Security Bank.

"Karen is the perfect example of First United's commitment toward meeting the needs of the professionals in our communities," stated Richard G. Stanton, chairman of the Board and president of First United. "Her position has evolved as a result of the specialized needs of area physicians, attorneys, accountants, etc. She acts as a liaison between the professional customer and his customer service officer at the local community office."

Mrs. Thayer is a member of the Emmanuel Episcopal Church and serves on the board of directors for the Arthritis Foundation. She and her husband, Frederick A. "Rick" Thayer, reside in Cumberland. Mr. Thayer serves as vice president and regional executive officer for First United's Cumberland Region.

Registrations For 4-H Camp Being Accepted

The Cooperative Extension Service's 4-H Program is now accepting applications for the Annual 4-H Camp Algawa, to be held June 27-July 2 at the Western Maryland 4-H Center.

Garrett and Allegany county youth ages 8 (by January 1, 1993) through 15 are invited to participate in the weeklong resident camp. Those 16 and older must be in a leadership position to attend. The program includes: swimming, canoeing, archery, riflery, crafts, nature, special programs and campfires. The $60 cost includes lodging, meals, and class supplies. All registration forms and fees are due June 1 to the Extension Office or a late fee is charged.

4-H members are reminded that the registration forms were in the May Newsletter. Others may contact the Extension Office at 202 S. Third Street, Oakland, MD 21550 or call (301) 334-1990 for information.

The Maryland Cooperative Extension Service's programs are open to all citizens without regard to race, color, sex, handicap, religion, age or national origin.

Century 21
COUNTRY SQUIRE REALTY, Inc.
Rt. 219 North, P.O. Box 1020
McHenry, MD 21541
(301) 387-9500
1-800-296-1994

SERVICE IS OUR FULL TIME BUSINESS!

Spring Into *Spring* with a new home!

Nearly new home offers oak trim, solid wood doors, and many extras ..... $82,000.

- 3 BR, 2 Bath brick rancher
- 2 BR basement Apt. w/fire place.
- 2-car attached & 2-car detached garages.
- Country kitchen & family room.
- Country setting/ beautifully landscaped.

$109,000.

Perfect Bed & Breakfast located across from public access to Yough Lake. Plumbing and wiring upgraded and roof 2 years old. Great condition ..... $119,500.

Beautiful 2650 sq. ft. home on 3 acre lot with large detached shop, and additional septic system, unzoned, great potential $90,000

Three floor apartment building w/excellent rental history, lake view and located on Rock Lodge Road. Priced to sell at ..... $125,000.

Swallow Falls Inn! Established restaurant, gift shop, convenience store, 2-owner apartments, 3 rental cabins, located near entrance to state park. Call for details

Country classic home, great views with room to breathe. Quality home, call for complete details!

Five bedroom contemporary home w/ 3,500 sq. ft. of living space, large 40x36 building, hot tub, garage and chain link fence ..... $199,900.

Exceptional home! Fireplace accenting the family room. Formal dining room and living room, 3 spacious bedrooms, brick colonial in beautiful setting

Rivendell - Custom country home. Formal dining room, whirlpool bath & fireplace in master suite, closets galore, fully furnished, breathtaking view of Bear Creek!

Lakefront home located on South Shore Drive, beamed cathedral ceilings, hardwood floors, type "A" dock. Priced to sell at $269,000

OPEN HOUSE

DATE: SUNDAY, MAY 16
TIME: 1 P.M. TO 4 P.M.
HOSTESS: CHERYL HINEBAUGH
DIRECTIONS: Intersection of Rt. 38 and Rt. 219 North, follow signs.

One bedroom & loft, 100' lakefront w/ type A dock, deck overlooking Deep Creek Lake, private setting $167,000.

FARMS!

Beautiful 1860 country home located on 15 acres. Large rooms, updated well & septic system. A must see at $68,000. ADDITIONAL ACREAGE AVAILABLE.

Panoramic views, hardwood floors, family room with fireplace, buy with 2 acres or 28 acres ..... $45,900.

Charming farm house with 6 bedrooms, nestled on 28 acres with rebuilt barn, apple orchard, and pond ..... $115,700.

Complete dairy farm, convenient location, 140 tillable acres, lots of road frontage, great investment potential!

NEW! 1-50 ACRES in beautiful area. Fantastic views. Perfect for your new home or even your getaway.
Starting at $5,000.

MLS
® and ™ trademarks of Century 21 Real Estate Corporation Equal Housing Opportunity
EACH OFFICE IS INDEPENDENTLY OWNED AND OPERATED

Having Trouble Hearing? Consider This...

NO Telephone or Door-to-Door Solicitation
NO Pushy, Misleading Advertising
NO "Factory" Trained "Specialists"

YES Full Service Hearing & Speech Clinic
YES Complete "After-the-Sale" Followup & Repairs
YES University Educated Audiologisls

FOR AN HONEST ANSWER ABOUT YOUR HEARING, CALL

Allegany Hearing & Speech Associates
Oakland Hearing Aid Center
2000 Thayer Center Oakland, MD 21550
(301) 334-1018

AFBF Says Labeling Of BST Milk Not Supported By Science

Labeling of milk from cows receiving supplements of bovine somatotropin (BST) would raise unfounded food safety fears to the detriment of consumers and producers, a Vermont dairy farmer said.

Representing the American Farm Bureau Federation before a federal Food and Drug Administration (FDA) panel, Walter Pyle testified that requiring food product labels that fail to provide any real health or nutrition information runs counter to the mission of government food labeling.

"Based on the many studies and large amount of research that has been done (it is obvious that) labeling of milk from cows receiving supplemental BST will not provide information on health or nutrition, since their milk and milk products are indistinguishable from any other milk or milk products," he said.

"Raising unfounded food safety fears should never be the role of government regulatory activity. By requiring any labeling regarding BST, FDA would be creating a standard, which is not scientifically verifiable.

"Pyle, president of the Vermont Farm Bureau and a member of the AFBF board, said AFBF has "no direct policy interest either pro or con in the approval of BST." AFBF policy, however, does support "the development and acceptance of new technology as long as it does not lessen the quality of the product and is found to be safe for humans, animals and the environment."

He said new technology should be evaluated and if approved, should be made available to producers who will ultimately determine its acceptance based on its ability to increase efficiency and improve an operation's bottom line.

"I want to be able to market my products in containers whose labels reflect science-based decision making, not debates over the production practice," he said. "The strength of the FDA review and label process is based on adherence to scientific evaluation. The credibility of the process is what is at stake here."

Pyle said that labeling mandated according to how a product is produced, rather than on its safety for animals and humans, would set a confusing precedence.

"Do consumers need to know whether my milk is from Holstein, Jersey or some other breed?" he asked. "Should we require labeling on type of feed and forage, milk parlor design or geographic location of the farm?"

The Vermont dairyman said the BST labeling decision would not only decide the "propriety of labeling a particular product of biotechnology" -- in this case BST -- but it would also set the tone of American society's attitude toward new technology in general.

"The key to both (issues) is the same," he said. "A science-based system, subject to review and public input, must be the final decision point. Whether BST is approved for use or not is irrelevant to the central issue of whether product labeling should be based on emotion rather than science."

Thus far, Pyle testified, scientific research has shown that:

*All milk contains BST, and the level of BST in milk from cows receiving supplemental BST is in the same range as that of non-supplemented cows.

*Milk and milk products produced from the milk of cows receiving supplemental BST have been evaluated by nutritionist and found to be no different from that of non-supplemented cows.

*No valid human health concerns have been identified by those in the medical and scientific communities who have studied the use of supplemental BST.

"Science and the FDA decision-making process must be the final determinant," he said. "Although the final decision is pending, the strong scientific conclusions regarding (the safety of) BST and the milk from cows receiving supplemental BST seem irrefutable."

Try our Want Ads. They Pay

Horse Show Set For May 16 At Fairgrounds

The Mountain Top Saddle Club will host horse shows during the summer at the Garrett County Fairgrounds on Rt. 219 in McHenry, at Deep Creek Lake. The first show will take place Sunday, May 16, beginning at 10 a.m. This will be an open pleasure show.

A second open pleasure show will be held July 11, and an all-game show will be held June 27. These shows offer entries in many different classes of competition with cash awards, ribbons and high point trophies awarded. The shows are open to any entrant and the public is welcome with no admission charge.

For information, those interested may call Sandy Savage at 301-387-4550.

Beautiful Weather Makes Plenty Of Work For Farmers

During the week ending May 9, Maryland farmers were able to make good progress preparing fields and planting crops. Corn, melon and vegetable planting were active as apples and strawberries bloomed profusely, early berries may be ready this week.

An average of 5.6 days was suitable for fieldwork during the week, according to the Maryland Agricultural Statistics Service. Across the state, four percent of the topsoil was short of moisture, while 83 percent had an adequate supply and 13 percent remained with surplus moisture. Subsoil moisture was adequate in 73 percent of Maryland, while 27 percent had surplus moisture.

Field preparation reached 64 percent completed compared to 76 percent normally prepared. Pastures and cattle were in excellent condition, with adequate hay supplies. A few acres of hay were made. Small grains were in fair to mostly good condition, with light occurrences of powdery mildew, cereal leaf beetle populations were increasing as were alfalfa weevils. Planting of green peas and potatoes were virtually complete. Planting of both sweet corn and field corn advanced, scouting for pests advised for emerging plants. Vegetable and melon planting progress were near normal.

Maryland's progress for the week ending May 9 was as follows, listing the item, this year's percentage, last year's percentage and a percentage for the 5-year average.

Planting progress: corn for grain, 38, 59, 46; sweet corn, 48, 32, 31; spring oats, 65, 87, 91; watermelon, 25, 21, 37; cantaloupe, 33, 22, 35; tomatoes, 47, 39, 41.

Small grains headed: wheat, 20, 16, 32; barley, 63, 85, 79; rye, 45, 75, 79; oats, 2, 8, 3.

Fruit bloom: apples, 76, 77, 90; strawberries, 56, 64, 78.

WEATHER

Maryland weather for the week ending May 7 was warmer than normal with moderate precipitation. Precipitation averaged 0.76 inches, ranging from 0.18 at Royal Oak to 1.55 inches at Bel Air. Regional averages were: western, 0.60; north central, 1.10; southern Maryland west of the Bay, 0.89; and Eastern Shore, 0.37. Temperatures averaged 66.1 degrees, 5.1 degrees above the normal of 61.0 degrees for the May 1-7 period. Minimum temperatures ranged from 36 to 54 degrees. Maximum temperatures were mostly in the low 80s.

GRANTSVILLE LIVESTOCK

Market report for May 8, 1993.

Hogs: Top barrows and gilts, $43.50 to 44.50; heavy butcher, $41.50 to 44.40; light butcher, $20.00 to 42.50; butcher sows, $25.00 to 35.00; feeder shoats, $20.00 to 40.00.

Veal: Good, $80.00 to 95.00; standard, $50.00 to 75.00; utility, $40.00 and down; bull calves, $100.00 to 160.00; beef calves, return to farm, up to $200.00.

Sheep and lambs: Good, $65.00 to 80.00; slaughter ewes, $18.00 to 25.00.

Slaughter cattle: Steers: Good, $70.00 to 75.00; standard, $65.00 to 69.00; utility, $58.00 to 62.50. Heifers: Good, $68.00 to 74.00; standard, $60.00 to 65.00; utility, $45.00 to 52.00.

Cows: Commercial, $45.00 to 52.50; utility, $42.00 to 43.00; canner and commerical, $40.00 and down.

Bulls: Commercial and good, $55.00 to 66.50; cutter and utility, $48.00 to 52.00.

Stock-feeder cattle: Good, $72.50 to 85.00; medium, $60.00 to 70.00.

Steer calves: Good, $85.00 to 105.00; medium, $65.00 to 75.00.

Heifer calves: Good, $80.00 to 100.00; medium, $60.00 to 70.00.

Eggs: Large, .35 to .40; medium, .30.

FRIEND'S STOCKYARD

Market report for May 10, 1993.

Stock bulls and steers, (200 to 500 lbs.), $70.00 to 106.00.

Stock heifers, $65.00 to 97.00.

Slaughter steers: Good to choice, $76.00 to 81.85; medium to good, $71.00 to 75.50; heavy choice over 1,450 lbs., $72.00 to 76.00.

Holstein steers: Heavy, $64.00 to 67.50; light, $56.00 to 63.50.

Slaughter heifers: Good to choice, $75.00 to 80.00; medium to good, $65.00 to 74.00.

Bulls: Heavy, $58.00 to 72.00; light, $50.00 to 61.50.

Cows: Few high dressing, $50.00 to 54.75; utility (holstem), $45.00 to 53.00; canners, $41.00 to 47.00; commercial to good, $41.00 to 48.50; cull cows, $40.00 and down.

Veals: Good to choice, $72.00 to 96.00; medium to good, $50.00 to 70.00.

Bob calves, $40.00 and down.

Holstein bull calves: Return to farm (90 to 120 lbs.), $120.00 to 187.00.

Holstem heifer calves: Return to farm (100 to 120 lbs.), $150.00 to 197.50.

Beef cross calves: Return to farm, up to $160.00.

Hogs: Top quality, $44.00 to 45.00; heavy, $43.00 to 43.80; light, $37.00 to 42.00.

Sows, $30.00 to 34.50.

Male hogs, $27.00 to 35.00.

Lambs, $72.00 to 77.50.

Sheep, $12.00 to 21.00.

Maryland Cattle Production And Income Increases

Maryland's January 1, 1993, cattle and calf inventory totaled 325,000 head, an increase of 10,000 from a year earlier. The calf crop was only slightly larger at 128,000 calves born in 1992 versus 125,000 in 1991. Inshipments, farm slaughter and death loss also were nearly the same from 1991 to 1992. The volume of marketings declined 15 percent. Prices for cattle dropped from $63.80 per hundredweight (cwt) in 1991 to $62.30 per cwt in 1992. Calf prices decreased more, moving down from $115.00 per cwt in 1991 to $89.50 in 1992.

AFBF President Comments On EPA Tractor Emissions Proposal

Note: EPA recently announced its intention to implement new exhaust emission standards for new farm tractors and other off-road engines. In a statement entitled "significance determination," EPA outlines the basis for its latest action. The proposed rules will appear soon in The Federal Register for public comment. The following statement from AFBF President Dean Kleckner is in reaction to the announcement.

"Over the past few years, Farm Bureau has successfully opposed mandatory farm equipment emissions programs. The costs of such a program would far outweigh any limited benefits that would be derived. Clearly, agriculture is not contributing to the air quality problems in our nation's major cities. This latest announcement is nothing more than federal regulators taking the Clean Air Act to an unreasonable extreme.

"The biggest percentage of the nation's farm tractors operate far from urban areas. Generally, rural areas do not have air quality problems. In addition, most of our field work is conducted during the spring and fall - the two seasons when air quality is the highest in our cities.

"EPA estimates that equipment changes needed to meet the emissions requirements would add only $110 to the cost of a new engine. We believe the costs are greatly understated, but even at this level the added cost to the overall farm economy would be substantial.

"In arriving at its 'significance determination' as the basis for requiring new emissions standards, the EPA lumped marine, mining, timber, construction and farming together for a combined contribution of nine percent of the nation's nitrous oxide pollution. Considering the location and time of use, we believe agriculture contributes an insignificant amount of ambient nitrous oxide pollution."

Increase Seen In Maryland Hog Production

Maryland's December 1, 1992, hog and pig inventory totaled 180,000 head, an increase of 5,000 from a year earlier. The pig crop was up 24 percent with 373,000 pigs weaned in 1992 versus 300,000 in 1991. Inshipments and farm slaughter were nearly the same from 1991 to 1992. Death losses increased, moving from 13,000 in 1991 to 20,000 in 1992. Marketings increased from 283,000 head in 1991 to 357,000 in 1992.

Cash receipts from hog and pig marketings, at $29,364,000, increased eight percent from 1991 to 1992. The volume of marketings increased 28 percent but falling prices offset these larger marketings. Prices for hogs dropped from $45.60 per hundredweight (cwt) in 1991 to $38.70 per cwt in 1992.

You wouldn't throw trash in your own living room.
Why throw it in theirs?
The Republican

THANK YOU

We would like to express our appreciation to everyone for the many prayers, cards, food, flowers and memorials during the illness and death of our loving mother.

REGINA M. GANK-LEWIS

A special thank you to our pastor, Rev. Paul Stauffer for the many visits and prayers. To Dr. Karl Schwalm, Dr. Robert Goralski, the Garrett County Memorial Hospital staff for the care she received, Home Health Care Service, especially Sue Teagarden, Stewart's Funeral Home and to everyone who helped in any way.

We will be forever grateful
God Bless You.
Geraldine Biser, Norma Bloom,
Betty Smith, Gerald Gank

GARRCO HOMES

Fairfax

New Homes Starting As Low As
$31,012.00
On Your Foundation In
30 Days or Less

Local Builder For Grafton Homes
GARRCO HOMES
Star Route 1, Box 81 B
McHenry, MD
For Appointment Call 301-387-5663 Evenings
or leave Message During Days.

WORKER B

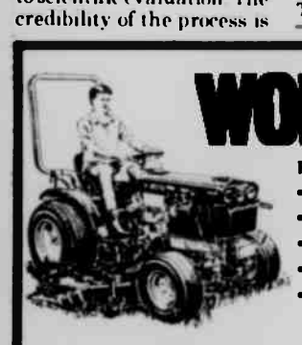

B7100:
• 16 horsepower, 4WD
• Liquid-cooled diesel engine
• Hydrostatic transmission
• Mid and rear PTO
• Hydraulic 3 pt. hitch

Kubota

Frostburg Rent-All, Inc.
16 Maple Street
Frostburg, MD 21532
301-689-8665

GARRETT ORGANIZATION FOR
THE HANDICAPPED
17TH ANNUAL
HIKE & BIKE
All money raised helps people with disabilities in Garrett County

Bikers, Walkers, & Joggers

Southern Route
Dennett Road School
May 15th at 9:00 a.m.
(Raindate-May 22nd

Northern Route
Grantsville Community Park
May 16th at 12:00 p.m.
(Raindate - May 23rd

CASH PRIZES * GIFTS TO PARTICIPANTS

Sponsored by the Garrett Organization for the Handicapped
Call 387-5810

3.75%
ANNUAL RATE
FIRST TEN MONTHS
4.75%
ANNUAL RATE
LAST TWO MONTHS
THERE'S A BIG BUMP
BUILT INTO OUR
NEW 12-MONTH CD.

Our new 12-month BUMP CD starts you out earning a very attractive rate - but it doesn't stop there. After ten months, we bump the rate up one full percentage point - so your money earns even more money in the final two months. It's a special bonus you get from saving with American Trust Bank.

The minimum investment for this new BUMP CD is only $1,000. If you invest $5,000 or more, you can have your interest paid to you monthly. And of course, your deposits with American Trust Bank are FDIC insured.

Now you don't have to settle for just the usual flat rate CD. Bring your money to any American Trust Community Office and get one with a rewarding bonus. But hurry, this is a limited time offer!

American Trust Bank

American Trust Bank and American Trust Bank of West Virginia, N.A.
Members FDIC. Substantial penalty for early withdrawal on time deposits.
Maximum deposit limit of $100,000 per customer. The effective annual percentage yield is 3.92% simple interest, paid at maturity or monthly if minimum deposit is over $5000. Offer subject to be withdrawn at any time without notice.
Automatic Renewals Are Not Affected

Affordable Electric Fence Deters Deer, Protects Plants

With the arrival of spring, many people are eager to enjoy the pleasures of their grounds and gardens. Unfortunately, in many places, so are hungry deer

With the explosive growth of Maryland's deer population over the last decade, people in more rural areas are finding it almost impossible to maintain a usable garden or to protect fruit trees and other high-value crops from hungry deer, according to Jonathan Kays, natural resources specialist with the Cooperative Extension Service, Maryland Institute for Agriculture and Natural Resources. Even suburban residents living in more developed areas are experiencing increased damage to prized plants and shrubs.

Fortunately for them, says Kays, an affordable electric deer fence has proved effective in keeping deer out of areas up to three acres.

The fence is usually made of polywire, a high-visibility plastic filament wire interwoven with strands of stainless steel, which conducts electricity. A single strand of polywire is suspended about 30 inches above the ground from three- to four foot tall fiberglass rods at intervals of 30 to 50 feet. Two strands of wire also can be used, one 20 inches and the other 36 inches above the ground.

Aluminum foil "flags" are attached to the wire with tape or clips. The undersides of the flags are baited with peanut butter. When deer smell the peanut butter and try to eat it, they touch the flags with their noses and get a shock. The shock causes no serious damage, but is painful enough to leave a lasting impression.

"The baited flags are an important element of the electric fence," Kays explains, "because a shock to the nose is more of a deterrent than a shock to the leg would be if a deer walked into the fence."

Electrical current is provided to the fence by a high-powered charger. Chargers with outputs of two joules or more are available from electric fence companies. An A.C.-powered charger costs the least per joule of output and requires little maintenance. In many cases, the charger can be located at a nearby power source and an aluminum wire strung to where the fence starts. Because of the pain caused by the charge, landowners who install this fence must address potential liability issues, including the possibility of accidental shock to children or other people.

Maintenance of the fence is crucial to its success. It must be checked every day for the first few months to ensure that the voltage is sufficient and that the fence has not been knocked down. The flags must be rebaited every six to eight weeks.

This type of fence costs less than conventional high-tensile electric fencing--about $277 for a three-acre area. It can be taken down and moved easily when necessary.

If you would like more information on baited polywire fences, contact the Cooperative Extension Service office in Garrett County, 334-1990

Cross-Lites says:

"Where I am, there you may be also."

SPEECH THERAPY

OAKLAND PHYSICAL THERAPY CLINIC

LOCATED IN THE NEW WING ADDITION OF CUPPETT-WEEKS NURSING HOME

706 E. ALDER STREET
OAKLAND, MD 21550

NOW OFFERING COMPLETE SERVICES IN:

- OCCUPATIONAL THERAPY
- SPEECH THERAPY
- PHYSICAL THERAPY

301-334-1863

PHYSICAL THERAPY · OCCUPATIONAL THERAPY

Allegany Rehabilitation Associates
952 Seton Drive • Cumberland, MD • 301-759-4557

RABIES CLINIC SCHEDULE

IMPORTANT: Garrett County experienced 10 cases of rabies in wildlife in 1992. Protect your pets and your family from the threat of this disease by bringing your dogs and cats to the clinic in your area. Cost per animal - $5.00.

PLACE	SITE	DATE	TIME
Gorman	Fire Hall	5/17/93 Monday	5-6 p.m.
Friendsville	Elementary School	5/18/93 Tuesday	5-6 p.m.
Bloomington	Fire Hall	5/19/93 Wednesday	5-6 p.m.
Grantsville	Elementary School	5/20/93 Thursday	5-6 p.m.
Accident	Elemantary School	5/21/93 Friday	5-6 p.m.
Oakland	Broadford Elementary School	5/22/93 Saturday	10 a.m. - 12:00 noon

Young Poultry Need Health Protection

Springtime is flu season for all sorts of poultry youngsters--including chicks, poults, ducklings, goslings and keets (baby guinea fowl). Like newborns of almost any species, poultry peeps have not been exposed to a wide range of viruses and other disease-causing organisms.

So they have not had opportunity to build up antibodies that permit resistance to maladies like avian influenza--a disease that can prove fatal to poultry but is not transmissible to humans.

Even low-level infections to which older birds are immune can cause problems for poultry youngsters, according to Edward T. Mallinson, poultry veterinarian for the Cooperative Extension Service, Maryland Institute for Agriculture and Natural Resources. Dr. Mallinson is a faculty member at the College Park campus of the Virginia-Maryland Regional College of Veterinary Medicine.

Mallinson notes that the big avian influenza outbreak during the winter of 1983-84 in Pennsylvania actually got started in the spring of 1983, when the disease was thought to be active in young waterfowl and/or seabirds.

There also was an avian influenza scare for the poultry industry in the Mid-Atlantic area this past winter. And even though no cases were confirmed in commercial poultry flocks, Mallinson feels that a reservoir of H5N2 virus infection exists, especially in the network of small flocks and live poultry auction markets throughout the Northeast. This emphasizes the continuing need for vigilant attention to biosecurity measures.

Wild waterfowl hatchlings have been known to infect range-reared domestic turkey flocks with the avian influenza virus, and they could infect other types of poultry allowed to run free. So poultry producers are advised to check hiding places for wild waterfowl nests. These hiding places could be under bushes near farm dwellings and other buildings--including poultry houses.

Other sources of infection include:

* Free-ranging poultry wandering to neighboring farms. Such birds might also be killed by predators and their carcasses dragged to someone else's property.
* Contact with the live auction market network.

Most large commercial poultry flocks are kept in confinement these days, largely as a health measure. And Mallinson emphasizes that confinement also can help prevent the spread of disease among small flocks.

A four-page leaflet, *Homemade Comfort Cages for Small Poultry Flocks* (FS 429), is available free from offices of the Cooperative Extension Service throughout Maryland.

Other biosecurity measures include:

* Keep various poultry species separate. Guinea fowl, for instance, may be more susceptible to certain strains of avian influenza than are chickens. Don't take chances with a menagerie, which can favor development of new, potentially dangerous virus mutations.
* Purchase healthy chicks from a reputable source. The *1993 Small Flock Source List* is now available free from county Extension offices in Maryland.

Charles J. Wabeck, Extension poultry specialist at the Princess Anne facility of the Lower Eastern Shore Research and Education Center, notes that hatcheries in the *Small Flock Source List* are those that meet rigid criteria established by the National Poultry Improvement Plan of the U.S. Department of Agriculture.

Dr. Wabeck agrees that buying chicks from approved hatcheries will not guarantee disease-free flocks. But the potential for poultry disease problems is greatly reduced.

Both Wabeck and Mallinson admonish small flock owners that this is no time to be complacent about avian influenza and other serious poultry diseases, despite recent easing of restrictions on poultry shows and live poultry auction markets.

"Caution is still--and always will be--the watchword for poultry health," Mallinson declared.

4-H/FFA BROILER PROGRAM BEGINS – Rex Hoelcraft, manager, Southern States Oakland Cooperative, Inc. assists 4-hers Chad Lytle (center) and Eric Nokes with counting their baby chicks for the Annual 4-H/FFA Broiler Program. The Broiler Program is sponsored locally by Southern States and the Cooperative Extension Service. Twenty-one youth received 20 birds each. They will be responsible for their care over an eight week period. The June 22 contest will be held at the Extension Office, Oakland.

Maryland Milk Production Down

Maryland dairy operators produced 121 million pounds of milk during March 1993, a decline of four percent from the same month a year earlier. The number of milk cows increased to 101,000 from the 98,000 of a year earlier. The yield per cow fell off and averaged only 1,200 pounds per cow during March 1992 compared with 1,285 pounds in March 1992.

Farmers fed an average of 15.6 pounds of grains and concentrates to each cow on April 1, 1993, up 0.3 pounds from the year earlier ration. In 1992 the value of this feed was $9.00 per 100 pounds, in 1993 the value was $8.50

LIFE'S GARDEN

by
Virgil D. Ritchie
Broadway, Virginia

In life's garden may I sow
Seeds of honesty to grow;
Transplant virtue, valor, truth
In the fertile soil of youth.
May I plant more kinder deeds,
Keep them free from poison weeds;
Altogether may I plan
To plant the things that make a man.

OF GROUNDHOG

by Virgil D. Ritchie
Broadway, Virginia

We have no faith in groundhog lore,
Nor in his weather sense
But know he's smart enough to bore
Big holes beneath our fence
And of our garden which we pride
In keeping so well tilled,
He eats until there's nothing left
Before his stomach's filled.

Hints To Growers

Jim Simms
Extension Agent, Agriculture Science

by Jim Simms,
Extension Agent, Agriculture Science

TIPS FOR THE HOME GROWER

* Slugs love cool, moist weather and succulent, leafy crops, especially lettuce and cabbage. Debris in the garden provides them with a place to hide and should be removed promptly. To see if your garden is under attack, put out a board or invert a flower pot in the garden. The next morning, see if there are any slugs clinging underneath. If so, begin removing them by hand to decrease their population.
* When crops like squash and cucumbers are planted in a circle or hill, place a stick upright in the middle of the circle and leave it there. Later on you'll know where to water the main roots hidden among the vines.
* To ensure pollination of sweet corn, plant several rows together in a block, rather than in one long row. Sidedress with three tablespoons of 10-10-10 per 10 feet of row when 12-18 inches high.
* Regular sweet corn, super-sweet varieties, and popcorn should be isolated from each other by at least 200 feet to prevent cross-pollination.
* When planting large-seeded lima or butter beans in our heavy clay soils, it may help germination to plant the seed on edge, facilitating the emergence of the large cotyledons, or seed leaves.
* Deep transplanting is good for tomatoes. Tomato plants can be set so deeply in the ground that only a little tuft of leaves shows above the surface. Remove all leaves that would be under the soil. Don't try deep transplanting with other vegetables or flowers.
* Seed should normally be planted at depth that is two to three times the seed diameter.

PROTECTING SNAP BEANS SEEDLINGS

I remember a couple of years ago when growers lost around 50 percent of their bean crop to root and stem rots. The plants that partially recovered did not yield good. I would strongly suggest that you consider using the fungicide called Ridomil for prevention. Ridomil is sold in two forms: 1) Ridomil 2E--1 to 2 qts/A applied in a 7-inch band over the row at seeding time; 2) Ridomil 11G--Apply 12 oz. per 1,000 ft. of row in the furrow at planting. Even though Ridomil is somewhat expensive, it is still a lot cheaper than replanting.

LOCH LYNN VARIETY STORE
Used Furniture and Appliances at LOW Prices.

Everything From Sofas, Chairs, TV's, Stereos, Dining Sets, Bedding & Bedroom Sets, and Appliances--Guaranteed to Work.

OPEN: Mon.-Fri. 10 am-6 pm; Sat. 10 am-2 pm

Cross the Tracks & Turn Right, Last Building on Left

301-334-6149

GARRETT COUNTY Cooperative Extension Service
FARM-O-GRAM

Jim Simms, Extension Agent
Agriculture Science

Western Maryland Cash Grain and Hay Prices

Cash Gram Prices #2 Red Winter Wheat, $3.23/bu, #2 Yellow Shelled Corn, $2.40/bu, #3 Barley, $1.74/bu, #2 Yellow Soybeans, $5.68/bu

Soybean Oil Meal York, PA (FOB) - 48 percent Soybean Meal, $187.50/T, 44 percent Soybean Meal, $174.50

Hay and Straw Prices New Holland, PA - Alfalfa, $57-185/T, Mixed, $51-185/T, Timothy, $45-142/T, Clover, $95/T, Orchard Grass, $80-105/T, Ear Corn, $75-77/T, Straw, $56-125/T

Westminster, MD - Alfalfa, $1.40-3.30/bale, Mixed, $66/T, $2.10-2.70/bale, Timothy, $1.30-2.90/bale, Grass, $.80-2.20/bale, Large, round bales, $6-20/bale, Straw, $85/T, $.80-1.55/bale, Mulch, $0.30-.60/bale

Frederick, MD - Alfalfa, Fair, $92-120/T, Dark, $55/T, Timothy, Fair-Good, $85-92/T, Large Round Bales, Dark, $13/bale, Square Bales, $1.10/bale, Broom Grass, Fair, $90/T, Fair-Good, $90-110/T, Large Round Bales, $41-52/bale

Westminster - Lambs and Sheep ($100 wt.)

Lambs: HiCH-Prime, 90-110 lbs., $79.00 to 84.00; 60-80 lbs., $85.00 to 96.00; 40-60 lbs., $90.00 to 108.00, 30-40 lbs., $92.00 to 107.00. Sheep: $25.00 to 34.00, over 200 lbs., $20.00 to 25.00

Winchester, VA - Stocker-Feeder Cattle ($/100 wt.)

Steers: 300-400 lbs., $101.00 to 103.00; 400-500 lbs., $91.50 to 106.00; 500-600 lbs., $95.00 to 103.00. Heifers: 300-400 lbs., $85.00 to 97.00; 400-500 lbs., $85.00 to 95.00; 500-600 lbs., $74.50 to 87.00

Lancaster, New Holland and Vintage - Slaughter Cattle ($/100 wt.)

Steers, Choice, 1050-1450 lbs., $79.50 to 81.25. Heifers, Choice 2-3, 950-1250 lbs., $74.50 to 78.50. Cows, Bkg. Utility and Commercial, 2-3, $49.50 to 53.00. Bullocks, Choice 2-3, 1100-1500 lbs., $66.75 to 71.00. Bulls, YG 1, 1300 to 2100 lbs., $62.00 to 68.00. Vealers, choice, 160-290 lbs., $95.00 to 115.00. Calves, Good and choice, 300-500 lbs., $75.00 to 90.00

CONCRETE PRODUCTS

FAIRFAX

RESIDENTIAL & COMMERCIAL

READY-MIXED CONCRETE
SAND - GRAVEL - CEMENT

State Approved for Ready Mix Technicians for Ready Mix

COMPETITIVE PRICES AT BOTH OF OUR LOCATIONS

Rt. 219 South of Oakland & Off Rt. 219 North at Deep Creek Lake across from Arrowhead Deli

Oakland Hours:
7 a.m. - 5 p.m., Mon. - Fri.;
7:30 a.m. - noon, Sat.
Deep Creek Hours:
7:30 a.m. - 4 p.m., Mon. - Fri.

334-8101
or
1-800-325-8663

SNAPPER

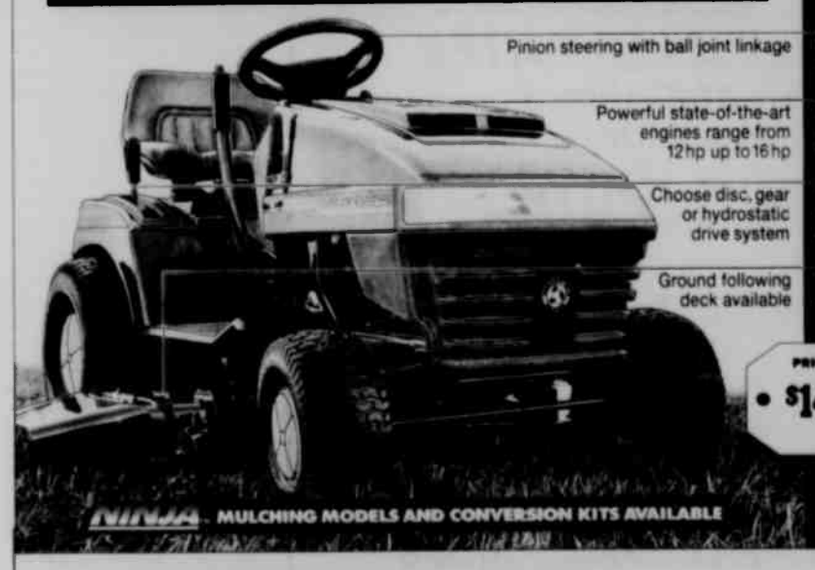

Pinion steering with ball joint linkage — Has a tight turning radius and offers exceptionally responsive handling

Powerful state-of-the-art engines range from 12hp up to 16hp — Every Snapper tractor has all the muscle you'll need for the toughest mowing jobs

Choose disc, gear or hydrostatic drive system — Your dealer will help you match the drive system to your mowing needs and personal comfort

Ground following deck available — Your best bet for a smooth, no scalp cut even on rolling terrain

ANYTHING LESS JUST WON'T CUT IT!

PRICES START AT • $1499.99

DON'T PAY UNTIL OCT. '93
INTEREST FREE
ASK ABOUT SNAP-CREDIT

MULCHING MODELS AND CONVERSION KITS AVAILABLE

THE SAW SHOP
Rt. 40, P.O. Box 296
Markleysburg, PA 15459
(412) 329-0900

COVE

Participating in the National Pike Festival Addison, Pa., will be sponsoring activities from Thursday, May 13, until Sunday, May 16. The Firemen's Parade will be Saturday beginning at 4 p.m. That evening a square dance at the community building will be from 8-11 p.m. The Addison volunteer firemen will sponsor a chicken barbecue on Sunday, May 16 at the fire hall, beginning at 11 a.m. Everyone is invited to attend and buy dinner there that day. During the four days of celebration there will be Tollhouse tours, community cook-out, a play, a cake auction, carriage rides, craft and artisan show, quilt show, stamp cancellations, old tool display, historical memorabilia display, food concessions, country music band, local entertainers, children's games, a bicycle parade, Indian dancing and a combine outdoor church service. These activities are all open to the public.

The Accident volunteer firemen will sponsor Bingo this Saturday, May 15, at the fire hall beginning at 7:30 p.m.

The Ladies Aid Society of St. John's Lutheran Church, Missouri Synod, will hold its monthly meeting this Thursday, May 13, at 7:30 p.m. instead of the regular meeting date. There will be communion this Sunday, May 16, during the worship service at 9 a.m., followed by the Sunday School session at 10 a.m. A vesper service will be held on Ascension Thursday, May 20, at 7:30 p.m. Everyone is welcome to attend.

The Head Start Parent Group met Friday evening. Plans were made for graduation that will be held Wednesday, June 2 at 5 p.m. at the Accident Town Park. The group also discussed the trip to the Pittsburgh Zoo to be taken on Friday, June 4. From the Head Start Center, departing time is scheduled for 7:30 a.m. and they plan to arrive back at the center at 8:30 p.m.

Many from this community and guests from Florida, South Carolina, North Carolina, West Virginia, Pennsylvania and several areas of Maryland attended the wedding of Miss Susie Kolbfleisch, daughter of Glenn and Ann Kolbfleisch, to Todd Wagner, son of Jim and Margaret Wagner, Bittinger and Wayne and Nina Miller, McHenry. The wedding took place at St. Paul's United Methodist Church, Grantsville and the reception was held at the Salisbury, Pa., fire hall. The couple will reside in South Carolina.

Mrs. Douglas Bender and son Michael spent a day with Mrs. Bender's grandmother, Mrs. Viola Miller, Grantsville. Mr. and Mrs. Robert Bender and family and Mr. and Mrs. Douglas Bender and family were Sunday dinner guests of Mr. and Mrs. Allen Brenneman, Accident, and were among those attending the wedding on Sunday afternoon at the Cherry Glade Mennonite Church. The groom was Jerry Maust, son of Harold and Eva Jean Maust, Accident, and the bride was Cindy Beckman, daughter of John and Carolyn Beckman, Oakland. The reception was in the fellowship hall of the church. Rev. and Mrs. Oren Bender, Mrs. Chester Yoder, Mr. and Mrs. Raymond Bender, Mr. and Mrs. Gordon Bender and Mr. and Mrs. Darwin Bender and daughters also attended the wedding and reception.

Tom Steinple was a Wednesday caller of Mr. and Mrs. Walter Hanft. Friday visitors were Mr. and Mrs. Charles Needer and son, Ryan, Timonium. Visitors several times during the week were Mr. and Mrs. Carroll Hanft and daughters, Addison, Pa., and Ryan Needer Ryan returned home with his parents on Friday after spending a week's vacation with the Carroll Hanft family. Mr. and Mrs. Needer announce the birth of their fourth child and second son, Kevin Russell, on Monday, May 10, at Maryland General Hospital, Baltimore. The infant weighed six pounds, 13 ounces. Mrs. Needer is the former Miss Dorothy Hanft, daughter of Mr. and Mrs. Walter Hanft. Charles is the son of Mrs. Ruth Needer, Baltimore, and the late Charles Needer.

Mr. and Mrs. George McDonald entertained Friday evening at their home with a surprise birthday party honoring the latter's sister, Mrs. Naomi Dickey, whose 60th birthday anniversary occurred that day, May 7. Fifteen guests attended. Mr. and Mrs. McDonald left on Monday to go to Glen Burnie to spend a few days with their children and respective families. A 7-year-old granddaughter, Megan Marie McDonald, underwent oral surgery on Tuesday at North Arundel Hospital.

Mr. and Mrs. Gary Long were in Morgantown, W.Va., Wednesday to visit the former's mother, Mrs. Eva Long, at the hospital there. She was discharged that day and accompanied her son and daughter-in-law to their home here. Ed and Kathy Long, Mtn. Lake Park, were evening visitors and she returned with them to Mtn. Lake Park to her home. Mr. and Mrs. Gary Long and family were Saturday visitors of Mr. and Mrs. William Lear, Farmington, Pa., and were at a restaurant in Cumberland for Mother's Day dinner. J.R. spent the weekend with Jim Thomas, Kingwood, W.Va.

Choir members of St. John's Lutheran Church, ELCA, went to the Goodwill Mennonite Nursing Home, Grantsville, to present a program Sunday evening honoring Mrs. Mildred Phillips, mother of the organist, Mrs. James (Dot) George, for Mother's Day and for her birthday anniversary that occurs this week. Mr. and Mrs. Vernon Reichenbecher and Mrs. Gertrude Glass were among those attending and visited with Mrs. Artie Georg, another resident there. Rev. Ernest Lindner, pastor of St. John's Lutheran Church, Missouri Synod, had devotions at the home on Thursday in Grantsville.

Sunday evening visitors of Mr. and Mrs. Raymond Bender were Mr. and Mrs. Craig Cumberworth and Heather, Grantsville. Mrs. Bender and Mrs. Cumberworth attended the Mother-Daughter banquet on Monday evening at the Silver Leaf Restaurant, LaVale. Mrs. Bender was a Thursday afternoon visitor of her brother, Ray Yoder, at Maust's Personal Care Home, Accident.

Miss Rachel Margroff, daughter of Mr. and Mrs. Troy Margroff, is confined to her home with pneumonia at this writing.

Mother's Day visitors of Mr. and Mrs. Edward Golden were Miss Sherri Golden, Cumberland, and Jim Booth, Lonaconing. Mrs. Golden and daughters, Sherri, Jennifer and Heather, attended the dessert tasting and "The Fashion Flair" at Allegany Community College, Cumberland, where Sherri was one of the eight models for the fashion show. The event was sponsored by the Business and Professional Women's Club and was a fund-raiser for the Young Careerist project.

Keith and Jill Roberts joined Mike and Joann Kozier, Doug and Donna Sites, Deep Creek Lake, John and Joyce Forman, Renee Przybylski, Oakland, and Tom Darden, Annapolis, on Friday evening for supper at the Uno's Restaurant, Deep Creek Lake. Mr. and Mrs. Roberts, Katie and Mark, were Saturday supper guests of Mark Halsig, Marci McClive and daughter, Jordan. Katie accompanied Mark, Marci and Jordan to Confluence, Pa., where they spent time bicycling during the weekend.

A Saturday evening visitor of Mr. and Mrs. Charles Ringer was a daughter, Mrs. Richard Bernard, Swanton. Mr. and Mrs. Lambert Bernard, Mr. and Mrs. Richard Bernard, Mr. and Mrs. Richard G. Bernard and family, Mr. and Mrs. William Ashby and family, and Mr. and Mrs. Ringer were all Sunday supper guests of Mr. and Mrs. Bruce Ashby, Westernport, for Mother's Day.

Mother's Day dinner guests of Mr. and Mrs. Philip Margroff were Mr. and Mrs. Donald Broom, Darius Bittinger, Grantsville, Mr. and Mrs. Roy Miller and daughter, Friendsville, Chad King and daughter, Oakland, and Mr. and Mrs. James Margroff.

Mr. and Mrs. Homer Deniker, Mr. and Mrs. Roy Deniker and family, Mr. and Mrs. Paul Deniker and daughter and family members of Mrs. Roy Deniker all had Mother's Day dinner together at Hilltop Restaurant, Grantsville. Mrs. Paul Deniker and daughter were Thursday evening visitors of Mr. and Mrs. Homer Deniker.

A Mother's Day weekend guest of Mr. and Mrs. Everett McClintock was a daughter, Mrs. Charles Deise, Baltimore.

Ralph Georg was a Thursday visitor of Stanley Green, Hagerstown, and was a Monday visitor of Mr. and Mrs. Leonard Howsare, Frostburg.

Mother's Day dinner guests of Mr. and Mrs. Charley Ahern were Mrs. Lena Glotfelty, Accident, Mr. and Mrs. Danny Friend and daughter, McHenry, Mr. and Mrs. Donald Ringer, and Douglas Ringer. Afternoon visitors were Charley's mother and other family members.

Miss Kathy Thomas returned to her home at Lexington, Ky., after spending some time here with her mother, Mrs. Beulah Thomas, and other relatives.

Mother's Day supper guests of Mr. and Mrs. Roy Bittinger were Mr. and Mrs. Gary Carr and son, McHenry, and Mr. and Mrs. Duane Patton and son, Accident. Mrs. Carr and son also visited with the Bittingers on Friday.

Mr. and Mrs. Wilmer Miller were Saturday overnight guests of Mr. and Mrs. Henry Kretlow, New Holland, Pa.

Mother's Day dinner guests of Mr. and Mrs. Dennis Margroff were Mrs. Ora Younkin, Grantsville, Mr. and Mrs. Kevin Margroff and sons, Friendsville, Mrs. Esther Margroff, Steve Margroff, and Mr. and Mrs. Donald Evans and son.

Mr. and Mrs. John Schmidt and daughter had Mother's Day dinner at Bonanza Restaurant, Morgantown, W.Va.

Saturday visitors of Mr. and Mrs. Lawrence Glover were Mr. and Mrs. Donald Glover and Monique, Mt. Airy, Mr. and Mrs. Richard Glover, Friendsville, and Rev. Don Matthews, Oakland. Rev. Matthews and the guest evangelist and his wife visited the Glovers on Wednesday.

Mrs. Gertrude Glass was a Mother's Day dinner guest of a son and daughter-in-law, Mr. and Mrs. Clarence Glass, Accident. Wednesday evening visitors of Mrs. Glass were Mr. and Mrs. Gerney Kolb, Accident.

Friday supper guests of Mrs. Alfreda Friend were Mr. and Mrs. William Robinson and sons, Friendsville. Mother's Day dinner guests of the Robinsons were Mr. and Mrs. William Tr[illegible]inson, LaVale, Mr. and Mrs. George Fint and son, Mr. and Mrs. Scott Bittinger and daughter, Horse Shoe Run, W.Va., Mr. and Mrs. Gary Carr and son, McHenry, and Mrs. Friend.

Weekend guests of Mr. and Mrs. Markel Maust were Miss Lois Maust, Columbus, Ohio, Miss Debbie Maust, Morgantown, W.Va., and Miss Julia Maust, Frostburg State University.

Mrs. Betty Richter was a Mother's Day dinner guest of Mr. and Mrs. Richard Travis, Oakland, where other afternoon visitors were Dr. Donald Richter, Sheila Edwards and daughters, Oakland.

Mr. and Mrs. Lawrence Hockman and son, Don, had Mother's Day dinner at a restaurant. Visitors of the Hockmans were Dean and Angie Hockman, Wesley and Shawn Ross and Ron Hockman.

Mr. and Mrs. Melvin Schwing spent a day with Mr. and Mrs. Victor Rancinger, Morgantown, W.Va.

RED HOUSE STUDENTS COLLECT NEWSPAPER - Students at Red House Elementary have set a goal of collecting their combined weight in newspapers for recycling, according to a school spokesperson. They started bringing in newspapers on Earth Day (April 22) to meet the school goal of 9,198 pounds - the combined weight of all students. The kindergarten and pre-kindergarten of the school have already reached their class goals and are now contributing toward the school goal. Over 7,000 pounds have been collected. Terry Hauser, pictured above, visited the school during the coinciding Science Week and told students of his current work which involves the recycling of newspaper by shredding it for livestock bedding. He showed the students a video on the production of a processed ball of shredded newsprint. Hauser's future plans include the establishment of a newspaper recycling bin situated outside of the school so that area residents can deposit newspaper regularly. He plans to make a donation to the school each time the bin is filled. Red House students are pictured below as they pass on the recyclable newsprint to Hauser. For more information on "News for Moos," or newsprint shredding, persons may contact Hauser in Egion, W.Va., at (304) 735-5155.

FORMER RESIDENT HONORED – Clara M. Warner, Joppatowne, was recently named "Nurse of the Year" during the Nurses Week at Harbor Hospital Center, Baltimore, where she serves as assistant manager of the pediatrics unit. She was also recognized by the Maryland Nurses Association as the "Clinical Nurse of the Year" for District Two. Warner, the daughter of Joseph V. Klasselovich, Oakland, was honored with a luncheon with Maryland Governor William Donald Schaefer, and she is shown above, at right, with Jacqueline McLean, president of the Baltimore City Council. Warner is a 1971 graduate of Southern High School, a 1974 graduate of Church Home and Hospital, and a 1992 graduate of the University of Maryland. She also completed graduate studies at the University of Maryland in the area of Pediatric Nurse Practitioner.

MT. TOP PAVING
Now Offering More Ways To Pave!
Driveways · Parking Lots · Roadways
BLACKTOP · TAR & CHIP · DRIVEWAY
SEALING · INTERLOCKING PAVING STONE
Pave it with Style!
387-6604
Free Estimates
MHIC # 5156
Let us design your walks, Patio, Poolside, Driveway and more with INTERLOCKING PAVING STONE

WEPCO
LOW RATES
NEW VEHICLE RATES
7.50% - 60 months - 100% Financing
7.00% - 60 months - 80% Financing
Rates In Effect thru May 15, 1993
USED VEHICLE RATE 8.25%
Terms & Financing Vary According to the Age of Vehicle
Contact a Loan Officer For Details
WEPCO FEDERAL CREDIT UNION
Rt. 135 and North Branch Ave.
Bloomington, MD- (301) 359-3081
Oakland Branch - 851 N. Third St.
Oakland, MD (301) 334-1431

HIGH PRESSURE CLEANING SERVICE
Give your home, business, deck or boat a new look with a high pressure wash!
FREE ESTIMATES · LOW PRICES
Vinyl, Aluminum, Brick & Stone
Siding & hard to reach Windows
Also Deck Restorations.
334-1190

TOMMY B. THAYER, GRI
Graduate Realtor's Institute 18 Years Proven Real Estate Performance
RE/MAX Above the Crowd!
RE/MAX®
1000 West
US Rt. 219 S. • Deep Creek Lake, MD

BEAUTIFUL RESTORED 3 BEDROOM HOME in exclusive neighborhood and short walk to downtown. Oak cabinets in kitchen, brick fireplace in living room, side deck for entertaining and hardwood floors throughout. ... $69,900.

PROFESSIONALLY RESTORED - 3 BR Victorian in great location. Original oak trim throughout. Master bedroom suite w/walk in closets. Oak parquet entry foyer. An exceptional offering ..... $96,500.

BEAUTIFULLY REMODELED CONTEMPORARY HOUSE in private setting on southern end of lake. 4 BR, 3 Ba. makes the home suitable for weekend enjoyment or year round living. Lake access (210 ft.) directly across private road. Single boat slip conveys w/sale. ..... $189,000.

VILLAGES OF WISP - LAKEVIEW COURT Original unit in mint condition. NEVER LIVED IN OR RENTED! Has all the options. 2,200 sq. ft. Motivated seller asking. ..... $139,000.

BEST 3 BEDROOM LAKEFRONT CONDO BUY ON MARKET! Deep Creek's premier townhouse condo complex. Features glass doors off the living room on the private deck w/great view of lake. 3 BR w/den/swimming, boating, tennis, Possible owner financing. ... $147,000.

3 BEDROOM, 1½ BATH HOME Situated within walking distance of schools and shopping. Remodeled kitchen, adds to the enjoyment of this fine residential offering. $87,500.

BEST VALUE IN HARTWOOD VILLAGE - 3 bedroom, 2 bath detached condo with boat slip, view of the slopes, and the water. Fully furnished. Good rental history ..... $167,900.

HARVEY'S PENNINSULA - 3 BR, 2 Ba. cedar chalet on ½ ac lot in private setting. Lake access w/class "A" boat permit. An excellent value at ..... $134,900.

2 BEDROOM, 3 LEVEL CONDO - fly [illegible] Creek Lak[illegible] CONTRACT [illegible]d a lot ther[illegible] this! $79,500

Lakeland Estates
DEEP CREEK LAKE, MD

ONLY 2 UNITS LEFT - in original phase 2200 sq. ft. of luxury living in the center of the action at the lake. Air conditioned, garages, and much more ..... $129,900. Developer special in effect until July 4!

LOCATION! LOCATION!!! - 3000± living area, family room and living room w/fireplaces, finished game room, 4 BR, 2½ Ba., and integral garage. Great deck for entertaining ..... $99,900.

SKI SLOPE IN YOUR BACKYARD - 4 BR, 2 Ba., remodeled cottage in walking distance to Wisp. Nice lakeview, a great, economical way to enjoy the area. Good rental potential. $79,500.

LOTS & ACREAGE
5.77 acres w/well & frontage on Pann Point & Boy Scout Roads. Possible to subdivide $42,500
1.3 acres, Sky Valley, Lake Access ..... $41,900.
3 acres suitable for mobile ..... $16,500.
1.5 acres, Sky Valley, Lake Access. Very Private ..... $56,500.
3 acres country road, frontage on Royal Charlotte ..... $14,500.
.96 acre zoned Town Center in activity area of McHenry on Deep Creek Drive ..... $110,000.

I represent Garrett County's finest properties, let me represent yours!
1-800-345-9221 • (301) 387-4442
MLS

Among Who's Who

Jennifer Lee Weller, a student at Northern High School and Garrett Community College, was recently named to Who's Who Among American High School Students for the 1992-93 school year.

Miss Weller has been completing her final year of high school as a participant in the Early College Acceptance Program at GCC. She is a dean's list student, majoring in elementary education.

She is the daughter of Kathleen Weller, Baltimore, and resides with her grandparents, Don and Jane Sealing, Bittinger.

Blizzard Claims Near Completion

Governor William Donald Schaefer has announced that more than $5.6 million dollars has been released to the Maryland Emergency Management Agency (MEMA) by the Federal Emergency Management Agency (FEMA) for distribution to state agencies and local subdivisions for emergency claims following the "Blizzard of '93." The emergency claims were part of the "Emergency Snow Removal Declaration" granted by President Clinton at the request of the governor.

MEMA has received 135 individual applications for emergency snow removal assistance totalling more than $12.1 million dollars. The emergency snow removal declaration applied only to the costs incurred by the state, counties, and municipalities for clearing one lane in each direction of major roads and arteries for emergency access only. Snow removal operations conducted from March 13 through March 17 were eligible for reimbursement.

"I am extremely pleased with the manner in which claims have been submitted, reviewed and processed," Governor Schaefer said. "This matter is certainly not complete, but we will continue to expedite the process to provide all the applicants with reimbursement as quickly as possible."

Because of the uniqueness of the emergency snow removal declaration, the Maryland Emergency Management Agency continues to work closely with applicants regarding the remaining claims to ensure state agencies and local subdivisions are receiving maximum reimbursement for their efforts during the "Blizzard of'93."

TOBACCO-FREE COALITION RECEIVES GRANT – The Garrett County Tobacco-Free Coalition recently received a grant from the American Cancer Society for smokeless tobacco education activities. Shown above presenting a $1,000 check to Brandon Seifert, coordinator of Tobacco Use and Prevention for the Garrett County Health Department, is Cindy Kelley-Haywood, executive director of the American Cancer Society for Allegany and Garrett counties. The Garrett County Tobacco-Free Coalition will use the funding to develop a brochure to communicate to parents the health risks of smokeless tobacco use and the actions to take to prevent their children from using these products. According to a representative of the coalition, "hundreds of young people in Garrett County use smokeless tobacco products and thereby increase their risks for serious health problems, such as oral cancer." It was also noted that Garrett County youth has the highest smokeless tobacco usage rate, compared to other counties in the state. A brochure will be distributed to parents of young people from grade school through high school. More information may be obtained by calling 334-8116.

AAA Senior Arts Reception Slated

Garrett County Area Agency on Aging (AAA) is hosting the second annual Senior Citizens Creative Arts Exhibit Reception and Awards Ceremony on Friday, May 21, from 2-4 p.m.

The event, which is open to the public, is being held at Flowery Vale Senior Center, Accident.

During the ceremony, the "Best of Show" winner will be announced and various awards will be presented by Garrett County Commissioner Brenda Butscher.

AAA received 12 entries this year. They are: Mary Margaret Snyder, "Gazebo in the Flower Garden"; Paul McKenzie, "The Hereford"; Helen Vitez, "Alone on the Range"; Gladys Betley, "Winter Solitude"; Eleanor Deal, "Still Life-Jug, Corn & Gourd"; Margaret Beasley, "Reflections"; Pauline Georg, "The Toleda's"; Doris Welch, "Mountain Majesty"; Virginia Schroyer, "Flower Fantasy"; Helen Glotfelty, "Mother's Love"; Betty Mattingly, "The Deep Forest"; Ruby DeWitt, "Dead Oak & Pond."

CRELLIN

VOLLEYBALL

Weekly volleyball games begin this evening at 6:30 p.m. at the United Brethren Church grounds. Participants will be mixed into teams when the games start. There will be one court for youth and adults and another court for children.

A wiener roast will be held at the campfire circle after the games, with refreshments provided.

All Crellin area people are encouraged to participate.

TURKEY DINNER

A turkey dinner will be held at the Community Building on Saturday, May 15, with serving to begin at 4 p.m. The menu includes dressing, mashed potatoes and gravy, sauerkraut, green beans, rolls, drinks, and homemade dessert. Adult dinners are $5 and children's are $2.50, adult carry-outs will be available. Proceeds from this fund-raiser will benefit United Community Services, the governing board for the Crellin Community Building.

COMMUNITY BUILDING

United Community Services, the non-profit volunteer organization which operates the Crellin Community Building, has as its stated purpose the following: "To carry on functions of an organization dedicated to serving the residents of Crellin, Hutton, Rosedale, and Underwood through such activities as the establishment of a center for community social and charitable functions, recreational, rehabilitation, adult and juvenile education programs; workshops," and any other activities to benefit the communities. The Board of Directors has been reorganized, and the turkey dinner on May 15 will be used to raise funds to make it possible for the organization to begin work to benefit the community. A membership drive will be launched at the dinner. Membership dues are $2 per year, members will vote for board members in the next election of officers. Anyone interested in supporting the work of this organization to benefit the community is asked to attend the dinner and pay membership dues to join United Community Services. Any checks for meals or membership dues should be made payable to "United Community Services."

IN APPRECIATION

The proud citizens of Crellin past and present express gratitude to Mr. Don Sincell for the very complimentary and encouraging editorial in last week's edition of *The Republican*.

Tom R. DeBerry

Tom's Corner

For all your Realty needs, put Tom in your corner.

PRICES REDUCED...

*MITCHELL MANOR - Move-in condition, family room with fireplace, 3 BR, 2½ Bath, garage $77,900.

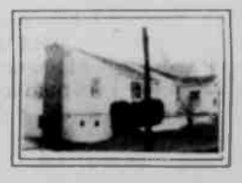

*623 HIGH STREET - Corner lot, great location, huge living room with fireplace, 3 BR, 1½ Baths, garage $67,250.

*LAKE ACCESS LOTS PRICED FROM.....$29,500

387-5528 - Office
334-4594 - Home
Deep Creek Lake
Star Route 1, Box 77
McHenry, MD 21541

MLS

Fisher Outdoor Furniture

Table Sets: Round Gliders, Settees, Chairs, Rockers, etc.

Come See Us!

301-387-4005

O'Brien Road, Swanton

PLEASE-NO SUNDAY CALLS

GARRETT COUNTY NOTICE OF A PROPOSED PROPERTY TAX INCREASE

The County Commissioners of Garrett County proposes to increase property taxes.

1. For the tax year beginning July 1, 1993, the estimated assessable base will increase by 3.2%, from $603,388,199 to $622,876,290.
2. If Garrett County maintains the current tax rate of $2.24 per $100 of assessment, property tax revenues will increase by 3.2%, resulting in $436,533 of new property tax revenues.
3. In order to fully offset the effect of increasing assessments, the property tax rate should be reduced to $2.17, the constant yield rate.
4. The County is considering not reducing its property tax rate enough to offset increasing assessment.

The County proposes to adopt a tax rate of $2.24 per $100 of assessment. This tax rate is 3.2% higher than the constant yield tax rate and will generate $436,533 in additional property tax revenues.

A Public Hearing on the proposed property tax increase will be held at 10:00 a.m. on June 1, 1993 at the County Commissioners Meeting Room, County Courthouse, Oakland, MD.

The hearing is open to the public, and public testimony is encouraged.
Persons with questions regarding this hearing may call (301)334-8970 for further information.

Proud to be serving Garrett County!

RAILEY REALTY

NEW LISTINGS!!!

POLAND RUN WEST - Well maintained completely furnished home situated on a beautiful level LF lot. Awesome view of lake can be seen from your new wolmanized deck. Offers 3 BR, 2 full Ba., 100' LF w/ type "A" dock in quiet cove $239,000.

INNSBRUCK VILLAGE - Spectacular View! This 3 BR, 2 full Ba., offers fireplace, & boat slip. Can be yours for under $100,000 ..... $96,500.

SANDY BEACH - Lake access with dock slip. Contemporary, like new home, not enough space to describe. Call for details! A must sit $205,000.

A GREAT BEGINNING - Lovely views, great frontage & a cozy cottage too! This year's best value yet ..... $139,900.
PENN COVE - The perfect year-round home or escape dream home. From the covered porch to the large family room, this home offers great quality & features. Call for a free brochure ..... $269,000.
OAKLAND - Nice family home with 4 BR in pleasant neighborhood. Sold with appliances, pellet stove & swing set ..... $89,500.

GREAT REDUCTIONS!

HIGH ST. - Nice location, corner lot, walkouot rancher. Huge living room w/ fireplace, 3 BR, 1½ Ba., basement & garage. A must see @ ..... $67,250.

SKY VALLEY - Cozy 3 BR cedar cottage very close to the lake access, sandy beach & docks. New carpet, screened porch & native stone fireplaces ..... $99,000.

NEW CONSTRUCTION/MTSIDE - 3 BR, 3½ Ba., family room, 3 fireplaces, decks off all rooms, tennis, boating & lake access. $215,000.

LAKEFRONT

HARVEY'S PENINSULA - Authentic log cabin on 100 foot of lakefront, priced to sell ..... $149,000.

THOUSAND ACRES. - Extremely well-built cedar rancher on great LF lot w/views. Massive stone FP w/ large deck & gazebo ..... $347,500.

PENN COVE - Spacious living with the warmth of solid log const., 3 BR, 3 Ba., plus loft ..... $349,000.

ARROWHEAD - "The Best Buy in Town! An end unit w/AC, boat slip, and fully furnished! ..... $166,000.

LAKE ACCESS

NEW CONSTRUCTION- Custom designed chalet with boat slip on level wooded 1.18± acre lot ..... $189,000.

MOUNTAINSIDE #23 - New Construction! Spacious cedar home with large great room, stone fireplace and more ..... $139,000.

PARADISE COVE - Furnished chalet with great access and 29 acres of common area to use $189,900.

SKIPPERS POINT - Exceptionally maintained home, right-of-way to lake frontage w/type "A" dock ..... $295,000.

NEW SALES & VACATION RENTAL GUIDES NOW AVAILABLE. STOP IN OR CALL FOR YOUR COPY
387-5528 or 1-800-544-2425

MLS

Wins Internship With Magazine

J. Tarin Towers, a junior art major at Washington College in Chestertown, has been awarded a summer internship with *Rolling Stone Magazine* in New York.

Towers, a Merit Scholar and a dean's list student each semester, served previous internships with the College Relations Office and with the *Kent County News* in Chestertown. She is editor of the campus newspaper and has served as president of the Visual Artists Union for three years. She has been involved in the Writers Union and with several campus and community drama productions.

Towers was inducted into the Washington College Chapter of Omicron Delta Kappa, the national leadership honor society, this spring, and the Society of Junior Fellows, a group that fosters intellectual exchange beyond the classroom.

A graduate of Northern High School, Miss Towers is the daughter of Richard and Linda Towers, Grantsville.

Revival Services Set At Glendale

Revival services will be held at the Glendale Assembly of God Church May 16-23 (excluding May 19), beginning at 7 p.m. each evening. The guest pastor will be Rev. Vivian Watts. There will be special music and prayer for the sick at each service.

There will also be a hymn sing May 22 at 7 p.m. Rev. Paul Goldizen invites the public to attend these events.

Nazarene Pastor Offers Counseling

Rev. Bruce Knorpp, pastor of the Oakland Church of the Nazarene, is offering free counseling during May, particularly to those persons who are victims of depression, perhaps accompanied by suicidal urges.

Persons are invited to make an appointment with Rev. Knorpp for confidential conversation and prayer by calling 334-9161. The phone number serves both the church and parsonage and is covered in his absence by an answering machine.

Attend Youth Entrepreneurial Day In Baltimore

Melanie Ellis, a senior marketing education student at Southern High School, has been selected to attend the fourth annual Youth Entrepreneurial Day in Baltimore on May 14. She is among 100 outstanding business students from throughout the state to attend this conference.

Youth Entrepreneurial Day is sponsored by the U.S. Small Business Administration each year. Students will be guests of the Hyatt Regency Hotel for a breakfast and luncheon and will then tour the Hyatt facility for a behind-the-scenes look at the hospitality industry. They will also visit the Point Breeze Business Center, Auto Graphics, and the Baltimore Museum of Industry.

As a marketing education student, Melanie has completed course work in entrepreneurial activities and plans to pursue a career in business. She will attend Johnson and Wales University in South Carolina next fall.

COMMUNITY OUTREACH TEAM IN MOTION – A total of eight newly trained members of the community will begin promoting healthy lifestyles for Garrett Countians as members of the Garrett County Health Department's new community outreach team. The program provides team members to talk with individuals and groups, assisting citizens in becoming more knowledgeable of health and safety issues and concerns, and helping to access the needs of the community. Currently, the Outreach Program is working with the "Buckle Up Garrett County" program, Breast and Cervical Cancer Screening, Tobacco Use Prevention activities, and heart disease and cancer prevention through better nutrition. The program is being funded by state and federal monies. More information is available by calling the Health Department at 334-8116. Shown are members of the Outreach team, seated, from left to right, Nancy Rhine, Kitzmiller, who will be working with residents in the Kitzmiller, Swanton, and Bloomington areas; Donna Knox, Accident, who will work in the Accident, Bittinger, and McHenry areas, Pam Braskey, Grantsville, who will work in the Keyser's Ridge, Grantsville, and Finzel areas; and Linda Bolding-Colaw, Deer Park, who will be working the towns of Mtn. Lake Park, Loch Lynn, Deer Park, and parts of Oakland and Deep Creek Lake. Standing, same order, are Donna Gilpin, Grantsville, who will work throughout the Grantsville area and the surrounding communities of Jennings and Avilton; Helen Vitez, Friendsville, will be working in the areas of Sang Run and Friendsville to the borders of West Virginia and Pennsylvania; Sharon Savage, Pleasant Valley, who will cover the communities and areas of Red House, Crellin, Hutton, and Pleasant Valley, as well as parts of Oakland; and Gail Dever, Mtn. Lake Park, who will cover the Swallow Falls, Gorman, Table Rock, and Bethlehem Road areas, as well as part of Oakland.

Rec. Season Opens At Yough Lake

All three campgrounds at Youghiogheny River Lake, Confluence, Pa., will go into full operation May 19. Fees remain the same as last year: basic sites in Outflow and Tub Run will be $9 per night, basic sites in Mill Run will be $5 per night. Tub Run offers 30 sites with electric hookups at a fee of $11 per night and lakeshore sites at $10 per night.

Camping is on a first-come, first-served basis at all three campgrounds with the exception of two special programs.

The Tent-for-Rent Program allows persons without any camping equipment to try camping on a site with all the basic equipment provided. There are two tent-for-rent sites in the Tub Run Campground and one in the Outflow Campground. The fee for an overnight stay under this program is $20. These equipped sites may be reserved by written request and pre-payment of one night's camping fee. When the site is unoccupied, walk-ins may rent it at the same fee.

A pilot program for reserving sites in the Outflow Campground will begin on Memorial Day weekend and continue through the Labor Day weekend. Seventeen specific sites have been designated for reservation under this program. Requests for reservations must be in writing and be accompanied by pre-payment of the first night's fee, including $3 administrative fee.

Picnic shelters may be reserved at a fee of $35. There are two shelters, one in the Outflow Recreation Area and one in the Somerfield North Area. These shelters are available at all times to the public on a first-come, first-served basis, without charge.

Information updates on operation of recreation facilities and lake conditions are available by recorded message at (814) 395-3166. Requests for reservations should be directed to the Fee Cashier, Youghiogheny River Lake, R.D. #1, Box 17, Confluence, PA 15424-9103.

"Mac" Fennell Dancers To Be At Festival

The "Mac" Fennell Highland Dancers of Pittsburgh will perform during the sixth annual McHenry Highland Festival on Saturday, June 5, at the Garrett County Fairgrounds in McHenry.

Ms. Wendy Fennell, instructor and founder of the group, started Highland dancing at age 10 under the direction of Sarah Jean Thompson. After competing until age 18, she went on to earn her associate and member teacher certification from the British Association of Teachers of Dance. She has two studio locations in the Pittsburgh area and has specialized training in teaching the pre-school dancer. Ms. Fennell's 5-year-old daughter, Tracey, already performs and competes regularly in Highland dance. Ms. Fennell will also conduct a Highland Dance workshop during this festival.

Becky Galbraith, 21 years old, is a student at the University of Pittsburgh-Johnstown campus, majoring in education. She has been dancing for 12 years and has performed and competed at competitions all over the east coast and in Scotland. She has danced in a number of plays and musicals at Pitt-Johnstown, including *Brigadoon*, *Kiss Me Kate*, and *Dark of the Moon*. She is also involved in the UPJ Dance Ensemble at school and hopes to take her teachers exam for highland dancing and to start teaching her own students soon.

Elaine Griffith has been a student of the "Mac" Fennell Highland Dancers for three years. She has competed and placed in various competitions. Age 11, she is a student at Moon Area Middle Schools, Moon Township, Pa.

Festival hours are 10 a.m. to 5 p.m. and admission is $5 for anyone 12 and over. The festival is sponsored by the Deep Creek Lake-Garrett County Promotion Council and funded in part by a grant from the Garrett County Arts Council, Maryland State Arts Council. For more information, persons may contact the McHenry Highland Festival, 200 South Third Street, Oakland, MD 21550, telephone (301) 334-1948.

Caring Connection Program Receives Award From State

Barbara Frey, Director of The Caring Connection, an Adolescent Single Parent and Pregnant Teen Program sponsored by Garrett Community College and funded by Maryland State Department of Education, Division of Career Technology & Adult Learning, and Sue Sines, intake/counselor specialist for The Caring Connection, attended a technical assistance meeting in Waldorf on April 20, where they met with other program providers throughout the state of Maryland. The agenda consisted of business items; a presentation by Debbie Joyce, assistant director of Maryland Infant & Toddler Program; and a special awards ceremony.

The Caring Connection Adolescent Single Parent Project of GCC was recognized by Maryland State Department of Education Division of Career Technology & Adult Learning for its dedication to teen parents and its distinction of leadership in helping students complete their education and become productive, self-sufficient citizens. Two areas of special recognition included excellent networking with school counselors and the link between the adolescent program and the adult single parent program, New Horizons.

Barbara Frey accepted the award on behalf of The Caring Connection and Garrett Community College.

COORDINATOR NAMED FOR TOBACCO USE PREVENTION PROGRAM – The Garrett County Health Department has announced that Brandon Seifert, Oakland, will be filling the position of Tobacco Use and Prevention coordinator. A graduate of Southern High School, 1987 honor graduate of Garrett Community College with a degree in business administration, a 1989 graduate of Frostburg State University (FSU) with a degree in political science/public administration, Seifert is currently pursuing a master's degree at FSU. The tobacco prevention program will provide the structure for the beginnings of a comprehensive, coordinated approach to reduce tobacco-related cancers, other serious diseases, and the death among Garrett County residents by reducing tobacco use and exposure to tobacco smoke. "Tobacco use is a serious health issue for everyone in Garrett County, and its abuse among young people is most appalling and very much preventable," stated Seifert, adding, "I am really looking forward to working with the community on this issue." Seifert will also work closely with the Garrett County Tobacco-Free Coalition. Funding for the program will be provided through a grant form the Department of Mental Health and Hygiene. More information about this or other programs or activities may be obtained by calling 334-8116.

Now Open!
Country Crafts
Just 3½ miles off Rt. 219 on Glendale Rd.
Hours Mon - Sat 11am- 6pm
Sunday, 11:30am-5pm
301-387-5097

FOR SALE BY OWNER

Contemporary 2-story house nestled on 1.39 partially wooded & landscaped acres, located near schools, bordering Broadford Lake Property. This beautiful home offers many features including
•Approximately 2400 sq. ft. spacious living area
•Ideal floor plan including 3-4 BR & 2½ BA
•Large eat-in kitchen
•Impressive foyer with bridgeway in cathedral area
•Skylights •Sunken living room
•Attached 2-car garage
For Sale by Owner For a Limited Time Only
Call 334-8332

FAMILY FOOT CARE
DR. N. CASTLEMAN
PODIATRIST
FOOT SURGERY
In Hospital
Surgical Care
• Bunions • Thick Fungal Toenails
• Hammer Toes • Ingrown Toenails
• Warts • Corns and Callouses
• Sports Medicine • Heel & Arch Pain
IN-OFFICE LASER SURGERY
Keyser Office
1035 Florida Ave., Keyser, WV 26726
(304) 788-6647
(Route 220, just past Southern Ave.)
Cumberland LaVale Office
Burton's LaVale Shopping Ctr
1223 E National Hwy., LaVale, MD 21502
(301) 729-1838
(Across from County Market)

GARRETT AUTOMOTIVE
Rt. 219 & Mayhew Inn Rd., Deep Creek Lake -- 387-6148
Over 15 years experience servicing
SUBARU
Genuine Subaru parts in stock
Quality Late-Model Used Cars & Trucks
Complete Radiator And Air Conditioning Service
-Specialists in foreign cars-
NEED A RENTAL?
We have dependable small & midsize cars, station wagons, 15-passenger vans and 7-passenger conversion vans.
•Low Daily & Weekly Rates
•Insurance Replacements
CALL U-SAVE AUTO RENTALS
U-SAVE AUTO RENTAL
at Garrett Automotive

Ready to improve your home?

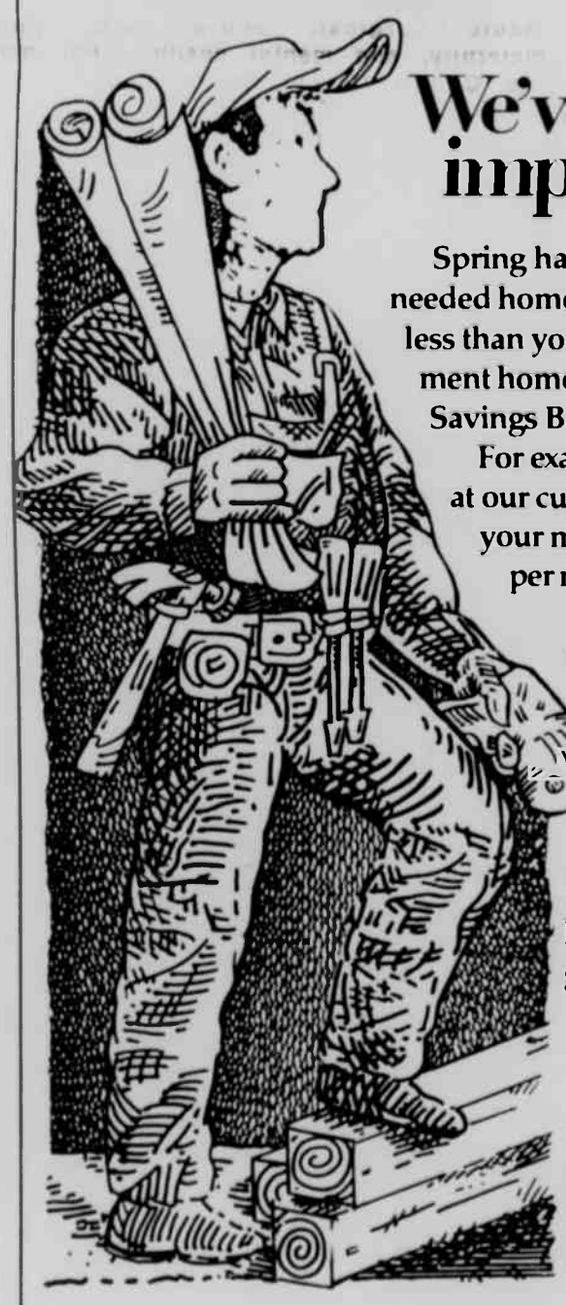

We've got your home improvement loan.

Spring has sprung! It's time to make those needed home improvements. And it can cost you less than you think with a fixed rate, fixed payment home improvement loan from First Federal Savings Bank.

For example: if you borrow $5,000 for 5 years at our current annual percentage rate of 10½%, your monthly payments will be just $107.46 per month.

Your neighbors at First Federal make paying for all your home improvements a snap—whether you're considering a new roof, dreaming of a new deck or need to replace your heating/air conditioning system.

So apply for a First Federal home improvement loan today. And get those Spring projects underway!

FIRST FEDERAL
SAVINGS BANK OF WESTERN MARYLAND

1/4% OFF

When you arrange to have payments on your home improvement loan automatically deducted from a First Federal checking account. Present this coupon at time of application to qualify. Offer expires July 31, 1993.

TEAM I,GRANTSVILLE - Seated, left to right, Marthe Podelco and Marsha McKenzie; standing, same order, Sherri Brooks and Phyllis Roque.

MANAGER, DIRECTORS - Left to right, Pauline Faucett, G.E.S, Nancy Rollman, Mental Health, and Norma Bolding, Home Care director.

TEAM IV/OAKLAND - Seated, left to right, Linda Higgins and Michelle Ford; standing, same order, Susan Murray and Sue Teagarden. Not present for the photo: J. Jones and B. Clark.

TEAM II/ACCIDENT - Seated, left to right, Marie Noecker and Sharon Buckel; standing, same order, Peggy Chappell and Cathy Kaner. Not present for the photo: V. Bender and E. Siegle.

TEAM III/OAKLAND - Seated, left to right, Billie Cline and Linda Mee; standing, same order, Lisa Sypolt, Shirley Fitzwater, and Kathy Elswert. Not present for the photo: J. Sweitzer and S. Donley.

TEAM V/SWANTON - Seated, left to right, Helen Heath and Jean Coviello; standing, same order, Lisa Sypolt, Leeanna Marks, and Jeannie Thayer. Not present for the photo: D. Moon.

PERSONAL HEALTH - Left to right, Jackie Snelson, Earleen Beckman, Becky Parks, Carol Clark, and Lois Ford. Not present for the photo: Peggy Logsdon.

GARRETT COUNTY HEALTH DEPARTMENT

SALUTES

COMMUNITY HEALTH NURSES

COMMUNITY HEALTH NURSES SEE FUTURE TREND

Although Public Health Nursing has been a valued type of nursing for over 100 years, more and more patients are seeking treatment at home. Garrett County's Community Health Nurses have made over 12,000 home visits over the past year to patients of all ages with all types of diagnoses. Nurses working in community health must be knowledgeable in all fields of nursing including medical/surgical, acute care, pediatric, geriatric, maternity, and mental health. For more information call the Garrett County Health Department, 334-8113 or 895-3111.

FRIENDSVILLE

Continued from Page A-18

for a week's vacation in Tennessee and Kentucky.

Mr. and Mrs. Victor Selby and family, Bruceton, W.Va., were Sunday dinner guests of the former's mother, Ms. Jean Selby, and grand-mother, Ms. Ocie Rush. Other callers were Ella Louise Dixon and Cathy Bentley, Morgantown, W.Va., Charles Hook and Irene Nestor, McHenry, Rev. Ray Perkins, Hyndman, Pa., Mr. and Mrs. Ivan Humberson, Mr. and Mrs. Ross Selby and Ms. Ethel McCrobie.

Mrs. Clarence (Geraldine) Friend returned home Sunday from Garrett County Memorial Hospital after having major surgery on her shoulder Tuesday. She is recuperating at her home now. Relatives and friends visited with her at the hospital. Guests for dinner on Sunday at Friend home were Mr. and Mrs. Dale Evans and family, Mr. and Mrs. David Martin and son, Oakland, and Dr. and Mrs. Michael Wolfe and family.

Mr. and Mrs. A.T. Friend and daughter, Sherry, were Mother's Day dinner guests of their son, Terry Friend, Cumberland.

Mr. and Mrs. William Burow Jr., entertained at a dinner at their home Sunday in honor of their mother, Rita Doris. Guests were William and Rita Burow, Listonburg, Mrs. Patsy Jackson and daughter, Frostburg, Ray and Doris Friend, Billy Burow and friend, here, and Mrs. Mike Pritt and son, Brandon, Oakland.

Mr. and Mrs. Paul Fike and Miss Lucille Fike were Saturday dinner guests of Pastor and Mrs. Michael Robinson and Tabitha.

Mrs. Tonia Dixon returned home Sunday after a visit with her husband, Cpl. William Dixon Jr. at Camp Lejeune, N.C.

Mr. and Mrs. Mark Frantz and children, Amanda and Randall, entertained at a Mother's Day dinner on Sunday at their home. Attending were Mr. and Mrs. Gary E. Friend Sr., Mr. and Mrs. Gary E. Friend Jr. and son, Mr. and Mrs. Denny Friend and Mrs. Mary Frantz.

Rick and Jackie Shoemaker and sons, and Margaret Shoemaker were guests of Mr. and Mrs. James R. Spear Sr. and family for a Mother's Day dinner Saturday.

Mr. and Mrs. Lawrence Selby and sons, Steve and family and Tim and friend, Baltimore, spent weekend at their farm at Good Hope and visited on Sunday afternoon with former's grandmother, Ms. Evelyn Friend and aunt, Mrs. Leota Stover. Saturday callers at Friend-Stover home were Mr. and Mrs. Wilbur Hutzel, Bayard, W.Va.

Mrs. Lee (Patty) Pifer, Connellsville, Pa., was a Thursday visitor of Ms. Grace Hook.

Mr. and Mrs. George Vitez and Connie, here, Mr. and Mrs. Walter Galusky, Bruceton, W.Va., and Miss Doanna Settimio, Morgantown, W.Va., were Sunday Mother's Day dinner guests of their children, Mr. and Mrs. Ronald (Bonnie) Cupp and sons, Scott and Michael, Albright, W.Va.

Mr. and Mrs. Ronald Conn, and daughter, Mrs. Tracey McClintock, and son, Tyler, Confluence, Pa., Mrs. Connie Kitchen and daughter, Mr. and Mrs. Lowell Thomas Jr. and children, Mr. and Mrs. Jimmy Dale Hook and son, Joshua, Mr. and Mrs. Larry Kisner, Trisha and Phillip and friend, Doreen, Ms. Grace Hook and former's mother, Ms. Pearle Bittner. They all were Sunday dinner guests of Ms. Bittner.

Visitors during the week of Miss Lucille Fike were Mr. and Mrs. Delmas Fike, Mr. and Mrs. Lloyd Fike, Rawlings, Pastor and Mrs. Michael Robinson and Tabitha, Mary Frantz, Jane Fox, Pearl VanSickle and ladies of Hand In Hand Ministry of Freedom Chapel Church.

Mr. and Mrs. Norman Livengood, and Daniel, Mr. and Mrs. Bruce Humberson and son, Jerry, Mr. and Mrs. Ward Livengood and granddaughter, Jamie, toured at Falling Waters, Mill Run, Pa., on Sunday afternoon.

Mr. and Mrs. Ross Selby spent Saturday and Sunday with their daughter and husband, Patty and Ronnie Fike, Mt. Airy, and with their granddaughter and family, Mr. and Mrs. Gary Masser and Amy, Frederick.

Mrs. Ruth Herron and daughter, Mrs. Albert Georg, Dunbar, Pa., and Fred and Vernon Humberson were callers of Ms. Jessie Rush and son, Bob.

Mrs. Gary R. Friend and daughter, Mrs. Connie Burow, visited with former's granddaughter and family, Mr. and Mrs. Carol Salmer and infant son, Kenneth Carl, Rockwood, Pa., on Monday afternoon.

Ms. Erma Kislar and Ms. Pearl Tressler were Mother's Day weekend guests of former's daughter and family, Mr. and Mrs. David Livengood.

Clarence Fike, Brandonville, W.Va., was a Wednesday afternoon caller of Mr. and Mrs. G. Ray Friend.

Keller-Stonebraker Real Estate
Paul and Sid Nezelrod, 334-3379

HOMES

NEW! Great country location near Oakland. Spacious mobile on full foundation w/ woodburner. Low $20's.

Great country location near Oakland, 3 BR on 1 ac. $39,900.

3 bedroom with Kool Vent doors & windows, attractive, maintenance free siding, $49,899.

Spacious renovated Victorian in Mt. Lake, 3 BR, 2 Ba., $59,799.

4 BR, 3 Ba., totally renovated farm w/3 nice barns and outbuildings on 105 acres. Accessible cul-de-sac near Oakland and borders state forest, $349,000.

The ultimate lakefront.

Call Paul or Sid. You'll be glad you did.
334-3933

MLS

Come To The Hospital Just For Fun.
Join Us For Our Open House!

In recognition of National Hospital Week, we invite you to join us for an open house.

Saturday, May 15th from 1:00-3:00 p.m.
Garrett County Memorial Hospital
(Activities will begin in the main lobby).

- Hospital Tours
- Hospital Services Slide Presentation
- Refreshments
- Giveaways

For more information contact
(301) 334-2155, extension 409

GARRETT COUNTY MEMORIAL HOSPITAL
251 North Fourth Street, Oakland, Maryland

Spring Value Days

92 Dodge Caravan ES
Indy Red. Sport Handling Pkg., Sway Bar, 4 Speed AT, 3.3 Liter V6, Luggage Rack, Heavy Duty Suspension, Luxury Value Pkg., Tilt & Cruise, Power Driver's Seat, Power Front Windows, Infinity I Sound System, Sunscreen Glass, 7 Passenger Seating, Premium Cloth Reclining Bucket Seats
Dealer Invoice . $20,316.99
Rebate ..... -500.00
Equip. Rebate ..... -250.00
Dealer Profit ..... +92.00
FINAL CLEARANCE ... $19,658.99

92 Dodge W250
Blue & Sand, 4x4, 3/4 Ton, Cummins 5.9 Liter Intercooled Turbo-Diesel, 4 Speed Heavy Duty AT, Super LE Pkg., Air, Electric 6x9 Mirrors, Bright Rear Step Bumper, Intermittent Wipers, Sliding Rear Window, Power Windows & Door Locks, Tilt & Cruise, AM/FM Stereo Cassette, Loaded!
MSRP $24,071.00
Rebate ..... -500.00
Bonus Cert. ..... -500.00
Dealer Discount ..... -1,485.00
FINAL CLEARANCE ... $21,586.00

93 Dodge Dynasty LE
#9310 Mediterranean Green, Cloth Front 50/50 Bench Seat, Rear Bench, 4 Speed AT, 3.3 Liter V6, Air, Floor Mounted Console, Tilt & Cruise, Floor Mats, Message Center, Speed Activated Power Door Locks, AM/FM Stereo Cassette, Bodyside Strips, Undercoat, Loaded!
MSRP $17,646
Rebate ..... -1,000.00
Dealer Discount ... -989.00
CLEARANCE ... $15,657.00

93 Dodge Intrepid ES
Char-Gold, Cloth Bucket Seats, 3.3 Liter V6, 4 Speed AT, Air, AM/FM Stereo Cassette, Cruise Control, Power Windows & Locks, Power Heated Mirrors, 6-Way Power Seat, Loaded!
MSRP $19,956.00
Dealer Discount . -1,276.00
CLEARANCE ... $18,680.00

*See dealer for details on program eligibility. Price does not reflect tax and title fees. Final Clearance Price is only good on straight out deal—Sorry no trade

ACCIDENT GARAGE
Main Street Accident, MD • Open 'Til 8 p.m. Mon.- Fri., Sat. 'til 3 p.m.
301-746-8181 • 895-3230
CHRYSLER Dodge Plymouth

NEW GRANTSVILLE BUSINESS OPENS - For all those people who have always loved the sleek, tailored look of western clothing, a new store has opened in Grantsville. Meadow Mountain Trading Company is owned by local residents, Richard and Marsha (pictured above) McKenzie. They vow they'll do their best to outfit customers from head to toe with a full line of western clothing from hats to boots. The store also features beautiful mountain crafts. Eye-catching, bright colors are found in locally made quilts, oil paintings, rugs, and pottery. They also sell books and jewelry, to mention a few items. The shop has been declared "a unique combination of western wear and mountain gifts." Meadow Mountain Trading Company is located on Rt. 219 North, 1.4 mile north of the Grantsville Shopping Plaza. Hours are 10 a.m. until 7 p.m. Tuesday through Friday, 10 a.m. until 9 p.m. on Saturdays, and noon until 5 p.m. on Sundays. The shop is closed on Mondays. Photo by Craig Speicher

Friendsville W.O.W. Delegates Named.

Julia Sines, Helen Holiday, and Linda Lytle, all of Friendsville, will be among the delegates to the Woodmen of the World Life Insurance Society's Maryland, New Jersey, Delaware, and D.C. Jurisdictional Convention, May 14-16, at the Holiday Inn in Cumberland.

Registration for the more than 175 delegates and officers, representing 9,404 members in Maryland, New Jersey, Delaware, and D.C., will begin at 9 a.m., Friday, May 14, according to President Darlene M. Jenkins of Ridgeley, W.Va., who will preside.

Executive Vice President Wayne Graham and National Watchman James W. Bridges Jr., both of Omaha, Neb., are scheduled to speak at the convention.

A welcoming address by Cumberland Mayor Edward Athey, the presentation of the jurisdictional gift of remodeling the lobby of the Western Maryland Station, and an audiovisual report on the Society's financial, fraternal and life insurance progress by Woodmen President John G. Bookout will highlight Friday's activities.

Saturday's session will feature a memorial service honoring deceased Woodmen. The convention banquet will be held Saturday evening.

Sunday morning's final session will include the election and installation of officers.

Woodmen of the World, one of the largest fraternal benefit societies in the United States, offers insurance protection which includes Whole Life, Universal Life, Term and Hospital Supplement insurance, and annuities.

RE/MAX® Above the Crowd!

1000 West

RE/MAX 1000 WEST

CLIENT SATISFACTION GUARANTEE

If you list your property with RE/MAX 1000 West, we guarantee client satisfaction. If you are not happy with our service, you may cancel your listing with 10 days notice and we will put it in writing.

List with RE/MAX 1000 West, the Garrett County broker committed to your total satisfaction! (301) 387-4442

If your property is currently listed, this is not a solicitation of that listing.

Keystone Homes

Completely finished from the plate up on your foundation. We set all of our homes with a crane so there is no stress on your foundation.

All of our homes come with the energy package which is standard. Insulation is R19 walls, R19 floor, R32 ceiling. Andersen Thermopane vinyl-clad wood windows with storms and screens, a very big energy saver, and they never need painting. Exterior doors are metal insulated with storm doors, total electric heat with thermostats in each room.

You have your choice of interior drywall, paneling or both. Drywall has two coats of the paint of your choice, beautiful textured ½" drywall ceiling over a 3/8" plywood sub ceiling.

Nice selection of top grade carpet throughout home except for kitchen and baths. There we offer a no-wax linoleum by Armstrong. This is put over a super strong floor. Floor joists are 2x10, 16" on center.

Kitchen and bath have your choice of vinyl wall coverings, beautiful kitchen cabinets with stainless steel sinks, 30" GE electric range, exhaust fans in kitchen and bath, vanity in bath, with one piece fiberglas tub and shower, 52 gallon hot water heater, vinyl siding, shutters, gutter and down spouts, 5/12 roof pitch on 25' and 28' wide models.

This home can be custom designed to fit your own needs at no charge. A home is a big investment today so shop around and compare. But before you buy, be sure and see a Keystone Home ... we think it will speak for itself.

Glenn Schlosnagle

Phone: 301-746-8410

Route 1, Box 6, Brethren Church Rd., Accident, MD 21520

Public Notices

W. DWIGHT STOVER
3 SOUTH SECOND STREET
OAKLAND, MD 21550

NOTICE OF APPOINTMENT
NOTICE TO CREDITORS
NOTICE TO UNKNOWN HEIRS
Estate No. 7508

TO ALL PERSONS INTERESTED IN THE ESTATE OF Burlin C. Holler.

Notice is given that Joan Davis Holler, Route 1, Box 7234, Oakland, MD 21550, was on April 30, 1993, appointed personal representative of the estate of Burlin C. Holler, who died on April 16, 1993, with a will.

Further information can be obtained by reviewing the estate file in the office of the Register of Wills or by contacting the personal representative or the attorney.

All persons having any objection to the appointment (or to the probate of the decedent's will) shall file their objections with the Register of Wills on or before the 30th day of October, 1993.

Any person having a claim against the decedent must present the claim to the undersigned personal representative or file it with the Register of Wills with a copy to the undersigned on or before the earlier of the following dates:

(1) Six months from the date of the decedent's death; or

(2) Two months after the personal representative mails or otherwise delivers to the creditor a copy of this published notice or other written notice, notifying the creditor that the claim will be barred unless the creditor presents the claims within two months from the mailing or other delivery of the notice. A claim not presented or filed on or before that date, or any extension provided by law, is unenforceable thereafter. Claim forms may be obtained from the Register of Wills.

Joan Davis Holler,
Personal Representative
True Test Copy
Joseph DiSimone
Register of Wills for Garrett County, Maryland
Old Courthouse, Room 103
313 E. Alder Street
Oakland, MD 21550
Name of newspaper designated by personal representative:
The Republican
Date of Publication:
May 6, 1993
--Adv.10-3t

Public Notices

PUBLIC NOTICE
APPLICATION FOR SURFACE COAL MINING PERFORMANCE BOND RELEASE

Company: New Allegheny, Inc.
Address: P.O. Box 307, Mt. Storm, WV 26739
Telephone No.: 304-693-7621

Has applied for the release of 11 acres of Performance Bond on Permit No. SM-82-383 located in Garrett County near Mt. Lake Park, MD. Grid Co-ordinate N 570,950 E 151,875 for the amount of $3,300 from a total bond of $20,700. The application for release is based on the completion of Reclamation Phase III on the acres indicated above.

The acres were backfilled and planted in October, 1987 for a pasture landuse in compliance with the regulatory program and the approved mining and reclamation plan.

Written comments or objections or a request for an informal conference may be filed with the Bureau of Mines, 69 Hill Street, Frostburg, MD 21532 until June 14, 1993.
--Adv.8-4t

PUBLIC NOTICE
APPLICATION FOR SURFACE COAL MINING PERFORMANCE BOND RELEASE

Company: New Allegheny, Inc.
Address: P.O. Box 307, Mt. Storm, WV 26739
Telephone No.: 304-693-7621

Has applied for the release of 19 acres of Performance Bond on Permit No. SM-84-277 located in Garrett County near McHenry, MD. Grid Co-ordinate N 631,800 E 163,600 for the amount of $11,400 from a total bond of $275,400. The application for release is based on the completion of Reclamation Phase III on the acres indicated above.

The acres were backfilled and planted in October, 1987 for a forestry landuse in compliance with the regulatory program and the approved mining and reclamation plan.

Written comments or objections or a request for an informal conference may be filed with the Bureau of Mines, 69 Hill Street, Frostburg, MD 21532, until June 14, 1993.
--Adv.8-4t

Public Notices

Ralph M. Burnett
5000 Thayer Center
Oakland, Maryland 21550

NOTICE TO CREDITORS OF APPOINTMENT OF FOREIGN PERSONAL REPRESENTATIVE

NOTICE IS GIVEN that the Register of Wills, Allegheny County, Pennsylvania, appointed Ruth M. Upperman, 4166 Library Road, Pittsburgh, PA 15234, as the Personal Representative of the Estate of Alvin J. Upperman, who died on August 22, 1992, domiciled in Pennsylvania.

The Maryland resident agent for service of process is Ralph M. Burnett, whose address is 5000 Thayer Center, Oakland, MD 21550.

At the time of death, the decedent owned real or leasehold property in the following Maryland county: Garrett: (1) Election District No. 14, along the west side of Deep Creek Lake, containing 14,570.84 square feet more or less, by deed dated December 28, 1991 and recorded in Liber 576, folio 310; (2) Election District No. 14, Lot Nos. 22 and 23 on the Plat of Lake Forest Subdivision, by deed dated February 3, 1992, and recorded in Liber 577, folio 848.

All persons having claims against the decedent must file their claims with the Register of Wills for Garrett County with a copy to the foreign personal representative on or before the earlier of the following dates:

(1) Six months from the date of the decedent's death; or

(2) Two months after the foreign personal representative mails or delivers to the creditor a copy of this published notice or other written notice, notifying the creditor that the claim will be barred unless the creditor presents the claim within two months from the mailing or other delivery of the notice. Claims filed after that date or after a date extended by law will be barred.

Ruth M. Upperman
Foreign Personal Representative
Joseph DiSimone, Register of Wills for Garrett County
Courthouse, Room 103
313 E. Alder Street
Oakland, MD 21550
Name of Newspaper:
The Republican
Date of first publication:
May 6, 1993
--Adv.10-3t

Try our Want Ads. They Pay.

STATE OF MARYLAND
DEPARTMENT OF THE ENVIRONMENT
WATER MANAGEMENT ADMINISTRATION

The Department of the Environment (MDE) has made tentative determination on the applications for state discharge permits listed below and has scheduled public hearings as indicated. Persons who wish to present information about any of these tentative determinations may speak at the hearing and/or submit a written statement to MDE no later than fifteen days following the hearing, or within thirty days of the publication of this notice, whichever is longer. All comments will be considered in MDE's final decision concerning each application.

PUBLIC NOTICE
GARRETT COUNTY

A public hearing on the following tentative determinations will be held on June 16, 1993 at 1:00 p.m., in the Garrett County Courthouse, Room 202, 313 E. Alder Street, Oakland, Maryland.

The Department of the Environment proposes to modify Discharge Permit No. 90-DP-2807 and MD0065234 of the wastewater treatment facility known as BFS Foods, Inc. Wastewater Treatment Plant, located at South East corner of Route 219 & 40, Keyser's Ridge.

The proposed modifications are as follows:

* Add a Special Condition C., page 5a, which includes effluent limitations of 20 mg/1 maximum quarterly average, 30 mg/1 daily maximum for total petroleum hydrocarbons for the hydrostatic test water and storm water from the petroleum storage tank diked area and storm water runoff from the petroleum loading rack pad. The monitoring requirements are one per month estimated for flow and one per month for total petroleum hydrocarbon.

* Add a Special Condition E. & F. page 6a, which requires treatment system maintenance, and prohibits the discharge of tank bottom wash water to the waters of the state at any time.

Interested persons wishing to comment on the proposed permit modification are invited to submit comments to the Department of the Environment no later than fifteen (30) days following the issuance of this public notice.

Statements should be directed to:

State of Maryland
Department of the Environment
2500 Broening Highway
Baltimore, Maryland 21224

Copies of the requested modification, draft permit as revised or related documents, can also be obtained by contacting the Department of the Environment at the address given below:

State of Maryland
Department of the Environment
Municipal NPDES Permits Division
2500 Broening Highway
Baltimore, Maryland 21224
Telephone: (410) 631-3671

PUBLIC NOTICE
GARRETT COUNTY

There will be a 30-day comment period following the publication of this notice. If there is either a request for a public hearing or significant controversy within that 30-day period, a public hearing will be scheduled. Otherwise, the draft permit will be issued as advertised. Comments and/or hearing requests may be telephoned to Mark Jacobs at (410) 631-3595 or addressed to:

MARYLAND DEPARTMENT OF THE ENVIRONMENT
Attn: Mark Jacobs, Water Management Administration
2500 Broening Highway
Baltimore, MD 21224

State Discharge Permit Application Number: 90-DP-2149, NPDES Number: MD0060925, Basin Number: 02-14-10-05, (Upper North Branch Potomac River Area Drainage Basin.) Garrett County Sanitary Commission, 313 E. Alder Street, Oakland, Maryland 21550, has applied for a renewal permit to discharge at a rate of 1000 gallons per day (mgd) of treated filter backwash and clarifier blowdown water from the Kitzmiller Water Treatment Facility located at North Hill Road, Kitzmiller into Wolfden Run which is designated as Use-IIIP waters, protected for the growth and propagation of trout and public water supply.

Tentative decision: to reissue discharge permit, wastewater to be treated to meet the following effluent limitations: total suspended solids, 20 mg/1 maximum quarterly average, 30 mg/1 daily maximum, total aluminum, 4.0 mg/1 maximum quarterly average and daily maximum of 8.0 mg/1, total iron maximum, quarterly average concentrate of 2 mg/1 and daily maximum of 3 mg/1; and pH maintained between 6.5 and 8.5. The total residual chlorine of the effluent shall be reduced to a non-detectable level. The effluent limits are necessary to comply with the State of Maryland Water Quality Standards. The expiration date of the permit may be adjusted, if necessary, to a maximum of five years after the actual date of issuance of the permit.
--Adv.11-1t

Public Notices

CREDITORS OF APPOINTMENT OF FOREIGN PERSONAL REPRESENTATIVE

NOTICE IS GIVEN that the clerk of the county commission of Tucker County, West Virginia appointed Julia Smith, Box 54, Davis, WV 26260, as the Administratrix of the Estate of Helen Cassidy, who died on February 28, 1993 domiciled in Davis, Tucker County, West Virginia.

The Maryland resident agent for service of process is Robert E. Watson whose address is 300 E. Alder Street, Oakland, MD 21550.

At the time of death, the decedent owned real or leasehold property in the following Maryland county: Garrett.

All persons having claims against the decedent must file their claims with the Register of Wills for Garrett County with a copy to the foreign personal representative on or before the earlier of the following dates:

(1) Six months from the date of the decedent's death, except if the decedent died before October 1, 1992, nine months from the date of the decedent's death; or

(2) Two months after the foreign personal representative mails or delivers to the creditor a copy of this published notice or other written notice, notifying the creditor that the claim will be barred unless the creditor presents the claim within two months from the mailing or other delivery of the notice. Claims filed after that date or after a date extended by law will be barred.

Julia Smith
Foreign Personal Representative
Joseph DiSimone, Register of Wills for Garrett County
Courthouse, Room 103
313 E. Alder Street
Oakland, MD 21550
Name of Newspaper:
The Republican
Date of first publication:
April 29, 1993
--Adv.9-3t

ASSIGNEE'S SALE OF HIGHLY ATTRACTIVE AND VALUABLE PROPERTY

Including 17 lots in Overlook Subdivision and additional acreage, located on Pysell-Crosscut Road, in Election District No. 10, approximately five miles from Oakland, Garrett County, Maryland.

Under and by virtue of a power of sale contained in a mortgage dated November 14, 1990 and recorded in Liber No. 556, folio 697 &c., one of the Land (Mortgage) Records of Garrett County, Maryland, default having occurred under the terms thereof, the holder of indebtedness secured by the mortgage having duly assigned the same to the undersigned for the purpose of foreclosure, I hereby give notice that I will, on

FRIDAY, MAY 28, 1993, at the hour of 10:00 A.M.

in the Rotunda of the Court House, in the Town of Oakland, Garrett County, Maryland, offer for sale and sell at public auction to the highest bidder, the following property, to-wit:

All that lot, piece or parcel of land situate, lying and being in Election District No. 10, Garrett County, Maryland, and being more particularly described as follows, to-wit:

BEGINNING for the same at a ½ inch rebar, found, in the northern limits of the Pysell Crosscut Road and in the eastern limits of a fifty (50) foot right of way; thence, North 12 degrees 41' 34' East, 635.51 feet along the eastern limits of said fifty (50) foot right-of-way to a ½ inch rebar, found; thence, North 77 degrees 18' 26" West, 50.00 feet crossing said fifty (50) foot right-of-way to a 48 inch oak tree; thence, South 88 degrees 47' 49" West, 339.28 feet along the lands of Richard Powers and the lands of Ernest Tressler to a ½ inch rebar, found, thence South 1 degree 05' 31" East, 296.85 feet along the lands of Ernest Tressler to a ½ inch rebar, found, in the northern limits of a thirty (30) foot right-of-way; thence South 88 degrees 52' 38" West, 416.06 feet along the northern limits of said thirty (30) foot right-of-way to a ½ inch rebar, found; thence North 14 degrees 30' 10" West, 640.24 feet along the lands of Donald Rodeheaver to a set stone, found; thence North 71 degrees 26' 41" West, 724.15 feet along the lands of Donald Rodeheaver to a corner fence post, found; thence North 53 degrees 10' 21" East, 1,350.24 feet along the lands of Homer L. Bennett to a concrete monument, found; thence, North 78 degrees 59' 04" East, 859.03 feet along the lands of the Pennsylvania Electric Company to a concrete monument, found; thence South 8 degrees 29' 50" East, 1,730.92 feet along the lands of Homer L. Bennett to a ½ inch rebar, found; thence, South 7 degrees 14' 53" East, 115.36 feet along the lands of Ralph W. Fitzwater to a 2 inch pipe, found, thence, North 82 degrees 22' 07" West, 154.98 feet along the lands of Richard E. Jessup to a 2 inch pipe, found, thence, South 7 degrees 00' 00" East, 294.27 feet along the lands of Richard E. Jessup to a 5/8 inch rebar, found, in the northern limits of the Pysell Crosscut Road; thence, the following five (5) courses along said limits: South 88 degrees 39' 06" West, 52.47 feet; thence, South 84 degrees 22' 56" West, 143.05 feet; thence, South 87 degrees 22' 31" West, 73.56 feet; thence, South 82 degrees 13' 56" West, 102.51 feet; thence, South 86 degrees 29' 17" West, 201.58 feet to the beginning, containing 58.79 acres, more or less.

EXCEPTING, therefrom, all prior conveyances, and subject to all covenants and restrictions of record.

ALSO INCLUDING, the fifty (50) foot right-of-way extending from the Pysell Crosscut Road along the first line of the aforesaid 58.79 acre tract to the second line of said tract, and the thirty (30) foot right-of-way extending from the end of the fifth line of said 58.79 acre tract eastward along said fifth line and extended to the fifty (50) foot right-of-way above described.

EXCEPTING, however, the following parcels of land heretofore sold and conveyed, namely:

1. 3.24 acres, more or less, conveyed to Gerald Coopey, et ux, by deed dated July 17, 1989, and recorded in Liber No. 533, folio 653 &c., one of the Land Records of Garrett County, Maryland.

2. 1.024 acres, more or less, conveyed to Stephen M. Friend, et ux, by deed dated October 28, 1989, and recorded in Liber No. 538, folio 838 &c., one of the Land Records of Garrett County, Maryland.

3. Lot No. 3, The Overlook Subdivision, conveyed to Jimmy E. Griffith, et ux, by deed dated February 15, 1991, and recorded in Liber No. 560, folio 471 &c., one of the Land Records of Garrett County, Maryland.

4. Lot No. 4, The Overlook Subdivision, conveyed to Ronald H. Areman, et ux, by deed dated February 9, 1991, and recorded in Liber No. 560, folio 486 &c., one of the Land Records of Garrett County, Maryland.

5. Lot No. 15, The Overlook Subdivision, conveyed to Deep Group Partnership, by deed dated February 25, 1991, and recorded in Liber No. 561, folio 342 &c., one of the Land Records of Garrett County, Maryland.

6. Lot No. 5, The Overlook Subdivision, conveyed to Roger K. Lewis, et ux, by deed dated April 29, 1991, and recorded in Liber No. 563, folio 686 &c., one of the Land Records of Garrett County, Maryland.

7. Approximately 0.25 acre, more or less, (Lot No. 2), conveyed by Mountain Top Associates, et al, to John M. Batal, et ux, by deed dated June 30, 1992, and recorded in Liber No. 587, folio 744 &c., one of the Land Records of Garrett County, Maryland.

BEING part of the land conveyed by Locust Springs Farm, Inc. to Mountain Top Associates, by deed dated July 12, 1989, and recorded in Liber No. 533, folio 644 &c., one of the Land Records of Garrett County, Maryland.

SUBJECT TO (1) that Declaration of Overlook at Four Winds more specifically set forth in that Declaration dated May 30, 1992, and recorded in Liber No. 585, folio 146; and (2) that Private Storm Management Agreement dated November 13, 1990 and recorded in Liber No. 557, folio 589, references to the Land Records of Garrett County, Maryland.

THE above described property includes Lots Nos. 6, 7, 8, 9, 10, 11, 12, 13, 14, 16, 17, 18, 19, 20, 21, 22 and 23 in "The Overlook Subdivision," as shown on a certain plat recorded in Plat Book 3, Page 92, one of the Plat Records of Garrett County, Maryland, and 21.15 acres, more or less, adjoining, together with 4.22 acres, more or less, roads and common areas.

THE above described property adjoins Pennsylvania Electric Company.

TERMS OF SALE: A deposit of TWENTY PERCENT (20%) of the purchase price will be required from the purchaser at the time and place of sale, to be paid in cash or by cashier's or certified check, or in such form as the Assignee may in his sole discretion determine. The balance of the purchase price shall be paid in cash or by cashier's or certified check upon final ratification of the sale by the Clerk of Circuit Court for Garrett County, Maryland. Taxes and all other public charges and assessments, if any, payable on an annual basis to be adjusted to date of sale and assumed thereafter by the purchaser. Cost of all documentary stamps and transfer taxes to be paid by the purchaser. The above-described property will be sold in "as is" condition and without warranty as to the accuracy of information furnished to and/or by the Assignee and made available to prospective bidders.

THE above lots will be offered separately and the bids will be held; the real estate will be offered as a whole and will be sold either separately or as a whole at the best price obtainable.

FOR FURTHER INFORMATION, please contact the undersigned anytime during regular business hours.

W. DWIGHT STOVER
ASSIGNEE FOR THE PURPOSE OF FORECLOSURE
3 South Second Street
Oakland, Maryland 21550
301-334-9496

TOM HENLINE, AUCTIONEER
301-334-4888
--Adv.10-4t

Public Notices

All persons having claims against the decedent must file their claims with the Register of Wills for Garrett County with a copy to the foreign personal representative on or before the earlier of the following dates:

(1) Six months from the date of the decedent's death, except if the decedent died before October 1, 1992, nine months from the date of the decedent's death; or

(2) Two months after the foreign personal representative mails or delivers to the creditor a copy of this published notice or other written notice, notifying the creditor that the claim will be barred unless the creditor presents the claim within two months from the mailing or other delivery of the notice. Claims filed after that date or after a date extended by law will be barred.

Julia Smith
Foreign Personal Representative
Joseph DiSimone, Register of Wills for Garrett County
Courthouse, Room 103
313 E. Alder Street
Oakland, MD 21550
Name of Newspaper:
The Republican
Date of first publication:
April 29, 1993
--Adv.9-3t

NOTICE OF APPOINTMENT
NOTICE TO CREDITORS
NOTICE TO UNKNOWN HEIRS
Estate No. 7513

TO ALL PERSONS INTERESTED IN THE ESTATE OF Regina M. Lewis.

Notice is given that Gerald E. Gank, 9706 Glen View Drive, Clinton, MD 20735, was on May 3, 1993, appointed personal representative of the estate of Regina M. Lewis, who died on April 27, 1993, with a will.

Further information can be obtained by reviewing the estate file in the office of the Register of Wills or by contacting the personal representative or the attorney.

All persons having any objection to the appointment (or to the probate of the decedent's will) shall file their objections with the Register of Wills on or before the 3rd day of November, 1993.

Any person having a claim against the decedent must present the claim to the undersigned personal representative or file it with the Register of Wills with a copy to the undersigned on or before the earlier of the following dates:

(1) Six months from the date of the decedent's death, except if the decedent died before October 1, 1992, nine months from the date of the decedent's death; or

(2) Two months after the personal representative mails or otherwise delivers to the creditor a copy of this published notice or other written notice, notifying the creditor that the claim will be barred unless the creditor presents the claims within two months from the mailing or other delivery of the notice. A claim not presented or filed on or before that date, or any extension provided by law, is unenforceable thereafter. Claim forms may be obtained from the Register of Wills.

Gerald E. Gank,
Personal Representative
True Test Copy
Joseph DiSimone
Register of Wills for Garrett County, Maryland
Old Courthouse, Room 103
313 E. Alder Street
Oakland, MD 21550
Name of newspaper designated by personal representative:
The Republican
Date of Publication:
May 6, 1993
--Adv.10-3t

NOTICE OF APPOINTMENT
NOTICE TO CREDITORS
NOTICE TO UNKNOWN HEIRS
Estate No. 7514

TO ALL PERSONS INTERESTED IN THE ESTATE OF Dorohty C. Janney.

Notice is given that Richard W. Janney, Jr., 3800 Wine Road, Westminster, MD 21158, was on May 6, 1993, appointed personal representative of the estate of Dorohty C. Janney, who died on April 18, 1993, with a will.

Further information can be obtained by reviewing the estate file in the office of the Register of Wills or by contacting the personal representative or the attorney.

All persons having any objection to the appointment (or to the probate of the decedent's will) shall file their objections with the Register of Wills on or before the 6th day of November, 1993.

Any person having a claim against the decedent must present the claim to the undersigned personal representative or file it with the Register of Wills with a copy to the undersigned on or before the earlier of the following dates:

(1) Six months from the date of the decedent's death, except if the decedent died before October 1, 1992, nine months from the date of the decedent's death; or

(2) Two months after the personal representative mails or otherwise delivers to the creditor a copy of this published notice or other written notice, notifying the creditor that the claim will be barred unless the creditor presents the claims within two months from the mailing or other delivery of the notice. A claim not presented or filed on or before that date, or any extension provided by law, is unenforceable thereafter. Claim forms may be obtained from the Register of Wills.

Richard W. Janney, Jr.,
Personal Representative
True Test Copy
Joseph DiSimone
Register of Wills for Garrett County, Maryland
Old Courthouse, Room 103
313 E. Alder Street
Oakland, MD 21550
Name of newspaper designated by personal representative:
The Republican
Date of Publication:
May 13, 1993
--Adv.11-3t

Public Notices

PUBLIC NOTICE

The Oakland Board of Zoning Appeals will conduct a public hearing on May 25, 1993 at 7:00 p.m. in the Oakland Town Hall (Town Council meeting room). The Board will review an application made by John S. Verkouteren for a Special Exception permit to allow the construction of a detached garage at the rear of his property. The property is located at 244 North Second Street (Oakland tax map 111, parcel 1911) in a PD-Preservation District Zone. Interested citizens are invited to attend.

John E. Nelson
Planning and Zoning Director
--Adv.10-3t

AUCTION

Location: Northeast Supply, near Keyser, WV
SAT., MAY 22, 10 a.m.
ANTIQUES & COLLECTIBLES
Crocks and Jugs: Sheets & Kuykendall, dealers in goods and merchandise, Romney, WV, 2 gal. jug; very rare Bardwells Root Beer decanter, J.H. Eberhard fine whiskeys, Dallas, TX decanter. Bottles and jars: Mason, 1858, Keyser, WV centennial 1874-1974. Photos and Paintings: Rare picture of Woodrow Wilson created by 21,000 officers and men standing to create Wilson s image, Camp Sherman, OH; Joe Lewis in softball brown bombers uniform; Babe Ruth picture and news article. Books: The Great Rebellion by J.T. Headley. Civil War Items: Portrait of U.S. Grant in uniform marked The People s Choice for President; 2 pictures of Stonewall Jackson; Rare Civil War poster (To the People of Hamp. Co. and Upper Potomac, B.F. Kelley, Brig. Gen., Benj. F. Hawkes, Ass't. adj't. General, Romney, WV, Dec. 16, 1861). Coke Items: Lrg. and sm. round metal signs; Lionel train set; brown bottles, barbecue grill, raft; lrg. bottles; three-legged pretzel dish. Glassware: cut glass pitcher and 6 glasses; Fenton glass, some hand painted; lustre pieces; lot carnival glass. Whiskey decanters: Bat Masterson; Billy the Kid; Jesse James; Wyatt Earp; Wild Bill Hitchcock; Doc Holiday. Very rare sm. box on legs stamped Tiffany Studios, NY. Old Lionel train w/track. Railroad items, tins, other antiques and collectibles. Brass bell stamped USN; Lionel HO elec. train set; silver dollars.
VIEWING-Auction Day
8-9:45 a.m. ONLY
For Further Information
Contact: Michael E. Curran,
Auctioneer-Broker
Phone: 304-289-3674
WV Auct. Lic.#272
--Adv.11-1t

UNITED STATES MARSHAL'S AD

UNDER and by virtue of an ORDER OF SALE, issued by the United States District Court for the District of Maryland, in mortgage foreclosure proceedings by the United States of America, on behalf of its agency, the Farmers' Home Administration, as the suit of UNITED STATES OF AMERICA v. LEROY A. McCROBIE JR. AND TINA E. McCROBIE, CIVIL NO. B-93-446, notice is hereby given that I, Scott A. Sewell, United States Marshal, as Trustee, will sell for cash at public auction sale.
DATE OF SALE: June 7, 1993
TIME: 11:00 a.m.
SALE TO BE HELD AT: Garrett County Courthouse, 203 South 4th Street, Oakland, Maryland 21550
LOCATION AND PROPERTY DIMENSIONS: 102 A Street, Mt. Lake Park, Maryland 21550. FEE SIMPLE PROPERTY, 120 feet x 100 feet x 120 feet x 100 feet.
LEGAL DESCRIPTION. Liber 510 Page 743 &c, Garrett County Land Records.
The property will be sold subject to all conditions, prior liens, restrictions and agreements of record affecting same, if any, and subject to a prior mortgage, the amount of which will be announced at the time of sale.
TERMS OF SALE: A deposit of 15 percent of the purchase price shall be paid at the time and place of the sale. The deposit shall be paid in the form of cash (or certified or cashier's check made payable to the Treasurer of the United States, c/o U.S. Marshal.) The balance of the purchase price shall be paid in the form of cash (or certified or cashier's check made payable to the Treasurer of the United States, c/o U.S. Marshal) within ten (10) days after final ratification of said sale by the United States District Court for the District of Maryland. Interest at the rate of 9 percent per annum will accrue on the unpaid balance of the purchase price from the date of sale to the date of settlement. Taxes, water and sewage charges to be paid by the purchaser subsequent to the date of sale. All other public charges and assessments payable on an annual or periodic basis, including but not limited to, sanitary charges, shall be paid by the purchaser subsequent to the date of sale. Responsibility and cost of all conveyancing, recording, revenue stamps, documentary stamps, transfer taxes, document preparation, title insurance and other expenses of sale shall be borne by the purchaser. The property is being sold in an "as is" condition with purchaser responsible for any and all outstanding housing code violations. Any maintenance whatsoever, improvements, winterization or caretaking of the property, is at the cost, expense and risk of the purchaser; any and all cost expended by the purchaser are not reimbursable by the United States of America or any of its agents or employees, regardless of whether the property is ultimately conveyed to the purchaser. If the property is occupied upon or after the conveyance of the property by the Trustee to the purchaser; the purchaser is responsible for the eviction of the occupants, at the cost, expense, and risk of the purchaser; any and all costs expended by the purchaser are not reimbursable by the United States of America or any of its agents or employees. In the event of default by the purchaser, the property shall be resold at the risk and cost of the defaulting purchaser, to wit, the 15 percent deposit shall be withheld by the United States of America as liquidated damages and is not refundable.

SCOTT A. SEWELL,
U.S. MARSHAL
DISTRICT OF MARYLAND
--Adv.10-5t

Read. Then Recycle.

PUBLIC AUCTION

EVERY SATURDAY, 6 P.M.
HUTTON AUCTION HOUSE
HUTTON, MARYLAND
Partial listing of this week's sale includes reclining sofa, desk, chest of drawers, single bed, full size bed, swivel rocker, box lots, all kinds of flea market items, much more.
Refreshments Available
Not Responsible For Accidents
Auctioneer: Dan Otto #822
--Adv.11-1t

CONSIGNMENT AUCTION OF

Farm Tractors & Equipment
Saturday, May 15, 1993, 10 a.m.
OUARRICK EQUIPMENT, UNIONTOWN, PA
412-439-1621
Rt. 119 Gallatin Ave. exit, turn west, 2 miles to sign, turn right, ¼ mile on right. Partial listing: 15-20 tractors, Fords: 860, 601, 1300(4x4). Farmalls: 560 w/picker, Cub w/attach., 300. AC 5050, Case 930, FM:65,135,1150. JD 1010-loader, backhoe, Case 350 Dozer w/winch. Equipment: Plows, discs, offset disc, harrows, packer, corn planters, cultivators, mowers, haybines, rakes, balers, blades, grinder-mixers, 3-pt. transplanter, rock rakes. Local farmers equipment: NH 68 baler, JD hay rake, hay conditioner, 6' Flail mower. NOTE: LAWN AND GARDEN WILL BE SOLD AT 12:30 SHARP. 35-50 pieces of lawn equipment expected. Inventory subject to daily business. CONSIGNMENTS WELCOME. Farmers, dealers, individuals bring your tractors and equipment to this auction. Reasonable commission rates. Wide variety. Auctions 3rd Saturday every month. Next auction, Sat., June 19, 1993. Terms: Cash or check/I.D. required. Breakfast and lunch available. Open for daily business.
Auctioneers: Randy L. Shook, PA 1363L,
Mike Lozier, Tony Quarrick, Brian Quarrick
--Adv.11-1t

PUBLIC AUCTION

REXROAD AUCTION SERVICE
BRUCETON MILLS, WEST VIRGINIA
I-68 to Bruceton Mills exit, Rt. 26 N. to Brandonville. Follow signs.
FRIDAY EVENING, MAY 21, 7 P.M.
HAVING SOLD OUR HOME NEAR
KINGWOOD, WEST VIRGINIA,
WE ARE SELLING THE FOLLOWING
1986 Dodge Aries, automatic; Frigidaire refrigerator, Amana ceramic top range, table and 4 chairs, small kitchen appliances, flatware, glassware, living room furniture, recliner, lamps: floor and table, plant stands, knick knack and shelves, pictures and prints, beds: king, full and twin, shelving, small window air conditioner, books: history, WW II, military, children's, yearbooks, turn of the century books, magazines from 30's on song, etc.; wood easel, old eyeglasses, western radio, insulators, mine post puller, mine brace and auger, lead melting pot, andirons, pony corn sheller, stand, ideal seed and grain separator, Ward's 11 HP riding mower, push lawn mower, garden planter, Cyclone seeder, lawn spreader, hand and garden tools, B&D band saw, B&D table saw, tents: 6½' sq. and 8x10; Jansport backpack, sleeping bags, sled, bicycle, small animal carrier, quilting frames, brass, copper, silver and pewter, glassware: Cobalt, Depression, Avon, etc., stone jars, some w/blue marking; blue canning jars, wood advertising boxes, oil lamps and lanterns, old records, cast iron pieces, quilt and tops, washboard. Many more items too numerous to mention. Auction is held indoors with seating.
Auctioneer: Jim Raxroad, Lic. 84
Phone: 304-379-6181
Owners: James and Jo Dixon
Terms of Sale: Cash, Check, MasterCard and VISA
Refreshments Available
Catch That Auction Fever
--Adv.11-1t

ROSEDALE AUCTIONS

A FULL SERVICE AUCTION COMPANY
Call us for sales involving farm equipment, estates, business close-outs, antiques, marine and sporting equipment, vehicles, surplus merchandise, etc.
RATES STARTING AT 2 PERCENT
LESTER DEMENT
PROFESSIONAL AUCTIONEER AND FRIEND
LICENSED IN WEST VIRGINA #954
334-1117
--Adv.11-1t

ESTATE AUCTION OF

FARM MACHINERY, COLLECTIBLES & AUTOMOBILE
SATURDAY, MAY 15, 1993, 10 A.M.
Located at the farm of the late Wade Bernard on the John Beachy Road. Take Md. Rt. 495 south from Grantsville, Md., 15 miles or north 4 miles north from Swanton, Md., to the John Beachy Road to the auction site.
Farmall M tractor w/loader, Farmall H tractor, IH 504 tractor (gas), NI 206 manure spreader, IH #56 corn planter, two 2-bottom trailer plows, NH 256 hay rake, flat bed wagon, JD 13 disc grain drill, IH hammermill, JD lime spreader, Fairbanks Morris hammermill, IH grain binder, NH Super 67 hay baler, Power Trac cultivator, spring tooth harrow, 8' disc, shovel plow, potato plow, grain cradles, scythes, sheep shears, several new rolls woven wire, barbed wire, tractor chains, electric fencer, corn cutter, platform scales, old harness & hames, wooden drill wheels, anvil, drill press, friction belt, vise, ground sled, wagon seat, 2 wheel cart, Burdizzos, grain cleaner (windmill), many tools, Majestic coal and wood stove, coal and wood cook stove, many more items too numerous to mention.
1978 Chevrolet Impala, 4 dr., 35,424 actual miles.
Auctioneer's note: Mr. Bernard was a well respected farmer and carpenter in the North Glade area. Everything is in very good condition for its age.
TERMS: Cash Day of Sale — Lunch Served
Owner: Estate of Wade Bernard
Custer's Auction Service
Rt. 3, Box 10064
Deer Park, Maryland 21550
301-334-3141 — 301-387-6712
--Adv.10-2t

PUBLIC AUCTION

SATURDAY, MAY 15, 1993, 10 A.M.
ADRIAN SPIKER RESIDENCE
Intersection of U.S. 219 & Rt. 42, McHenry, MD
(Across from Fox's Pizza Den)
To consolidate storage, the following personal property will be offered for sale at Public Auction.
1969 ALPEX 16' Runabout w/90 Hp. Chrysler Outboard Motor and Trailer. Very Good Condition!
18' Construction Trailer w/Loading Ramps; Handmade Walnut 10 Gun Cabinet; Rockwell/Delta 220 Commercial Band Saw (No Motor); Walnut Executive Desk (From U.S. Senate Office Bldg.); Caroni 5' Cut Finishing Mower Deck; 550 Gal. Above Ground Gas Tank w/Gasboy Dual Vacuum Pump and Skid; 23 HP Kohler Motor; 60' Aluminum Ladder; Insulation Blowing Machine; Bostich Electric Stapler and staples; PTO Unit; Shingle Lativators; Pump Jacks; Skylights; Trash Chute; Pallet Forks; 8' Metal Break; Rolls Poly Ice Guard; #603 Vents; Ridge Vent; Timberline Woodstove; H&R 10 Ga. 3½ Mag. Shotgun (Like New); (2) 7' Side Mount Truck Tool Boxes; Cross Bed Truck Tool Box; 40 12" Culvert; Sears 230 Amp Welder; John Deere Power Washer; Gas Grill; Snowmobile Trailer; (2) Air Conditioners; 8' "Bush Hog" Grader Blade; Shallow Well Pump w/Tank; 40 Pcs. 1" Pipe; 18'10" - "I" Beam; Assorted 6" Diameter Pipe; 6 Office Desks; 50+ Metal Folding Chairs; (4) 8' Folding Tables; Utility Cart; Reddy Heater; 40 Wooden Ladder; 30 Gal. Low Boy Hot Water Tank; Chain Hoist; Men's 12 Sp. All Terrain Bicycle; 10 Sp. Bicycle; 20" Girl's Bicycle; Coldspot Refrigerator; Tool Chest; Storage Cabinets; Office Chairs; Storm Door; Hydraulic Oil Barrel Pump; Portable Camping Toilet; Weller 140/100 Watt Solder Gun; Stainless Kitchen Sink; Tool Boxes; Circular Saw; Beer Kegs; Chevy 6 Lug Wheels; Antique Chrysler Spoke Wheels; Tank and Bowl Set; Bench Vise; 4 Andersen Windows; Plus Nice Light Blue Recliner; Car Seat Booster; Lamps; 2 Motorized Toy Dune Buggies; Valley GM Under Car Receiver; Builder's Items; Lots of Household Goods and More!
TERMS: Cash or Personal Check if known to auction company. All merchandise sold as is, where is, with no guarantees, implied or otherwise. Not responsible for accidents.
AUCTIONEER'S NOTE: Varied selection of merchandise means something for everyone. Don't miss this auction. Refreshments served by Sang Run Community Church.
FOR INFORMATION, CONTACT
Rodger Ware's TRADING POST AUCTION CO.
P.O. Box 103 Gormania, WV 28720
PHONE: (MD) 301-334-1206
Auctioneer: RODGER WARE, WV LIC. 814-93 — Owner: ADRIAN SPIKER
--Adv.10-2t

ITEMS BEING SOUGHT FOR

Annual Oakland-Mtn. Lake Park Lions Club
AUCTION
SATURDAY, JUNE 19
Donations Now Being Accepted
Call: Bob Beitzel, 334-2415, Roger Glotfelty, 387-6146
Dave Mountain, 334-2971, Or Any Lions Club Member
Proceeds to benefit local charities

GUNS AND ANTIQUE COLLECTIBLES AUCTION

FRIDAY, MAY 14, STARTING AT 6 P.M.
Located at Kenny's Auction, 5 miles west of Mt. Storm at Hartmansville, W.Va.
Partial listing of household and antique items. Oak furniture, drop front desk, odd chairs and tables, dining room table and chairs, 2 (Stickley) beds, curio cabinet, lamps, wicker, old pictures, glassware, cast iron cookware, old silver, knick-knacks, old toys, 15 gal. Shop Vac, lawn and garden tools, wagon wheels, horse drawn equipment, wooden carousal horse, lard press, old barrows, shadow box, old prints, old milk cans, iron beds, feed bags. Guns: 30.06 Remington with scope, Winchester 25.06 with scope, 22 cal. rifle and scope, Savage 223 (Rem) 20 gauge over and under, Winchester model 42/410 pump.
Many More Items Too Numerous To Mention.
Kenny Paugh, Auctioneer — 334-0995
--Adv.11-1t

ESTATE AUCTION

FRIDAY, MAY 21, 5 P.M.
Located: On Route 40 at Chalk Hill, Pa. For the Paul Herring Estate. This is the first part of a large Estate Auction.
Household Furnishings: Including many items of good furnishings, appliances and related items. Watch for listing next week.
SATURDAY, MAY 22, 9:30 A.M.
Extensive inventory of tools, major shop equipment, hardware supplies, bulldozers, backhoes, loaders, fork lifts, vehicles, dump trucks, tractor and trailers, farm machines, farm tractors, complete tire rug mat machinery, pallets, blocks and related items. Watch for complete listing-Large Auction.
SATURDAY, MAY 22 AT NOON
Major Wharton Township Mountain Real Estate, consisting of 15+ acres of land having a frame residence and attached commercial garages. This real estate fronts Route 40 and has commercial zoning to a 200' depth. Watch for additional details and terms.
Paul Herring Estate
Rittenhouse Auction Co.
Wylie S. Rittenhouse, Auctioneer (774L)
Phone: 412-438-0581
--Adv.11-1t

PUBLIC AUCTION

Located at Ball Auction Building in Terra Alta, West Virginia, along U.S. Rt. 7 at the old Shop & Save Building.
SUNDAY AFTERNOON, MAY 16, 1993, 3 P.M.
Furniture — Household Items
Furniture: 8-pc. cherry bedroom suite made by Lexington (high back bed w/foot board, chest w/oval mirror, 2 dressers w/mirrors, 2 nightstands (like new); 6-pc. solid cherry dining room suite made by Le-Brun Bros. (2 pc. china hutch, table w/4 chairs); cherry dry sink, La-Z-Boy hide-a-bed, 2-pc. Rowe living room suite, 4-pc. oak bedroom suite made by Link Taylor (single bed, chest, dresser w/mirror, nightstand); 3 oak armchairs, microwave stand, Tappan microwave, 3-pc. poster bedroom suite, 4-pc. poster mahogany bedroom suite, (poster bed, vanity, chest, dresser), cedar chest, sewing rocker, brass king sized bed (new); 2-pc. living room suite (new); 2-pc. child's bedroom suite, maple china cupboard, pine chest, pine dry sink, Heywood-Wakefield dropleaf table w/2 chairs, 2-pc. walnut bookcase, church pews, child's rocker, oak player piano, oak table, oak rocker, old kitchen cupboard, a lot of glassware, pots and pans, linens, many box lots. A very large auction.
Terms: Cash or Check, MasterCard or VISA
Refreshments
BALL AUCTION SALES
Mark Ball, Auctioneer
Lic. No. 320-93 — Phone No. 304-789-6879
Auctioneer's Note: Note time of auction.
No Saturday night auction.
--Adv.11-1t

TWO-DAY PUBLIC AUCTION

Located at the Preston County Livestock Market along U.S. Rt. 7 in Terra Alta, West Virginia, on Sanders Street. Watch for signs.
FRIDAY, MAY 14, 1993, 9 A.M. SHARP!
Building supplies: everything for the bathroom, tubs, shower door, wall surrounding, shower stalls, lavatory, gas furnace, ventilation kits, kitchen faucet, shower faucet, tank lids, toilet tanks, toilet ultra flush, shower walls, shower base, storage cabinet, water tank, ceiling fan, water heater, sub well pump, base cabinets, brass fixtures, lights, tri-view cabinets, trackless tub doors, vanity, storm doors, vertical pump tank, many other building supplies. A very large amount. All new merchandise.
SATURDAY, MAY 15, 1993, 9 A.M. SHARP!
Lawn Equipment — Farm Equipment — Tools
Lawn: JD 317 (good shape), Bolen 12HP, Simplicity 12HP, Wheel Horse 417A, C/M LTU 10HP, 10HP Dynamark, JD 57, Wheel Horse 800 w/attachments, Lawn Boy rider, JD 70, 10HP Wheel Horse, M.W. 10HP, 2 Dynamark 11-36, M.W. tractor, 10HP Sears, 12HP Sears, Bradley tractor, many push mowers: Lawn Boy, JD, Craftsman, many others. Cart, plow, bag wagon, wheelbarrow, snow blower, rototiller. Farm Equipment: JD Rake, Int. manure spreader, N-H hay conditioner, Ford 9' haybine, Oliver 3-bottom plow, JD sprayer, JD grain drill, JD 34 pto manure spreader, 6 ton Grove wagon, N-H 351, 3-pt. mower, 3-pt. 2 row cultivator, N-H 68 hay baler, 3-pt 6' blade, 3-pt. rock rack, 3-pt. 6' brush hog, 3-pt landscape box, 3-pt. potato plow, MC Flail mower, pto drive Int. potato digger, 250 gallon fuel tank, Ford 2 row corn planter, 550 Int. silage chopper, Groves 6 ton wagon w/bed, Int. Tamen 10' disk, Little Giant corn elevator, 3 section harrow, one bottom 3-pt. plow, N-H silage blower, 3-pt. 7' JD mower, JD 12' lime spreader, JD ground driven manure spreader. Tools: Craftsman table saw, Craftsman band saw, sander, drill press, 3 cement dump cart, 2 buckets, cart, stepladders, hoses, tool boxes, scaffold, fans, jack hammer bits, wheelbarrow, many hand tools, many power tools. There is a load of tools too numerous to mention.
Terms: Cash or Check, MasterCard or VISA
Kitchen Open
BALL AUCTION SALES
Mark Ball, Auctioneer
Lic. No. 320-93 — Phone No. 304-789-6879
--Adv.11-1t

ROSEDALE AUCTIONS

One mile west of Oakland on Rt. 39 next to Piper Lumber.
SALE EVERY FRIDAY, 7 P.M.
This week's sale includes small estate moved to our location to include pots, pans, microwave oven, dishes, appliances (small), many fine pieces of glassware, golf clubs, luggage caddy, blankets, food from cupboards, some furniture, also in this week's sale baseball cards, jewelry, crystal, collectibles and much more still coming in.
Terms: Cash or Approved Checks
Not Responsible For Accidents — Refreshments Available
Lester Dement, Auctioneer
334-1117, WV Lic #954

PUBLIC AUCTION

The Wright Auction House
Located three miles west of Frostburg, Maryland, along Rt. 40 or ½ miles east of Exit 29 (Finzel) off I-68.
FRIDAY, MAY 14, 1993, 5:30 P.M.
Hotpoint 18 cu. ft. refrigerator (frost free, like new); 5 and 7 piece dinette sets; wooden and metal kitchen cabinets; utility cabinets; metal wall cabinet; Zenith console television; 6-piece pine plank living room suite; 2-piece living room suite; occasional chairs; coffee and end tables; lamps; stands; kneehole desk; stereo components; Singer electric sewing machine; fans; Emerson window air conditioner; 3-piece bedroom suite by Bassett; chest of drawers; bed; porch furniture; Sanyo portable washer and matching dryer; child's wagon; tricycle; Fire Chief pedal car; hand and garden tools; lawn spreader; Schwinn 3-speed boy s bicycle; power mower; lot general household items and S&H Green stamp goods.
Terms: Cash day of sale — Food available
The Wright Auction Service
Frostburg, Maryland 21532
Phone: 689-8144 for complete auction and moving services
--Adv.11-1t

COMPLETE DAIRY HERD DISPERSAL

Milking Equipment Sale
THURSDAY, MAY 27, 1993, 10 A.M.
At the farm approximately 13 miles southwest of Meyersdale, Pa., from Route 219 in Salisbury, Pa., at the light, take Route 669 one mile to T, turn right off 669 onto road leading to village of St. Paul, turn left toward Mt. Davis, follow signs approximately three miles.
100 Head Holstein Dairy Cattle
56 registered and HFA identified grades cows. 1 grade 10 mo. old Black Star bull, remainder bred heifers and heifer calves. 11 Red and White purebred, RWDCA, 8 Red and White identified grades. DHIA owner sampler records, pregnancy checked, interstate shipment available, good uddered, good condition, good somatic cell count. Sires include Black Star, Mandingo, Magnet Command, Rochester Red. Service sires include Juggler, Carmel Red. Records over 24,000, several 20,000 three year-old records. Six cows currently milking to 87 lbs. 21 due sale time to Aug., 12 heifers due June through Sept.
Milking Equipment
700 gal. Mueller Model "OH" tank and washer, 4 HP compressor 1½ yrs. old w/5 yr. guarantee; Mueller preHeater, Surge Alamo pump; DeLaval 1½" glass pipeline w/4 DeLaval units, with washer, complete, milk house healer.
Barn Cleaner
Jamesway shuttle barn cleaner, Jamesway chain cleaner w/3 HP motor; Badger cleaner, 2 yr. old chain.
Farm has been sold. Don't miss this opportunity for fall milk.
Terms: Cash — Sale In Tent — Lunch Available
Auctioneer:
Clark Yoder, AU-001048-L, Salisbury, PA
Phone: 814-662-2901
Owners: Mr. and Mrs. Ivan J. Maust, Mr. and Mrs. Philip W. Maust, Meyersdale, PA.
Phone: 814-662-2262, 814-662-2929
Oran Bender, Pedigrees
Accident, MD Phone 301-895-5729
Not Responsible For Accidents

PUBLIC AUCTION

Located at Ball Auction Building along U.S. Rt. 7 in Terra Alta, West Virginia, at the old Shop & Save Building. All items in this auction coming out of Timberline, Canaan Valley area from the Campbell home. The Campbell's collected antiques for a number of years. You will find some very unique and unusual antiques at this auction.
SATURDAY EVENING, MAY 22, 1993, 5 P.M.
Antiques — Glassware — Furniture
Furniture: 2-pc. PA. Dutch cupboard, 9 pane glass door, pine grain bin, pine chimney cupboard, oak ice box, pine jelly cupboard, pine Shaker cradle, wicker plant stand, pine Mammy's bench, cherry table w/turned legs, oak flat wall cupboard, bottom is pie safe; cherry blanket chest, one board top w/paneled sides; mortise and tenon construction, early maple blanket chest, dove tailed with till, Federal loveseat w/new white dumask upholstery, pine schoolmaster's counter top desk, butter churns: double, crank, butter churn, blue wooden-stave with collar dasher churn, mustard colored primitive butter churn (dentist); oval wooden barrel-type churn, red dasher churn w/wooden staves, wooden no splash dasher churn, red tumble type churn w/wrought iron fitting on stand, orange crank churn, mustard colored Blachard crank churn, barrel-type butter churn, red barrel churn w/tin throat on stand, Georgia pottery churn, round tin churn, 2 butter worker tables, 2 stoneware butter dishes, Higbee (signed) butter dish, butter press, Margaret Swelle pictures, oil lamp, crosscut saw, blue agate bowl and pitcher, Hercules power box and barrel, washing implements-crank washing machine w/tub stand, hotel washing machine, wash tub stand w/wringer, woven wash basket w/wooden handles, wash tubs, 2 plunger washers, primitive handmade scrub board, tin scrub board, shaker wooden bucket, clothes pins and line holders, iron w/handle. Children's items: kiddy cars, wooden scooter, infant rocking horse, Sherwood spring wagon, go-cart w/brake, shoe last. Kitchen items: small brass scale, pudding mold, Maine picnic basket, pewter pitcher, 2 slaw cutters, measure, pie rack with pie plates, dovetail dough box, pan scales, canning crock, pine bucket with lid and lock, peat bean scale, candle holder, hanging brass lamp, bird cage, chicken coop, ceramic chicken feeder, black stancilad scale, copper kettle w/stand, shuttle candle holder, wooden wheelbarrow, ice skates, yarn winder, bug sprayer, bear scale, level milk can. Glassware: American Brilliant, cut glass, Fostoria, antique figurines, art glass, Fiesta, collector bells, Gobel figures, pressed glass, Carnival glass, oil paintings, Depression glass, Roseville. Many other items.
Terms: Cash or Check, MasterCard or VISA
BALL AUCTION SALES
Refreshments
Mark Ball, Auctioneer
Lic. No. 320-93 — Phone No. 304-789-6879
--Adv.11-1t

Public Notices

PUBLIC NOTICE
APPLICATION FOR SURFACE COAL MINING PERFORMANCE BOND RELEASE

Company: New Allegheny, Inc.
Address: P.O. Box 307, Mt. Storm, WV 26739
Telephone No.: 304-693-7621

Has applied for the release of 11 acres of Performance Bond on Permit No. SM 84-297 located in Garrett County near Bittinger, MD. Grid Co-ordinate N 657 150 E 164 250 for the amount of $3,300 from a total bond of $142 800. The application for release is based on the completion of Reclamation Phase III on the acres indicated above.

The acres were backfilled and planted in October, 1986 for a grass landuse in compliance with the regulatory program and the approved mining and reclamation plan.

Written comments or objections or a request for an informal conference may be filed with the Bureau of Mines, 69 Hill Street, Frostburg, MD 21532, until June 14, 1993.
--Adv.8-4t

Get More Muscle For Your Money With An Ad In The Classifieds
The Republican

BLASTING NOTICE

Notice is hereby given that GAYLORD FUEL CORPORATION, STONE DIVISION, P.O. Box 128, McHenry, MD, will conduct blasting at its surface quarry operation located at Sang Run Road on Hoyes Run, Garrett County, from January 1, through Dec. 31, 1993, in compliance with all State and Federal laws.

Blasting will occur either between the hours of 8 a.m. and noon, or between 1 p.m. and 5 p.m., Monday through Friday weather permitting. This schedule will be followed except during adverse conditions that will prevent blasting, or if the operator or public safety requires unscheduled detonations.

At least 10 minutes prior to all detonations all access roads will be controlled to prevent unauthorized entry. A warning signal will be sounded at least 3 minutes prior to detonation with 3 blasts of 5 seconds duration at 5 second intervals. The warning signal will be sounded once after detonation for a 20 second duration as an all clear signal.
--Adv.47-5tt

Robert E. Watson
300 E. Alder Street
Oakland, Maryland 21550

NOTICE TO CREDITORS OF APPOINTMENT OF FOREIGN PERSONAL REPRESENTATIVE

NOTICE IS GIVEN that the Probate Court of Richland County, Ohio, appointed Clarence M. Cooper, 108 S. Linden Road, Mansfield, Ohio 44906 as the Executor, of the Estate of Darwin W. Cooper, who died on October 26, 1992, domiciled in Richland County, Ohio.

The Maryland resident agent for service of process is Robert E. Watson, whose address is 300 E. Alder Street, Oakland, MD 21550.

At the time of death, the decedent owned real or leasehold property in the following Maryland county: Garrett.

All persons having claims against the decedent must file their claims with the Register of Wills for Garrett County with a copy to the foreign personal representative on or before the earlier of the following dates:

(1) Six months from the date of the decedent's death, except if the decedent died before October 1, 1992, nine months from the date of the decedent's death; or

(2) Two months after the foreign personal representative mails or delivers to the creditor a copy of this published notice or other written notice, notifying the creditor that the claim will be barred unless the creditor presents the claim within two months from the mailing or other delivery of the notice. Claims filed after that date or after a date extended by law will be barred.

Clarence M. Cooper,
Foreign Personal Representative
Joseph DiSimone, Register of Wills for Garrett County
Courthouse, Room 103
313 E. Alder Street
Oakland, MD 21550

Name of Newspaper:
The Republican
Date of first publication:
May 6, 1993
--Adv.10-3t

NOTICE

Notice is hereby given that the following named persons have filed an application with the Board of License Commissioners of Garrett County for a Special Class C, Two-Day Beer, Wine and Liquor License to sell alcoholic beverages in Garrett County as provided by Article 2B of the Annotated Code of Maryland. The License is to be used on June 5th, 1993.

Name of applicants and place of event are as follows:

Applicant(s): Martin F. Feild, Christine Comfort
Location: St. Peter Social Center, 220 S. 4th Street, Oakland, Maryland 21550

Notice is hereby given that a hearing on said application will be held on May 20th, 1993 at 10:00 a.m. in the office of the Board of License Commissioners, Courthouse, Room 304, Oakland, Maryland.

Date of First Publication: May 6, 1993.

By Order of the Board of License Commissioners of Garrett County
Joseph F. Howe
Administrator to the Board
--Adv.10-2t*

NOTICE TO BIDDERS

Notice is hereby given that the Garrett County Board of Education is seeking qualified bidders for renovations to one of the athletic/physical education locker rooms at Southern High School in Oakland, Maryland.

Drawings and specifications for this work may be obtained from the office of the Superintendent of Schools in Oakland, Maryland, beginning May 10, 1993. Sealed proposals in accordance with the plans and specifications shall be submitted in triplicate and received by the office of the Garrett County Board of Education in Oakland, Maryland, until 3:00 p.m., local time on May 26, 1993. Thereafter, such proposals shall be publicly opened and read aloud.

The Garrett County Board of Education reserves the right to reject any and/or all bids.

By Authority of
Jerome J. Ryscavage
Superintendent of Schools
--Adv.10-2t

REQUEST FOR QUOTATIONS

The Boards of Education of Allegany and Garrett County in a cooperative purchasing project are accepting quotations for art, office, and paper supplies for school year 1993-94. For detailed specifications, individuals or firms interested in submitting quotations should contact:

Dr. C. Nelson Fritts, Jr.
Supervisor, Music-Art-Media-Central Purchasing
Instructional Media Center
Route 40
Eckhart, Maryland 21528
(301) 689-8662
Mr. Charles E. Pariseau
Coordinator of Central Purchasing
Resource Center
P.O. Box 59
40 S. Fourth Street
Oakland, MD 21550
(301) 334-8900

Quotations will be received up until 1:00 p.m., May 28, 1993.
--Adv.11-1t

NO. 3157 CIVIL ACTION IN THE CIRCUIT COURT FOR GARRETT COUNTY, MARYLAND
W. NEAL McCORD JR.
Personal Representative of the Estate of
W. Neal McCord
c/o Security Trust
1501 Pennsylvania Ave., N.W.
Washington, DC 20005-1066
Plaintiff
VS
THE UNKNOWN HEIRS, DEVISEES
or Personal Representatives of Ira J. Beckwith
and
Mary F. Beckwith
22 Greenway
Marley Park
Glen Burnie, Maryland 21061
and
Ella M. English
22 Greenway
Marley Park
Glen Burnie, Maryland 21061
and
Patricia A. Nelson
22 Greenway
Marley Park
Glen Burnie, Maryland 21061
Defendants

NOTICE

The object of this proceeding is to quiet title to Lot 6 in Block 11 as designated on the Plat of The Mountain Home Company known as Loch Lynn Heights as recorded in Plat Book Liber E.Z.T. No. 1, folio 2, one of the Plat Records of Garrett County, Maryland and more particularly described in deed from Edward L. Beckwith and Elizabeth A. Beckwith to Ira J. Beckwith dated February 16, 1912, and recorded in Liber No. 62, folio 473, one of the Land Records of Garrett County, Maryland, and to grant to the Plaintiff absolute ownership and right of disposition of said lot.

IT IS THEREUPON, this 4th day of May, 1993, by the Circuit Court for Garrett County, Maryland, ORDERED that notice be given by the insertion of a copy of this Order in The Republican, a newspaper having a general circulation in Garrett County, once a week for three successive weeks before the 28th day of May, 1993, warning all persons interested in the said property to be and appear in this Court by the 6th day of July, 1993, and answer the Complaint, or thereafter a Judgment will be rendered granting Plaintiff absolute ownership and right of disposition of said property and enjoining the Defendants from assertion of any claim by action at law or otherwise on said lot.

s/David K. Martin, Clerk
True Copy
Test: David K. Martin, Clerk
--Adv.11-3t

Friedman & MacFadyen, Solicitors
210 E. Redwood Street
Baltimore, Maryland 21202

SUBSTITUTE TRUSTEES' SALE OF VALUABLE FEE-SIMPLE DWELLING
LOT NO. 7 PENN GROVE ROAD
A.K.A. LOT 7 PENN COVE PROPERTIES SUBDIVISION
DEEP CREEK, GARRETT COUNTY, MARYLAND 21550

Under and by virtue of the power of sale contained in a certain Deed of Trust from Lee B. Youngquist and Kathleen M. Youngquist to Thomas R. James, Trustee, dated April 8, 1988 and recorded in Liber 510, folio 715, among the Land Records of Garrett County, Maryland, the holder of the indebtedness secured by the Deed of Trust having appointed Alvin E. Friedman, Kenneth J. MacFadyen and Martin S. Goldberg, Substitute Trustees by instrument duly executed, acknowledged and recorded among the Land Records of the County aforesaid, default having occurred under the terms thereof and at the request of the parties secured thereby, the undersigned Substitute Trustees will offer for sale at public auction

AT THE CIRCUIT COURT FOR GARRETT COUNTY, AT THE COURTHOUSE DOOR, OAKLAND, ON TUESDAY, JUNE 1, 1993 AT 1:00 O'CLOCK P.M.

ALL THAT LOT OF GROUND AND THE IMPROVEMENTS THEREON situated in Garrett County, Maryland and described as follows:

ALL that parcel of land situate in Election District No. 10, Garrett County, Maryland, being known and designated as Lot No. 7 of Penn Cove Properties, which said plat is recorded in Plat Book 2, folio 183, one of the Plat Records of Garrett County, Maryland.

ALSO CONVEYED is the right of ingress, egress and regress in and over Grant Drive extending from Penn Point County Road to the lot herein conveyed, in common with all others to whom similar rights are granted and conveyed.

SUBJECT to the Declaration of Covenants and Restrictions for Penn Cove Properties Subdivision dated November 15, 1985, and recorded in Liber No. 471, folio 69, one of the Land Records of Garrett County, Maryland.

SUBJECT to a reservation of all coal, gas and other minerals underlying the above described parcel of land, together with the right to remove same as set forth in prior deeds.

The property is improved by a dwelling and is in fee-simple.

The property will be sold in an as is condition and subject to conditions, restrictions and agreements of record affecting the same, if any and with no warranty as to the description of the improvements.

Terms of Sale: A deposit of $20,000 will be required at time of sale, such deposit to be in cash, certified check, or in other form as the Substitute Trustees may determine acceptable, in their sole discretion. Balance to be paid in cash within ten (10) business days of the final ratification of sale by the Circuit Court for Garrett County. If payment of the balance does not take place within ten business days of ratification, the deposit will be forfeited and the property will be resold at the risk and expense of the defaulting purchaser, or in any manner designated by the Substitute Trustees. Interest to be paid on unpaid purchase money at the rate pursuant to the deed of trust note from date of sale to the day the funds are received in the office of the Substitute Trustees. In the event settlement is delayed for any reason and the property is purchased by someone other than the noteholder, there shall be no abatement of interest caused by the delay. Taxes and water rent to be adjusted to date of sale. Condominium fees and/or Homeowners Association dues, if applicable, shall be adjusted to the date of sale and assumed thereafter by the purchaser. All other public charges and assessments payable on an annual basis, including sanitary and/or metropolitan district charges to be adjusted for the current year to date of sale and assumed thereafter by the purchaser. Cost of all documentary stamps and transfer taxes shall be borne by the purchaser. If the Substitute Trustees are unable to convey good and marketable title, the purchasers sole remedy in law or equity shall be limited to the refund of the deposit to the purchaser. Upon refund of the deposit, this sale shall be void and of no effect, and the purchaser shall have no further claim against the Substitute Trustees.

Alvin E. Friedman, Kenneth J. MacFadyen,
Martin S. Goldberg, Substitute Trustees
ALEX COOPER AUCTS., INC
908 YORK ROAD
TOWSON, MARYLAND 21204
410 828 4838
--Adv.11-3t

NOTICE OF APPLICATION FOR STRIP MINE PERMIT

LOCATION MAP

Notice is hereby given that Mettiki Coal Corporation, Route 2, Box 3788, Oakland, Maryland 21550 has submitted an application to the Maryland Bureau of Mines for a surface coal mine operations permit. The proposed operation is to be located near Tablerock, Maryland.

The proposed operations occupies a 2.7 acre tract on the north side of Laurel Run, 9¼ miles South of Oakland in Election District No. 8, Garrett County.

N. 528,500 E. 107,300. Access to the site will be from Gnegy Church Road, 5 miles, South of the intersection of U.S. 50 with Tablerock Road.

No coal extraction will take place as a result of this amended area. Surface of the area to be disturbed is owned by Mettiki Coal Corporation and the mineral that underlies the proposed area of disturbance is owned by Western Pocahontas.

The permit area is within the U.S. Geologic Survey Tablerock 7.5 minute quadrangle. The location of the proposed permit area is indicated on the accompanying vicinity sketch.

The application includes plans to reconstruct one pond to control sediment and storm water on the mining area. The pond will be located within the proposed mine permit area. In addition to a surface coal mining permit the reconstruction of the pond will require a separate small pond approval from the Bureau of Mines.

A copy of the mine permit application, which includes the pond plans for the small pond approval, is available for public review during regular office hours at the Bureau of Mines Office and the Soil Conservation District Office at the Garrett County Courthouse, Oakland, MD.

Questions concerning any aspect of the application may be directed to: Tom Wynne, Engineering Manager, Mettiki Coal Corporation at (301) 334-5328 or the Maryland Bureau of Mines, Permit Section (301) 689-6405.

A Public Hearing will not be held on this proposed activity unless requested. Written comments, requests for a public hearing, and requests to be included on the interested persons list regarding this application, will be received until July 3, 1993, by the Director, Maryland Bureau of Mines, 160 S. Water St., Frostburg, Maryland 21532.

Further notices about this application will be provided only by mail to those persons that submit comments, request a public hearing or request to be included on the list of interested persons.

Attention: File No. OPA 92-15.
--Adv.11-4t

NOTICE OF APPOINTMENT
NOTICE TO CREDITORS
NOTICE TO UNKNOWN HEIRS
Estate No. 7506
TO ALL PERSONS INTERESTED IN THE ESTATE OF Robert E. Skipper

Notice is given that Beverly A. Sisler, Route 7, Box 1090, Oakland, MD 21550, was on April 21, 1993, appointed personal representative of the estate of Robert E. Skipper, who died on April 13, 1993, with a will.

Further information can be obtained by reviewing the estate file in the office of the Register of Wills or by contacting the personal representative or the attorney.

All persons having any objection to the appointment (or to the probate of the decedent's will) shall file their objections with the Register of Wills on or before the 21st day of October, 1993.

Any person having a claim against the decedent must present the claim to the undersigned personal representative or file it with the Register of Wills with a copy to the undersigned on or before the earlier of the following dates:

(1) Six months from the date of the decedent's death, except if the decedent died before October 1, 1992, nine months from the date of the decedent's death; or

(2) Two months after the personal representative mails or otherwise delivers to the creditor a copy of this published notice or other written notice, notifying the creditor that the claim will be barred unless the creditor presents the claims within two months from the mailing or other delivery of the notice. A claim not presented or filed on or before that date, or any extension provided by law, is unenforceable thereafter. Claim forms may be obtained from the Register of Wills.

Beverly A. Sisler
Personal Representative
True Test Copy
Joseph DiSimone
Register of Wills for Garrett County, Maryland
Old Courthouse, Room 103
313 E. Alder Street
Oakland, MD 21550

Name of newspaper designated by personal representative:
The Republican
Date of Publication:
April 29, 1993
--Adv.9-3t

NOTICE TO BID

The Board of Supervisors of elections for Garrett County will be accepting sealed bids for transporting voting machines from their storage place at the courthouse in Oakland to the various polling places in Garrett County. The contract will be for all primary, general and special elections through December 31, 1994.

Proper insurance will be required before hauling these voting machines.

The bids submitted should be amount per election. The deadline for submitting these bids is June 4, 1993.

Any additional information can be received by contacting the Board office at 301-334-1962 or by written request at 203 S. Fourth Street, Room 108, Oakland, Maryland 21550.

By Order of the Board
Frederick D. Sanders
Election Chief Clerk I
--Adv.11-3t

UNITED STATES MARSHAL'S AD

UNDER and by virtue of an ORDER OF SALE, issued by the United States District Court for the District of Maryland, in mortgage foreclosure proceedings by the United States of America, on behalf of its agency, the Farmers' Home Administration, as the suit of **UNITED STATES OF AMERICA v. JOHN R. LEGEER AND ELSA N. LEGEER, CIVIL NO. WN-93-445**, notice is hereby given that I, Scott A. Sewell, United States Marshal, as Trustee, will sell for cash at public auction sale.

DATE OF SALE: June 7, 1993
TIME: 12:00 p.m.
SALE TO BE HELD AT: Garrett County Courthouse, 203 South 4th Street, Oakland, Maryland, 21550
LOCATION AND PROPERTY DIMENSIONS: 407 O Street, Mt. Lake Park, Maryland 21550, FEE SIMPLE PROPERTY, Lot #1516 and 1518, Mt. Lake Park, Maryland.
LEGAL DESCRIPTION: Liber 470 Page 333 &c, Garrett County Land Records.

The property will be sold subject to all conditions, prior liens, restrictions and agreements of record affecting same, if any, and subject to a prior mortgage, the amount of which will be announced at the time of sale.

TERMS OF SALE: A deposit of 15 percent of the purchase price shall be paid at the time and place of the sale. The deposit shall be paid in the form of cash (or certified or cashier's check made payable to the Treasurer of the United States, c/o U.S. Marshal.) The balance of the purchase price shall be paid in the form of cash (or certified or cashier's check made payable to the Treasurer of the United States, c/o U.S. Marshal) within ten (10) days after final ratification of said sale by the United States District Court for the District of Maryland. Interest at the rate of 10-5/8 percent per annum will accrue on the unpaid balance of the purchase price from the date of sale to the date of settlement. Taxes, water and sewage charges to be paid by the purchaser subsequent to the date of sale. All other public charges and assessments payable on an annual or periodic basis, including but not limited to, sanitary charges, shall be paid by the purchaser subsequent to the date of sale. Responsibility and cost of all conveyancing, recording, revenue stamps, documentary stamps, transfer taxes, document preparation, title insurance and other expenses of sale shall be borne by the purchaser. The property is being sold in an "as is" condition with purchaser responsible for any and all outstanding housing code violations. Any maintenance whatsoever, improvements, winterization or caretaking of the property, is at the cost, expense and risk of the purchaser, any and all cost expended by the purchaser are not reimbursable by the United States of America or any of its agents or employees, regardless of whether the property is ultimately conveyed to the purchaser. If the property is occupied upon or after the conveyance of the property by the Trustee to the purchaser, the purchaser is responsible for the eviction of the occupants, at the cost, expense, and risk of the purchaser, any and all costs expanded by the purchaser are not reimbursable by the United States of America or any of its agents or employees. In the event of default by the purchaser, the property shall be resold at the risk and cost of the defaulting purchaser, to wit, the 15 percent deposit shall be withheld by the United States of America as liquidated damages and is not refundable.

SCOTT A. SEWELL,
U.S. MARSHAL
DISTRICT OF MARYLAND
--Adv.10-5t

STATE DEPARTMENT OF ASSESSMENTS AND TAXATION

hereby gives notice that ARTICLES OF DISSOLUTION of AMERICAN RENT-A-RIDE, INC., were received for record on April 6, 1993, in accordance with the provisions of Sec. 3-407 of the Corporations and Associations Article of the Code.

Paul B. Anderson
Corporate Administrator
--Adv.9-4t

REQUEST FOR BIDS

The Town of Mtn. Lake Park is now accepting bids for Property Insurance, General Liability, Automobile, Contractor's Equipment, Fidelity, Public Officials Liability, and Boiler and Machinery Insurance, for a term of three years.

Bids are to be submitted on a package basis and should be marked "Insurance Bid". Specifications are available at the Mtn. Lake Park Town Hall, 9:00 a.m. through 4:00 p.m., Monday through Friday.

Bids must be received no later than 4:00 p.m., Tuesday, June 8, 1993. The Mayor and Town Council of Mtn. Lake Park reserves the right to reject any/or all bids.

Mayor and Town Council
P.O. Box 2182
Mtn. Lake Park, MD
301-334-2250
--Adv.11-2t

NOTICE OF APPLICATION

The Department of Natural Resources, Deep Creek Lake Natural Resources Management Area has received the following application for use of the buffer strip and waters of Deep Creek Lake. The Deep Creek Lake NRMA is beginning its review of this application and hereby serves notice of its willingness to accept public comment, in writing, until May 31, 1993. Comments should be addressed to the Lake Manager, Deep Creek Lake NRMA, Route 2, Box 69C, Swanton, MD 21561. Comments received after May 31, 1993 cannot be guaranteed inclusion in the review process.

The following is a brief summary of the application. The complete application is on file and available for review at the Deep Creek Lake NRMA office at Deep Creek Lake State Park, for directions or information call (301) 387-4111.

Special Permit Application

"Specifically, Beitzel Enterprises, Inc., is requesting permission to conduct a ski school and paddle boat/jet ski rental operation on 30 feet of Penelec frontage adjacent to the Point View Inn."
--Adv.11-2t

IN THE CIRCUIT COURT FOR GARRETT COUNTY, MARYLAND
CIVIL NO. 3159 CIVIL
DONALD R. GLOTFELTY
940 Unity Center Road
Pittsburgh, PA 15239
PLAINTIFF
vs.
ALL UNKNOWN PERSONS HAVING OR claiming to have an interest in property known as Lot 1-A on the Plat of "The Glades Subdivision," situated in Election District No. 6, Garrett County, Maryland. In begin the same as described in the Deed from Donald R. Glotfelty and Kathryn L. Glotfelty, his wife, to Troy B. Hawkins and Roberta S. Hawkins, his wife, Deed of November 1, 1971, and recorded in Liber 317, folio 532, among the Land Records of Garrett County, Maryland.
DEFENDANTS

NOTICE OF PUBLICATION

A Petition to Quiet Title was filed by the above named Plaintiff on May 3, 1993, bringing an action pursuant to Section 14-108 of the Real Property Article of the Annotated Code of Maryland.

1. That the property which is subject of the Petition is described as all that lot parcel of ground known as Lot 1-A on the Plat of "The Glades Subdivision," containing 5.11885 acres, more or less situated on Election District No. 6, Garrett County, Maryland.

2. Any person having or claiming to have an interest in the property described above has thirty (30) days to file a response from the date of the last publication notice which is May 27, 1993.

3. If a response is not filed within the time allowed the relief prayed in the Petition may be granted.

s/David K. Martin, Clerk
True Copy
Test: David K. Martin, Clerk
--Adv.11-3t

PUBLIC NOTICE TO BIDDERS INTERESTED IN RESCUE TRUCK CONVERSION

Sealed bids will be received by the County Commissioners of Garrett County until Monday, May 17, 1993 at 3:00 p.m., local time. Bids will be accepted for the conversion of a rescue truck box, from a 1982 one (1) ton, Chevrolet truck, onto a new one (1) ton 4x4 truck to be provided by the successful bidder.

This project is funded through a Department of Transportation Highway Safety Project and the recipient of the newly converted rescue truck shall be Northern Garrett County Rescue Squad.

Specifications and other pertinent information will be available at the MIEMSS Region I Office, P.O. Box 34, Grantsville, MD 21536, telephone (301) 895-5934.

The Garrett County Commissioners shall reserve the right to refuse, reject, accept or negotiate any or all bids. Bids will be opened on May 18, 1993 at 10:00 a.m., Commissioners meeting room, Garrett County Courthouse, Oakland, MD 21550.

All bids must be submitted in a sealed envelope and addressed to the Garrett County Commissioners, 203 S. 4th Street, Oakland, MD 21550 and marked "BID FOR A RESCUE TRUCK CONVERSION" on the outside of the envelope. Each bid must be accompanied by an Affidavit of Qualification to Bid form.

By Authority of the Board,
Robert J. Fousek,
County Clerk
--Adv.10-2t

Lost & Found

LOST -- Reading glasses. Gold frames, photo gray lens. In town parking lot area. 334-5240. 11-1t*.

LOST -- In Pleasant Valley area. One Md. license plate #491068. 334-8373. 11-1t*.

Mobile Homes

FOR SALE -- Mobile 50x12, Glen Acres, on the lake, boat dock, new porch 10x20, shed 12x12, like new. 412-452-9687 or 387-9459. 11-13t.

FOR SALE -- 1989 14'x76' Tidwell mobile home on ½ acre lot in Bloomington. Kitchen appliances included. 359-0464. 10-3t.

FOR SALE -- Mobile home, $750 firm w/block and axles. 334-2135. 10-2t.

FOR SALE -- 1983 14'x70' Zimmer mobile home. Shingled roof, 2 BR, 2 BA, ex. condition. Call after 5 p.m. 746-8830. 10-8t.

FOR SALE -- Mobile home. Call 334-5839. 9-3t.

Pets For Sale

FOR SALE -- AKC Registered Shelties (miniature collies). Call 334-8534. 11-8t.

FREE -- Chihuahua and Schnauzer mixed, 8 weeks old, male dog. Paper trained. 746-5099. 11-1t.

FREE KITTENS TO GOOD HOME -- One female gray long hair, 2 males, yellow long hair, 1 male yellow short hair. Litter box trained, 6 weeks old. 387-9519. 10-2t.

FREE TO TLC HOME -- 3 beautiful female cats, 1 year old. Spayed, declawed, purring and friendly. 746-8922 or 895-3768. 10-3t.

FREE -- Puppies & kittens. Main St., Deer Park, look for signs, or phone 334-1616. 10-3t*.

Wanted

WANTED -- Antiques, Stoneware crocks and jugs w/blue writing or decorations, quilts, toys, lamps, corner cupboards, rugs, glassware, paintings, prints, clocks, coffee grinders, coin-operated machines, copper, brass things, dolls, picture frames, granite ware, civil war items, country store items, political items, railroad items, beds, blanket chests, cupboards, chest, desks, dressers, pie safes, stands, tables, wash stands, 100's of other items, paying top cash. Will buy in most any condition. Jim Johnson, 304-789-6486. Will come to your house. Call today. 5-13t.

WANTED TO BUY -- Antiques and collectibles. (304) 735-3214. 51-52t*.

WANTED TO BUY -- Sliding or hinge patio door. Call after 6 p.m. 746-4010. 11-3t.

WANTED -- Items for yard sale. Will pick up. Call 334-3379 or 334-3877. Church of God of Prophecy, Deer Park. 10-2t.

WANTED -- Antiques, 1 piece or a houseful. 301-334-9078. 51-13t.

WANTED TO BUY -- Old attic paper accumulations: TV Guides, early magazines, post cards, books, knick knacks, etc. Appalachian Book Shop, 301-334-4334. 50-13t.

WANTED

Antique glassware, furniture, toys, advertisement items, graniteware, coins, coverlets, hooked rugs, post cards, old Christmas decorations, marbles, store items, vintage clothing, Civil War items, flasks, crocks, lamps, etc.
Call 814-662-2568, or write: Antiques, P.O. Box 286, Salisbury, Pa. 15558

Wanted

WANTED -- To purchase, a lyser sailboat in good condition. Call Mark Morey 804-972-7727 or 804-973-8952. 11-13t*.

WANTED TO BUY -- Old attic paper accumulations: T.V. Guide, early magazines, post cards, books, knick knacks, etc. Appalachian Book Shop, 301-334-4334. 11-13t.

HUNTERS -- Wanted hunting land to lease in W. Md. or neighboring W.Va. Call collect 301-223-7982. 10-2t*.

Recreation

FOR SALE -- 1981 Yamaha 750 Seca motorcycle, $700. Call 334-8719 after 5 p.m. 10-2t.

FOR SALE -- Savage 22-250 model 110 w/Varmint barrel, Simmons 3.5x10x44 scope; $375. 245-4190. 10-2t.

FOR SALE -- 1993 Harley Davidson 883 motorcycle. Brand new, $6,350 firm. Call 334-3409 day; 387-4986 night/weekends. 10-2t.

FOR SALE -- 1978 Tioga Motor Home, 22', low mileage, ex. condition, sleeps 6 adults. Call 304-735-6665. 9-4t.

FOR SALE -- 1981 Honda 750 motorcycle, low mileage, $1,100. Call 334-8788. 8-6t.

FOR SALE -- Motorhome. 1986 Winnebago Chieftain. 31' Class A, RQ, split bath, AC, micro, plus extras. 32K. One owner, ex. condition. $25,000. 387-5550. 8-13t.

FOR SALE -- Motor home. Sleeps 6 with all extras plus generator, 14,000 miles, ex. shape, good rubber. Would take van on trade. 334-4266. 6-6t.

FOR SALE -- 1992 Mallard 28' Class C motor home - Ford 460 chassis. Rear island queen bed, microwave, T.V., low miles. 301-387-5663 evenings. 3-10t*.

GUNS FOR SALE OR TRADE -- Ruger M77 stainless steel, 7mm mag., $389; Rem. 700 ADL 7mm mag., $389; Interarms Mark 10, 7mm mag., $369; Ruger M77 left handed, 7mm mag., $409; Rem. 700 BDL, black laminated stock, 7mm mag., $438; Rem. 700 BDL, stainless steel, 270 cal., $481; Win. 70 in 270 cal., $386; eight 30-06 cal. rifles in stock with/without scopes; Rem. 700 in 264 Win. mag., stainless steel barrel, $339; Rem. heavy barrel in 243 & 22-250 cal., Win. 9422 in 22 Win. mag. Cal., laminated stock; Win. 94 XTR in 350 Win. cal., $269. scopes and accessories, bows and accessories, black powder guns and accessories. Clearance on SKS rifles left in stock at R&S Enterprises, your sports store, 4 miles south of Oakland on Rt. 219. 334-4220. 11-2t.

FOR SALE -- 1987 Polaris Trail Boss 250 4 wheeler, ex. condition, $1,200. Call 746-5488. 11-2t.

FOR SALE -- 1991 Honda Fourtrax 250X ATV, $1,900. 334-4982. 11-2t.

FOR SALE -- 1984 CR 500 motorcycle. Ex. condition, $1,100. Call in mornings 359-9517. 11-2t*.

FOR SALE -- 1989 5th wheeler 29' American Star. Fully equipped, ex. condition. Must sell, health reasons. 301-387-4507. 11-2t*.

FOR SALE -- 1984 Harley Davidson motorcycle. Can be seen Custer's Harley Davidson, Berlin, Pa. Call 387-4472 for more information. Leave name if no one's home. 11-2t.

FOR SALE -- 1983 Honda motorcycle, V-45 Magnum 750cc. 7,000 miles. 1-301-334-4395 after 6 p.m. 11-1t.

FOR SALE -- 1990 coachman camper, 35', 2 BR, loaded. Set up on lakefront site in Deep Creek Lake, Md., w/dock and more. Asking $15,000 or best offer. 304-338-6969 or 301-387-7459. 10-1t.

FOR SALE -- Honda CR 125 dirt bike, great shape. 301-895-5210. 11-1t*.

FOR SALE
1985 ESCAPER
Motor Home. Excellent Condition. New Tires
334-4002. 11-3t

NEED MONEY?
Call
R&S Enterprises!
301-334-4220
-R&S Lends Money On Guns & Other Sporting Equipment

Boats For Sale

FOR SALE -- 16' Bass boat, 50 H.P., trailer, $2,600. Call Bob 387-9493, 7:30 - 9 p.m. 10-3t*.

FOR SALE -- 1987 Malibu ski boat with trailer, good shape, $8,750. Call 334-3409 day; 387-4986 night/weekends. 10-2t.

FOR SALE -- 1982 Century 16½' I/O 175 H.P., very low hours. Great ski boat, ex. condition. Used one week per year at Deep Creek Lake, $5,595. 301-598-9315. 10-4t.

FOR SALE -- 14' Starcraft, runabout, motor and trailer included. Ex. condition. 387-5391. 10-3t.

FOR SALE -- 22' Viking Sports Deck, I/O drive, ex. condition. Trailer included. 387-5391. 10-3t.

FOR SALE -- 1987 Correct Craft, Martinique. Ski and family boat w/trailer. Low hours. Best buy on lake, $12,600. 387-5800. 9-3t.

FOR SALE -- 16' Silverline V Hull, 1987, 110 H.P., O/B Evinrude w/trailer, cover, $3,200. 387-4480 after 5 p.m. 9-4t.

FOR SALE -- 24' Harris pontoon boat, 55 H.P., Evinrude motor, $1,800. 301-689-2898. 9-8t.

FOR SALE -- 1986 20' Wellcraft 200 XL Elite Bowrider, 265 H.P. Mercruiser I/O ex. condition, canopy, side curtains, tonneau and mooring cover, original cost $24,000; will sell for $7,900. Boat plus 1992 Haul Rite "Drive On" trailer, $9,990. 301-473-8556. 8-6t.

FOR SALE -- Bayliner, 1986. 16' Capri 2.3 Volvo. Under 100 hours. Garaged. EZ load trailer, $6,000. 301-371-4254. 8-4t.

FOR SALE -- 1971 Gypsy MFG, 15', 60 H.P., outboard. Average condition. At Deep Creek Lake, $500. Call 301-598-3236 evenings & weekends. 7-5t.

FOR SALE -- 1987 Ski Nautique 2001. Ex. condition, $10,500. 412-882-8322 weekdays; 387-4935 weekends. 11-6t.

FOR SALE -- 1982 Renken, 16', I/O, $3,600. Can be seen at S&H Marina at Deep Creek. For more information call 304-693-7143 after 5 p.m. 11-2t.

FOR SALE -- 1974 Glaston Bow Rider, I.O and trailer, $2,500 or best offer. 334-1796. 11-2t.

FOR SALE -- 12' Puffer sailboat & trailer, $550. 387-6463. 11-4t.

FOR SALE -- 18' Century Fiberglass inboard, 318 Chrysler. Call evenings 4-8, $2,000. 301-334-9753. 11-2t*.

FOR SALE -- Cobalt 1977, ex. condition, 150 Hours, bowrider, 196 H.P. motor, $4,700. Call Renita at 387-5677. 11-2t.

FOR SALE -- Johnson outboard motor, 9.9 electric start, $350. 387-6074. 11-2t.

FOR SALE -- 1987 Bass Tracker, 16', loaded. 387-7480. 10-2t.

DOCK FOR SALE -- U-shaped floating dock with wheels: 22'x10' covered slip. Treated wood ramp w/heavy duty frame. 20 fiberglass, foamed barrels, approximately 75' of securing chain. Asking $950. Call neighbor at 387-6639 for directions. 7-5t.

FOR SALE -- 1987 Correct Craft, Martinique. Ski and family boat w/trailer. Low hours. Best buy on lake, $12,500. 387-5800. 6-3t.

FOR SALE -- 1977 Wellcraft, 16'5". I/O, 140 OMC engine, very good condition. 412-628-1852. 4-8t.

BOATS FOR SALE
1984 Supra Marauder-330 HP
1985 Supra Sunsport-350 HP
1983 Supra Marauder-330 HP
1986 Mastercraft w/trailer
1979 Cobalt, 18 ft.-230 HP
1981 Century Resorter
1976 Mark Twain, 18'-233 HP
PATTERSON BOAT CO.
301-387-5000 3-tf

'78 Century 19 W/190 OMC $4,595
'89 Harris 240 Sunliner W/ 86 Johnson 60 HP $6,595
'86 Correct Craft Ski Nautique W/255 PCM Maroon/Gray $11,695
'89 Celebrity 231 SE Cuddy W/300 Merc & Trailer $21,995
BILL'S MARINE BOAT CO.
The Name You Need To Know
(301) 387-5636

Yard Sales

YARD SALE -- Fri., May 14, 9-4; Sat., May 15, 9-1. 315 N. 4th St., near hospital. Electric stoves, king waterbed, heated, antique gas heater, dishes, household items, stools, spreads, elec. broom, etc., hall and kitchen lights, windows, clothes, playpen, commode, set of Britannica Encyclopedias, Coca-Cola items & bicycles. 11-1t.

3-FAMILY YARD SALE -- Sat., May 15. Rt. 219 South, 9 a.m. to? Approximately 2 miles. 11-1t*.

YARD SALE -- Fri., May 14, 10 a.m. - 5 p.m. Corner of "I" St. and Philadelphia Ave., Mtn. Lake Park. Many items. 11-1t*.

GARAGE SALE -- May 21 & 22, 9 a.m. until? Nest Lick Acres, 2nd house on right. Baby items, clothing, furniture & lots more. 11-2t.

YARD SALE -- May 21 & 22, 9-5. T.V., exercise bike, tables, dishes, lots of misc. 1½ miles out Ben DeWitt Rd. Turn onto Royal Charlotte Rd. 2 miles. 11-2t.

STATE LINE FLEA MARKET -- Between Aurora & Red House on Rt. 50. Lawn mowers, mowers, bicycles, weedeaters, Ford Falcon 1961 model, new and used tools. Lots of new and used merchandise. 735-5118. 10-2t*.

FLEA MARKET AT ROSEDALE -- On Rt. 39 1 mile west of Oakland, Friday 8-3; Sat. 8-5; Sun. 8-5. Weather permitting. Something for everyone. Come check us out. Beside Pipers Building Supply. Vendors welcome. For info call 334-5923. 10-4t.

YARD SALE -- Sat., May 15, 8 a.m. to 3 p.m. Off 8th St., on Reese St. Watch for signs. Rain or shine. 10-2t*.

MULTI-FAMILY YARD SALE -- May 14 & 15, 9-7 3 miles east of Red House off Rt. 50 - on Callicoat Rd. Watch for sign. 11-1t*.

5-FAMILY YARD SALE -- Fri., May 14, 9-5. Rt. 219, 5 miles north of Oakland on Nest Lick Acres Rd. Follow signs. Stereo, car stereo, automotive parts, tires, security gates, glass top coffee and end tables, bike, clothes, household items and much more. 11-1t*.

8-FAMILY YARD SALE -- Thurs., Fri., & Sat., May 20, 21, 22, 9-5. Remley residence, 1 mile from Broad Ford School on Oakland-Deer Park Rd., third house on right. Lots of nice boy's and girl's clothing, toys, highchairs, playpen, bugwhacker, electric smoker, electric mitre saw, tools, crafts, antiques, baked goods. 11-2t.

YARD SALE -- 7 families. Thurs., Fri., & Sat., May 13, 14, & 15. Rt. 560 at Gorman, big yellow house across the tracks at Old Mill Restaurant. Baby through adults clothing and shoes, old items, kitchen supplies, toys, books, new Avon products, home items, lots more. 11-1t.

GARAGE SALE -- 9-5, Fri., 14th and Sat., 15th. 1 mile in on King's Run Road off of 219 north. 5-families. Lots of items. Tool box for small pick-up, 30" gas stove, cabinet w/ butcher block top and stainless sink, baby stroller, Goldbeam (film to video) transfer, 23 channel base for CB - new in box, Yamaha dirt and street bike, clothing and much more. 11-1t*.

YARD SALE -- Thurs., Fri., & Sat., May 13, 14, & 15. 9-5. 112 E St., Mtn. Lake Park, Md. 11-1t.

Stull's Annual
Many family garage sale.
May 20, 21, 22
Thurs.-Sat.
515 D St.
Mt. Lake Park
11-2t

BIG GARAGE SALE -- Fri. & Sat., 14th & 15th, 7 a.m. to? 1984 Ford truck w/cap, 1985 Cutlass Supreme Olds. 1989 - 21.6' Celebrity Boat w/ trailer, satellite dish, new garage door, interior doors, other building materials, lots of furniture - new and used. Washer/ dryer, stack unit. Lawn mower, freezer, tools, clothing, dishes, and a lot of misc. From Friendsville take Rt. 42 west to Blooming Rose Rd., turn right, go 1 mile to cedar house on the left. 746-5000. 11-1t*.

YARD SALE -- Wed., Thurs., & Fri., May 12-14. Maple Ave., Loch Lynn. Baby items and much more. 11-1t*.

MULTI-FAMILY YARD SALE -- May 21 & 22, 9-5. 1½ miles on Blue Ribbon Rd. Boy's clothing, some furniture including changing table, large humidifier. 11-2t.

GARAGE SALE -- May 29, 10 a.m. to 4 p.m. 1050 High St. Boy's clothes, sizes 10 - men's S, jeans, shirts, sweaters, coats and more. Some misc. items. 11-3t.

YARD SALE -- Sat. & Sun, May 15 & 16. Tools, baseball cards, Allis Chalmers tractor w/ mower, sausage stuffer, depression, milk and Princess House Glass, paperweights, antique and household items. Don & Naomi Wolf, follow Pleasant Valley Rd., to cemetery turn on to Norris Welch Rd., 2nd driveway on right. Watch for signs. Cancel if rain. 11-1t*.

MOVING SALE -- May 14, & 15. 9-5. Smith Drive in Deer Park. Follow signs. 11-1t.

YARD SALE -- Sat., May 15, 9 a.m. - 2 p.m. 1019 Broadford Rd. Watch for signs. House not visible from road. Items include stroller, baby swing, wooden interior railing, sweeper, good ladies' clothing, size medium. Good toys, 2 tricycles and more. Call 334-8332. 11-1t.

YARD SALE -- May 20-21, 9-3. Rt. 219 south across from Jasper Riley Rd. entrance. Girls, boys and women's clothing. Some baby items, household items, etc. Cancelled if rain. 11-2t.

LARGE 3 FAMILY GARAGE SALE -- May 13-22. 9-6. Assorted glassware, knick knacks, men, women and children's clothing, hospital bed, 2 tall side tables, buffet, coffee table, many other misc. items. 1 1/3 miles back Accident-Bittinger Rd. 746-8385. 11-2t.

2-FAMILY YARD SALE -- Rain or shine. Fri. & Sat., May 14 & 15, 9-6. 412 "I" St., Mtn. Lake Park. Numerous glassware, china, Christmas dishes, 2 winged chairs, marble tables, cookbooks, and many other items. 11-1t.

4 Family
YARD SALE
June 4-5•8:00 a.m.
Kids clothing, toys, home furnishings. Located on the corner of Harvey Winters Rd., and Memorial Drive. 11-3t

Business Opp.

BUSINESS OPPORTUNITY -- The new books are out and the hostess plan is better than ever. 40% in free merchandise and more items. To book your Friendly Home Party or to get your books. Call Teresa at 387-4178. 11-4t*.

INSTANT CASH -- Hot new machines vend Mars, Snickers, FritoLay. Easy gross, $2,800/mo. 4-6 hours/wk. No selling. Min. invest., $4,250. 1-800-821-8363. 11-2t*.

HOME BUSINESS -- Expanding, nutrition, personal care and consumer discount product markets. High potential, low investment. Start part-time. Call for no-obligation interview. 301-746-4088. 4-8t.

GREAT BUSINESS OPPORTUNITY

For Sale: One of the best pizza and fast food shops in the local area. Well established and going strong. Great price and owner financing. Small down payment. Low interest.

Contact Box B, c/o The Republican P.O. Box 326, Oakland, MD 21550.

We Will Get Back To You. 11-4t

Trucks For Sale

PERSONAL -- Christian Dating and Friendship Service. Free information packet call 1-800-829-3283. 10-4t*.

PERSONAL -- St. Jude's Novena. May the Sacred Heart of Jesus be adored, glorified, loved and preserved throughout the world now and forever. Sacred Heart of Jesus, pray for us. St. Jude, worker of miracles, pray for us. St. Jude, help of the hopeless, pray for us. Say this prayer nine times a day for nine days. By the eighth day, your prayer will be answered. It has never been known to fail. Publication must be promised. Thank you, St. Jude. P.W.M. 10-3t*.

ADOPTION -- Decided on adoption? Childless couple wants to provide loving and stable family for baby. Attorney and social worker provided for you free. Call Deena and Richard, collect. 301-441-8012 weekends/after 5:30 weekdays. 10-8t.

ADOPTION -- I am a 5 year old adopted boy who wants a baby brother or sister to love and care for. My parents have been married over 10 years and can provide a loving stable home for your child. We can help with expenses. We enjoy family, friends, books, our big back yard and a beach vacation. Please call Linda/Jim at 1-800-531-1218. 9-13t.

Try our Want Ads. They Pay.

Livestock

PASTURE FOR RENT -- For about 8 head of cattle. $6/ head per month. Located about 8 miles north of Friendsville near Pennsylvania line. 746-5423. 11-2t.

FOR SALE -- 13 month old ½ Morgan stud colt. Gentle w/ good disposition. For more information call 334-3072. 11-2t.

FOR SALE -- Reg. yearling Limousin bull. Polled and red. 304-749-7335. 11-1t.

FOR SALE -- Registered breeding age Polled Hereford bulls, halter broke. Knights Polled Hereford Farms, P.O. Box 317, Parsons, WV 26287. Phone 304-478-3755. 11-13t.

WANTED -- 15 head of steers to pasture. Call 746-8234 after 8 p.m. 10-2t*.

FOR SALE -- 3 year old purebred Limousin bull. Call after 4:30 p.m. 304-735-5443. 10-4t.

FOR SALE -- One year polled Hereford bull. Certified and accredited herd. 301-746-8588. 10-3t.

FOR SALE -- Purebred Suffolk yearling ram, $125. Mixed Romanov-Dorset yearling ram, $100. Purebred Simmental bull, sired by Schumaker's Jetliner, $1,000. Near Confluence, Pa. 814-395-5562. 9-3t,

FOR SALE -- 1992 Sorrel A.O.H.A. filly. 1993 Bay A.O.H.A. filly. Half sisters to halter class winners and Futuritie money honors. Both fillies are performance type: Lad, Dell, Wimpy, Bueno, music breeding. For more info call Suzie at 301-387-6015. 4-H use discount. 9-4t.

FOR SALE -- Cow, calf, pairs; 2 young bulls. Call 1-301-463-2336. 9-3t.

FOR SALE -- Tennessee walking horse, 15 years old. Gelding strawberry roan experienced trail horse with spirited smooth gaits, $1,400. Call 334-2467. 8-4t.

FOR SALE -- Standard bred mare. Rides and drives. 387-6869. 7-4t.

FOR SALE -- Registered breeding age Polled Hereford bulls halter broke. Knights Polled Hereford Farms, P.O. Box 317, Parsons, W.Va. 26287. Phone 304-478-3755. 60-13t.

REQUEST FOR PROPOSALS

Garrett Community College is seeking RFP's for a three (3) year food service concession to provide service for an estimated 350 day-time students (per semester) plus, an average 125 full-time and part-time employee count. Service will commence September 1, 1993 or earlier by mutual agreement.

During the first year the cafeteria service at the minimum would be open from 11:30 a.m. until 2:45 p.m., Monday thru Friday. Interested parties may propose a longer day. An appropriate full hot lunch menu is required during the following schedule:

A. Fall Semester, 1993-Sept. 3, 1993-Dec. 17, 1993
B. Intersession, 1994-Jan. 3, 1994-Jan. 21., 1994
C. Spring, 1994-Jan. 24, 1994-May 16, 1994
D. Summer, 1994-Optional

Garrett Community College expects by Fall, 1994, to have a student dormitory residence that will house 80 residents, thus, the proposer must provide minimum cafeteria services Monday morning through Thursday meal plan to serve breakfast, lunch, and dinner, as well as breakfast and lunch on Friday for those 80 expected resident students, starting in September, 1994.

Garrett Community College has full kitchen facilities plus a steam table operation and will provide cooking utensils.

Catering services for campus functions should be provided when agreed upon by both parties.

Garrett Community College is willing to consider a creative and innovative approach as providing those services. Preference will be given to proposers who are experienced caterers. Proposals must include sample menus and prices for regular meals and for breakfast, luncheon, and dinner catering.

11-2, 13-9 2-3

Farm Items

FOR SALE -- 1958 Olivar diesel track loader. Good running condition, $4,900 or best offer. Call 814-662-2336. 11-2t.

FOR SALE -- Ear corn. Good quality. 387-5407. 10-2t.

FOR SALE -- 4 row corn planter, two 13 disc grain drills, manure spreader, calf creep-feeder, 200 steel posts, New Holland haybaler, Call 301-334-4856 after 8 p.m. 10-3t.

FOR SALE -- Hay, $1.26/bale. 334-2467. 10-4t.

FOR SALE -- 300 gal. Mojonnier Bulk tank, needs compressor, $300. Call 334-1791. 9-4t.

FOR SALE -- Alfalfa hay. No rain. $1.60/bale. 746-5767 after 7 p.m. 9-4t.

FOR SALE -- Used Badger 1500 gallon vacuum liquid manure tank. Good condition. 304-379-6211. 49-13t.

Maryland With Pride

Patz
-Feed & Manure Handling Equipment
-Silo Unloaders
ED LIPSCOMB EQUIPMENT
Rt. 1, Box 321, Eglon, WV
(304) 735-5239

Miscellaneous

FOR SALE -- Baseball cards. 304-735-3214. 29-52t*.

FOR SALE -- 6 dock barrels reasonably priced. Weekdays 301-924-1442; weekends 301-387-8149. 6-13t.

FOR SALE -- Chestnut lumber, new or used, $3/board ft. and up. Top quality. Also wormy white oak boards and reams and pine barn siding. Call evenings, 746-6181. 5-13t.

FOR SALE -- 7' locust posts, not sharpened, whole and split, $1.26. Seasoned firewood, $70 cord. Call 334-8786. 4-8t.

FOR SALE -- Pure maple syrup; bring your own containers and save. 334-2900. 2-13t.

FOR SALE -- Seasoned firewood, 18-24", cut, split and delivered, $85 a cord. 128 cubic foot guaranteed. Dry Wood Co. Call 245-4218. 2-13t.

FOR SALE -- Large selection of beautiful Amish handquilted quilts and woven rugs, place mats, gifts, ideas and novelties. Call 301-334-1010. 51-13t.

FOR SALE -- Seasoned firewood. Call 334-4744. 51-13t.

OR SALE -- Johnston two way radios, like new. 800 MHZ. Five mobiles, one base with antenna and desk set. $18,000 invested, will sacrifice for $6,000 or best offer. 1-800-323-3261. 50-8t.

FOR SALE -- Dry red oak, cut, split and delivered, 16-24" long, $65 a cord, $40 half cord. Call 245-4511 or 245-4049 any time. 50-13t.

FOR SALE -- Patchwork quilts, all sizes including crib size. Also offer quilt tops only, woven rag rugs, wall hangings and table mats. No Sunday sales. Call 334-4660. 50-13t.

FOR SALE -- 4 spoke wheels, 8x15, 6 lug. Call 334-1436. 49-13t.

FOR SALE
Meyers Snowplow for Chevy truck Power Angle
Cash & Carry $1500
Call Oakview Motors
334-2137 3-tf

FOR SALE -- Great ski boat 19', I/O Invader. Low hours, ex. condition, big power plant. New cover. See and test at Patterson Boat Co. on Deep Creek Lake, $8,600 or best offer. 387-5000 ask for Betty Friend. 8-4t.

FOR SALE -- Uniden 10' satellite dish. 387-5790. 8-13t.

FOR SALE -- 386 SX 25 MHz, 4 MB RAM, 40 MB hard drive. 1.44 MB 3½" floppy drive. Monitor not inc. 3 DOS and 7 window disc. Inc. Call 334-4642 after 4 p.m. 10-2t*.

FOR SALE -- Fuchsia prom gown. Cross County ski machine, glass top dining table. Call 334-4642 after 4 p.m. 10-2t*.

FOR SALE -- Custom made pinch pleat sheer drapes, shell color (never used). 1 pair 160"wx83½"l, $50. 1 pair 102"wx83½"l, $35. 1 pair 154"wx83½"l, $50. Interior Collections 334-9778. 10-3t.

FOR SALE -- Truck cap, 8', $26; fine 15" wide rims 5 lug, $10 each. 387-5951. 10-2t.

FOR SALE -- Stereo system for van. Pioneer GM-H100. Call 746-8504. 10-13t.

FOR SALE -- Troy-Bilt tiller, new motor. 334-4532. 10-2t.

FOR SALE -- Walk-in cooler 8'x16'x8'H. Must be disassembled, $2,000. Call 334-3409 day; 387-4986 night/ weekend. 10-2t.

FOR SALE -- Wolff tanning beds. New, commercial, home units from $199; lamps, lotions, accessories. Monthly payments low as $18. Call today, free, new, color catalog. 1-800-462-9197. 10-4t*.

FOR SALE -- Silk Memorial Day flowers, all types and colors, hearts, crosses, different wreaths, pots, sprays, bunches, cones, baskets, over stone wreaths, flags, etc. Robert Beckman. 304-789-6280. 10-4t*.

FOR SALE -- Misc. outdoor furniture. Picnic tables, benches, grills, card tables, misc. chairs. 387-6606. 10-2t.

FOR SALE -- Cub Cadet garden tractor model #2182 w/3 cylinder Kubota engine, water cooled, PS, Hydro-static trans., 60" heavy duty mowing deck, like new, only 130 hrs., list $9,000; sell for $6,000. Call evenings 746-6181. 10-13t.

FOR SALE -- Wooden "U" or platform docks. 10'x20'; 4'x20'; 4'x13'; Foam filled plastic floats. Call 412-443-8385. 10-2t.

FOR SALE -- Couch and matching chair, Early American, rust and brown print. Good condition. 334-2682. 10-13t.

FOR SALE -- Tandy 1000 HX personal computer. System includes: 3.5" floppy drive, 640K ram, color CGA monitor, joy stick, key board and integrated Deskmate software. Great for first business computer or starter computer for student. $500 or best offer. Call 387-6321. 10-2t.

FOR SALE -- Antique oak table, square w/3 leaves. Claw feet with center support leg. $300 firm. Call 387-6560 after 5 p.m. 9-4t.

FOR SALE -- Solid oak furniture - compare prices. Check with us before you buy. Tables, 48"x72", chairs, $79 & up, tables, 120"x48", solid oak bow china, $275. Hutches, new living room sets, $450 & up. Hummel's Furniture, 168 Exit 24, Lower New Germany Rd. 1-301-689-8160. 9-4t.

'90 Utility Trailer
8' utility trailer. Single axle, w/highboy side mounted toolboxes
$1000
334-3241

FOR SALE
1 Bassett oak square cocktail table (36"x36"x15"), $40. Bassett oak California cocktail table (88"x28"x15"), $40. 7 pc. sectional w/sleeper, $350.
387-4317 10-2t

FOR SALE -- Piano, pump organ, stereo. 746-5425. 9-4t.

FOR SALE -- Horse manure, $35 pickup load. 334-2467. 8-4t.

FOR SALE -- Commercial automatic garage door. 14'x14'. $800. For information call 334-2671. 8-6t.

FOR SALE -- Brass & glass fire place enclosure w/screen (28 3/4"x44"), $50, dark walnut conference table (3'x6'), $100; dark walnut desk (30"x60"), $75; Whirlpool under counter trash compactor, $95, free standing round contemporary fireplace, $100, (3) gray tweed executive swivel office chairs, $95 each; (6) gray tweed executive office side chairs, $65 each; (2) Deep cycle marine batteries, $40 each. Phone 301-334-4637. 8-4t.

FOR SALE -- 19 cu. ft. Sears Kenmore freezer, 13 years old, $50; Whirlpool, 7 cu. ft. chest freezer, $100. 387-6713. 8-4t.

FOR SALE -- Wormy chestnut lumber, $1/foot. 334-1796. 11-2t.

FOR SALE -- New TeeNee boat trailer tire, $50. Call weekends 387-8412. 11-3t.

FOR SALE -- Hospital bed, wheel chairs, bed tray on wheels, crutches, walker, 2 electric lift chairs, breakfast set, large dresser, small dresser, 8' couch, living room suite, love seat day bed, coffee tables, night stands, glass top coffee table set w/3 stands, recliner, electric mowers, gas mower, Kerosun heater, refrigerator, electric stove, and gas stove. 334-2117. 11-2t.

FOR SALE -- La-Z-Boy rocker recliner. Ex. condition, $150; coffee table, $10; child's chest of drawers, $40. 334-4929. 11-2t.

FOR SALE -- Single speed bicycle, $20; 3 speed bicycle, $30; electric typewriter, $50. 387-5463. 11-4t.

FOR SALE -- Chestnut Ridge living room suite, couch, loveseat, chair, 2 solid wood end tables and 2 matching lamps, good condition, $350. Call 387-4039. 11-2t.

FOR SALE -- Patchwork quilts, all sizes including crib size. Also offer quilt tops only, woven rag rugs, wall hangings and table mats. No Sunday sales. Call 334-4660. 11-13t.

FOR SALE -- Cub Cadet garden tractor model #2182 w/3 cyl. Kubota engine, water cooled, PS, hydro-static trans., 60" heavy duty mowing deck, like new, only 130 hrs. List $9,000; sell for $6,000. Call evening 746-6181. 11-13t.

FOR SALE -- 1971 Ford L600 w/Lincoln 400 amp welder, Perkins diesel powered. 1,400 hours total time. Phone 301-689-5280. 11-3t.

FOR SALE -- Queen Anne Centennial desk. Ex. condition. Call 334-8719 after 5 p.m. 10-2t.

FOR SALE -- Apartment size washing machine, $60. Call 334-8719 after 5 p.m. 10-2t.

T-SHIRTS
746-5425

'90 Lowboy Trailer
16' tandem lowboy trailer with construction ramps
New 8-ply tires
$1200
334-3241

FOR SALE
WALKER HEAVY DUTY AXLE SERVICE STATION STYLE HYDRAULIC JACK. GOOD CONDITION.
$125
Phone 304-789-2833 evenings.
--Adv.8-4*

GERMAIN'S SEWING CENTER

★ Singer Sewing Machines

SINGER APPROVED DEALER

Commercial & Residential
★ Vacuum Cleaners
•Hoover •Eureka •Singer •Kirby •Electrolux •Panasonic
Service & Repair on all makes
RENTALS AVAILABLE
212 E. Alder St., Oakland, MD
301-334-2560 38-13t

FOR SALE -- 5000 BTU air conditioner, almost new. New 18" window fan, 3 speeds. Small metal wardrobe, holds 12-18 garments. Maple cobbler's bench-coffee table. 18" electric Faberware Rotisserie electric tabletop grill. Like new - 4 drawer file cabinet. New 10 piece solid copper cookware set. New B&W 4½" T.V. 1 pair 12" high brass lamps. 2½'x12" painting of Last Supper w/silver color frame, bought in Germany in 1957. Boxes of very good (some new) large size ladies' clothes, 7 items for $5. Call 387-8195. 11-2t.

FOR SALE -- Memorial Day flowers, $2.99 - $20 live and silk. Tableland Feeds, Rt. 39 west of Oakland, Md. Chicks, turkeys and duck feed for all animals. Tableland Feeds, Rt. 39, Oakland, Md. 301-334-3301. 11-3t*.

FOR SALE -- Matching sofa and love seat, platform rocker, movie camera. Call 334-9690 Saturday morning and after. 11-1t.

FOR SALE -- Wall-hugger recliner, ex. condition, $55. Queen size bed complete, $65. 387-9346. 11-4t.

FOR SALE -- Cherry spool double bed, cherry 9-drawer dresser, both lovely, $250 each. Call 814-662-2336. 11-2t.

FOR SALE -- 60"x70" glass window w/frame, $100. Moped, $50. 2 go-carts, 1 w/ motor, $35 & $75. 334-3082. 11-1t.

FOR SALE -- 4 Michelin tires, size XW4 PT35-75R15 radials, brand new, $350. Call 334-4929. 11-2t.

FOR SALE -- Gravely garden tractor w/attachments. Men's 5 speed Huffy bicycle, like new. 334-4505. 11-3t.

FOR SALE -- New hickory rocker, wooden high chair, round dining room table, 2 high back chairs, Victorian table, antique combination wood and coal boxes, handmade corner cupboard, and vinyl covered sofa and chair, $12. 334-4660. 11-13t.

FOR SALE
Ladies golf clubs. Complete at Judy Rankin 12 clubs. Northwestern clubs, cart used twice. $200
387-6579 10-4t

Trucks For Sale

FOR SALE -- 1990 Chevy S-10 w/Tahoe pkg., AC. AM/FM stereo/tape. ex. condition, $5,975. 387-6661. 9-4t.

FOR SALE -- 1986 Ford Bronco II, Eddie Bauer Edition, 4x4, 5 speed, PS, PB, stereo, runs good, new paint, $5,600. Call 304-301-334-4667. 8-13t.

FOR SALE -- 1978 Chevy 4x4, 1 ton dump w/plow. 64K, great condition, $5,900 or best offer. Call 814-662-2336. 11-2t.

FOR SALE -- 1987 Suzuki Samarai. Rag top, 5 speed, 4x4, AC, good stereo, good gas mileage, sport wheels. Must sell. $2,500 or best offer. 746-8252 after 5 p.m. 11-2t.

FOR SALE -- 1988 Toyota Truck, 2 WD, 4 cyl., auto., 37,000 miles. $3,600. 334-4280. 11-2t.

FOR SALE -- 1982 Ford van, 350 engine, AT, 2' extension, $800, 1992 Ford 3/4 ton pickup bed, new, $800. 334-2588. 11-3t.

FOR SALE -- 1985 Ford pickup, 4x4, 6 cyl., 4 speed, nice truck, $2,795. Call Wayne 746-5045. 10-2t.

FOR SALE -- 1979 Chevy pickup 305, V8, AT, PS, PB, MD inspected, $1,795. Call Wayne 746-5045. 10-2t.

FOR SALE -- Chevrolet 4 WD chassis, complete engine transfer, transmission, axles, 456 gears. Extra set of heavy duty hubs. Lots of other Chevrolet truck parts. 334-2135. 10-2t.

FOR SALE -- 1968 Ford custom, 302 runs strong, $350. 334-2136. 10-2t.

FOR SALE -- 1986 F-800 Series Ford dump truck, diesel 5 speed, 2 speed rear, 25,000 actual miles plus JD backhoe, extended hoe, 24" & 18" buckets w/lowboy. Asking $27,000. Call Dave 334-4512. 10-2t.

FOR SALE -- 1985 Ford Van, 1 ton, runs good, fair shape, $2,800. Call 334-3409 day; 387-4986 night/weekend. 10-2t.

FOR SALE -- 1985 Chevrolet window van, 350 V8 15 passenger. Removable seats, AT, AC, new radials, AM/FM cassette. No rust. Uses no oil. Ex. condition, $3,795 or best offer. 304-446-5331. 9-4t.

Reaching Over 27,000 Readers on the Mountaintop

Classified Ads

Deadline: Tuesday, 5 P.M.
Phone (301) 334-3963

Cars For Sale

FOR SALE -- 1990 Eagle Talon TSI Turbo DOHC, 50K miles, loaded, sunroof, new tires 301 895 5210 11 1t*

FOR SALE -- 1982 Honda Civic stationwagon, silver, 4 door, 5 speed good condition $750 334 5164 11 1t*

FOR SALE -- 1990 Dodge Caravan SE 334 6028 11 2t

FOR SALE -- 1985 Caprice 3 seater stationwagon $1,800 Good for a big family Good condition 693 7392 after 6 p.m. 11 2t

FOR SALE -- 1980 Datsun 310, front wheel drive, 4 speed Sunroof AM FM cassette, new tires $300 387 7965 11 2t

FOR SALE -- 1987 Buick Park Avenue, loaded, new tires, completely rebuilt engine, $4,000 or best offer 334 6028 11-13t.

FOR SALE -- 1976 Mustang for parts 6 cyl., 4 speed, $100. 746 5009 11 2t

FOR SALE -- 1948 Chevy Coupe good condition $2,800 334 8360 11 1t

BIG A AUTO PARTS
Open 7 Days
Mon.-Sat. 7:30 a.m. - 6 p.m.
Sunday 9 a.m. - 4 p.m.
LAKEVIEW AUTO PARTS
Next to Lakeview Exxon · McHenry, MD
387-4252

GARRETT AUTOMOTIVE USED CARS
387-6148

90 Jeep Wrangler 4x4. 54,000 m., 1 owner $10,350
90 Subaru Legacy L Wagon 4x4, 46K, loaded, new tires, auto tr $9,950
90 Subaru Loyale SOLD on, 4x4, loaded, auto. trans $6,450
90 Subaru Justy 4 dr. 4x4, auto $5,775
89 Subaru XT Coupe FWD, loaded, 5 speed trans $5,900
89 Ford Bronco II SOLD XLT, loaded, V8, auto $10,200
ALL VEHICLES ABOVE ARE SERVICED, TUNED, INSPECTED & GUARANTEED.
--TRADE-IN VEHICLES SOLD AS IS--
88 Subaru XT 4x4 ..... $2,800
88 Plymouth Horizon SOLD $2,650
85 Merc. Topaz $650
83 Ford Conversion SOLD ans prob $850

GARRETT AUTOMOTIVE USED TRUCKS
387-6148

88 Dodge Van 3/4 ton, V6, auto, utility shelving (blue) $4,950
87 Dodge Van 3/4 ton, 6 cyl., auto, utility shelving (brown) $4,200
83 Chevy Van 3/4 ton V8 auto trans., extra seat $2,650
86 Dodge 15-pass Van $6,800
76 Dodge 400 Dump Truck & plow, 46,000 miles $4,900
71 Dodge 1 ton, dual wheels, utility bed & hoist, 39,000 mi $3,950
84 Ford Van, trans prob $850
83 Chevy Van SOLD trans prob $800
Nissan Pickup 4x4 ..... $1,200
86 Ford F-250 3/4 ton plow $6,500
CARPENTERS, ELECTRICIANS, PLUMBERS! Need a work van? Above vans sold as is or State Inspected.

Come See Our Sports Coupe & Convertible Used Car Buys!

1988 Buick Regal Limited Spt Cpe, Cabriolet Roof
1988 Chevy Beretta GT Spt Cpe, Mint Green, V6
1988 Chevy Cavalier Spt Cpe, Sunroof
1988 Chevy Camaro Spt Cpe, V6
1989 Ford Escort GT, Red
1989 Pontiac Grand Am SE Spt Cpe, Quad 4
1992 Pontiac Grand Am SE Spt Cp, Gray
1992 Pontiac Grand Am SE Spt Cpe, Bright Red, V6
1986 Chrysler LeBaron Convertible, 5 Spd, AC
1989 Pontiac Sunbird GT Convertible, AT, AC, CD Player
1971 VW Beetle Convertible, White
1971 VW Beetle Convertible, Blue

We Stock Many Other Models 1984 & Up!
WHITACRE'S AUTO SALES
"Your Bottom Line Dealer"
Rt. 135, Deer Park, MD - 334-9537

Cars For Sale

FOR SALE -- 1989 Cavalier Z24, loaded, sunroof, good condition, $5,500 or best offer 301 387 8470 May leave message 10 8t

FOR SALE -- 1990 Escort, 2 door hatchback, 4 speed, 1.9 engine, $3,600. Call after 5 p.m. 301-746 8148 10 3t*

FOR SALE -- 1964 Thunderbird Convertible New top and wire wheels $12,500 387 5800 9 3t

DUMPS STAKES VANS PICKUPS
We specialize in used trucks of all types with usually over 190 to choose from. We buy trucks.
GERGLEY'S
Rt. 51, Uniontown, PA
412-438-9013

'90 GMC Sierra 4x4
FOR SALE-Pick-up w/Sierra pkg AM/FM, A C, AT, tilt, cruise, sport wheels, 2-tone blue, sun visor, vent shades, running boards, bedliner, 8 mo bumper-bumper factory warranty left 26,000 miles
$13,500 NEGOTIABLE
334-3241

Help Wanted

HELP WANTED -- For Physician's Office. Part-time appointment clerk/receptionist. Monday through Friday. Good telephone skills a must, computer skills helpful. Send resumes to Box M c/o The Republican, P.O. Box 326, Oakland, MD 21550. 11 2t

HELP WANTED -- Mental health professionals for existing positions in the elderly, adult and child and adolescent programs in the community and clinic settings. A Master's degree in social work, psychology, gerontology, or related health field, plus experience is required. Competitive salary plus Maryland state benefits. Send resume by June 1, 1993, to Johanna Younger, LCSW-C, Garrett Co. Community Mental Health Center, 253 North 4th St., Oakland, MD 21550. E.O.E. M/F/H 11 2t

HELP WANTED -- Full/part time Monday through Friday, 7-3:30. Master Casting, Accident. Must call for appointment. 746 8948. 11 1t

HELP WANTED -- Nurse Anesthetist. Garrett County Memorial Hospital has opening for a full time CRNA. Ex. benefits and working condition. Progressive 76 bed hospital located near Deep Creek Lake, Maryland, in a four season recreation area with sailing, hunting, fishing, water and snow skiing and many other outdoor recreational activities. Interested persons may apply in person or send resume to: Garrett County Memorial Hospital, Human Resources Department, 251 North Fourth Street, Oakland, MD 21550. EOE 11 2t

HELP WANTED -- Part time clerical position for community rehabilitation office. Minimum requirements are high school diploma. Duties include: answering the telephone, typing, filing, computer data entry, and use of Word Perfect. Send resume by May 17, 1993, to: Garrett County Lighthouse, Inc., P.O. Box 116, Oakland, MD 21550. EOE 10 2t

HELP WANTED -- Community Health Nurses' Aide to serve the Garrett County Home Health Agency on a part time basis. Must possess Geriatric Aide Training Certificate and provide own transportation. Salary $5.55-$6.10/hour depending on experience and work availability. Experience desired. Applications can be obtained at Garrett County Health Department, 253 North 4th St., Oakland, MD 21550. Phone 301 334 8113 or 895 3111. Deadline Monday, May 17, 1993. EOE M/F/H 10 2t

Help Wanted

HELP WANTED -- Occupational therapist full-time position available with the Washington County, MD, Public Schools for the 1993-94 school year. Maryland license required. Applicants may submit complete resumes with references to: Supervisor of Personnel, Board of Education of Washington Co., P.O. Box 730, Hagerstown, MD 21741. Deadline to apply: June 1, 1993. EOE. The Board of Education of Washington Co., does not discriminate on the basis of race, color, national origin, sex, religion, size, age or disability in employment or the provision of services. 11-3t.

HELP WANTED -- Part time Latin teacher needed for the 1993-94 school year. Maryland teacher certification required. Interested applicants may call 791-4140 to request an application or send resume to: Supervisor of Personnel, Board of Education of Washington County, P.O. Box 730, Hagerstown, MD 21741. Deadline to apply: June 1, 1993. EOE. The Board of Education of Washington County does not discriminate on the basis of race, color, national origin, sex, religion, size, age or disability in employment or the provision of services. 11-3t.

HELP WANTED -- Bookkeeper, full time, with computer background. Bookkeeper, part time. Computer/data entry, part time, rotating shift. Shoe repairman, assistant, part time, willing to train. Deli/clerk cashier, part time. Stone mason, part time. Secretary/receptionist, full time. Hostess, full time. For more information contact: Job Placement Center, Garrett Community College. 387 3080. 11 2t

HELP WANTED -- Medical Technologist. Preston Memorial Hospital, located in the beautiful, quiet, recreational area of West Virginia, has immediate openings for a Medical Technologist. Medical Technologist candidates must have a B.S. degree in Medical Technology w/a strong microbiology and bloodbanking background preferred. New graduates are welcome to apply. If you're looking for a challenge and a chance to become part of the healthcare team of a rural hospital, this could be your opportunity. Benefits include: Pension and 401(K) plan, vacation, sick, holiday and personal leave; health, life and LTD insurance and flex spending accounts for dental, vision, dependent care and non-reimbursed expenses. Interested applicants should contact: Dennis Sites, Laboratory Director, Preston Memorial Hospital, 300 South Price St., Kingwood, WV 26537. 304 329-1400 ext. 245. E.O.E. M/F/A/D 11 1t

HELP WANTED -- Evening and weekends. Apply in person: Hilltop Delite, Grantsville, Md. 11 2t

HELP WANTED -- Person to help w/mowing and trimming of lawn one day a week. 245 4577. 11 2t

HELP WANTED -- Registered nurse. Garrett County Memorial Hospital has openings for full time staff RN's in the OR and Med Surg units. Ex. benefits and terrific working conditions. Progressive 76 bed hospital located near Deep Creek Lake, Md., in a four season recreation area with sailing, hunting, fishing, water and snow skiing and many other outdoor recreational activities. Interested persons may apply in person or send resume to: Garrett County Memorial Hospital, Human Resources Department, 251 North Fourth St., Oakland, MD 21550. EOE 10-2t

HELP WANTED -- Babysitter, part time in home for 2 mo. old and 2 year old, flexible hours. Deep Creek Lake area. Call 387 8094. 10-2t

Exciting Retail Management Opportunities
available through four state region--PA, MD, OH, WV -notably, Cumberland (MD), Kent (OH), St. Clairsville (OH), and, Uniontown (PA) locations. Position demands dedication, hard work, merchant/entrepreneurial perspective, hands-on approach, in exchange for excellent advancement opportunities along with competitive salary/benefit package. For IMMEDIATE CONSIDERATION, fax resume to GABRIEL BROTHERS, INC., C/O Lori Paletta-Davis at (304) 292-3191, or mail in C/O 55 Scott Avenue, Morgantown, WV 26505. 11 1t

Help Wanted

HELP WANTED -- Part time/full time secretary working weekdays, word processing a must, filing, answering phone, business math a must and dealing with the public. A math test will be given. May qualify for Health Insurance benefit. Send resume to Box A, c/o The Republican, P.O. Box 326, Oakland, MD 21550. 10-3t

HELP WANTED
Community Living Aide needed for the Grantsville area. Full-time 40 hours per week $4.75 per hour plus full fringe benefits. Must be willing to work some weekends and provide some awake night coverage. High school diploma required, experience with mentally retarded population preferred, must be able to do heavy lifting, and must possess a valid driver's license with a good driving record. Deadline for applications/resumes is May 21, 1993, 12:00 p.m. Contact:
Appalachian Crossroads · 107 South Second Street
Oakland, MD 21550 · (301) 334-8449 · 9:30-3:30 p.m.
Equal Opportunity Employer Male/Female 11-1t

TRAINING...TRAINING...TRAINING
Success in real estate sales requires proper training and management support. We guarantee it!
Call Don -- 387-9500
Country Squire Realty, Inc.

HELP WANTED
REGISTERED NURSE: Garrett County Memorial Hospital has openings for full-time staff RN's in the OR, and Med-Surg units. Excellent benefits and terrific working conditions. Progressive 76-bed hospital located near Deep Creek Lake, Maryland, in a four-season recreation area with sailing, hunting, fishing, water and snow skiing and many other outdoor recreational activities. Interested persons may apply in person or send resume to: Garrett County Memorial Hospital, Human Resources Department, 251 North Fourth Street, Oakland, MD 21550
E.O.E. 10-2t

PART TIME HELP WANTED
FIRST UNITED National Bank & Trust
Part time Receptionist, Main Office, Oakland. Moderate reading, writing, grammar, and mathematics skills; skills normally associated with a high school diploma or equivalent; proficient interpersonal relations and communicative skills. Flexible hours. Please send resume along with completed application (may be obtained from any First United National Bank & Trust) to: Director of Personnel, First United National Bank & Trust, P.O. Box 9, Oakland, MD 21550.
Application deadline: May 20, 1993.
M/F/H - An Equal Opportunity Employer 11-1t

PART-TIME
HELP WANTED
Now accepting applications for various permanent, part-time positions; flexible hours. High school graduate or equivalent. Please send resume along with completed application (may be obtained from any First United office) to: Director of Personnel, First United National Bank & Trust, P.O. Box 9, Oakland, MD 21550.
FIRST UNITED National Bank & Trust
M/F/H/ -- An Equal Opportunity Employer 11-1t

HELP WANTED
New Family Practice Office In Terra Alta, WV

1. ***Medical Secretary/Receptionist***
Full-time position. Schedule includes occasional weekends and evenings. A flexible and outgoing person is desired. Typing and office experience required. Computer experience preferred. Some bookkeeping duties. First respondent for telephone calls, manages office purchases and appointment schedule.
2. ***Medical Office Assistant***
Full-time position. Flexible schedule includes occasional weekends and evenings as required. Performs vital signs; prepares patient for examination; assists physician with exam and testing. Handles telephone questions and follows up with patients. Medical office experience required. Graduate of a Certified Medical Office Assistant program desired.
3. ***Insurance/Billing Clerk***
Part-time position. Duties include filing insurance claims; monthly statements; answering billing questions; performing collection duties; office telephone backup; some typing. Medical billing experience preferred.

Send Resume To Box L
c/o The Republican Newspaper
P.O. Box 326, Oakland, MD 21550 11 2t

Help Wanted

HELP WANTED -- Programmer. Ex. opportunity for individual with the skills to help TDEC build an LAN. Specific experience needed includes Ethernet, extended knowledge of Novel Software, also helpful to be familiar with image processing and Textware - EZC Software Package. This is a full time staff position with ex. company benefits available. Salary open. Please send resume to: The Data Entry Co., Inc., Attn.: Wanda Dawson, 424 S. Arch St., Oakland, MD 21550. 11-1t.

Help Wanted: Body Shop Technician
Prior exp. necessary. Contact Mike Howell or fill out an application at Team One
301-334-9494
M-F From 8-5
E.O.E. 11-2t

SUMMER MALE COUNSELORS
4 Weeks Monday-Friday
For More Information Call Hickory Environmental Education Center.
Weekdays, 8-3
301-746-8461
11-2t

NEED PEOPLE IMMEDIATELY
Selling flowers and fireworks In the Washington-Metropolitan area.
301-334-8469
(12-4 p.m.)
Ask For Ray. 11-1t

HELP WANTED
Mature responsible woman or couple to live in clean, comfortable home and care for ambulatory elderly lady. Room and board, plus negotiable salary. References required. Send replies to:
BOX G
THE REPUBLICAN
P.O. Box 326,
Oakland, MD 21550
11tf

RESTAURANT & MOTEL
Great investment opportunity to operate a very successful 13-unit motel with a profitable attached restaurant on Rt. 219 South in Oakland. Owner can use a private 2-bedroom unit to live in. Seller is also interested in selling an existing attached Nautilus health spa. For more info., call JoAnn Brawley at 1-800-231-2913-Long & Foster. 9-4t

HELP WANTED
Wanted-Welder for a growing high tech company. Applicants should have the following skills:
1. Minimum of 3 years experience in Mig, Tig, and stick welding, or equivalent schooling
2. Able to read and work from blueprints
3. Able to do steel fabrication work such as sawing, torch cutting, layout work, shearing, drilling, bending, etc.
4. Must have your own basic hand tools

We offer an excellent benefit package and working conditions. Wages based on previous experience and/or training. If you feel you may qualify, reply to Phenix Technologies, Industrial Drive, Accident, Maryland 21520
11 2t

For Rent

FOR RENT -- 150 acre dairy farm in northern Garrett County. Terms negotiable w/ a suitable tenant. Call 301 334 4018. 9 3t.

FOR RENT -- Furnished efficiency apartment with small kitchen, utilities furnished. 415 E. Oak St., Oakland. 9 13t

WANTED TO RENT -- Professional woman wishes to rent small cottage on Deep Creek Lake w/dock. 301 729 4439. 8 6t

FOR RENT -- 40x60' building, Rock Lodge and Mosser Rd. near Deep Creek Lake. 301 895 5305. 8 8t

For Rent

FOR RENT -- Luxury apartments. 2 BR w/loft and 2 BR townhouse apartment, $450 +. Complete security, stove, refrigerator, dishwasher, garbage disposal, AC. Call Marvin's Men's Wear at 334 9211. 10 13t

FOR RENT -- 3 BR ranch house, garage, blacktop drive, porch, large backyard in beautiful setting. Country characteristics w/town conveniences, $400/month, utilities, sec. dep. and good references. Homer Mellott 301-387 6815. 10-2t.

FOR RENT -- 2 BR trailer w/ front porch and small storage area. $240/month. References and sec. dep. required. Meadow Park, Accident, Md. Call after 5 p.m. 301-746 8431. 9-6t.

FOR RENT -- In modern apartment building in Mtn. Lake Park. 2 BR, bath, kitchen & dinette, living room. Stove and refrigerator provided. Washer/dryer hookup, utility room. Water and sewerage provided. No pets. Adults preferred. $325/month, $200 dep. Call 334-9410. 9-13t.

FOR RENT -- Vacation rental. 2 BR, 2 bath mobile home. Washer/dryer, dishwasher, AC, private dock, lakefront. 301-387-5000. 9-13t.

FOR RENT -- Loch Lynn Heights. 3 BR two story home on nice lot. Unfurnished except for refrigerator and range. References and 1 month sec. dep. required. $450 plus utilities. 334-4656. 8-4t.

FOR RENT -- Unfurnished 1 BR trailer, wall-to-wall carpeting, refrigerator and stove, $250/month plus heating. 387-4538. 8-13t.

FOR RENT -- 1 BR house, furnished. 387-5416. 7-4t.

FOR RENT -- Small one BR stone cottage located near Rt. 219 bridge at Deep Creek Lake. $250/month plus utilities. Sec. dep. required. For information call 334-4237, between 9 a.m. and 5 p.m. 6-13t.

FOR RENT -- 2 BR furnished condo, $650/month, plus utilities and sec. dep. Bernard Realty 334-4876. 6-13t.

FOR RENT -- Apartment in Oakland. Kitchen and BR. Just painted. Prefer a man who doesn't smoke or drink. Call 334-3492. 6-13t.

FOR RENT -- Apts. in Deep Creek Lake, McHenry area. 746-6153. 6-8t.

FOR RENT -- Office space available in McHenry. 387-6977. 5-13t.

FOR RENT -- Sky Valley, 2 BR, living room, kitchen, 2 porches, fully furnished on 2 acres, large garage, $450/month, sec. dep. required. With option to buy. 334-3082. 4-8t.

FOR RENT -- 1 BR apartment completely furnished. Adults only, no pets. 334-4800. 4-13t.

FOR RENT -- Trailer, 14'x74', 2 BR, nice. Available March 15. Prefer no children. No pets. Call after 11 a.m. 387-9346. 1-13t.

FOR RENT -- Second floor apartments, newly remodeled, no pets. Available immediately in Friendsville. 746-5480. 50-13t.

ADULT HOUSING RENTALS -- No children or pets, furnished or unfurnished, country setting, yearly or seasonal. Call Cree or Naomi at 1-301-387-9653. 10-4t.

FOR RENT -- Large storage shed in Oakland. 334-3333. 10-4t.

FOR RENT -- ½ of modern house in Grantsville, 2 BR, 1 BA, kitchen, living room plus storage room. 895-5388 or 729-4083. 10-4t.

FOR RENT -- Unfurnished apartment in Oakland. 5 rooms and bath. Adults preferred. No pets. $325/month, utilities included. 334-8474. 10-4t.

FOR RENT -- First floor apartment furnished, Oakland. 3 rooms & bath. Private entrance. No children or pets. 334-3492. 10-13t.

FOR RENT -- Unfurnished 3 BR home in Oakland. $400/month plus utilities, deposit and lease. For more information. 387-4538. 10-13t.

FOR RENT -- 1 BR apartment, furnished. Cable and utilities paid. Nice. Accident. 746-8126. 10-4t.

For Rent

FOR RENT -- 1 BR house, close to Oakland, $150/month + $150 sec. plus utilities. 216-426-1006 or 301-387-8202 after 4 p.m. 11-3t*.

FOR RENT -- Dock space. Marsh Run area, $500 for season. 387-8412 or 412-941-5662. 11-3t.

FOR RENT -- Second floor apartments, newly remodeled, no pets. Available immediately in Friendsville. 746-5480. 11-13t.

FOR RENT -- In Bayard. 1 BR furnished apartments. All utilities included, $315/month and $300 sec. 301-334-1103 or 301-334-3115. 11-2t.

FOR RENT -- In Bayard. 2 BR unfurnished apartment. All utilities included, $375/month + $350 sec. 301-334-1103 or 301-334-3115. 11-2t.

FOR RENT -- 2 or 3 BR house, fully equipped kitchen. Within walking distance of downtown Oakland. Non-smoker. Call 334-8719 after 5 p.m. 10-2t.

FOR RENT -- 4 BR house, $400 plus sec. dep. Will accept Section 8 w/references. Oakland. 334-6198. 11-2t.

FOR RENT -- 2 story, 3 BR house. $350 plus utilities. Must have references. 334-8697. 11-13t.

FOR RENT -- Chalet. Ideal for office or shop. On busy Rt. 219. $350 plus utilities. 334-8697. 11-13t.

FOR RENT -- Furnished efficiency apartment in Oakland for one person only. $275/month plus dep. All utilities included. 334-1218. 11-4t.

FOR RENT -- Large farm house in Northern Garrett Co. Call 334-4018 after 6 p.m. 11-3t.

ROOM FOR RENT -- Quiet neighborhood in Loch Lynn. $40 weekly, $150 monthly. References required. 693-7273. 11-2t.

FOR RENT -- Room for rent. 746-8783. 11-13t.

OFFICE SPACE FOR RENT
Professional Building
Second St., Oakland
334-2050
Evenings 11-tf

For Rent
McHenry Area
3BR cottage w/ washer /dryer, $450 per month.
387-5635 51-tf

FOR RENT
Office suite in Downtown Oakland. 3 offices, $330 a month rent including heat & water.
Call 334-3343
8 a.m.-5 p.m. 10-2t

FOR RENT
Rental units require sec. deposit equal to one month's rent. Utilities are not included unless otherwise specified.
SOUTHERN:
3 bedroom house ... $385
LAKE:
2 BR full furnished condo. $675
3 BR apartment $450
NORTHERN:
2 BR part./furn., stream front, private $600
4-bay garage $150
Call Century 21 Country Squire Realty, Inc. -- Rental Dept.
387-9500
9-tf

FOR RENT
N. THIRD ST.-3-5 BR house in Oakland. 2½ ba., 1 car garage, sundeck, pool table and wet bar in rec room. Lots of storage area, very spacious. $700/mo. plus utilities.
MTN. LAKE PARK-3 BR townhouse apartments available. Central laundry area, park, lot lot. $300/mo. plus utilities. Call for application.
MTN. LAKE PARK-2 BR townhouse apartments available, central laundry area, park, tot lot. $275/mo. plus utilities. Call for application.
VILLAGES OF WISP-New townhome located in ski slopes. Contains 2 bedrooms, 3 baths, rec. room, living room w/fireplace, modern kitchen, fully furnished. $750/month plus utilities.
Garrettland Realty
334-9918

For Rent

FOR RENT -- Furnished trailer on Dawson Ave. in Oakland. Adults, no pets, $250/month, sec. dep. plus utilities. 334-4116. 11-13t.

FOR RENT -- Office space available. Prime location along Rt. 219 in McHenry. Near lake and ski areas. 1,200 sq. ft. for $600/month. Call 387-6976. 11-4t.

FOR RENT -- 3 BR apartment near GCC and Deep Creek Lake, $375/month, includes utilities. Call 387-6976. 11-4t.

FOR RENT -- 3 BR house in Crellin, $375/month plus utilities and sec. dep. Call Bernard Realty 334-4876. 11-13t.

FOR RENT -- 3 BR house w/ garage along 219. Partially furnished, $475/month. Call 387-6187. Coldwell Banker Deep Creek Realty. 11-2t.

FOR RENT -- Newer 3 BR 2 BA home, 2 acres, on Oakland-Sang Run Rd., $500 plus utilities and sec. dep. 387-9329. 11-2t.

FOR RENT -- 3 BR second floor apartment. 110 Washington Ave., Terra Alta. Available June 1. $210/month., dep. required. 304-789-2657. 11-13t.

FOR RENT -- Furnished 2 BR trailer. $260/month, utilities included, no pets, references and sec. dep. required. 334-2900. 11-3t.

Real Estate

FOR SALE -- Valuable improved property. 708 E. Reese St., Oakland, $27,000. Phone 334-1400. 51-13t.

FOR SALE -- Become financially independent with an income producing property containing a 20 year established retail business (books, hobby & crafts) and four furnished rental apartment units. Valuable two story commercial corner building in Oakland, Md. 301-334-4334. 50-13t.

FOR SALE -- 2 acres in Yock Mtn. Resort near Swallow Falls State Forest, $6,500. Call 387-9329. 11-3t.

FOR SALE -- House, aluminum siding, 2 lots, 6 rooms, 2 baths, full basement, porches & decks. 505 M St., Mtn. Lake Park. Call 334-9025. 11-12t.

FOR SALE BY OWNER -- 3.6 acres in Royal Charlotte on paved road. Mature pines, partially cleared and perked, $18,500. Call 301-334-8260. 11-3t.

FOR SALE -- 25 acres on Cannon Settlement Rd., W.Va. Close to Mt. Grove fire dept. 735-3715. 11-4t.

FOR SALE -- Become financially independent w/an income producing property containing a 20 year established retail business (books, hobby and crafts) and four furnished rental apartment units. Valuable two story commercial corner building in Oakland, Md. 301-334-4334. 11-13t.

HOUSE FOR SALE BY OWNER -- Queen Anne residence, 10 rooms, 4 BR, 2 BA, with/attached office/business addition. Zones commercial. 2nd St., Oakland. 301-334-4334; evenings 334-8768. 10-13t.

Land For Sale
Harvey Winters Road.
Across from Southern Middle School. Lot #6, 0.92 acres (+-)—taps in. Call after 4:00 p.m.
(301) 334-5273 11-2t

Real Estate

FOR SALE -- By owner, $95,500. New home located between Deep Creek and Youghiogheny Lake, 1 mile off I68, 1½ acres, 1,600 sq. ft., full basement, garage, cathedral ceiling, 3 BR, 2 BA, kitchen, family room, living room, fireplace, decks, outdoor barbecue, ex. view. 301-387-4200. 10-4t*.

FOR SALE -- 3 + acres on lower Green Glade Rd. off Rt. 495. 334-2494. 8-4t.

FOR SALE OR TRADE -- 2 apartments each w/2 BR, Bayard, furnished, ex. condition, good income. Will sell or trade for acreage. 693-7101. 8-6t*.

FOR SALE -- Trailer court location, Rt. 219 north, Grantsville. 2 rented mobile homes plus 2 additional rented trailer spaces. $49,000. Call after 5 p.m. 301-746-8431. 10-6t.

FOR SALE -- Mortgage, 50K, 11%. Call Bob 387-9493. 7:30 - 9 p.m. 10-2t*.

FOR SALE -- House. Rt. 219 North, Grantsville, Md. Call after 5 p.m. 895-5637. 10-2t.

FOR SALE -- Walk to lake from this newer stone and vinyl sided rancher on full basement w/woodburner and garage, 3 BR, 2 BA, on 2 acres w/great country views, owner sacrifice, $75,000 firm. No realtors. 387-9329. 10-2t*.

FOR SALE -- House in Connth, W.Va., close to Encore Club and Stoney's Bar, good starter home, older, very clean and neat, $19,900 as is or best offer, four lots, garage, gas heat. Call 8 a.m. to 2 p.m. weekdays; anytime weekends 301-334-3611. 10-2t*.

FOR SALE -- Walk to state park/forest, 2 lakes, streams from your own mountain getaway. 10 acres, $21,900. Coldwell Banker Deep Creek Realty 800-252-7335, ext. 304. 10-4t.

FOR SALE -- Sunview Heights lots, one acre plus, perked.

Ready for your home. Year round view. Close to lake. 301-387-5979 or 703-368-1065. 10-4t.

FOR SALE -- Small house in Grantsville, Md. 895-5521. 9-2t.

FOR SALE -- Top of mountain view. 4 acres w/view of Wisp Ski area. Private, partially wooded w/stream. Reduced to $27,500. 301-387-7114. 9-5t.

FOR SALE -- New well constructed home. 3 BR, living room, dining room, kitchen, 2 bath, basement. In Kings Hill Estates. Great buy. Call weekdays 334-4085. 9-13t.

FOR SALE -- Mtn. Lake Park "G" St., 1½ lots. Old house, needs repairs. Estate needs $22,000. Call 746-4091. 9-4t*.

FOR SALE CERAMIC BUSINESS
Call
(301) 334-1555 11-2t

LAKEFOREST ESTATES
BEAUTIFUL 2 AC. WOODED LAKEFRONT LOT W/TYPE A DOCK PERMIT. LOCATED IN A SECLUDED, PRIVATE AREA WITHIN MINUTES OF OAKLAND AND COMMERCIAL STORES AT DEEP CREEK LAKE.
$219,000
LAKESIDE REALTY
387-6661

*** * * LAND SALE * * ***
15 ac. * Spring, county rd., eagle's nest view, wooded $13,900
83 ac. * Great hunting, river view, springs, wooded $27,900
Riverfront * Level, paved road, perc. & util. $9,900
550 ac. * Riverfront, adjoins nat'l forest, good timber ..... $299/ac.
Log Cabin on 6+ac. ** Nat'l forest, wooded $27,900
Highest Mt. In MD ** Incredible views, 880,000-ac. nat. forest $19,900
3 ac. * Wooded, southern exposure, private, nat'l forest $7,900
Cheat River ** 550' Stream Front, deeded river access, paved road, 2 ac. $7,900
1-800-688-7693

Real Estate

FOR SALE -- 3 BR ranch style house on 2½ lots. Located on Pine St., Bayard, W.Va. Has large family room. 693-7573. 7-13t.

FOR SALE -- Building lots and acreage. One trailer lot. County road access. Electric on both sides of property. Oakland-Deer Park roads. Owner financing. 334-4266. 6-6t.

FOR SALE -- Aurora, 4 BR, 1½ BA, 2 story older home, completely remodeled, 2 car garage and kennel on 1 acre. $46,000. 304-735-5855. 5-8t.

LOT FOR SALE -- By owner. Beautiful water view. Stockslager Rd. 1 acre, perked, $23,800. 704-892-9872. 4-13t.

FOR SALE -- By owner. Lots from 2-10 acres, adjacent Savage River State Forest. Beautiful views, near Accident, owner financing. 746-6181. 2-13t.

Services

WILL DO -- Roofing, remodeling and any other odd jobs. Call Howard Sisler 301-746-5865. 10-4t.

WILL DO -- Complete landscape services. Includes shrubs, trees, walks, patios, decks, planters, yards, design work, much more. Free estimates. 301-334-6035. 10-3t.

WILL DO -- Mobile home moving locally. 334-9306. 9-13t.

WILL DO -- I am an experienced painter looking for work. Will do small dry wall repairs. Quality work at reasonable prices. Call Tom at 334-3471. 8-4t*.

WILL DO -- Garden tilling. Reasonable rates. 334-9790. 8-8t.

WILL DO -- Having trouble deciding who to get to do remodeling around the house. Call us first for guaranteed low estimates. 334-8833. 7-13t.

WILL DO -- Roofs, decks or any type of remodeling, 20 years experience, good reputation and references in local area. Call evenings, free estimates. 334-5802. 7-13t.

WILL DO -- Seasonal services. Leaves, railroad tie work, all types outside work, dock work, carpentry, roofing, painting, remodeling, plumbing work, masonry work, concrete work, small engine repair, lawn mowers, weed eaters, chain saws, etc. Call 334-9136. 7-6t.

WILL DO -- Have room in my home for senior citizen. More information call 334-4612. 7-13t.

WILL DO -- Crawford's Carpentry and Cabinetry, MHIC #42771. Specializing in custom cabinetry and furniture for the home or office. Gregan T. Crawford 301-334-1615. 6-8t.

WILL DO -- Leaves and mow lawn, set docks and haul firewood. Call 387-8420. 5-13t.

WILL DO -- Yard work, leaf raking and hauling away. Also mowing, weed eating. No job too small. 334-9542. Leave message, I will get back to you. 4-8t.

FRAVEL FLOOR
Sanding & Refinishing
46 Years Experience
FREE ESTIMATES
(301) 724-8872
MHIC #25948 430 N. Centre
WV005765 Cumberland, MD

E-Z Excavating
Complete Excavating Service
Paul Everly
301-334-2940
1-800-491-3963

Electrical & Carpentry Work
If you want the best work for the least money call
334-5285
FREE ESTIMATES 9-4t

Yeder & Sons Excavating
Complete Site Preparation
387-4239

ELECTROLUX
Sales & Service
Warren Knicley
211 First St., Parsons, WV 26287
(304) 478-2561

JOHN'S ELECTRIC
Electrical Contracting
Specializing in small jobs
20 yrs. experience - Swanton, MD
334-5841

Services

WILL DO -- Lawn care, mowing and clean-up. Call after 5 p.m. 746-8252. 11-2t.

NEED MONEY? Get free grants, signature loans without collateral. Send self-addressed stamped envelope to: Martha S. DeBerry, Rt. 3, Box 680, Oakland, MD 21550. 11-4t.

WILL DO -- Dozer, excavating, yard preparation and lot clearing work. Affordable rates. Call 387-6622 after 5 p.m. or 304-788-3735 from 7 a.m. to 3:30 p.m. 11-8t.

KD LAWN SERVICE -- All your lawn care needs plus leaf raking, brush cutting, tree cutting and light hauling. If you're not satisfied, we're not satisfied. Call 301-334-8548 or 693-7738. 10-4t.

Tri-State
Seal Coating & Paving
-Light Hauling
-Small Backhoe Work
MHIC #43619
334-4979 7-tf

BANKRUPTCY CLINIC
Jack I. Hyatt, Attorney at Law
Low, affordable rates. Your rights and options explained to you.
FREE Phone Consultation
1-800-552-3939

skipper inc.
quality construction
Roger A. Skipper
MHIC #38537
(301) 387-5227

Kitchen & Bath Specialists
Fertig Cabinet Co.
Moorefield, WV
(304) 538-6215
Free Design & Delivery 16-tf

GINGERICH Concrete & Masonry
"We Do Complete Resurfacing"
Driveways - Sidewalks - Parking Lots
Footers - Garages - Patios
Skid Loader Work
"Specializing in Concrete Work"
FREE ESTIMATES!
Larry Gingerich
(301) 387-7485 37-tf

MacFarline Tree Farm
Trees Under Mulch
Spruces • Pines •
Firs • Shade Trees
301-387-5490
MD Licensed & Insured

JW BUILDERS
Remodeling, roofs, siding, decks, garages, room additions, new dwellings.
Reasonable rates
fast & dependable
334-6256 5-7

Just Opened!
IMMANUEL AUTO SERVICE
All Minor Repair Work
334-4139
In Hutton. 11-3t

Services

WILL DO -- Babysitting evenings, weekends and wants full-time position in summer. Can be in your home. 334-2467. 8-4t.

SERVICES -- Day care has openings. 334-2467. 8-4t.

OSHA/MOSH COMPLIANCE CITATION PROBLEMS -- Call William Wolfe, retired compliance officer. 301-724-2735. 1-13t.

E & F SERVICES
New Construction
Homes, Garages, Pole Buildings, Mini Barns & Storage Buildings.
Tree Trimming & Removal • Lot Cleaning, Etc. • Small Engine Repair • Used Equipment Sales
License #548035
Eric Sweitzer
387-7682
FREE ESTIMATES 11-4t

ALL TREE WORK
Dead limb removal, pruning, storm damage and complete removal of any trees.
Free Estimates
Reasonable Rates
8-tf **334-2704**

Earthquake Insurance
Chances are that your homeowner insurance DOES NOT cover earthquakes.
Call State Farm Insurance for earthquake coverage and cost.
Ask for Rob Michael
1-800-688-3774
334-3774 10-tf

Title Searches
15% Discount
Tell Your Bank You Want
Robert E. Watson
Attorney At Law
334-2344

ERIE INSURANCE GROUP
KIGHT'S INSURANCE
110 S. Second St.
Oakland, MD
(301) 334-3968

Devine Construction
New Homes
Pole Buildings
Additions - Remodeling
Roofing - Decks
Concrete Masonry Work
We don't just say quality, we prove it.
FREE ESTIMATES
301-746-8868
MHIC# 33850 6-tf

ACCIDENTS & PERSONAL INJURY CASES:
If you have been injured or a member of your family has been killed or injured in an accident or by the wrongful or negligent act of another, you need someone to stand up for you.
When you need a fighter in your corner, call
Robert E. Watson
Attorney at Law
301-334-2344

TIMBERJAX TREE SERVICE
Trimming · Removals
Stump Grinding · Free Estimates
·Storm Damage
Licensed and Insured #483
RANDY SISLER, 514 M Street, Mtn. Lake Park, MD 21550, 301-334-5897
1-800-834-5784
TIM KUBICA, Rt. 7, Box 253, Cumberland, MD 21502, 301-729-3669

Teaching Your Child To Swim
Have you tried to teach your child how to swim and only frustrated him and yourself? This enlightening booklet, written by an experienced swimming instructor, will give you new ideas in safely helping your child to become a good swimmer. No more struggles, no more fear. Follow the steps presented in the booklet and watch your child take off.
Send $5 (MD residents add 25¢ tax) to:
M.PRESS, P.O. Box 374, Oakland, MD 21550

Services

WILL DO -- Horses boarded at Precious Dream Stables. 10'x12' box stalls. Pleasant Valley location. $100/month full board. 334-2467. 8-4t.

WILL DO -- Backhoe for hire. Foundations, footers, odd jobs. No jobs too small. $30/hr. 301-334-3740 or 301-501-0049. Ask for Steve or Lois. 8-8t.

SPECIAL DOCK COVERING
54" Wide-dark blue, can also be used for decking & concrete floors. Sold by lineal ft. Can be cut with knife or scissors. Waterproof, heavy backing, non-skid surface.
$2.50 PER LINEAL FT.
CALL 387-9217 or 387-9164
For Info.

DRAFT-A-GRAPHICS
RD. #2, Box 81
FRIENDSVILLE, MD 21531
"Design Services"
"Desktop Publishing"
"Plotting"
Computer Aided Drafting, 3-D Technical Illustrating, Computer File Conversions
NATIONAL 1-800-642-4601
LOCAL 301-746-4088 10-10t

Services

WILL DO -- Reliable person will do mowing and yard work in Deep Creek and Northern Garrett County area. Call 746-5875. 1-18t.

WILL DO -- Service specialist in heating, refrigeration, AC, plumbing and electric. Manor Builders. 334-2109. 48-13t.

560 Welding & Machine Works
334-3783
Oxygen • Acetylene • Inert Gases • Helium • Propane/LP Gas • Welding Equipment & Supplies • Steel • Corrugated Steel Pipe
24-Hour Emergency Service

D & L SERVICES
Our 13th Year
Services Include:
- Clearing - Painting
- Wood Siding & Deck Preserv.
- Lawn Maintenance
- Docks Built, Placed & Removed
- Trash & Debris Removal
- General Maintenance
No Job Too Small!
Specializing in Lake Area Properties
245-4122 7-tf

For Information On:
GUARANTEED RURAL HOME LOANS
or
REVERSE EQUITY MORTGAGES
Call: Marcia M. Simmers
International Mortgage
746-8989
FHA, VA, FmHA, CONV
Located At Simmers Realty
Rt. 219 S. Just 1.2 Mi. Off I-68 At Exit 14-A 11-tf

INTERIORS by LISA
RODERICK HOME FURNISHINGS
Main St. Ext.
Westernport, MD
Lisa Roderick Brenneman
CONSULTATIONS by APPOINTMENT
OAKLAND 301-334-4545 10-13t

Egan Enterprises
Call 334-9155
- Household Cleaning
- Lawn Cutting
- Trimming
- Minor Landscaping
- Landscape Designs
- Mulching
- Hauling
- Snow Removal
- Auto Detailing

GARRETT TREE REMOVAL
Problem Tree Removal - Lot Clearing - Stump Grinding
Firewood
Free Estimates - Insured
Storm Damage
William Garther
334-3743 or 334-3931
Route 6, Box 720
Oakland, MD 21550

- Service Specialists for Heating, Refrigeration, Air Conditioning, Plumbing, & Electrical
- New Construction
- Remodeling & Renovation

MANOR BUILDERS
Rt. 135, Mt. Lake Park, MD
334-2109
MHIC #28259 Master Plumber #17079

To subscribe to The Republican, fill out the coupon below and send it with a check to:
THE REPUBLICAN,
P.O. Box 326, Oakland, MD 21550
$14.70* per year-All of Maryland
$17.85* per year-Maryland 218 zip codes
$14 per year-Out-of-state addresses within 200 miles
$17 per year-All other places over 200 miles
$14.50 per year-Service personnel
(*Includes 5% MD sales tax)

NAME _____
STREET OR
BOX NUMBER _____
CITY _____
STATE _____ ZIP _____
Rather than ask us to bill you, please enclose the check for the full amount

A&A Realty Better Homes and Gardens®

NEW LISTINGS

LEADMINE, WV - B938026 - Newly constructed lovely 2 story log home situated on 3.3 acres +/- w/ stream frontage, sand a stones throw away from National Forest Land. Home features 3BR, 1 1/2BA. All hand crafted Chestnut wooden hinged cabinets, cherry flooring. Property includes workshop and carport. Home has many special features. Call for more details $76,000

AURORA, WV - B938025 - Cozy log cabin situated on 3.5 acres +/-, takes you back in time, nestled among lots of evergreens. Home features 2BR, 2BA, FP, exposed Chestnut beams, hardwood floors, and truc Country Charm. Property includes 24'x40' Garage. Seller offers Home Warranty Plan. $67,000

THOUSAND ACRES - MAIN LAKE - B931256 - Commanding view of southern Main Lake looking towards Holy Cross and Turkey Neck yet in protected cove area of Main Lake. Approx. 3000' living area with guest suite. Huge living room and sunroom with lots of glass that has a southern exposure. 175' level/open lakefront $450,000

VILLAGES OF WISP - B931255 - Furnished townhome with unequaled view. Has been immaculately kept. $139,900

VILLAGES OF WISP - B931254 - Golf, mountain biking, ski-in/ski-out - at your doorstep or nearby! 2BR, 3BA townhome upgraded w/sauna & jetted tub & FP. At the heart of resort activities and services $115,000

LEADMINE, WV - B938028 - Snuggle up by the fire in this cozy 2 story log cabin situated on 2.6 acres. Cabin features 2BR, 1BA, Chestnut T&G ceilings, handmade cabinets, Cherry flooring, Beautiful native stone patio, and right next to stocked stream and national forest land, lots of wildlife $56,000

MYERS ROAD - B935018 - 112 +/- acres with frontage on Buffalo Run and Glade Run. Also, frontage on Myers Road and Buffalo Run Road. Offers a little bit of "everything" - space, privacy & views $150,000

MOUNT STORM, WV - C938029 - Lot #46 Pisgah Woods at beautiful Vepco Lake. 1/4 acre +/- with camper trailor, storage building, boat dock, septic system & city water. Beautiful lot! Close to lake with some views, Must see! $17,000

PRICE CHANGES/ADJUSTMENTS

RESORT COMMERCIAL OPPORTUNITY - C934123 - Superb location at high-traffic intersection to attract both local and resort travelers. 256' frontage, 1400 + sq. ft. retail space plus 1100 sq. ft. garage. 1.49 acres +/-. $169,900

VILLAGES OF WISP - C921069 - Slopeside, year-round 2BR, 3BA townhome w/lake access. This fully furnished unit features FP, FR, lake view, dock rental via HOA, & a great ski-in/ski-out location only a few feet from Wisp Trail "Down Under". Close to all area amenities! Reduced to $119,900

COUNTRY LIVING - D14340 - Situated on 4.61 acre of apple, peach, plum & cherry trees. This vintage 1930 style house has been remodeled. There is a 2 stall barn, fenced & ready for horses & a barbecue pit for outdoor entertaining $57,000

LOCH GLADE SANCTUARY - C931257 - 4.65 acres on Cul-de-sac. Ready for your house $33,000

LAKEFRONT

PENN POINT ROAD - B21046 - Two charming cottages with a pleasant lakefront setting. Both offer great sleeping area & custom woodwork & finishing. A solid rental history allows use of one & income from the other. A great value $209,000

TURKEY NECK LOOP - B21063 - Located on the tip of Turkey Neck, this 3BR, 2BA home is nestled among the trees. 110', .95 +/- acre lot. Lots of glass facing the lake affords a lovely waterfront view. One-owner home, well cared for $259,500

NORTH GLADE COVE - B21144 - 1750 sq ft log chalet nestled among tall pines in quiet and secluded cove. To begin construction early summer $272,500

HICKORY RIDGE - B911472 - 3BR home in level lot for under $200K! Very private, in southern end of lake w/ western exposure. View of Pergin Farm across lake. Stone FP, 2-car garage. Beautiful frontage. Best price in southern lake $185,000

MOUNTAINSIDE

TAKE ADVANTAGE OF SPECIAL SPRING INCENTIVE PRICING! Choice, wooded 1+ acre lake access bldg. sites, many w/fantastic views of Deep Creek Lake. Insure your family's year-round enjoyment w/Deep Creek's most complete amenities package, which will include the exclusive Marina Club, Lakeside Clubhouse, on-site lighted tennis, basketball, Courtside Pavillion, Multi-Use Trails, & Observation Overlook. Builder consultation available ..... FROM $27,500

WILL-O-THE-WISP - B931243 - Rare opportunity to own a unit in Deep Creek's premiere condominium complex. Fantastic location, impressive rental history $135,000

RED RUN CONDO - B21186 - Lake view from living/dining room, master BR, deck, 3BR, 2 full BA. New carpeting throughout w/numerous other upgrades. Enjoy the amenities - boat slip, tennis, outdoor pool. Furnished @ $149,000

LAKEFRONT LOTS

THOUSAND ACRES - B01164 - Wooded building lot w/ gorgeous western exposure. 100' lakefront, extra 1 acre lot across the road $205,000

LAKE ACCESS

LAKE ACCESS - B91314 - 3BR, 2BA, cedar rancher on 1.2 +/- acre $129,400

CARMEL COVE - B11617 - Old Monastery extensively remodeled & redesigned to accommodate Bed & Breakfast operation w/lake access on two acres - features 5 B&B suites in addition to owners living quarters $299,900

WHAT A DEAL! - B01284 - 3BR cottage, kitchen w/ appliances & woodstove on a stone hearth. Property has deeded LA rights & current dock slip permit in area w/ great water depth. A starter home for the price of a LA lot on central sewage $59,900

SKY VALLEY - B921199 - Cozy 2BR rancher offering lake access w/beach area. Dock slip currently available through Sky Valley Assn. This modern home features equipped kitchen, brick FP, dining room w/slider to porch. Master BR and a level, wooded lot. Compare at $84,900

LIFTSIDE LUXURY LIVING - B91162 - End unit townhome next to WISP Ski Lift #5. Best Villages of Wisp location! FP. Most furnishings convey. 3BR, 3BA. Unobstructed lake view ..... REDUCED $139,900

HAZELHURST ROAD - B21208 - Cozy cottage on Hazelhurst Rd w/dock slip. 3BR and expansive backyard for lots of play and games. Lovely area of Deep Creek Lake $84,900

LAKE ACCESS LOTS

SKY VALLEY LOT - B11567 - Certainly one of the best building lots in Sky Valley. Amenities include the beach & docks. Build your dream home on a lake access lot for less money $23,900

1 WONDERFULLY SECLUDED CUL-DE-SAC LOT - B21014 - One with 4 acres +/- lake access w/a splendid private setting $33,000

JUST REDUCED - B21108 - Best priced lot in Mt. Side. Enjoy lake access in this new community. Lot has mature hardwoods. Topography great for construction. $27,900

ACREAGE W/LAKE ACCESS - B21160 - Enjoy the tranquil privacy of this 5.30 acre lot and maintain the convenience to all lake activities. Located off Lake Shore Drive. Deeded lake access onto 600 + lakefront. Underground electric in place $49,000

DEEP CREEK LAKE AREA

JUST REDUCED - B21098 - Enjoy this wonderful 4BR cottage w/the most attractive lake views. Walk to ski slopes, golf & mountain biking. Excellent stone FP. $84,890

TIMBER RIDGE - B81014 - Breathtaking views of Deep Creek and WISP. 1.3 acre sites available ..... FROM $34,120

THE OVERLOOK - B11634 - New subdivision featuring Victorian theme. This 3BR cedar rancher sits atop a knoll with exceptional view of rolling hills in foreground and panorama of southern tip of lake in the distance. Covered porch & 679 sq ft of deck $101,000

OFF GLENDALE ROAD - B931242 - 1.5 acre +/- homesite near D.C.L. State Park. Wooded, gently sloping, & great location $26,000

OAKLAND/MT LAKE PARK

CHARMING STONE BUNGALOW - A924113 - This cute 3BR rancher would make a cozy little starter home or retirement spot. 2 stone FP and a private 1/2 acre lot, add to the charm $49,900

BLAKESLEE

BLAKESLEE - Featuring the most complete recreational amenities package on Deep Creek Lake and prime level building sites. Lake Access from $55,000. Access w/view from $94,900; Lakefront - $250,000

OLD DEER PARK HOTEL ROAD - A934125 - This 3BR home is located on a great corner lot. Has new pump in well and new deck off family area. Includes woodburner. $41,900

PRICED TO SELL! - A914315 - Located on High Street, close to all Oakland activities this home offers 3BR, 2 1/2BA, loads of closet space, walk-in pantry in kitchen, ceiling fans, tiled BA, HOME PROTECTION PLAN TO BUYER. All this to offer and only $67,000

1506 PITTSBURGH AVE - A924085 - 3BR, 2 1/2BA, lg family room, lg. workshop, FP, paved driveway, patio, new carpet & new ceramic tile kitchen counter top. All this plus Broadford Park in your backyard! $89,900

723 E. ALDER STREET - A934144 - Great starter home! Newer roof, new range, natural gas heat. 3BR, 1BA home w/full basement on a quiet street in Oakland. LR has hardwood floors and a native stone FP $46,500

SUNRISE DRIVE - B14280 - Superior location and very well kept highlight this 3BR, 2Ba home in nice residential area. Finished basement w/wdbrn stove hookup & integral garage. Large deck off kitchen to enjoy outdoors. Close to town but no town taxes to pay $74,900

MT LAKE PARK - B24106 - Surveyed corner lot w/city water & sewer $4,500

MITCHELL MANOR CONTEMPORARY - B14347 - A dramatic two-story atrium family room sets the style here. 3BR, 2BA, 2-car garage, greenhouse bump-out with hot-tub, soapstone woodstove and lots more! The right house in an excellent neighborhood! $174,900

FRAZEE SUBDIVISION - B24017 - Take a great view, a nice 1.5 acre wooded lot, and a newer salt box style home and you have all the ingredients for a happy home buyer. Home has plenty of living area and room to expand. Nice 2 car garage, decking, tar and chip driveway. A must see! $86,000

MT. LAKE PARK - B24107 - This cozy home offers beautiful oak floors and a brick FP in the LR, a large open eat-in kitchen that opens out onto the deck, a MBR w/ walk-in closet and 1/2BA. Full bsmt. Fruit trees $68,500

MONTE VISTA

YOU HAVEN'T SEEN THE BEST UNTIL YOU'VE SEEN.....MONTE VISTA. Panoramic lake views w/a true vacation home spirit! Most desirable for its TRADITIONAL concept of (1) individual dock slip per lot (exception of only 1 lot). Minutes to golf, ski slopes, state parks, yet in a quiet residential atmosphere. Sales are brisk! Deeded LA lots from $69,900. Split LF lots from $109,900. Turn key homes from $159,900

MT. LAKE PARK - B24108 - Very well maintained home in Kings Hill Estates offers 4BR, 2 1/2BA, LR & FR, garage, fully equipped kitchen, and many more features. A must see for the family moving up $98,500

NEAR BROADFORD PARK - B24105 - Colonial home w/5-6BR, mother-in-law apt., 20x40 in-ground pool, 2 story double garage on lovely landscaped wooded lot within walking distance to park! $129,900

OAKLAND/SANG RUN ROAD - B24102 - Contemporary home w/lots of extras and upgrades including sunken LR, FP, large deck, 8.74 acres, paved drive, 3-4BR, new appliances and garage $132,000

LOCH LYNN - B24103 - 5BR older home, new roof & siding. 2 extra rms. in attic on 4 town lots. Great potential. Priced right at $59,500

KITZMILLER - B34127 - Two story, 4BR home in Kitzmiller. New storm doors and windows, vinyl exterior, detached garage, front porch. Great starter home! $38,500

THE GREENS AT WISP

It's finally here! The golf course property you've always wanted is now available. The Green at Wisp is located along the fairways of the Wisp Golf Course and provides you with direct access to the course, right in your own back yard. Call for details. ..... FROM $49,900

COUNTRY CLUB ACRES - B934136 - This is a custom built home that will impress you with it's many fine features. 4BR, 3BA with 2FP and 64' deck overlooking the 14th green of the Oakland Country Club. Call for all the details $132,500

COMMERCIAL

ONE OF A KIND! - A934126 - The Historic Mt. Lake Park Camp Meeting Grounds. 5.60 +/- acres improved with 2 story assembly hall built in 1892, Auditorium, and a separate 30BR dormitory with commercial kitchen and dining hall. Call office for details.

PRIME COMMERCIAL PROPERTY - B24117 - Outstanding location for business! Across from FoodLion on Rt. 219N. Great visibility in high traffic area on main artery. Priced to sell now. 8 plus acres. 2 structures $550,000

COUNTRY RESIDENTIAL

PRIVACY IN THE COUNTRY - A14316 - Situated on 1.17 acre +/- & mostly wooded, this cozy home has 2BR & 1BA. This is a mobile home with an addition & a basement. Would make a nice starter home. $27,500

RT 135 PAUGHVILLE - A24033 - Immaculately kept ranch style home on a wonderful lot that you have to see to believe. This 3BR, 1BA rancher features hrdwd floors under the carpet, a large family room, eat-in kitchen, and full basement. Add an enclosed porch and a 2 car garage and it's a great value $69,900

SWALLOW FALLS - A24076 - 3BR, 1BA cottage located between the lake & Oakland. Well kept. Picnic pavillon, storage bldg. Large lawn. Front deck & patio. Home Owners Warranty $50,000

DEEP CREEK LAKE HOMESTEAD - A01117 - Enjoy countryside tranquility w/peaceful enjoyment of your very own 121 acres within 10 minutes to the Deep Creek Lake State Park. Land is ideal for small horse ranch, w/ dad's hunting grounds to the rear. Owner interested in lake exchange $149,000

NESTLICK ACRES - A24066 - Just a few minutes from Oakland or the lake...this new construction has 3BR & 2BA, family room, dining room w/hardwood floors, 1-car garage, deck and front porch. Currently under construction, call for more details $85,000

APPALACHIAN VILLAGE - A91087 - Ranch style home has a cozy LR w/FP, country style kitchen, w/all appliances conveying. Great convenient location on Rt. 68. Call for appointment $54,900

TIMBERS ON THE YOUGH - B24062 - Cabin in the woods. Ready to finish. 4.37 acre +/-, river frontage. Great getaway $69,900

GRANTSVILLE - A26004 - 3BR, 1 1/2BA - carpet with full basement. Quiet country living. 4 miles south Rt. 68 along New Germany Road. 40x40 2 bay auto repair garage $115,000

GENTLEMAN'S FARM - A24121 - One of the county's most unique properties. Fronts the Yough River! 3BR, 2BA, cedar log rancher w/2FP. Horse stable. Fencing. Trout ponds. Hemlock forest & scenic paths. $235,000

BEAR CREEK - A935011 - 23.2 acres located just off Bear Creek Road. Excellent hunting. Acreage perked and ready to build. Spectacular views of mtns. & Bear Creek $30,000

THE CLEVELAND COTTAGE - A934134 - Located on 3.4 acres on the Deer Park Hotel Road, this home offers large bedrooms and closets, bay windows, stained glass, and 2FP's. Excellent bed and breakfast potential! $139,500

YOUGH LAKE AREA - A935014 - Tranquil setting w/ nearby boating, swimming & picnic areas plus stocked trout stream. Perked and ready to build. Just minutes from I-68 ..... $11,000

PRIME COUNTRY LIVING - A934147 - This 3BR, 2BA split-level home offers privacy and tranquility in a park-like setting on 7 + acres with stream. Picnic pavillion w/ fireplace, 2 car garage, and small barn enhance the value $93,900

THE RED BRUSH AT WISP

We are pleased to offer to you THE RED BRUSH AT WISP. These one acre lots offer access to The Wisp Golf Course and fitness trails. You can ride your golf cart onto the course and start your relaxing round of golf. Call for discounted pricing. ..... FROM $30,000

LONACONING - A936006 - 45 +/- tree farm borders State Forest. 3BR, 1 1/2BA, 2 story stone & cedar siding with 2 car garage and other buildings. 4 miles from Rt. 68 ..... $135,000

CONTEMPORARY SPLENDOR! - B15037 - Lovely 3/4BR home w/multilevel floorplan w/FP and wdbrn in large family style kitchen. Cathedral areas and lots of storage. Lot 2.74 acre +/- $139,000

CABIN IN THE WOODS - B21185 - Finally, a wonderful cabin with lots of extras. This acre lot in Yough Mtn. Resort has 3BR, 2BA with a loft and a whirlpool! Partial furnishings convey. Appointment only $49,500

LOTS AND ACREAGE

RED RUN HEIGHTS - A911442 - Great views, close to lake and ski area. This lot is wooded and perked. Will look at any reasonable offer $15,500

PRIME BUILDING LOT - A934133 - One-of-a-kind building lot or development possibility on this 3.07 +/- wooded acreage bordering Broadford Lake with views and MLP sewer $28,000

LOT 25 TIMBERS ON THE YOUGH - A934135 - 9.21 acres of privacy with this wooded lot with loads of river frontage on the Yough. Great place for your getaway cabin in the woods $69,000

TIMBER RIDGE - A931238 - Want location? Want great views of the lake and slopes? 1.12 acre Lot #13 Timber Ridge is it. Perked and ready for your dream home. $29,900

MEADOW MOUNTAIN TRAILS SUBDIVISION - A935017 - 4.11 acres +/- wooded building lot with small stream. Very private, gently sloping site, perfect for your dream home or vacation getaway. Covenants in place to insure a quality neighborhood $16,500

MAPLE DEL LOT #21 - B934138 - Large, wooded 9.66 acre lot with sewer available. Great area, nice neighborhood. All you need is your floorplans $39,900

WEST VIRGINIA

VICTORIAN SPLENDOR - A28010 - Old Brookside Resort, large tourist home & 3 smaller houses, charming w/loads of possibilities $129,000

NORTH GLADE COVE

New subdivision fronting both sides of a quiet cove. Level to gently sloping lakefront lots; each with a boat slip. Perked and fronting on an existing road ..... FROM $89,900.

JUST ACROSS MD LINE - A938022 - Nice mobile with framed additions featuring a lovely stone FP, bay window, satellite TV and garage on Rt. 50 ..... $45,000

LEADMINE RUN ROAD. HORSE SHOE RUN WV. - A938024 - Newly constructed, 2 story home beautifully situated on 2.9 acres +/-, totally wooded lot that joins 56 acres +/- of National Forest Land. Great hunting and fishing, just a stone throw away from Native trout streams and stocked streams. Home features lovely country kitchen w/solid oak cabinets, cozy LR w/woodburner, 3BR, 1 1/2BA, lounge area on 2nd floor. Please call for details $84,900

ALPINE LAKE RESORT, WV - B938023 - Lot #22, Austrian Section in beautiful Alpine Lake Resort. Enjoy golf, skiing, boating, indoor pool, hot tubs and much more. Call today! $2,500

MLS

EQUAL HOUSING OPPORTUNITY

Deep Creek Lake - 387-4700 | Oakland - 334-9777 | Friendsville - 746-5005

1-800-336-5253

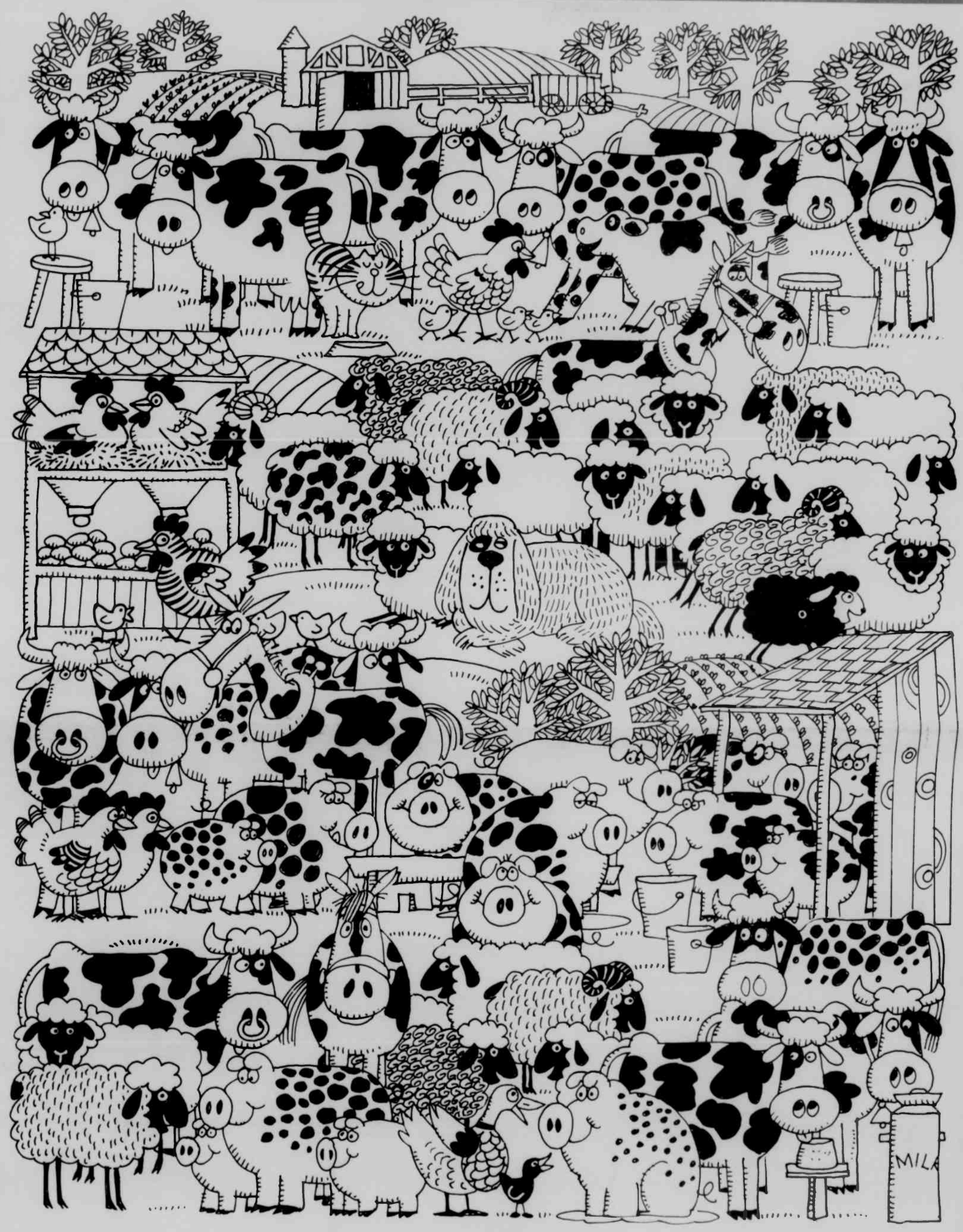

Forever Farming

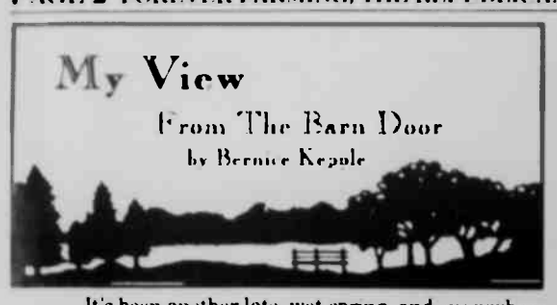

It's been another late, wet spring, and everywhere you look farmers are trying to get their oats and corn planted before it rains again. Once more, though, with spring there's hope, and every one of those farmers out there riding their tractor around the fields working ground or planting corn is hoping for a better year. They're hoping for a summer that's dry when the hay needs made, but rains enough for the corn to grow. They're hoping they'll be blessed with heifer calves and higher milk prices. They're hoping the hay gets made and the silos filled without too many mechanical breakdowns. I, too, hope that all their dreams come true, and I hope this publication helps them accomplish their dreams - a place to purchase seed, a dealer who sells that baler they've been needing, or a mechanic who fill fix their tractor yesterday.

I would like to thank the many people who helped put this publication together -- all those who sent recipes using "real" food, and poems that tell about country life, all the contributing writers, especially Jim Simms, Garry Morfoot and Brooks Hamilton. I would like to thank the Garrett Soil Conservation District for loaning me many of the old photos which appear in this paper. To all of you who read this issue, I hope you reap some benefit enjoyment from it. And I hope that in some small way, this publication of The Republican Newspaper will help keep us all "Forever Farming."

Morgan C. France
Land Surveyor
Professional Engineer
10 W. 3rd Street - Oakland, Maryland
(301) 334-2305
"Way to go, farmers!"

Diamond D.
Quarter Horse
& Auction Service
387-5096

EMPLOYEE OWNED QUALITY DRIVEN
Parts and Service
Keep your Badger Northland equipment all Badger with Genuine Badger Parts and Service — the surest way to keep your equipment in peak mechanical condition. Only Genuine Badger Parts and Service are backed by forty years of superior quality and customer satisfaction — why settle for anything less? For all your replacement and service needs, see your local Badger Dealer for Genuine Badger Parts and Service . . . your equipment will perform better with Badger.
Humberson Farm Equipment
Badger
304-379-6211

A VIEW FROM THE BARN DOOR -- This Brenstead photo taken in July 1956, shows Foster Yost, chairman of the Garrett Soil Conservation District Board of Supervisors, looking out over his pond, implement shed and home near Accident.

The Farmer's Wife

By the late Carroll W. Pifer
Grafton, West Virginia

Now the farmer's wife, is she happy and gay,
As she does the chores day after day?
Or what would you call a farmer's wife,
A bundle of nerves and toil and strife.
She's a secretary, a nurse and a doctor too,
And with so many chores she has to do
She's a cook, a cleaning lady and just listen now,
She's even supposed to milk the cow.

She mends his clothes with love and care,
And keeps them clean and ready to wear.
She is always rushing here and about,
But where is she when the honors are passed out?
She must see that the old man is always well fed,
And maybe there are nights she'll drag him to bed.
She can't figure it out and she's at a loss,
Why he won't ever call her the "boss."

Toil, sweat and tears will fill all her days,
But you can bet she'll never get any praise.
She must listen to complaints of this and that,
And a bellow of rage when she buys a new hat.
She's loyal and true as any sage,
She works long hours, though she's paid no wage.
She keeps on working when he stops to whittle,
Now where could you get so much for so little?

The Old Barn: A Perfect Playground

by Bernice Kepple

A wonderful way to spend a rainy summer afternoon, when I was a young girl on the farm, was to run and hide in the haymow to read a Nancy Drew mystery book and to end up just lying on the hay, listening to the rain on the tin roof and watching the world through the wide cracks between the boards in the old barn.

That old barn was a playground for my cousins and me from the time we were very young, and since the downstairs area of the barn was sort of "off limits" to us because we would probably disturb the cows or get into trouble, we always headed for the barn floor and the haymow. "Stay away from the hayholes," we were cautioned. If we avoided those hayholes, where hay and sacks of feed were dropped down to be fed to the cows below, we could play for hours in the upstairs of the barn without hurting anything or getting hurt ourselves.

Grandma sold lace curtains became wedding gowns and ball gowns to be worn with Mom's old high-heeled shoes as we climbed to castles and forts located high on the cliffs of the haymow. Quite often we would find a nest of baby kittens with their eyes still closed.

And I vividly remember the time I found the old hen with a bunch of baby chicks scratching around for hayseeds and grain on the barn floor. When the hen saw me, she decided to take the chicks to the safety of their nest hidden between two bales of hay and about six inches higher than the barn floor.

She went into the nest hole, clucking to her chicks who all followed obediently. All except the last little chick, that is. It just couldn't seem to make that six-inch climb into the nest. So I reached down and helped it! As I ran screaming from the barn with that old hen chasing and flogging me, my fear of chickens, which lasted about 20 years began.

Some of the other hens visited the barn floor on a regular basis, and laid an egg a day in a spot they chose for a nest. Grandma usually found the nests and gathered the eggs to use in the house. But one afternoon, before the eggs were gathered, my cousins and I went off to the barn with the kettles and dishes from my new play baking set and a bucket of sand from the sandbox. Mixing sand and eggs together, we made some of the best mud pies ever. The fun continued until we were discovered by Grandma when she came for the eggs, which she found broken, mixed with mud, and smeared all over the barn.

Once each summer a seldom-used door high up at the back of the barn floor was opened. From that door, which had been used long before I was born when threshing was still done on the farm, I could see out over the pastured valley down to the creek (pronounced crik) and on up the opposite hill to the hay fields on top. The loose hay and straw on the barn floor was forked out of that door into the barnyard and the floor was swept clean, the cobwebs were removed, and long tables and benches were set up in preparation for the annual family reunion.

It seemed to me that our farm was bombarded that one day each year with flocks of distant relatives I didn't know, who pinched and hugged me and told me how much I'd grown. The food was great, though, and the long table that ran the whole width of the barn floor groaned under the weight of it. Ten-gallon milk cans were filled with iced tea and a couple of really big watermelons were stored in the milk cooler to be cut later in the hot afternoon.

At an older age, the time I spent in the barn involved more work than play. I helped put load after load of alfalfa hay into the mows and up on the loft from wagons piled so high they hardly fit in the barn door. An old built-in wooden elevator, run by an electric motor, carried the hay up to the loft, and still does today. As sturdy and substantial as it was, I had to dare myself to climb it to get to the loft, and was much older before I dared ride to the loft on the elevator after it had been turned on.

That barn on the farm where I grew up is a Pennsylvania-German "bank" barn, built into the side of a hill with a barn bridge leading from the top of the bank into the upper story of the barn. That's the style of most of the older barns in the area.

Barns are not built that way today, for many reasons, and it's our loss. There's a special feeling of quiet solitude felt in old barns not felt in today's new ones. Or maybe it's that good feeling of providing shelter for the animals and a barn full of winter feed, all in one unit, that is the special appeal of an old barn. In the beautiful book "The Barn: A Vanishing Landmark in North America," authors Eric Arthur and Dudley Witney write that, "Nothing remains so vivid in the mind of man as childhood memories of the barn--of cows and horses and, listening in the mow to the hooting of the owl, the acrobatic display of swallows, and the echoing beating of pigeons' wings."

My feelings exactly, and I hope that these old barns get to watch many more generations of kids grow up playing in their haymows.

Editor's Note: This story was first printed in The Republican in January of 1987.

Cycles

by
Connie Murphy Workman

She started out as an egg
And then went through three stages.
The first one is a fuzzy one.
The second is silky soft.
The third is very beautiful.
Then she flies in the air
And lands on a flower
And fluttering her quiet wings
She soars upward in butter fly heaven.

Flower Power

by
Connie Murphy Workman

Flowers come in such beautiful colors and shapes and sizes.
They bring so much joy and lovely fragrances to smell each day.
People can do this and bring much happiness and peace to all.

SIZABLE SITUATION

by Virgil D. Ritchie
Broadway, Virginia

Of two bad pests the termite is
Much smaller than the mouse;
The latter nibbles at your food,
The former eats your house

Buckel's On The Farm Slaughter Service
Is Now Offering
TOTAL DEER PROCESSING
BOLOGNA
Cutting, Wrapping, Freezing
746-8811 895-5210

Oakland Oil Co.
GET YOUR FARM TANKS FILLED WITH FUEL.
for Spring plowing and planting!
Rely on the Tiger
EXXON
334-2678
Richard Stuck Owner
Liberty St., Oakland, Md.

HONDA.
WHEN ALL ELSE FAILS.
• 3500 Watts of Heavy Duty Power
• Simultaneous AC/DC Use
• Oil Alert*
• Automatic Idle*
• Voltage Regulator and Meter
SALE
EM3500
HONDA Power Equipment
Nothing's easier.
UNDERWOOD RENTALS
Route 219 North
Oakland, Maryland
(301) 334-9559
Monday thru Saturday 7:30 a.m. - 5 p.m.
For optimum performance and safety, please read the owner's manual before operating your Honda Power Equipment. Connecting a generator to house power requires a transfer device to avoid possible injury to power company personnel. Consult a qualified electrician. © 1992 American Honda Motor Co., Inc.

YOUNG'S IS . . .
QUALITY and SERVICE
Backed By RESEARCH
Let Us Discuss With You:
* How to feed the genetically superior cow.
* Economics of feeding fat.
* Proper levels of undegraded protein.
* Profiling DHIA records to improve production.
* Custom mixing to fit your needs.
* Nutrena Complete Feeds available.
* Cargill Hybrid seeds available.
young's
Livestock Nutritional Services
FIND OUT MORE!
Contact your local Young's representative . . .
ROY UMBEL
Rt. 1, Box 80
Friendsville, MD 21531
(301) 746-5641
© 1991 Youngs

We Know Farming and Country Living
Long-Term Loans for:
• Purchasing farms and bare land
• Purchasing or constructing homes
• Purchasing timber tracts
Short-Term Loans for:
• Equipment
• Operating capital
• Home improvement
• Lot loans
Many small loans can be Approved over the phone!
West Virginia Farm Credit, ACA
Nobody Knows The Field Better.
334-8542
Call now for our new low rates!

Garrett District President Bishoff Is Currently Serving On Bay Committee

By Diane Lee

Although Garrett County is a long way from the Chesapeake Bay, George Bishoff of Friendsville is still concerned about pollution in the Bay. He's concerned enough to get involved.

On November 17, 1992, Bishoff (who serves as president of the Garrett Soil Conservation District's board of supervisors) was one of over 80 representatives from state and federal agricultural environmental agencies, the research community, and farm and environmental organizations who met to begin developing strategies for reducing the amount of agricultural nonpoint source run-off entering the Bay.

A large portion of water pollution comes from what is called "nonpoint sources," pollution that finds its way into streams and rivers from widely scattered sources on the land and in the air. Nonpoint pollution can come from erosion, acid rain, forestry, mining, and from cities and towns. It can also come from agriculture.

Nutrients, mainly nitrogen and phosphorus, have been identified as a major nonpoint source pollutant affecting the Bay and its tributaries. These nutrients are contained in animal waste, fertilizers, and sludge. In excess, they upset the Bay's ecological balance and can harm aquatic life. The 1987 Chesapeake Bay Agreement committed Maryland and other Bay jurisdictions to a 40% reduction in nutrients entering the Chesapeake by the year 2000.

The Chesapeake Executive Council's Agricultural Nonpoint Source Initiative Committee is a cooperative effort between the Bay States of Maryland, Pennsylvania and Virginia, federal agencies and the agricultural community. Bishoff is serving on the Intergovernmental Coordination and Partnership Subcommittee.

"The Committee was developed to try to insure that farmers did their part to reduce the nutrient reduction goals set for the Bay," Bishoff said. "Somebody has to take the time to help represent the farmer. I just felt obligated to represent agriculture - the farmer."

Bishoff accepted an invitation from Governor William Donald Schaefer to serve on the committee. Schaefer is chairman of the executive council, which created the initiative. Bishoff serves on the committee as a representative from the Maryland Association of Soil Conservation Districts. He is second vice-president of the state organization and has been chairman of the Garrett Soil Conservation District since 1978.

"The initiative will bring diverse groups from universities, the private sector as well as federal and state government together to determine how we can enhance and better coordinate our efforts," said Governor Schaefer in his letter asking Bishoff to participate.

"By participating in the initiative, you along with your fellow representatives have the opportunity to develop policy recommendations that will benefit both the agricultural community and the restoration of the Bay," Schaefer said in a later letter.

Bishoff, a fourth generation Garrett County farmer, grew up learning about soil conservation from his father. He remembers his father installing a diversion ditch in the 1940's, possibly one of the first conservation efforts in Garrett County. That ditch, which was dug with a two-bottom drag plow and leveled with a pull-type grader, is still being used today. It still serves its purpose of protecting the land below it from erosion.

Bishoff says one of Garrett County's main problems concerning conservation efforts is the red tape of getting permits for even time tested and proven techniques. Last year it took one farmer four months to obtain a permit to put in a culvert so his cattle coukl cross a stream without walking through it and making the water muddy every time.

"The time element and complexity of dealing with multi-layered federal and state agencies and regulations discourages and frustrates land owners to the point that it's counterproductive," Bishoff said.

One of the Intergovernmental Subcommittee's recommendations is for various agencies to work together to set up a permit policy which will expedite the procedure. If the agencies worked together they could issue the farmer one permit instead of requiring him to contact each individual department. Delays would be eliminated without creating more bureaucracy.

The Intergovernmental Subcommittee is also recommending that farmers have better representation on the original Chesapeake Bay Commission, which has only one member who is a farmer.

"Somehow the proportion of agriculture representation on the Bay Commission [must be] corrected to give agriculture a fair representation," Bishoff said. "The people who own and work the land aren't represented."

"George has been very helpful," said Stacy Seidlitz of Bishoff's work on the committee. Seidlitz represents the Maryland Secretary of Agriculture on the Committee. "It really brings back reality to have the farmer's input. People like George have been great and have been very involved."

The Intergovernmental Subcommittee will present its report to the Agricultural Nonpoint Source Initiative at its next meeting. The initiative will then combine its three subcommittee reports and present a final report to the executive council in August.

The executive council is the top policy-making body for the Bay clean-up effort. It meets once a year and consists of the governors of Maryland, Pennsylvania, and Virginia; the administrator of the Environmental Protection Agency; the mayor of the District of Columbia; and the chairman of the Chesapeake Bay Commission, a tri-state panel that represents the legislatures of the three states.

USING SOUND PRACTICES -- George Bishoff stands with a canine friend on a hill overlooking his farm where conservation has been practiced as long as there has been a conservation district. Below, George and his friend stand beside a pond that was one of the first projects of the new Garrett Conservation District 50 years ago.

A Farmer's Creed

I believe a man's greatest possession is his dignity and that no calling bestows this more abundantly than farming.

I believe hard work and honest sweat are the building blocks of a person's character.

I believe that farming, despite its hardships and disappointments, is the most honest and honorable way a man can spend his days on this earth.

I believe farming nurtures the close family ties that make life rich in ways money can't buy.

I believe my children are learning values that will last a lifetime and can be learned in no other way.

I believe farming provides education for life and that no other occupation teaches so much about birth, growth and maturity in such a variety of ways.

I believe many of the best things in life are indeed free: the splendor of a sunrise, the rapture of wide open spaces, the exhilarating sight of your land greening each spring.

I believe true happiness comes from watching your crops ripen in the field, your children grow tall in the sun, your whole family feel the pride that springs from their shared experience.

I believe that by my toil I am giving more to the world than I am taking from it, an honor that does not come to all men.

I believe my life will be measured ultimately by what I have done for my fellowman, and by this standard I fear no judgment.

I believe when a man grows old and sums up his days, he should be able to stand tall and feel pride in the life he's lived. I believe in farming, because it makes all this possible.

BLUEBERRY-RHUBARB CRUMBLE

Submitted by
Elizabeth Zook, Oakland, Maryland

3 cups fresh or frozen blueberries
2 cups fresh rhubarb cut into 1-inch pieces or 2 cups frozen cut rhubarb
1½ cups regular rolled oats
2/3 cup packed brown sugar
½ cup all-purpose flour
½ cup margarine or butter
½ cup sugar
2 tablespoons all-purpose flour
Whipped cream

Thaw fruit, if frozen. Do not drain. For crust, in a large mixing bowl combine the oats, brown sugar, and the ½ cup flour. With a pastry cutter or fork, cut margarine or butter into oat mixture until mixture resembles coarse crumbs. Reserve 2/3 cup crumb mixture for topping. Pat remaining crumb mixture into the bottom of a greased 9 x 9 by 2-inch baking pan. Bake in a 350° F oven for 10-15 minutes or until light brown.

Meanwhile, for filling, in a large mixing bowl combine the blueberries and the rhubarb. Add the sugar and the two tablespoons flour; toss to coat well. Spoon atop baked crust. Sprinkle with reserved crumb mixture. Bake in a 350° F oven for 45-50 minutes or until golden. Serve warm with whipped cream. Makes six servings.

DEEPLY THANKFUL

by
Virgil D. Ritchie
Broadway, Virginia

It stirs up diff'rent points of view.
Sometimes it alters plans;
Broad acres or an avenue
It similarly spans.

Its we sustaining substance is
Essential, lest we starve;
Non partial, it's not hers nor his
In portions that we carve.

It is a part of God's great chart
Nature's balance to maintain;
On behalf of health and beauty--
Thank heaven, there is rain!

Kinsinger
CENTRAL TRACTOR PARTS
NEW·USED·FARM·INDUSTRIAL·
TRACTOR PARTS & SUPPLIES
Rt. 2, Box 2030, Oakland, Md. 21550
PHONE: 301-334-4129
----MILK----
BACK TO THE BASICS.

CS Automotive & Diesel
for all
·Automotive · Heavy Truck
& Farm Machinery Repair
Located on Rt. 40 East of Grantsville, MD
301-895-3778 or 301-245-4201
OWNER OPERATOR
Craig Sullivan A.S.E.
Certified Mechanic

Hershman Welding & Machine Works
Rt. 135
Mt. Lake Park
334-9228
LP Gas
Welding Gas & Supplies
6" to 36"
Culvert Pipe In Stock

Parts Service
Our Thanks To You The Farm Families
JUNE IS DAIRY MONTH
Addison Farm & Ind. Equip. Inc.
U.S. Rt. 40 · Addison, PA
814-395-3521 · 395-5193
Ford FORD NEW HOLLAND
Serving The Farming Community 20 Years

FARMERS!
Now's the time to stock up with fuel, gas, grease & oil for planting and harvesting from Ringer Oil, Inc.
Have your on-farm gas & fuel tanks filled; And stock up on B/P Motor Oil, at the special price of $12.25, plus tax.
Also, stop by our self-serve service station & fill up with the BEST gas in town.
Give us a call or stop in at our station next to the Oakland Town Parking Lot.
Ringer Oil, Inc.
Your BEST Gas Dealer In Town
108 E. Oak St., Oakland MasterCard VISA 334-9595
RINGER OIL OAKLAND, MD.

CUSTOM SERVICES:
Beef & Hogs Slaughtered
Cut, Wrapped & Frozen,
According to Your Specifications
Hams & Bacons Cured
Cut the Way You Want,
And Sliced to Your Specifications
Yoders Meat Packers INCORPORATED
Grantsville, MD 21536
For Freezer Beef & Pork
301-895-5121
or 301-746-8617
Yoders is proud to offer their services to area farmers, and has been serving the area since 1947!

Former Garrett County Farm Queen Becomes Farm Editor Of Lancaster, Pa., Newspaper

by Bernice Kepple

Daina Savage Dailey has represented agriculture from the time she was Garrett County Farm Queen less than 10 years ago, until now in her job as the farm editor of *The Intelligencer Journal*, a daily newspaper in Lancaster County, Pa., one of the most productive farming areas in the United States.

The former Daina Savage, daughter of William and Ruta Savage of Turkey Neck, speaks of growing up in Garrett County and her early years in 4-H. "I was a 4-H member for seven years, beginning in the Monte Vista Junior Club and the Garrett County Dairy Goat Club. When I was a member of the Dairy Goat Club I tasted yogurt and goats' milk for the first time."

In her record book, Daina found this statement in her first year's 4-H story written when she was nine years old: "Mrs. Kepple, our leader, talked me into giving a talk at public speaking. I didn't believe it but I got a red ribbon. Later I gave a visual presentation and won a blue ribbon." In her third year in 4-H, she was elected news reporter for the Country Kids 4-H Club. "I was very busy taking notes and writing stories," she wrote in her record book. Her early journalism training continued when she was elected news reporter for the Red House 4-H Club in her fourth year of club work.

In 1985, Daina was chosen Garrett County Farm Queen and represented Farm Bureau at picnics, dinners, banquets, the state farm queen contest and the state convention as well as the Rotary dinner and the Garrett County Fair Board banquet where she spoke. She rode floats in the Autumn Glory Festival and Grantsville Days parades.

"At the Garrett County Fair I enjoyed attending almost every event listed on the schedule and learned so much about things I had completely missed other years at the fair. All the livestock judges made a special attempt to help me learn about the finer parts of their animals," she said in her farewell speech at the end of her reign in 1986. Today she says that is something that has come in handy for all the fairs and shows she covers in her job as agricultural reporter. She said she even had a chance to draw on that experience while serving as judge for the Pennsylvania State Poultry Queen Contest held in Lancaster.

After leaving the county following graduation from Southern High School in 1986, she attended Dickinson College in Carlisle, Pa., where she graduated in 1989. While there, she was editor of the college literary magazine, *The Dickinson Review*. She also wrote theatre reviews for the college paper, *The Dickinsonian*, and worked as an intern for the college communications office writing stories about college life for incoming freshmen students.

Following graduation, she says she applied at newspapers in Harrisburg, York and Lancaster. "I wrote for a weekly, the *Litiz Record-Express* in Lancaster, for eight months, then I was hired as farm editor at the *Lancaster Intelligencer Journal*, Lancaster's morning paper where I've worked since October 1990," she says. She adds that the newspaper was amazed that they had found a writer with some background in agriculture, and they were thrilled that she had raised steers when she was in 4-H.

"My responsibilities include covering agricultural issues that affect Lancaster County, and as a staff reporter, I also review plays, concerts, and art shows for the weekly *Happenings* tabloid. In a snowboarding story for the guide, I was able to include The Wisp in my coverage of nearby ski areas."

Daina's typical day usually begins at 3 p.m., when she might possibly stop by the Farm and Home Center to visit the Extension agents for each area - horticulture, dairy, livestock, agronomy, poultry, environment, housing, home economics and 4-H. Then it's back to the office to answer the phones and speak to people calling to comment on her stories or calling with news tips. "If I don't have a farm story for the night, or sometimes even if I do, when I come into work I may have to go back out on assignment to cover a fire, a shooting, a zoning board hearing or a city council meeting," she exclaims.

"That's what's so nice about the job, something different every day, all the new things I get to experience and learn about," she says. "Being a reporter is the best way to immerse yourself in an area. You get to meet so many interesting people with wonderful stories to tell. Sometimes the worst part of the job is that although you're enjoying something wonderful, a play, a tour, a conversation with an intriguing individual, you are still working and have to constantly be thinking about the story and you don't get to enjoy the pure pleasure of the experience. My deadline is 11:30 p.m., but sometimes I have pushed it to midnight," she adds.

Lancaster County is the most productive non-irrigated farming county in the United States, with total ag receipts at $678 million last year. Such productivity has made Lancaster County farmers known worldwide. "Dignitaries from foreign countries often make the county's farms one of their tour stops to learn about local farming practices, and I have a chance to interview these foreign leaders," she says.

The county's farming is quite diverse, from the small Amish farms, to the large-scale business with a henhouse holding several million layers. Lancaster is ranked first in the state in poultry, dairy, tobacco, corn, alfalfa, barley, hay, cattle and hog production. Second in the state in soybean and winter wheat production, third in potatoes and sheep, and sixth in peach production. "Last year the county's 94,900 dairy cows averaged 16,600 pounds of milk each for a total of $212.3 million value. The county's 8.2 million layers and 47 million broilers were worth $186.6 million.

The county has 4,940 farms, and last year the average price was $4,857 an acre or $277,542 per farm for the farms sold," reported Daina. "The county's location, though great for marketing farm products, also brings in development which makes farmland quite expensive and causes problems for farmers whose new 'city' neighbors object to the 'country' odors. The farmland preservation movement is very strong in the county with 15,000 acres in permanent agricultural easements since the program began 10 years ago," she explains.

"The Amish farmers had the advantage this year with the wet spring as only they, with their horses, could get out and work the soaked fields," Daina says. "Those with tractors have had to wait. The rains have pushed our season back about three to four weeks."

continued on page 5

1985 FARM QUEEN – The former Daina Savage is pictured above with some members of her court after being chosen 1985 Farm Queen. For the next year, Daina represented Farm Bureau and agriculture at various functions.

A DAY IN THE LIFE OF A FARM EDITOR – Daina Savage Dailey covers a variety of "beats" as a writer for The Intelligencer Journal in Lancaster, Pa. Above, she is pictured interviewing the Pennsylvania Poultry Queen, and below, she takes part in the Polar Bear swim, an annual tradition in her area on New Years Day that reporters have to cover, but she actually got into the frigid waters!

COOPERATIVE EXTENSION SERVICE
THE UNIVERSITY OF MARYLAND SYSTEM

Educating People to Help Themselves
Garrett County
Cooperative Extension Service
202 S. Third Street, Oakland, MD
301-334-1990

Oakland FFA Chapter and Alumni

salutes today's agriculturalists for working to provide a future for tomorrows agriculture

Garrett County Farmers,

Whereas: We appreciate the food and fiber produced by Garrett County Farmers;
and
Whereas: Garrett County Farmers contribute to the economic stability and the standard of life in the county;
We Proclaim: Our continued support and congratulations for a job well done.

The Garrett County Commissioners
Brenda J. Butscher
Elwood L. Groves II
John G. Braskey

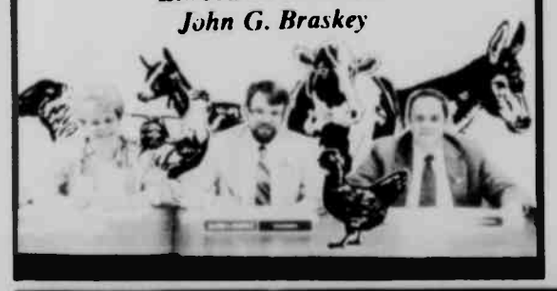

When the weather keeps changing . . .

When the weather demands a change in hybrids, varieties or even crops, all you have to do is call your Pioneer sales representative.

Dayton A. Bolyard
Route 1, Box 323
Eglon, WV 26716
Call: 304-735-5161

PIONEER. BRAND PRODUCTS

All sales are subject to the terms of the labeling and sale documents.
® Registered trademark of Pioneer Hi-Bred International, Inc. Des Moines, Iowa U.S.A.

Happy 50th Anniversary
Garrett Soil Conservation District

*Stewardship and Conservation of Our Natural Resources Needed Now More Than Ever.
*Conservation – A Good Idea That Doesn't Grow Old.
*Conservation – As Important As Ever.
*Continuing to Serve the Conservation Needs of the County.
*A Proven Idea That Works
*Local Problems are Most Effectively Solved With Local Direction.

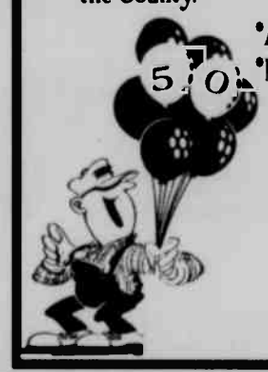

Garrett Soil Conservation District

High Tensile Fence System
Customized To Meet Your Needs

Others Sell- We Build-
Let Us Save You Valuable Time
Affordable · Durable · Strong · Long Lasting

"Specializing In Fence Construction"
PRESTON FENCING- Ken Whitehair · 304-789-6594
Rt. 7, 1 mile west of Terra, Alta, WV

Start planning for your financial future now...

Ask me about life insurance that can provide extra retirement income.

For all the details on coverage, costs restrictions and renewability call:

Rob W. Michael
Oakland, MD 21550
334-3774
1-800-688-3774

STATE FARM INSURANCE

Like a good neighbor, State Farm is there.®
State Farm Life Insurance Company · Home Office: Bloomington, Illinois

The Garrett County Fair Will Be ONE DAY LONGER This Year
Come to the fair for an extra day of fun!!
Sunday, August 8 - Saturday, August 14

Remember, ALL Exhibits MUST be in Place on Monday. Judging Begins on Tuesday.

Farm Queen Contest Sun. 8 p.m.
Horse Show 11:30 a.m. Sunday
Pony Pull & Horse Pull Boom Friday
Gambill Amusements open Monday night and continues through Saturday night for their 10th year at the Garrett County Fair.
Modified Tractor Pull 7 p.m. Wednesday
Stock Tractor Pull - Lightweight 1 p.m. Tuesday.
Mud Bog 7 p.m. Saturday
4-Wheel Pickup Pull 8 p.m. Thursday
Demolition Derby 7 p.m. Friday
4-H & FFA Livestock Sale 7:30 p.m. Saturday
"Whispering Bill Anderson" on stage 8 & 9:30 p.m. Tuesday
Stock Tractor Pull - Heavyweight 7 p.m. Tuesday.

Farm Bureau Meets The Needs Of Garrett County's Farmers

by Brooks Hamilton,
President
Garrett County
Farm Bureau

Farm Bureau is a free, independent, non-governmental voluntary association of farm families and those with related interests.

Farm Bureau is local, statewide, national and international and non-secret in character. It is organized to provide a means by which farmers can work together toward the goals upon which they agree. It is wholly controlled by its members and is financed by dues covering county, state and national membership, paid annually by each member family.

The Garrett County Farm Bureau was organized 53 years ago to meet the needs of the farming community as it existed in the 1940s. The times have changed, but the problems continue, only of a different magnitude. We, like everyone today, are concerned about the environment. Many are as concerned as we are about the safety of our food supply. We eat the food we produce so we only want to eat food that is safe to eat.

In January five members went to Annapolis to testify on HB-132 which would have combined the Department of Natural Resources (DNR) and the Maryland Department of Agriculture (MDA). It was overwhelming to the committee to see the support from Farm Bureau in its opposition to this bill. HB-132 did not pass thanks to Farm Bureau.

SB-34 was a bill that Farm Bureau supported but at the last minute it died in committee. SB-34 was a bill about private property rights. Hopefully next year we can get this bill passed. We are strong believers in the rights of individuals to maintain control over our own property.

Through our resolutions we have instigated several policies which the state Farm Bureau has adopted.

Going back several years ago, a committee of the Garrett County Farm Bureau looked into the community colleges in the state. This committee was composed of Emerson Bishoff, Foster Yost, Wilbur Meyers, Claudia and Wayne Hamilton and Bill Umbel. Thanks to the Garrett Farm Bureau, their study got the idea of a community college off the ground and we have Garrett Community College as the result of the Garrett County Farm Bureau.

Garrett County Farm Bureau meets with our elected officials to present our views on various subjects. We have a member on the Salary Study Commission and are involved with other government agencies. There are presently 192 members in the Garrett County Farm Bureau.

Farm Bureau is the voice of agriculture in public affairs. Our policies stem from the people on the land. Farm families discuss issues, talk them over in the community and make recommendations. County resolutions derived from these community recommendations have been adopted as policies on county issues and as recommendations on state and national issues to the Maryland Farm Bureau.

COUNTRY FOLKS GATHER TOGETHER for a day of food, fun and friendship. Above, the latest topics of the day are discussed while waiting in the food line. Below, a toddler treads upon dangerous ground as he tries to decipher the egg toss, and at right, children scramble for coins in the sawdust pile. The picnic was sponsored by Dr. David Rawe and Casselman Veterinary Service to celebrate his 10th year of business in the county.

Country Times

by
Connie Murphy Workman

Being country sure is nice.
It adds to life so much spice.
It gives each day a special lift
And makes the day a welcome gift.

Evenings are filled with
chirps and croaks
And visiting with the neighbor folks.

By sitting to talk for a spell
Every memory seems so
swell.

Night's the time to sleep and
dream
Of swimming pools and ice
cream.

Add a pitcher of lemonade
And country folks have it
made!

Farm Queen

continued from page 4

Daina says that one of the hottest issues in the county, which she's been covering since she started her job there, is a nutrient management bill which is expected to become law within the next few weeks. "The bill's aim is to regulate the amount of manure and chemical fertilizers put on their fields to help keep them from washing down the Susquehanna River into the Chesapeake Bay."

"In the fall, all other stories are put aside as I begin coverage of the seven county fairs. That means seven market lamb contests, seven baby beef shows, seven parades and seven livestock auctions. It's quite challenging making each story fresh," she says, "but in interviewing the 4-H members, there's always something that makes the story. For instance, last year, at the final sale of the fair season, it was difficult to be inspired, especially as I had done several stories on the grand champion winners, but my interest was revived when a young girl decided to donate the proceeds of her lamb to a shelter for homeless women and children. Her average lamb brought a final bid of $11 per pound, or $1,122 raised for the shelter."

Daina says the job never gets dull in a county where there are farmers who raise camels, ostriches, emus and peacocks along with their dairy herds. Where there is a 4-H agent who teaches boys in prison for rape and murder how to hatch chicks and hold them gently as they begin to imprint and follow the boys around. Where some of the more progressive farmers in the area are recycling newspapers by chopping them up as bedding for their dairy cows, or composting their chicken manure into fertilizer for the commercial market.

Daina, who is 24 years old now, married George Dailey (formerly of McHenry) in June of 1990. He is an art director for the Charles Haldeman advertising agency in Lancaster, and the couple bought a three-bedroom home on the west side of Lancaster City in the spring of 1992.

"One of the best things about Lancaster," Daina says, "is having a real spring season. Garrett County seems to go from snow to mud to summer. Everything blooms here so much earlier. I planted 300 tulip, daffodil, crocus and hyacinth bulbs last fall and love seeing them all come up. My forsythia was showy-yellow for Easter, and now dogwood, lilac and my strawberry patch are all blooming."

Daina says she misses living on Deep Creek Lake, especially in the summers. "But I live near a small creek," she says, "and we have a Mallard couple visit our lawn to feast on cracked corn every day and a ringneck pheasant wakes us each morning with his crowing to remind me of home."

Wolf Auto Body

"Your Complete One-Stop Body Shop"
•Overall Refinishing with a Free Wax Job in 60 Days
•Able to handle Commercial & Fleet Vehicles
•Insurance Work •Sandblasting
•Vehicle Detailing, Orbital Buff Waxing & Interior Cleaning
•Windshield Installation •Antique Restoration
•Window Tinting

Wolf Auto Body

Located 1½ miles on Old Crellin Road
Off Route 39, Oakland, Maryland
301-334-4843
Hours: Monday-Friday 7:30-5:00
Saturday by Appointment
Jay Bolyard, Manager

Two PTOs, No Waiting

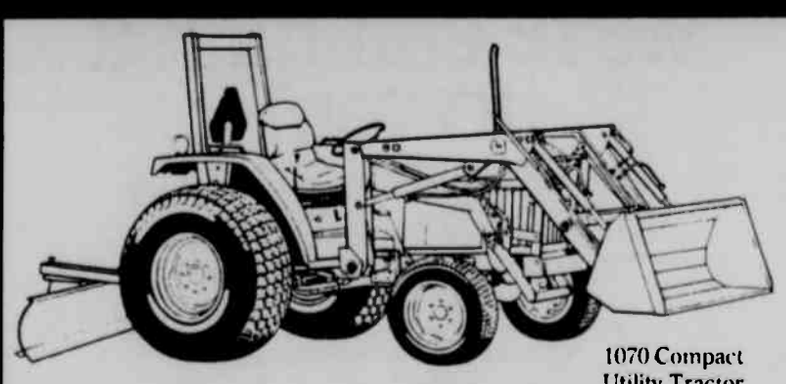

1070 Compact Utility Tractor (shown w/optional 80 Loader, 45 Rear Blade, DSCV and Turf Tires)

1070 Compact Utility Tractor
- 38.5-hp, 4-cylinder engine, 35 PTO hp
- Synchronized gear transmission
- Engine side shields remove easily for servicing
- Continuous live rear-PTO standard, mid-PTO optional
- Shift-on-the-go mechanical front-wheel-drive option
- Power steering standard

NOTHING RUNS LIKE A DEERE®

Cecil E. Jackson Equipment, Inc.
Rt. 219 South, Oakland, MD
334-3759

Motor Oil of All Kinds for All Your Needs

•Industrial
•Agricultural
•Automotive

KING OIL COMPANY

S & S Equipment
(301) 387-6512 or (301) 334-8737

METAL ROOFING & SIDING
Pole Building Materials

Painted Metal (Galvalume Base) $39.50 sq.
Plain Galvalume $31.50 sq.
36" Coverage - 29 Gauge
Top Quality Metal
Any Length available - Cut to your specifications

Also In Stock:
Metal entry doors w/alum. frame
Metal slab doors - no frame
Alum. slider windows
Metal trim & accessories
Roll door track & hardware
Alum. quick frames for sliding doors
Nails & screws

Check Our Prices on Overhead Garage Doors & Openers

Come See What We Have!

Every Day is Sale Day at CN Metals
301-334-9170
We Deliver!

219 South of Oakland - turn left on Paul Friend Rd., then right on Joni Miller Rd. We're the 1st left.

Firestone Salutes The American Farmer

Of all the careers you could have had — you chose farming. Because it's not a job — it's a way of life. It's a tradition of working and caring for the land. Firestone is proud to be a part of this tradition.

When we began producing agricultural tires in the 1930s, a farmer could be successful with hard work. But, these days a farm is a business. It's more than hard work; it's knowing the land, the market, the machinery and the business.

Farming has changed over the years, and Firestone agricultural tires have changed, too. We've developed a complete line of agricultural tires designed to meet the demands of the way you farm. Today, like yesterday, Firestone maintains its commitment to deliver the highest quality product and service at a fair price. Because we understand the importance of delivering a good value.

Today's farmer — you work hard, you care for the land, you don't get a lot of thanks. But, when you're going home after a day's work, and it's just you and the land and the sunset — you know it's all worthwhile.

The Leader in the Field.
Firestone

GLOTFELTY ENTERPRISES
U.S. Rt. 219 North Oakland, MD (301)334-3911
Mon.-Fri., 7:30 am - 5:00 pm, Sat. 'til Noon

Embryo Transfer Provides Extra Benefits From Extra Good Cows

by Bernice Kepple

A dairy or beef farmer with a cow that has genetic value greater than the average, or a cow with great show ability, or a cow with a top pedigree that markets very well, a cow whose embryo might qualify for the export market, a cow he can sell bulls from, or just a good old cow he's had around a long time and would just like to have more offspring out of before she passes on might be interested in embryo transfer, a service offered by Ronald M. Kling, D.V.M. of New Vision Transplants, Accident.

Dr. Khng says he will flush both dairy and beef cattle, and from a marketing standpoint, an economical standpoint, he says those cattle should make more money for their owners. "These are cows whose breeding should be perpetuated. The owners want to take their best cows and get more cattle out of them, and embryo transfer can do that for them," Dr. Kling says.

Dr. Kling is originally from Frederick County, Maryland. He was born and raised on a Holstein dairy farm, and moved here in 1983 after graduating from grad school. He has a bachelor's degree in dairy science from Virginia Tech, and a D.V.M. degree from the University of Florida. One of his classmates was from LaVale and knew Dr. David Rawe of Grantsville. This classmate knew that Dr. Rawe was looking for an assistant, and when Dr. Kling came to Grantsville for an interview it was just the second time he had ever been in Garrett County. "My father and I had been up to Garrett County for a cattle sale once," he said.

"Dr. Rawe was very accepting. I felt comfortable, and liked the people here. I worked with Dr. Rawe for a year, moved away for two years and then came back. So, I worked for him four years all together."

Dr. Kling says he became interested in embryo transplants in undergraduate school. "I wrote some papers on the subject, did some studying and spent some time with practitioners, and my interest just kept growing. Being raised on a Holstein farm, I've always had that urge to breed cattle and show cattle and all that's still there. I also like veterinary medicine. It's a good way to combine all of it."

There is a sporadic amount of work in this area. There are about 16 farmers around here, active ones, who are doing it continually, Dr. Kling explains, but he does a good bit of work in Somerset County, Pa., the northern part of West Virginia, and northern Virginia. "We used to travel as far as Jamestown, New York, Maryland's Eastern Shore, Lancaster, Pa., and West Middlesex, Pa. We've cut back. We used to fly. Tom Glotfelty would fly us on those long distance trips, but we've cut back because it's gotten harder for one person to do all of that," he said.

Dr. Kling explains the process. He says a client will call with a cow he wants to flush. The cow needs to be at least 60 days fresh and cycling. When she comes into heat, Dr. Kling will wait until mid cycle (9-13 days into her cycle) and start her on shots of FSH (follicle stimulating hormone) and that hormone makes the cow produce multiple follicles. "Instead of producing one or two follicles at a time, she'll produce many, up to 30 good eggs on a flush. It varies between cows and between flushes on one cow," he explains.

With another hormone, he'll bring the cow into heat (estrus), and along with that, he'll bring into heat the recipients, so the donor cow and the recipients are all in heat roughly within a 48 hour period (24 hours on either side). The farmer will then go ahead and breed the cow with multiple units of semen, and a week later Dr. Kling will flush out the embryos. "What recipients will work that day, we'll go ahead and transfer the embryos fresh and what embryos we don't have recipients for we'll go ahead and freeze them," he describes. "You can pretty commonly get a 75% pregnancy rate from the fresh embryos and greater than 55% from the frozen ones.

"It's not too hard to get everything timed right. Usually the first flush can be confusing. After that, it's not that difficult. The farmer has a lot to do with the organization. We tell him what to do but he has to do it," Dr. Kling explains.

Dr. Kling says the process is very cost effective for the cows that are being flushed. "It varies quite a bit as far as if the farmer has made the correct mating," he says, and adds, "If it's a wrong mating, or the bull becomes a flop, then it's not very successful. But if it's a good mating and the bull stays as popular or becomes more popular, it's good economically. And it varies too. If the embryos are all bulls, and the farmer has no bull contracts, it may not pay. On the average, you'll definitely make out."

Today the procedure is all done non-surgically. There's no surgical procedures involved. Dr. Kling says that eight or nine years ago, veterinarians were still doing embryo transfers surgically in the recipient. But today, it's all done nonsurgically. "When they first started doing ETs (embryo transfers), they were doing the donor cow collections surgically too," Dr. Kling exclaims. "I'm glad we're not doing that now."

When you do them surgically, a cow that's in the milking string is not only stressed and her production drops, but her milk has to be thrown away throughout the withdrawal period. "Done nonsurgically we don't use any antibiotics at all," he said.

Dr. Kling is the sole practitioner of New Vision Transplants. His wife, Linda, does all the bookkeeping, and in the past has been a technician, and Sherry Beitzel is the technician. The services provided by New Vision Transplants include on-farm, nonsurgical embryo collection and embryo freezing. They are certified through the American Embryo Transfer Association (AETA), and are recertified every three years by practical and written exams. They are also approved to do export work for the European Economic Community (EEC).

"We have a mobile van which enables us to drive onto the farm and hook up to the electricity. This gives us a controlled lab environment that's EEC approved," he explains. He continued by explaining that he is not a broker for export, but does a lot of collection of embryos that get exported. "We work through a broker," he says. "They'll contact our client if they want embryos out of a cow. We'll make arrangements to flush the cow and freeze the embryos and get the embryos sent to where they need to be, and get the health requirements taken care of." The EEC has joined together for unity as far as health requirements are concerned.

New Vision Transplants has sent embryos to France, West Germany, Spain, South Africa, Australia and New Zealand from cows Dr. Kling has flushed. South America, he says, is a strange market. "Often times they want embryos but the money falls through."

A new service Dr. Kling offers is ultrasound diagnostics - clinical evaluation of reproduction problems and early pregnancy determination, and fetal sexing - ultrasound determination of fetal sex between days 60 and 80 of pregnancy. "We purchased this ultrasound machine this year," he said, "and we're using it for different purposes. We're using it to help with problem cows by diagnosing reproduction problems, early pregnancy detection, also viability of the fetus. With any pregnancy, we can determine if it's the normal size and has a healthy heartbeat.

"There are neat things we're doing with it," he adds. "We're sexing the pregnancies at 60 days. That's helped out with some clients, and some it doesn't matter at all. If a fellow has bull contracts for a cow and he knows he's got one or two bulls coming on a flush, then he can move on and next flush use a different bull.

"The earliest I've determined pregnancy is 25 days. Guys who are very proficient have done it in 22 days. That's when you first see the heartbeat, and 22 days is pushing it. It is real tricky

continued on page 8

DR. RONALD KLING uses his ultrasound machine on a heifer in the barn at his home near Accident. Ultrasound is used to diagnose reproductive problems, to detect the viability of a fetus and to detect a healthy heartbeat. It can be used to determine pregnancy as early as 22 days.

'A RAINY MORNING

by
Virgil D. Ritchie
Broadway, Virginia

Gardening's fun; the insects hatch.
Turtles head for tomato patch;
Briary borders tease with a thorn,
Groundhogs sample each ear of corn.
Gardening's fun; please don't misread;
Good exercise to hoe and weed.

A garden "sage" sits in his chair
Contemplating the County Fair.
Exciting displays row on row
Like the fine things he used to grow.
Of negative thinking that he's done---
It all adds up--gardening was fun.

A SALUTE TO AREA DAIRY FARMERS

Roman Yoder
"Serving area dairy farmers with DHIA testing."
Vigortone Premix Products Available
301-895-5302 301-746-8244
Grantsville, MD 21536

OAK-LEE DAIRYLAND
209 North 3rd St.
Oakland
334-4002
"Taste the great foods that are made from milk, and for a special treat, try frozen yogurt!"

Custom Silage Bagging
Custom Bale Wrapping
301-334-8737
New & Used Bale Wrappers For Sale
Bale Wrap For Sale

Bowman's Milk Transport
"Serving the Area's Dairy Farmers, Nutrition On Wheels"
Ken & Jim Bowman

BOUMATIC DAIRY EQUIPMENT
David J. Beller, Owner
Charles D. Beller, Salesman
&
Lamar Beller, Service
LAUREL RUN FARM SUPPLY
Rt. 2 Box 117
Grantsville, MD 21536
(301) 895 5567 (301) 746-8947

Roofs
Chute
Fill Pipe
Goosenecks
Silage
Spreaders
10-30 Spreader
$295.00
William M. Yoder
Silo Repair
Route 1 Box 209A
Salisbury, PA 15558
Or leave message at
814-662-4072

F.A. Tractor & Imp. Parts
A COMPLETE LINE OF PARTS FOR ALL YOUR FARM EQUIPMENT
TEMCO
Jct. Rt. 135 & Boiling Springs Rd.
Deer Park, MD
(301)-334-4028
"Serving the farmers' needs for tractor parts and farm supplies."

PROFESSIONAL FARMERS RELY ON KUBOTA
Kubota's L-Series tractors are some of the most reliable for versatility and economical operation that today's farming requires. Choose from 20-49 PTO with direct injection diesel engines.
A superior selection of farm options, implements and accessories lets you decide on the L-Series tractor that is just right for your needs – narrow for orchard and vineyard work, mid-size versatility for maintenance and turf work, or heavy duty to take on big workloads. These Kubota's are tailor-made to deliver top, efficient performance with economical, low maintenance.
Then there are the comfort features – performance matched implements, comfortable seat, excellent visibility, reverse air cooling. And there are the professional options – power steering, optional glide-shift transmission, and improved hydraulics.
If farming is your business, an L-Series tractor from Kubota is built to be your reliable choice.
Kubota
FROSTBURG RENT-ALL, INC.
16 Maple Street
Frostburg, MD 21532
301-689-8665

Maryland Farm Bureau Service Company says
Cut Down Those Summer Jobs With Quality Cutting Parts
AND
'Re-Tire' With All-Season E/R Steel-Belted Radial
Remember baler twine
Call Your Safemark Dealer Today
ARNOLD BROS. EQUIP.
Box 130, Rt. 135
Mt. Lake Park, MD
301-334-9605
MERRILL FARMS
Rt. 2, Box 36D
Grantsville, MD
301-895-5484
YODER'S TIRE SHOP
Rt. 2, Box 19
Oakland, MD
301-334-9134
The Safemark Margin ○ Quality ○ Service ○ Dependability ○ Economy

Claradale Farms
The friendship of those we serve is the foundation for success.
Breeders of Quality Holsteins
Farmers & Auctioneers
Bob & Glenda, Rick & Eileen, and Clark & Vera
The Yoders, Salisbury, Pa.
814-662-2901

We're committed to you.
In this farming community, we're committed to offer the kind of services and personal attention you want and need. When you bank with us, you'll find that we're much more than just a financial institution.
• Lines of Credit • Farm Financial Planning
• Equipment Loans • Farm Investment Service
• Operating Loans • Livestock Loans
• Farm Loans
FIRST UNITED National Bank & Trust
Approved Lender Farmers' Home Administration

Help Celebrate Garrett Soil Conservation Districts' 50th By Conserving Soil And Water

by Garry Morfoot
Garrett District
Conservationist

This year, the Garrett Soil Conservation District is celebrating its 50th anniversary. What a great opportunity for the county farmers and the Garrett Soil Conservation District (GSCD) to renew a 50-year commitment of voluntary soil and water conservation.

We hear a lot today about the environment and how environmental regulations and pressures are affecting jobs and businesses, including farming. The 1990's will be a decade when farmers, more than ever, need to know what their local conservation district is trying to accomplish.

Since the 1930s, soil conservation field offices across the nation have been promoting wise use of the land and conservation of our natural resources. Fifty years later, that basic mission hasn't really changed much. What seems to have changed recently is increasing pressure by some to PREserve instead of CONserve.

There is a distinct difference between preservation and conservation. It seems in the 1990s that pressure from preservationists to *not* use renewable natural resources will continue. The GSCD remains committed to promoting a conservationist approach to land use. Using the land to produce food and fiber while protecting the soil resource, assures that future generations will have a soil base equal to or better than what we have today. Many American farmers realize that working with their local soil conservation district is a way to gauge how much conservation is reasonable and practical for their farming operation. Any conservation practice that is planned for a farm should benefit the farming operation, as well as provide protection for the environment, and like any other planned farm expenditure, the cost of conservation should be recovered in a reasonable period of time.

A good conservation practice is low cost, provides reasonable soil and water protection, and fits well into the farming operation. Three conservation practices that come to mind are stripcropping, pasture management, and nutrient management.

Stripcropping has always been a low cost way to control erosion and conserve plant nutrients. The main cost of strips is some extra time during fieldwork which is a very reasonable trade-off for the benefits of good runoff control, moisture and nutrient conservation. Not only do strips help to save your soil, but they also help conserve moisture for the growing water that infiltrates into the soil. Also, keeping soil and water movement under control will increase the amount of soil nutrients saved for the next crop.

Improving pasture yields can be a very low to moderate cost. If pH is above six and a farm already has three to five pasture fields, planning a grazing schedule might be the only thing needed to improve forage yields and quality. Setting up a basic pasture system from scratch should involve careful planning so that the most good can be done with the fewest dollars.

Nutrient management, or wise use of manure and fertilizer, is a conservation practice that will save dollars now! There are some things we need to be looking at when it comes to applying plant nutrients on the land. First, every pound of plant food that is kept in the field is a pound less that needs to be purchased. So controlling soil movement and runoff go hand-in-hand with nutrient conservation. Manure is a good source of plant food. Give credit to the manure that is spread on your fields and make adjustments in the amount of fertilizer applied. Soil test and know what the nutrient levels are in your fields. If there are fields that you are convinced have very high levels of a particular nutrient, make the necessary adjustment and reduce your plant food cost.

Conservation pays, if done in a reasonable, responsible way. Conservation of our farm soils and water supplies is important in the short and long term. The preservation attitude of some environmentalists and the conservation attitude of the GSCD should not be confused.

FROM EROSION TO CONSERVATION -- The photo above shows soil erosion at its worst. With the formation of soil conservation districts 50 years ago, many farmers began to use conservation methods like the stripcropping below to solve the problem.

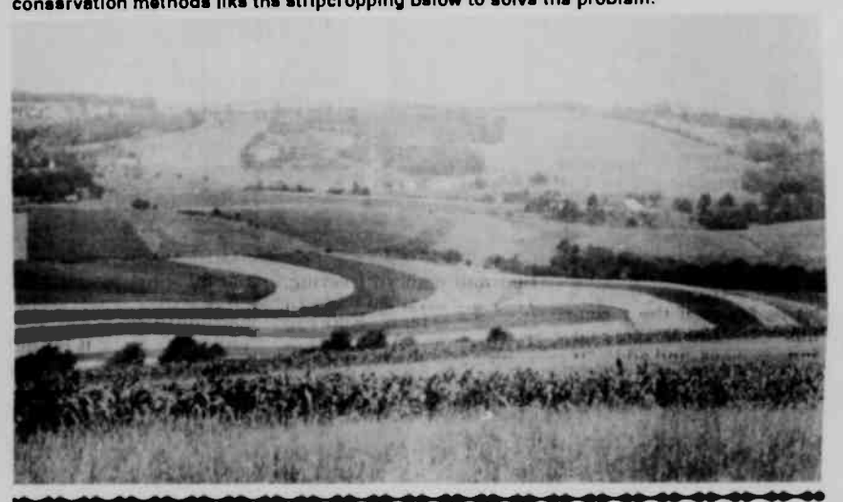

The Nose Knows

by
Connie Murphy Workman

I thought I'd like livin' the
life
Of a farmer's busy, sweet
wife.
We got livestock of pigs and
chickens
And began chores workin'
the dickens!
One thing I found not going
well;
The animals have a bad smell.
So from now on I'll cook and
clean
And leave farmin' to other
human beings!

Farm Family

continued from page 9

were all transported to our grandparents' in Iowa, and Mother would go to Colorado Springs for the rest of the summer. This was a matter of life or death for her. A couple of years she went to New Jersey, but Colorado Springs was better.

"Every summer we got on the train and went to Iowa. Mother'd pack a lunch for all of us, and I'll never forget, we'd get on the train in Mt. Lake, and before we'd get to Terra Alta, still early in the morning, we'd insist on opening the lunch box.

All five of the remaining children were born and reared in Garrett County except Catherine who was born in Iowa. Catherine, Mrs. Leo Helbig, still lives in Oakland; John Stevenson Jr., a retired civil engineer, lives in Richmond, Va.; Dorothy Stahl, Mrs. Kenneth Stahl, lives in Falls Church, Va.; Thomas Stevenson, the only one of the family to get back into farming, lives in Mercersburg, Pa.; and Robert Stevenson, retired from the FAA, lives in Damascus, Md.

"We have wonderful memories of our life on the farm," Mrs. Stahl told me. One of the first things they had to do on the farm was to drain the bottom land. Noah Lichty was hired, and he drained 75 acres of very rich farmland. "I never remember when we didn't have a bathroom and running water," Mrs. Helbig said, "because they were installed when we moved in by pumping the water to the top of the hill and running it by gravity flow to the house. We had no electricity, though, but had gas lights," she remembers.

"My brother tells me we had about 20 cows and we were, early on, very instrumental when they started the creamery here. We always had three teams of horses to do the farm work, but John tells me that early on we had a Fordson tractor that our father told him he could drive when his foot would touch the pedals. He was only 11 years old, so he put a wooden block on the pedal and started driving the tractor when he was only 11."

She remembers that the family had good crops of corn and oats, and wheat and buckwheat. "Always wonderful buckwheat," she said.

The Stevensons sold the farm in 1933, but the family stayed on in Garrett County. The three boys served in action during World War II, and the family lived on to become staunch members of the community - interesting lives from a very interesting beginning.

ON A BUSY ROAD

by Virgil D. Ritchie
Broadway, Virginia

When I see a turtle crossing
I would like to stop and aid it;
Rather than drive on and
wonder
If the poor old creature made it

THISTLE SPRAYING IN REVERSE

by Virgil D. Ritchie
Broadway, Virginia

While spraying the back
woods pasture
I ran into a den
Of little furry creatures with
Their sprayers built right in.
They quickly went in action
and
Eradicated me
With something far more
potent than
My tank of 2-4-D.

OTTO BRICK AND TILE WORKS Springs, PA
814-662-2100

Friend's Stockyard, Inc.
(301)746-8178 Accident, MD (301) 895-3212
"Utmost respect and gratitude to those who care for our farmland, who work tirelessly for the good of all Americans. We salute you and your families.
THANKS!"
Sale Every Monday
"Serving area farmers with the lowest commission rates in the tri-state area."

WAGNER TRUCKING, INC.
McHenry, Md.
"On the road from farm to dairy with fresh, nutritious MILK."
"Drink milk for the health of it."

We can help with your farm tractor maintenance and repair!
Call:
AUTOMOTIVE MACHINE
Located on Rt. 135 in Mt. Lake Park
(301) 334-1105
COMPLETE MECHANIC SERVICES,
COMPLETE MACHINE SHOP SERVICES
ENGINE REBUILDING
Open Mon., Wed., & Fri. 8-5; Tues. & Thurs. 8-8; Sat. To Noon

Sams' AGWAY
LOOK at Sams' AGWAY
for your Farm Specialty Needs!
·Bulk and Bag Feed
·Custom Blend Fertilizer
·Farm Chemicals
·High Tensile Fence & Supplies
"New" A·D·S Plastic Drain Pipe
8th St., Oakland, MD
334-3444

Since 1929
"Farmers, For The Land's Sake Use Lime"
KEYSTONE LIME COMPANY
Main Office: (814) 662-2711
Springs, Pennsylvania
Producer of
Roadstone
Agricultural Lime
Blacktop Products
Sandstone

4 Parts Plus SOUTHERN AUTO SUPPLY
We make Hydraulic Hoses.
·Batteries
·Hydraulic Oils
·Filters
for Farm Equipment
Hours Mon.-Fri., 7:30-6:00, Sat., 7:30-5:00, Sun. 10-4
Rt. 135 Manor Bldg., Mt. Lake Park, MD 21550
Phone: 301-334-1200 FAX: 301-334-3309

SORINGTON FUEL INJECTION
251 E. PATRIOT ST. SOMERSET, PA.
814-443-1424
WE OFFER A COMPLETE REMOVAL AND INSTALLATION SERVICE IN OUR SHOP OR LET US COME TO YOUR LOCATION WITH OUR SEVICE TRUCK!
Lucas CAV
FACTORY AUTHORIZED FOR:
CAV · LUCAS
STANADYNE · ROOSA MASTER
GARRETT AIR RESEARCH & SWITZER TURBOS
STANADYNE ROOSA MASTER
Check with us about TURBO CHARGING your 6.2, 6.9 or 7.3 Diesel Engine! Installation Available upon request.
We Now Stock Popular Application in Rebuilt Exchange 6.2 liter G.M. & 6.9 liter INT/FORD Fuel Injection Pumps
AMBAC INTERNATIONAL
CHECK WITH US FOR ALL YOUR FUEL INJECTION NEEDS!
FUEL INJECTION PUMPS
NOZZLE · INJECTORS
TURBO CHARGERS
ADS DIESEL SPECIALISTS

CREAM OF THE CROP
The Kawasaki Mule 500—a working partner that can do it all. Whether it's the farm, the job site or work around the house, the Mule 500 is designed to handle tough jobs reliably. Featuring dual-passenger seating, electric starter, fuel-saving 286cc engine and an automatic belt-drive torque-converter transmission, this go-getter is ready to work. The big cargo bed with steel bed-side plates, a right-side carrier for long objects and a convenient tail gate can carry up to 350 pounds and accommodate most anything. See your Kawasaki dealer and look one over today.
Kawasaki
Let the good times roll
ALL SEASONS MOTORSPORTS
Rt. 135, Deer Park, MD
(301) 334-4558

All In A Days Work For A Farm Wife

By a Local Farmer

The old red rooster crows a little past four
And wakes the farmer's wife still miserable and sore

As she forces herself to set up in bed
If she only had hold of him she would chop off his head

Today would be better said husband, Jake
As they gulped down coffee to get them awake

The milking was started in the same old way
As the cows were fed lots of silage and hay

As she milked the cows lots of things went through her head
Cousin Sally in town was probably still in bed

Maybe she was powdering her face and her nose
Or grooming her hair or painting her toes

About that time Bossy kicked the milker in the gutter
Old Jake eased out of the barn so he wouldn't hear her mutter

As she gathered up the milker with wet tails flying
If Sally took such a beating she would be crying

Old Betsy kicked her in the shins as she was nearly done
What could a farm wife expect? The day had just begun

She stepped on old tabby and she cried bloody murder
And scared her so bad she stepped in the gutter

Before she was done cleaning and finishing the chores
The kids in the house were yelling out the doors

She ran to the bathroom and got a quick scrub
And proceeded to get the kids their cereal and grub

Jake was already on the tractor tearing up the soil
Bring me a sandwich and two quarts of oil

She answered the call with a scornful shrug
For she knew to run if she was to get a new rug

When she got back to the house and opened the door
The spigot was turned on and water all over the floor

The milk was spilt and the jelly dish broke
With the kids laughing and shouting as if it were a joke

The pup had slipped in and chased the cat
Up on the bread box the poor thing sat

The phone was ringing and it started to rain
As she stubbed her toe on the toys and oh what pain!

As she picked up the phone panting and puffing
It was neighbor Sam and he was still huffing

The milk inspector is coming and should soon be there
Old Shep heeled him and he's mad as a bear

As she sped back to the barn through lightning and thunder
And threw things left and right and hid all the plunder

The floor all cleaned and the milkers hung up to dry
Her heart beating so fast she was afraid she would die

The inspector hobbled out of the car and filled out his papers
A look from behind the feed box and she knew no time for capers

She ran back to the house to check on the kids
They were in the pantry and had opened all the lids

Little Junior was crying and amid all the tears
Had peanut butter on his toes and apple butter on his ears

Jake came in took a quick look and began to stutter
He would have to run to town and get some bread and butter

He somehow got delayed in town as he talked with his friends
And left the wife at home to gather up both ends

After she hosed off the kids and threw out the dogs
And shoveled up the mess and fed it to the hogs

The phone was still ringing when she collapsed in a chair
The voice on the other end caused great despair

Uncle Frisby and Aunt Dropsy were coming from the city
No time for resting, crying and pity

No bread, and no butter, no cake and no pie
To stop and think would make most women cry

She pored around the kitchen and looked out the door
Jake had the truck and couldn't go to the store

What could she fix with the pantry so thin?
My, what a time for city folks to come in!

The kids needed new clothes and the porch needed cleaning
The yard gate broke and the post was leaning

The garden was all weedy and the tiller wouldn't start
The grass was high and the mower was blew apart

Just then she spied the old rooster scrubbing in her flower bed
So she chased him down and chopped off his head

Picked all the feathers and cooked his old hide
While the city folks were enjoying their ride

She whipped up some biscuits instead of fresh bread
And thanked the good Lord that the rooster was dead

The relatives finally came and sat down to eat
And licked their chops at such a good treat

The poor lady was just starting on a big helping
When she heard the pup in the garden yelping

As she gazed out the window, oh what a sight!
The neighbors old sow rooting up the taters with all her might

One hop over the table and she was out of the room
When she flew off the porch she had hold of the broom

After the sow was chased home and the neighbors told
The grub on her plate had turned right cold

The city folks left with a pile of dirty dishes so high
The poor lady thought it reached half way to the sky

She would do the dishes tomorrow, for a better day ahead
They could sleep in in the morning for the rooster is dead

Old Jake parked the truck way out by the gate
And hoped his wife wouldn't see him coming home so late

Back to the chores in the same old way
To be a farmer's wife, what could you say?

SCHNITZ AND KNEPPE
Submitted by
Elizabeth Zook, Oakland, Maryland

Schnitz means dried apples and Kneppe refers to the fluffy dumplings. The meaty flavor comes from the ham.

1 quart dried apples
2 Tbls. brown sugar
1 tsp. salt
1 egg (beaten)
½ cup milk
End of smoked ham (3 lbs.)
2 cups flour
4 tsp. baking powder
3 Tbls. melted butter

Cover apples and ham with water and simmer for 2 hours. Add brown sugar and simmer 1 hour longer.

Prepare dumplings: Mix flour, baking power and salt. Mix egg, butter and milk. Add to flour mixture. Drop by tablespoons into simmering ham and apples. Cover tightly and cook 15 minutes without lifting lid. Serves 8 to 10.

Embryo Transfer

continued from page 6

and 25 days is safer," he said.

It's the bull that determines the sex of the offspring, and Dr. Kling says scientists have been working on sexing sperm. He says that from reports, some say they are very successful, but some sperm put out commercially has not been very good.

"Now they are very close on a commercialized process to sex the embryos. They take a few cells off the embryo and put them through a test to look at the chromosomes to tell if they have a male of female embryo before transfer. That may be available within the next five years commercially. This is nice here," he said, referring to the ultrasound, "but it's one better to go another step."

The Klings, an ambitious couple, have two children, 8½-year-old Brandon and 1½-year-old Amber and another on the way. They also breed, raise and sell Holstein cattle, a lot being ET calves. A lot of the heifers they raise get flushed when they are a year old. They raise all of their calves at home with the help of Alvin Brenneman. "We're shooting to keep all our calves bovine leukosis virus (BLV) and Johne's Disease free. We're doing a good job with the calves, of course, when cows get out and into herds, then we don't have complete control over it. But when they get to that age, we're usually not marketing cows, we're marketing calves."

Grantsville Feed & Supply
Keyser's Ridge
Feed, Seeds, Fertilizer
& Farm Supplies
746-8343

Richard A. "Rick" Spaid, LUTCF
Account Representative
Peoples Security Insurance
A member of the Capital Holding family
INSURANCE, RETIREMENTS, IRA, DISABILITY INCOME, HOSPITALIZATION, MORTGAGE PROTECTION, FAMILY INCOME
HC Box 15
Aurora, WV 26705
304 636-2426
304 735-3612
CapitalHolding

DE LAVAL
Della DeLaval
De Laval Sales & Service
With A Route Truck into
Maryland & West Virginia
219 Dairy Supply
R.D. 4, Box 142
Berlin, Pa. 15530
814-445-6842

NEW VISION TRANSPLANTS
301-746-8618
FAX 301-746-8300
Rt. 1, Box 19
Accident, MD 21520
Embryo Transfer Service
on farm collection and transfer
non-surgical transfer
embryo freezing
ultrasound
Herd Health Service
God Bless Garrett County Farm Families
THE KLINGS
Ron, Linda, Brandon & Amber
CERTIFIED

FABRAL
29 Ga. Metal Siding & Roofing. Available In Plain Galvanized Or Your Choice Of 13 Colors

GAMBREL ROOF TRUSS
MANUFACTURERS OF ALL TYPES ROOF TRUSSES . . .
Thank You
To All The Farmers For Your Hard Work And Dedication To Our Community.
We Appreciate You!

...AND LAMINATED ARCHES..
ALSO –
•Floor Trusses
•Glu-Lam Beams
•T.&G. Decking

CRANE SERVICE AVAILABLE
RIGIDPLY RAFTERS INC.
Rt. 2 · Box 2108
Oakland, Maryland 21550
(301) 334-3977

THE FORMER STEVENSON FARM IN LOCH LYNN -- This farm on the Pleasant Valley Road near Loch Lynn was owned by the Stevenson family from 1910 until 1933. The family has pleasant memories of their life on the farm, and of their unusual, but interesting, trip to Garrett County.

An Interesting Story Of An Early Garrett County Farm Family

by Bernice Kepple

Many people have moved to Garrett County over the years for many different reasons, under many different circumstances. This is an interesting story that came to me in an unusual way several years ago, and I'd like to repeat it for you.

In 1989, the Cooperative Extension Service was celebrating its 75 anniversary. As part of a story I was doing on the early days of the Service, I had researched old Extension records and found some interesting photos to use, not knowing if anyone in the photos was still living or had family still living in the area.

One of the photos I used was from April 2, 1918, of a tractor demonstration held on the Stevenson Farm near Mt. Lake Park. A number of tractor manufacturers had sent tractors, and I used a photo of a Bullock Caterpillar surrounded by several members of the crowd of over 600 people who turned out to witness the exhibition that day. A few days after the article was printed, I received a phone call from Mrs. Catherine Helbig, of Oakland, who told me she had talked with her brother in Richmond, Va., and they were sure that the driver pictured on the old tractor in the photo I had used was their father. In that phone conversation and an interview which followed with Mrs. Helbig and her sister, Dorothy Stahl, this is the story they told that I found so interesting.

"My mother had asthma," Mrs. Helbig began. She explained that because of her mother's condition, they moved from their home in Iowa to Denver, Colorado, hoping that the higher altitude would help her respiratory problems. Later on they found out that Colorado Springs could help her even more.

Mrs. Helbig said that her grandfather (her mother's father) went from his home in Iowa to New York on business two or three times a year. There, he would meet the ships that came from Europe and hire the arriving immigrants to move to Iowa to work on the midwestern farms. Many of the people he hired were Scandinavians. They had farm backgrounds, and he was interested in bringing them back to Iowa and Nebraska to develop the farmland in the midwest. Many of the daughters of these immigrant families married the midwestern farmers and that was the basis of the wonderful Scandinavian farmers in Iowa and Nebraska today.

A retired Union officer from the Civil War, Mrs. Helbig's grandfather, David A. Head, was a rather important man, owning 3,000 acres in Iowa. He was a banker and established banks in his state. He was a state legislator, and all in all, a very successful man. He and his wife had 14 children.

While in New York on one of his business trips in 1910, he was reading the New York Times one day and saw an ad in the paper that said there was a place in Garrett County, Western Maryland, called Mt. Lake Park that was a health resort for people with respiratory disease. He finished his work in New York, and came to Mt. Lake Park. He found out that there was a farm on the edge of Mt. Lake for sale and bought it.

Mrs. Helbig said, "he wired our parents in Denver - they were in their early 20s - wired them that they had purchased this farm, and it hopefully would be a good place for them to live, and healthy for her mother.

The Stevensons and their four-year-old daughter, Catherine, came to Garrett County by train. "I remember the train trip and the night we arrived so well," Mrs. Helbig said. "The train got in late at night. There weren't any taxis in those days. They had horses and buggies to haul people around. It was 11 o'clock at night when we got in at the Oakland Train Station. At that time there wasn't anybody to haul us, so we walked from the station to the corner where the Lutheran Church is now and there was a boarding house there where we spent the night. The next day we got a horse and buggy to take us out to the farm. It was 1910."

Mrs. Helbig said her Uncle Charles, her mother's brother, traveled with them on the train to care for her mother's two horses. "Our mother loved to ride, so they brought her horses. Grandfather wasn't going to have her be without a horse. Dan and Buck were her two riding horses. They spent that first night in a freight car parked at the station." She said that her Uncle Charles stayed with the horses and helped unload them and the rest of their belongings the next day. He also lived in Maryland for a while.

The Stevensons, John "Jack" and Vava (Head), had never been on a farm before. "Not a day," Mrs. Helbig said. "They'd never been on a farm. There's my father, 22 years old, and my mother, sick and having led a sheltered childhood, and there they were, in a new country, mountainous area with people they'd never seen. And I'll have to say, my mother lived to be 95 years old, and right before she died she said, 'you know, from the minute I set foot in Garrett County I loved it.' Father liked it here and was happy, but he always retained a little bit of love for the midwest."

Mrs. Helbig continued the story. "My grandfather knew a Lt. West, a naval officer who lived in the house that is now Cornish Mannor, and when he was here visiting and when he was here purchasing the farm, he stayed with Lt. West. They were very friendly to our parents. Because my parents and I were staying in 'the wilderness' and because they (the Wests) were wonderful people, they helped them get started. Before we knew many other people around. Sunday evenings we would drive over to Cornish Mannor and have dinner with the Wests. That's the only people we knew at that time."

The Stevensons immediately joined the Methodist Church in Mt. Lake Park (Bethel) and until the time of her death, Mrs. Stevenson was a member of that church. "My parents lived here all their lives," Mrs. Helbig said.

"My father died when he was 70, and my mother's health was always an issue in their lives. After they'd been here four or five years, her system became adjusted to the climate and her asthma became the same as before they came. So every summer from the month of August until the first frost, we children (there were eventually six of them, although one little brother died just after World War I)

continued on page 7

THE PAST REMEMBERED -- This 1918 photo appeared several years ago in The Republican unidentified. The man on the Bullock tractor, though, was recognized by his children and identified as John "Jack" Stevenson. This tractor demonstration was held on his farm near Loch Lynn on the Pleasant Valley Road, and attracted about 600 interested people.

GARRETT COUNTY Cooperative Extension Service
FARM-O-GRAM

"Thanks for the Character of the Farmer"

by Jim Simms, Extension Agent
Agricultural Science

Over the last hundred years the farming industry has changed drastically; however, the *"faithful character"* of the farmer has remained unchanged. A hundred years ago one could walk up to the front door of the farm house and be greeted with a smiling face ...today is no different. That same smiling face will be there to greet you whether friend or stranger.

The farmer still believes in the open country and in the life of the country people. The farmer loves to grow crops and walk through the fields to admire the "fruits" of the labor. The farmer retains a simple faith that no matter the weather conditions, everything will turn out for the best of the family and the farm animals. If a farmer's character has changed at all...it is in strengthening the guardianship of protecting the land and the plants and creatures upon it.

"Thanks" to the farm family for a shining example of what *character* is really all about.

AMERICAN BURGER CENTER
Rt. 135, Mt. Lake Park, Md.
"Taste The Great Foods That Are Made From Milk."

CONCRETE PRODUCTS
FAIRFAX
RESIDENTIAL & COMMERCIAL
READY-MIXED CONCRETE
SAND - GRAVEL - CEMENT
State Approved for Ready Mix Technicians for Ready Mix
COMPETITIVE PRICES AT BOTH OF OUR LOCATIONS
Rt. 219 South of Oakland & Off Rt. 219 North at Deep Creek Lake across from Arrowhead Deli
Oakland Hours:
7 a.m. - 5 p.m., Mon. - Fri.;
7:30 a.m. - noon, Sat.
Deep Creek Hours:
7:30 a.m. - 4 p.m. Mon. - Fri.
334-8101
or
1-800-325-8663

•Choppers •Brush Hogs •Blades •Late Model Tractors •Hay Balers •Hay Tedders •Mowers
Ernest Schrock Equipment
New and Used
Farm Equipment and Tractors

MILLER-PRO FORAGE BOXES
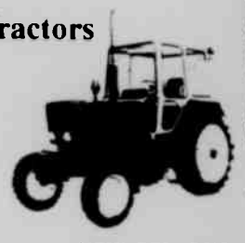
KRONE BALERS
NEW BELARUS TRACTORS
"When you've tried the rest, try the best."
Underwood Rd., Oakland, MD
334-9060 334-9059
•Heybines •Choppers •Brush Hogs •Blades •Late Model Tractors •Balers •Hay Tedders •

Garrett County Farmers Do A Good Job!
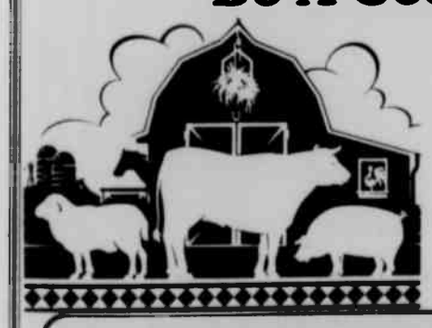
KEEP UP THE GOOD WORK
Casselman Veterinary Services
(301) 746-8860 & (301) 895-3109

NATURE'S WORK.
The miracle of new life. The splendor of the changing seasons. It's truly amazing what Mother Nature can deliver.
But what she gives, she can also take away. That's why you need the protection of a solid insurance plan, farm estate planning and all the other services we have to offer. Plans you can rely on through thick and thin.
And when it comes to nature, you'll find out what we're really made of. Because we're knowledgable and good natured, and always on hand to assist you in any way we can.
Let's get together. Call us today for a free, no-obligation consultation.
Farm Estate Planning • Investments • IRA's
Health Insurance • Farm Insurance
NATIONWIDE INSURANCE
Nationwide is on your side
Jerry L. Ferguson
Rt. 219 North, Oakland
(301) 334-1040

Build Better Small Bales

Small round bales handle easy.

- *Small bales.* New Idea small balers put up 4 x 4 and 4 x 5 bales. 600 to 900 lbs – easy to handle, easy to feed.
- *Dense shell* helps retain nutrients thanks to fixed chamber design.
- *Easy starting, easy baling.* Open throat design makes it easy to bale from straw to alfalfa to cornstalks and everything in between.
- *Built-in reliability.* Rains coming? Count on New Idea baler reliability. For example our endless wide belts are seamless, so they have no splice to break.

Build better bales with reliable New Idea round balers. See us today.

NEW IDEA

BUSH HOG · WOODS · Cagle · FLTRAILER · NEW IDEA · True Value · MEYERS · AGCO ALLIS · CENTRAL TRACTOR FARM & FAMILY CENTER · LAWN-BOY · WHITE · GEHL · Kewanee · ZETOR

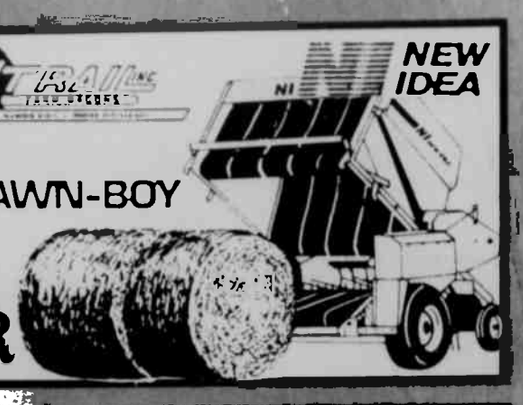

COMMON SENSE MOWER CONDITIONERS

- Full-width intermeshing conditioning rolls.
- Simple sickle drive with pivot arm design.
- Fewer moving parts than concentric models.
- Three-point flotation support protects the cutterbar.
- Two models with 7-foot and 9-foot cutting widths available.

Gehl Force – GEHL

GEHL SKID LOADERS WIN HANDS DOWN

- Exclusive Load-Trak T Bar hand controls
- Tilt-back cab – Easy engine access
- Quick Lock attachment system – Fast changes
- Eight models – from 750 to 2,750 lbs
- A choice of gas or diesel engines
- Large selection of attachments – Means versatility

Gehl Force – GEHL

NORTH AMERICA'S #1 V-TANK SPREADER

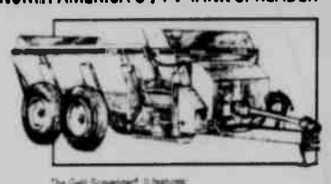

The Gehl Scavenger® II features:

- Patented square-tube auger – Hydraulically powers up and down to break up solid material.
- Verrifo discharge – Spreads smoothly and evenly.
- Five models – 192 to 588 bushels capacities.
- 10-year warranty – Against rust through on the tank.
- Options include – Truck mounted units, hydraulic lids.

Gehl Force – GEHL

WHY CUT GRASS WHEN YOU CAN GROOM YOUR LAWN?

Available in 4, 5 and 6 foot cutting widths, Turf Hog Mowers from Bush Hog create clean, well trimmed and manicured lawns. The design of these rugged implements prevents scalping, lifts grass for better clipping and permits Turf Hog Rotary Cutters use in deeper conditions.

Come in and see how economical it is to have a Turf Hog behind your tractor even if it's as small as 11 HP.

BUSH HOG®

YOUR KEY TO HIGH-YIELD SEEDBEDS.

RTS Series Rotary Tillers from Bush Hog are available in 38, 50 or 62 inch widths with an offset range of 6 to 12 inches. These rugged chain drive tillers are ideal for home garden work or the demands of professional nurserymen. Come in and see how the economical tools give you faster, more economical seedbeds.

BUSH HOG® RTS Series Rotary Tillers

GET LOTS OF EXTRAS AT NO EXTRA CHARGE.

65.7 PTO HP
Model 7745 2
4WD-OSHA CAB

ZETOR

Zetor tractors are built to work hard for your money. That's why, when you buy one, it comes equipped with all of these standard features:

- advanced European engineering
- cast iron chassis
- fuel efficient water cooled direct injection diesel engine
- easy shift transmission
- permanent oil filter
- single stick brake
- full operator's deck with access from both sides
- ergonomically designed armchair
- panoramic windshield
- Cat. I, II, 3 point hitch with extendable lower links
- independent 540/1000 PTO
- power steering
- power brakes
- reversing driveline
- open center hydraulic shaft and position control
- differential lock
- 24 hour parts availability
- external hydraulic quick couplers

Come see for yourself!

For information about available dealerships in your area call Zetor's General Manager, Marvin Brown, collect at (717) 540 5618

Sow, mow, plow, move, clear, bale and cut corners.

BRAND NEW!

ZEBRA COMPACT TRACTORS

Model 2040
20 HP $0,000*

Model 3520
35 HP $0,000*

Model #3520 manufactured by HMT, India

*Price and specifications subject to change without notice and without incurring obligation on behalf of Zebra Tractor.

ZEBRA
What a spunky little work horse!

So advanced there are hardly any changes.

Meet the new AGCO Allis class of middleweights.

They have no radiators, no hoses, no water pumps, no thermostats, no anti-freeze, no gaskets. There's practically nothing to change except how fast you'll service one.

That's because this new class of tractors, from 40 to 120 PTO hp, are designed with air cooled diesel engines. And air cooling eliminates 40% of the parts that cause engine downtime.

Plus you get greater fuel efficiency, longer life, and easy, hassle-free engine service. The 4400, 5400 (not shown), 6400, 7400, and the 8400 series. Twelve powerful tractors in all, and each backed by a strong AGCO warranty.

Check out the wide selection of AGCO Allis tractors, with state-of-the-art features for the way you farm today, at the Deutz Allis dealer listed here. And ask him about flexible AGCO financing.

AGCO · DEUTZ ALLIS
For the way you farm today

WE WON'T HAND YOU THE SAME OLD LINE.

Introducing The New White Mid-Size 6000 Series. 63 To 106 HP.

Whether you need 2-wheel or 4-wheel drive, a deluxe cab or economical ROPS, every tractor in White's new line comes with these advanced features to make your work easier.

- Synchronized reverser transmission to change direction in any gear.
- High torque rise liquid cooled diesel engine for quick response.
- True center line power front axle for 50-degree turning angle.
- Hydraulic actuated clutch adjusts automatically to reduce maintenance.
- Hydraulic wet disc brakes for faster stops.
- Strong AGCO warranty. 100% parts and labor for 2 years/2000 hours with no deductibles (see your White dealer for details).

Check out the new 6000's at your White dealer. And ask him about flexible AGCO financing plans.

AGCO · WHITE

The Premier Cutterbar

New Idea 5209 Disc Mower Conditioner makes quality hay, harvests fast.

- Disc-type cutting system mows crops up to 10 MPH in heavy or wet hay without plugging.
- Conditioning rolls gently crimp alfalfa stems without damaging or stripping nutrient-rich leaves.
- Best of all, the American-made New Idea 5209 Disc Mower Conditioner features the premier New Idea modular design cutterbar.

Get quality hay harvesting – fast. See us today for more information on the New Idea 5209 Disc Mower Conditioner.

NEW IDEA
By White New Idea Farm Equipment Company

L S&E

Lincoln Supply & Equipment Co.
A Division Of Somerset Welding & Steel Inc.

SOMERSET, PA	SPRINGS, PA	McCOOLE, MD
Highway 601 N. At The Rt. 219 Intersection	Route 669 South	Route 135
1-814-443-1691	1-814-662-2482	1-301-786-6800
1-800-262-6578	1-800-524-2106	1-800-437-6296

Revco Sun & Fun Savings

16-inch Oscillating Pedestal Fan Reg. $29.99.

Lil' Playmate Ice Chest Reg. $12.99.

Pepsi Soft Drinks 12-pack or Two 6-packs. Price plus deposit where required.

18-inch Folding Barbeque Grill Reg. $9.99.

High Back Resin Chair Save $1. Reg. $9.99.

Super Soaker 50 Water Gun Reg. $12.99.

OFF! Insect Repellent
- Aerosol 6 oz.
- Spray 3.5 oz.

Skintastic 3 oz. tube
Reg. $3.99 - $4.49.

OFF! Skintastic Spray or Lotion 6 oz.

Wisk Power Scoop Laundry Detergent 15 Loads. Scented or Unscented. Reg. $3.79 each.

- NEW! Non-Aspirin Pain Reliever 400 ct. Gelatin Caplets.
- NEW! Non-Aspirin Pain Reliever 500 ct. Tablets.
- Ibuprofen, 500 ct. Tablets.
- NEW! Enteric Coated Aspirin 500 ct. Tablets.

Save up to $5 after rebate. Reg. $10.99 - $12.99.

Duracell
- C or D 2-pack
- 9 Volt Single pack.

Reg. $3.19

Duracell AA 4-pack. Reg. $3.99

Excedrin PM 24 ct. Tablets. Reg. $4.79 each. **A $9.58 Value!** Specially marked packages only. While supplies last.

L'Oréal Lipstick Reg. $6.25

L'Oréal Nail Enamel Reg. $3.95 - $4.50

Buy one L'Oréal Lipstick or Nail Enamel at regular price and get a second of equal or lesser value **FREE!**

European Mystique Hair Care Products 12 oz. Choose from Shampoo, Conditioner or Gel. **Save 58¢ on 2.** Reg. 79¢ each.

Maxell High Grade HGX Gold 120 Videocassette Tape Reg. $4.99

Maxell XL II 90 Audiocassette Tape 2-pack. Reg. $5.49

SALE DATES / MAY

SUN	MON	TUE	WED	THU	FRI	SAT
16	17	18	19	20	21	22

Look Inside For More Sun, Fun & Savings!

Look no further than Revco for...

Count on Revco to accept your prescription insurance plan, and to make your transaction easy by billing your participating health insurance carrier.

The store that accepts more prescription plans.

Here are just a few of the prescription insurance plans Revco accepts:

- AETNA
- ALTA RX
- APS
- BLUE CROSS/ BLUE SHIELD
- CHAMPUS
- CPN
- DPS
- EXPRESS SCRIPTS
- FUNDS
- INSURX
- MEDIMET
- NPA
- PAID
- PCS
- PERFORM
- VALUE RX
- WORKERS' COMPENSATION
- AVESIS
- RESTAT
- CLAIMSPRO
- CIGNA
- HEALTH CARD
- MUTUALLY PREFERRED
- AMERISCRIPT

See your Revco pharmacist for more information about other prescription insurance plans.

Let Revco Put The Sun And Fun Back In Your Summer

Poise Pads 22 ct Regular or 20 ct Extra-Absorbent
Reg 4 99

Dimetapp Allergy Liqui-Gels 24 ct
Save $1. Reg 4 49

Benadryl
- **Elixir** 8 oz
- **Allergy Kapseals** 48 ct

Reg '6 99 - '7 99

Ex-Lax Pills
- **Extra Gentle** or **Maximum Relief** 24 ct
- **Unflavored** 30 ct

Reg 4 59 - 4 89

Anacin
- **Aspirin-Free Maximum Strength** 30 ct Caplets or Tablets
- **Aspirin-Free PM** 20 ct Caplets
- **Regular** 30 ct Tablets

Reg 3 49 - '3 59

Visine Eye Drops oz Choose from Original AC LR or Extra Reg '3 29 - '3 49
Specially marked packages only While supplies last

Sale $2.87 - $8.03
All Ace Products Reg 4 29 - '11 99

Di-Gel
- **Tablets** 90 ct Mint or Lemon/Orange
- **Liquid** 12 oz Reg 4 29

Sea Braeze
- **Antiseptic** 10 oz
- **Daily Wash** 5 5 oz

Reg '3 49
See rebate coupon for manufacturer's requirement

Put Revco Brands At The Top Of Your Shopping List

5/$2

Isopropyl Rubbing Alcohol 70% 16 oz Reg 79 each

1.99 each

Complete Allergy Medicine 24 ct. Caplets or Capsules.
Chlorpheniramine Allergy Relief 24 ct. Tablets.
Decongestant Allergy Medicine 24 ct. Capsules or Caplets.
Reg. $2.49 - $2.99.

99¢ each

Calamine Lotion 6 oz
Conformed Bandage
Flexible Fabric Strips 30 ct. Assorted
Strips Family Pack 60 ct. ¾".
Bacitracin Ointment 1 oz
Adhesive Tape ½" x 10 yd
Reg. $1.49 - $1.99

2.49 each

Bath & Shower Geleé or Aloe Vera Gel 16 oz. Pump
Reg. $3.99 - $4.99.

3.59 each | **2.99 each**

Cortizone-10 1% 1 oz Cream, Ointment or Anal Itch Cream Reg $4.59

Cortizone-5 1 oz Cream or Ointment
Cortizone for Kids 1 oz Cream
Reg $3.99

3.49 each

Neosporin ½ oz Original Ointment, Maximum Strength Ointment or Plus Cream
Polysporin Ointment ½ oz
Reg $3.99 - $4.39

3.59 each

Dermarest Dri-Cort Creme or Plus Gel
1 oz + .5 oz. FREE! Save 90¢. Reg $4.49
Specially marked packages only While supplies last

2.99 | **3.99**

Bactine Spray 4 oz Reg $3.99

Bactine Pump Spray 3.5 oz Reg $5.29

Some Sunday papers have additional money-saving coupon.

9.99

Fungi-Nail 1 oz Reg $12.99

5.49 each

Tinactin Cream ½ oz
Athlete's Foot or Jock Itch
Reg $6.49

4.49 each

Desenex
• Aerosol 2.7 oz • Ointment .5 oz
• Powder or Spray Liquid 3 oz
Cruex Spray 3.5 oz
Reg $5.29 - $5.99
Some Sunday papers have additional money-saving coupon

Dr. Scholls Maximum Comfort Insoles For Men

Dr. Scholls Ultra Thin Insoles For Women

Reg $4.39 - $8.99

See rebate coupon for manufacturer's requirements

1.49 each

Revco Backache Relief
• Regular-Strength 48 ct Tablets
• Extra-Strength 24 ct Tablets
Revco Epsom Salt 3 lb
Reg $1.99 - $3.49

Brighten Your Week With The Sun, Fun And Savings At Revco!

Fun In The Sun!

50% Off Mfr. Sugg. Retail On Coppertone Sunglasses

Save $1 on Coppertone Suntan Products

Sale $4.50-$9 Coppertone Sunglasses. Mfr. Sugg. Retail $9 - $18.

Sale $1.99-$8.99 Coppertone Suntan Products. Reg. $2.99 - $9.99

Get $5 back by mail when you purchase any Coppertone Sunglasses and Suntan Product. See store for details

Save Up To 73¢

66¢ each — Foam Cups 50 ct. 9-inch Paper Plates 100 ct. Reg. 77¢ - $1.39

Buy 2 & Save

2/$1 — Scottissue Singles 1,000 Sheets. Save 26¢ on 2. Reg. 63¢ each

Save Up To 1.70

2.99 each — Glad Drawstring Bags • Kitchen 13 gallon 30 ct • Trash 30 gallon 20 ct. Reg. $4.49 - $4.69

Save 60¢ After Rebate

99¢ each Final Cost After Rebate — Havoline Formula 3 Motor Oil 1 quart. 10W30 or 10W40. Reg. $1.59. 1.19 each Sale Price - 20¢ Mail-In Rebate. See rebate coupon for manufacturer's requirements

NEW!

1.99 — Bar•B•Qube. Put Bar•B•Qube in the grill & light. That's all you need!

Save $2

4.99 — Nylon Garden Hose ½" x 50 yd. Reg. $6.99

Save Up To 1.50

Save $1

2.99 each — Suntan Mat 30" x 72". Swim Vast 15". Reg. $1.49 - $4.49.

99¢ each — Standard Wide View Goggles

1.99 each — Revco Moisturizing Suntan Lotion SPF4 8 oz. Revco Tropic Tanning Lotion SPF4 or Oil SPF2 8 oz. Reg. $2.99.

Save $1

3.49 — Backyard Grass Seed 3 lb. Reg. $4.49.

Hot Price

3.99 each — Kid's Resin Chair. Save $1. Reg. $4.99.

Bonus! 25% More Free!

Save Up To 50¢

79¢ — Hyponex Potting Soil 8 lb. + 2 lb. FREE! Reg. 99¢

2.49 each — Hanging Planter 10-inch. Reg. $2.99.

69¢ each — Garden Tools Trowel, Cultivator or Transplanter. Reg. 99¢

99¢ each — Garden Gloves Men's or Ladies'. Reg. $1.49.

Hot Buy!

3.99 each — Deluxe Lawn Mower, Wagon or Wheelbarrow, Large Dump Truck or Shopping Cart. While supplies last.

Save $2

3.99 each — Whistle Missile Skybolts StickSlam Velcro Game. Reg. $5.99.

Save Up To 70¢

3.49 each — Black Flag Roach Ender 10 oz. Aerosol. Reg. $4.19

1.99 each — Black Flag • Ant & Roach 13.7 oz. Bonus! • Flying Insect 15 oz. Bonus! Reg. $2.59

Save $2

4.99 each — Raid Yard Guard 16 oz. Reg. $6.99

Save Up To 1.50

77¢ — Cover Cat Litter 10 lb. Reg. $1.29

2.49 each — Scoop Fresh Cat Litter 8 lb. Reg. $3.99

Save Up To 70¢

1.99 each — Cinch Multi-Surface Cleaner • Spray 17 oz. • Refill 32 oz. Mr. Clean 28 oz. Spic & Span Liquid 28 oz. Reg. $2.29 - $2.69

BUY ONE GET ONE FREE

Hartz Rawhide Snacks For Dogs. Buy one Hartz Rawhide Snack at regular price and get a second of equal or lesser value FREE!

Care For Your Car For Less

Save $1

1.49 each — Concentrate Car Wash 20 oz. Reg. $2.49

Save $1

2.99 each — Clear-Magic 32 oz. Reg. $3.99

Bonus!

5.99 — Rain Dance Advanced Formula Car Wash 16 oz. With FREE Tirs Foam 4 oz. Save $2. Reg. $7.99

Save 1.50

19.99 2-pack — Polaroid 600 Plus Instant Film 2-pack. Reg. $21.49

3.79 — Kodak 35 mm 24 Exp. 100 or 200 Speed. Save up to 80¢. Reg. $3.99 - $4.59

FILM DEVELOPING

NOW! Next Day or FREE!
with any roll developing order

SHOW OFF!

Frame someone special in your life. Just slip your favorite photo into our 4 x 6 acrylic frame and stick it on any metallic surface to brighten your days!

4"x6" Acrylic Magnetic Frame

FREE

and coupon for a FREE 2nd Set of Photo Galaxy Prints when you get a roll of film developed at Revco using this special offer.

VALUABLE COUPON

Revco

FREE With Coupon

4x6 Acrylic Magnetic Frame

this coupon entitles you to a FREE FRAME returned with your prints when you get your film developed at Revco!

To redeem, enclose this coupon with your film developing order for original roll processing: C-41 full-frame, color print film. Write FREE Frame offer in the Special Instructions box on order envelope. Enclose coupon and your roll of film in the film developing envelope. Limit one coupon per order. Not valid with any other coupon. Coupon expires 5-22-93

Enjoy Sunny Savings Throughout The Store

1.00 each Sale Price
- 1.00 Mail-In Rebate
FREE
Final Cost After Rebate

Rave Hair Styling Products
Reg 1.59

See rebate coupon for manufacturer's requirements

2/$5

Revlon Quik Takes
Hair Styling Products Reg $2.99 each

4.49 each

Oxy 10 Face Wash 4 oz
Oxy Nightwatch Maximum Strength 2 oz
Oxy 5 Acne or Oxy 10 Acne 1 oz Vanishing or Tinted
NEW Oxy Residon't Medicated Face Wash 8 oz
Oxy Clean Maximum Strength Pads 90 ct
Reg $5.29 - $5.69

5.50 each Sale Price
- 1.50 Mail-In Rebate
$4 each
Final Cost After Rebate

Esotérica 3 oz
Reg 6.99

See rebate coupon for manufacturer's requirements

8.99 each

Pampers Phases
For Boys or For Girls Reg 9.99

2/$5

Wash A•Bye Baby Wipes 160 ct
Reg $2.99 each.

1.99 / twin pack

Dove or Caress Bar Soap
Twin-pack

Sale $6.99 - $9.99

Rembrandt
- Denture Renewal Gel
- Denture Renewal Whitener
- Whitening Toothpaste

Reg 8.99 - 11.99

1.99 each | **1.99** each

Ban Roll-On
1.5 oz

Ban Solid
1.75 oz Reg $2.29

4.69 each | **4.99**

Listerine
Mouthwash 32 oz

Efferdent
Tablets 90 ct

9.99 each Sale Price
- 2.00 Mail-In Rebate
7.99 each
Final Cost After Rebate

FemCare
- Cream 45 gm
- Inserts 7 ct

Reg $12.99

See rebate coupon for manufacturer's requirements

2/$3

Lever 2000 Deodorant Soap 2-pack
NEW! Lever 2000 Liquid Soap Pump
Reg $1.99 each **Save 99¢ on 2.**

2.99 each

Playtex Tampons 22 ct
Playtex Ultimates 20 ct

Some Sunday papers have editorial copy warm-ups

1.99 each

Revco Maxi Pads
Revco Pantiliners 64-48 ct
Reg $2.69

Shop Revco And Save All Summer Long

REVCO

Almay Lipstick
Reg 4.95

Almay Nail Enamel
Reg $2.95.

Sale $3.15 - $10.50
All Revlon Face Make-Up And Treatments Reg. $4.50 - $15.

Sale $1.47 - $2.47
Max Factor Mascara and Eye Shadows Reg. $2.95 - $4.95

Sale 69¢ - $3.77
Sally Hansen Nail Treatments or Removers Reg .99 - $5.39
Excludes Nail Polish

Sale $5 - $18
Coty exclamation
- Body Spray 2.5 oz
- Cologne Spray 5 oz. 1 oz or 1.7 oz
- Dusting Powder 4 oz

Reg $7 - $20

Colorvive or Permavive Shampoo or Conditioner 9 oz
Permavive Curl Energy 5 oz
Colorvive Instant Shine 5 oz
Colorvive Naturing Treatment 4 oz
Permavive Anti-Dry Treatment
Reg $3.99 - $5.99
Some Sunday papers have additional money-saving coupon

No nonsense Leg Looks Pantyhose While supplies last
See rebate coupon for manufacturer's requirements

Natural Glow Make-Up
Choose from Liquid Make-up, Blush or Pressed Powder or Loose Powder.
Save up to $2.26 after rebate.
Reg $3.25 - $3.85

Revlon Colorsilk Hair Color
Revlon Frost & Glow
Reg $3.79 - $8.79
See rebate coupon for manufacturer's requirements

Sale 86¢ - $1.33
Loofa Bath or Facial Products
Reg $1.29 - $1.99

Pro Stylist 1600-watt Mid-size Hair Dryer Model 081
Reg $19.99

Curts N' Curts [illegible] Iron or [illegible] Brush
Reg $5.99

Special Savings On Your Favorite Leaf Treats

Donruss Baseball Cards - 1993 Edition
Save 20¢. Reg. 99¢

Donruss Triple Play Baseball Cards
Save 77¢ on 3.
Reg. 59¢

Leaf Candies
Buy one bag of Switzer 9.5 oz., Whoppers 7oz. or Jolly Rancher 8 oz. at $1.19 each and get a second **FREE!**

Leaf Candy Choose from Jolly Rancher, Payday, Zero and more
Save up to 61¢ on 3. Reg. 45¢ - 50¢ each

Whoppers 14 oz. Reg. $1.99

Farley's Jelly Tubs
Reg. $2.59.

Werther's Original 12 oz.
Reg. $2.59.

Planters Peanuts 16 oz. Reg. $3.29.

Act II Microwave Popcorn
Save 88¢ on 4. Reg. 47¢ each.

Mistic Drinks Reg. $2.99.
Price plus deposit where required.

Look What 99¢ Buys

M&M/Mars Candies 5 oz. - 8 oz.
Save 40¢. Reg. $1.39.

Hershey's or Nestle 10-pack.
Reg. $1.39 - $1.49.

Lay's Potato Chips 6 oz.
Selection may vary by store.

Pringles Potato Crisps
Reg. $1.59.

FlavorIce Freezer Pops 24 ct.
Reg. $1.29.

A Friend For Life. REVCO DRUG STORES

We cheerfully redeem manufacturers' coupons. Look for your nearest Revco drug store in your local Yellow Pages. We reserve the right to limit quantities. Everyday Low Prices on products will never be placed on sale at Revco. Normal price adjustments may occur. COPYRIGHT 1993 REVCO D.S., INC. Because of space limitations, all advertised items may not be available at every Revco store.

All Revco Circulars Are Recyclable

BlueCross BlueShield
of Maryland

NOTICE TO MARYLAND RESIDENTS UNDER AGE 65

To open, remove stubs along both perforations and peel back slowly.

To open, remove stubs along both perforations and peel back slowly.

NO. 12

THE REPUBLICAN

VOL. NO. 116 | OAKLAND, GARRETT COUNTY, MD., THURSDAY, MAY 20, 1993 | PER COPY 35¢ | Printed on RECYCLED NEWSPRINT

RENOVATION IS UNDERWAY on the Rt. 39 bridge in Oakland, with roads closed and detour signs arranged. The State Highway Administration (SHA) is handling the project - and paying for it - with a proposed completion date of November 15, according to Oakland Mayor Asa McCain. McCain indicated that the town council worked with the SHA to create the landscape design of the new bridge, which will include red brick pavers and turn-of-the-century "bishop's crook" railroad lamps. The "theme" of the rod brick and specialty lighting is in connection with the new Oakland City Hall, which also features these items. McCain explained that the use of the brick connects the City Hall and bridge area to the town's historic railroad station and Garrett County Courthouse - all of this in an effort to create a more unified town appearance. The town recently had a market study and revitalization plan completed, which was presented at a public meeting Tuesday night at the Oakland Country Club. Approximately 50 citizens and business persons attended and were shown the future plans for all of Oakland, including the revitalization of the railroad station, brick pavers and "bishop's crook" lamps throughout the town, a new park, and several other possible renovations. Further coverage of the revitalization plan will appear in a future issue of *The Republican*. McCain also noted that the completed bridge will not cause the closing of the Second St. and Rt. 39 (Oak St.) intersection. It will remain intact.

GCC Wins Top National Award

National recognition came to Garrett Community College last month at the American Association of Community Colleges convention in Portland, Oregon. Among 640 small rural community colleges, GCC was awarded the first place Exemplary Economic Development Programs Award for founding the Adventure Sports Institute.

College President Dr. Steve Herman, who was present to receive the award, stated that all 640 small colleges were asked for nominations in four categories. In the presentation of the award, the Small Rural Community College Commission cited GCC's sponsorship of the U.S. Canoe and Kayak Team Olympic Trials on the Savage River last year. GCC became the first community college in the United States to sponsor an Olympic event.

The Adventure Sports Institute, whose founding was officially announced during the weekend of the Olympic Trials, has been developed in cooperation with Frostburg State University as the first comprehensive center of its kind designed for the purpose of promoting healthful outdoor recreational activities in which individuals meet the challenge of nature. Under the aegis of the Adventure Sports Institute, Garrett Community College has implemented the first Adventure Sports academic program designed to prepare students for middle-management and teaching positions in the adventure sports industry.

Ag. Management Program Approved

Final approval of the two-year Agricultural Management program at Garrett Community College has just been received from the Maryland Higher Education Commission, according to Jim Allen, director of Technology. Students will be able to enroll in the program beginning in September 1993.

The Agricultural Management program is designed to prepare students for specific occupations in technical agriculture with emphasis on Farm Production and Management or Agricultural Business Management. Students in this program will develop skills needed for farm operations or farm employment in agricultural services and supply businesses such as feed, seed, fertilizer and machinery companies, farmers' cooperatives, and state and local environmental and agricul-

Continued on Page A-15

ACCEPTS HONOR FOR GCC - Dr. Stephen Herman, president of Garrett Community College, center, was on hand at the American Association of Community Colleges Convention in Portland, Ore., recently, and while there accepted the Exemplary Economic Development Award presented to GCC by the AACC. GCC was selected from 640 small rural colleges in the nation to receive this honor for founding the Adventure Sports Institute. Presenting the award was Dr. Eduardo Marti, chairman of the Small Rural Community College Commission. See story.

Mettiki Coal Corp. Reduces Its Workforce

Mettiki Coal Corporation announced last Friday that it reduced its workforce by 14 employees in an effort to "remain competitive in the increasingly depressed national coal market," according to a plant spokesperson.

"In this difficult market, it is the most competitive producer that will survive," said Charlie Wesley, Mettiki's vice president for operations. "We are like any other business, household, or individual out there. When our expenses, like the costs of electricity and supplies, keep going up and the price that we can get for our coal keeps dropping, we are forced to reduce our costs

"We have taken other steps to keep this mine competitive. We have invested in new technology and employee training, but unfortunately, market conditions have also forced the manpower reduction. Mettiki's coal miners are hard working and committed to meeting the challenges of this oversupplied, low-price coal market. I am confident that by working together, we can get through these difficult times and continue to produce quality Maryland coal well into the future."

One of Garrett County's largest employers, Mettiki Coal Corporation operates an underground coal mine that accounts for two-thirds of Maryland's annual coal production. Mettiki now employs 265 people and anticipates maintaining its current production level of 2.5 million tons of coal per year.

Bartlett Requests Additional Funds To Cover County Snow Removal Damage

Sixth District Congressman Roscoe Bartlett this week requested that the Federal Emergency Management Agency (FEMA) reimburse Garrett and Allegany counties for expenses to repair roads, curbs, and private property damaged during emergency snow removal after the major winter storm experienced in March. This request is in addition to funds already earmarked for the actual cost overrun of the snow removal operation.

"We think this is a legitimate request under the declaration for emergency help to our western counties," Bartlett said. "The damage was the natural consequence of the snow removal process. Nothing could be done to prevent it. But we think it's reasonable to ask for assistance for these counties to help offset the unexpected costs involved in making repairs."

While the request is being considered by FEMA representatives, Bartlett has asked that county officials prepare damage estimates.

According to Bartlett, the heavy snowfall and deep drifts required heavy equipment, such as front-end loaders and bulldozers, to remove snow from major highways and secondary roads. These machines inadvertently ripped up road surfaces, tore apart curbs, dented guardrails, knocked over fences, and gouged out embankments.

The Congressman said he is committed to helping Western Maryland deal with the enormous expenses incurred by local jurisdictions as a result of the blizzard. Shortly after the storm, media stories incorrectly reported that Bartlett, along with District Two Representative Wayne Gilchrest, had refused to sign a letter requesting federal emergency aid to help the state cover snow removal costs.

"In fact, the Congressman and Gilchrest merely asked for clarification of the request before signing the letter but Maryland's con-

Continued on Page A-15

County Needs More Accurate Reporting System For Recycling, Officials Say

Following a report in the Sunday edition of *The Baltimore Sun* that Garrett County was recycling zero percent of its solid waste stream, questions were directed to Garrett County officials about the accuracy of the published report and the actual progress of the effort.

According to the published report, Garrett is one of six counties falling short of a state mandate that will take effect at the beginning of the year. The mandate specifies that counties with populations over 150,000 must recycle 20% of their waste and less populated counties, 15% by January 1, 1994.

A chart depicting each of the jurisdiction's tonnage and percentage of recycled materials, as of December 31, 1992, showed Garrett County at "0," although Garrett County Commissioner Brenda Butscher and Garrett County Recycling Coordinator Lee Thorne both confirmed that the actual percentage for that quarterly period was 1.8%. Both officials also stated that the percentage was increased to 6.9% during the next quarter, from January to March of 1993.

The discrepancy in the county's figures and the report in *The Baltimore Sun* was attributed to the fact that Thorne's report was not received by the state recycling coordinator in time to

Continued on Page A-14

Correction Noted

It was reported in last week's issue of *The Republican* that the Garrett County Board of Education was at impasse with the Garrett County Association of Education Support Personnel (GCAESP). This was an incorrect statement, as the education board is actually at impasse with the Garrett County Federation of Teachers (GCTF), the bargaining unit for head custodians and cafeteria managers. The board is currently negotiating with the GCAESP and is not at impasse at this time. The error is regretted.

Suzanne Conger Resigns From GCC Trustee Bd.; To Re-Locate In N.C.

During the regular monthly meeting of the Garrett Community College Board of Trustees Tuesday night, Suzanne Conger, board member resigned. In an emotional farewell message to the board, Conger explained that she will be relocating in North Carolina.

Conger stated that she regretted leaving her fellow board members, "her good friends," to continue her career as an attorney in another state. Board members expressed their appreciation to Conger and GCC President Dr. Steve Herman presented Conger with a gift from the board.

CHAIRMAN'S REPORT

Board Chairman Charles Bender commented on the recent commencement ceremonies at the college and commended Professor Craig Abrahamson for an "excellent" message delivered to the graduates. Board member Doug Sites added that he saw "a lot of students giving a lot of hugs to a lot of people. There was the normal hand-shaking, too, but when

Continued on Page A-14

Three Men Charged In Connection With Mettiki Theft

Three Oakland men were arrested last week by the Garrett County Sheriff's Office on charges of theft and malicious destruction of property. David W. Terrant, 26, Richard I. Welling, 29, and Jeffrey G. Meyers, 27, were charged in connection with two incidents of theft and property destruction involving the Mettiki Coal Corporation.

According to the police report, the three men are accused of stealing a vehicle from the Mettiki property on two occasions - once in August 1992 and again in April of this year. The defendants apparently first removed a 1989 Ford F-150 pickup sometime between August 8-10, 1992, and damaged several pine trees with the vehicle, later abandoning it

Continued on Page A-14

Town Of Accident Designated As W.W. II Commemorative Community

The Department of Defense has designated the town of Accident as a World War II Commemorative Community, together with the National Guard, Company C, 121st Battalion of Oakland as a co-sponsor. Certificates of Designation personally signed by the Secretary of Defense Lee. Aspin and former Secretary of Defense Dick Chaney were presented on May 12 at the Accident Town Hall by the Rev. William Carlson, commemorative committee chairman, to Wayne Fratz, mayor of Accident, and Capt. Richard Wakefield, commander of the National Guard.

The 50th Anniversary of World War II Commemorative Community Program is a grassroots initiative designed to encourage communities, cities, states, federal agencies, military installations, and other organizations to thank and honor World War II veterans through commemorative events and activities. The commemoration period lasts through Veterans' Day, 1995.

Lt. Gen. Claude M. Kicklighter, retired from the United States Army and executive director of the Department of Defense 50th Anniversary Commemoration Committee, said, "no matter what our nation does to thank and honor this very special group of Americans,

Continued on Page A-14

County-Wide Clean-Up Days Scheduled For May 22-23

The Garrett County Commissioners announced this week that they will be sponsoring a spring county-wide clean-up on Saturday, May 22, and Sunday, May 23. The county-wide clean-up is an expansion of the annual Deep Creek Lake area clean-up sponsored by the Deep Creek Lake Business Association, the Deep Creek Lake Property Owners Association, and the Maryland Department of Natural Resources.

The commissioners indicated that the clean-up days are being provided for the adequate disposal of bulk items, and not normal household refuse.

The county will provide additional large roll-off containers specifically for bulk items at the following collection sites with an additional site located behind the Garrett National Bank Lake Office. Collection sites include the Friendsville site on Md. Rt. 42, north of Friendsville, the Bumble Bee Road site; Rt. 40, east of Rt. 219 north intersection; Rt. 135 at the S.H.A. State Highway Administration salt bin; and Rt. 219 at Weber Road.

The Kings Run Road collection site will not be utilized as a bulk collection, because of space limitations.

The Round Glade Landfill

Continued on Page A-16

DCLBA Plans Fanfare In The Sky For July 4

The Deep Creek Lake Business Association (DCLBA) has announced plans for the 1993 Fourth of July celebration at Deep Creek Lake. The Association has selected S. Vitale Pyrotechnic Industries of New Castle, to perform the show this year. After an intense selection process, this company was chosen on its many credits, merits, and high standards within the fireworks industry, a DCLBA spokesperson said.

Deep Creek Lake's "Fanfare In The Sky" has been specially designed for the area. The latest in pyrotechnic innovations and effects will be shot from the top of Wisp Ski Area overlooking Deep Creek Lake and surrounding areas.

"Exciting colors will illuminate the sky high above the lake. Special barrages of color and sound will remarque the sky with red and purple hearts, five pointed stars, butterflies and a shower of golden rain. Spectators will see a forest of palm trees grow magnificently from the mountain top," the spokesperson said.

Gary Keller, chief pyrotechnician for "Fanfare In The Sky" has been displaying fireworks for 25 years, and is well-known for his choreography and design for auto racing tracks and Grove

Continued on Page A-3

JUST A TAD TOO TARDY was this throw to home plate, as Northern Husky Kelly Durst slides under Southern varsity softball catcher Crystal Sines to score a run at Northern on Monday. The run proved to be one of the few highlights for the Lady Huskies, however, as Southern rolled to a double-header sweep by scores of 16-2 and 25-8, to make them 4-0 against Northern this season. See story on sports pages. Photo by C. Speicher.

ACCIDENT NAMED W.W.II COMMEMORATIVE COMMUNITY - The U.S. Department of Defense recently designated the town of Accident as a World War II Commemorative Community, with the National Guard, Company C 121st Battalion of Oakland as a co-sponsor. The designation is given a town which has formed a broad-based committee and plans three or more commemorative events annually with the purpose of honoring and thanking W.W.II veterans. Certificates of Designation, signed by the U.S. Secretary of Defense, were presented on May 21 at the Accident Town Hall by the Rev. William Carlson, commemorative committee chairman, to Wayne Fratz, mayor of Accident, and Capt. Richard Wakefield, commander of the National Guard. See separate story. In the photo, left to right, are Firal Sgt. Andy Damon, SFC Thomas Bittinger, Rev. Carlson, Mayor Fratz, Thomas Georg, Capt. Wakefield, Samuel Bowmen, Margaret Beadle, and Marjorie Fratz.

Contents

Letters to Editor	A4
Community Calendar	A4
Movies	A6
Births	A8
Obituaries	A9
Sports	A11-14
Social	A14
West Virginia	A15
Church	B2
TV Section	B3-6
Farm News	C4-6
Public Notices	C12-16
Treasurer's Tax Sale	C13-15
Public Auctions	C12
Classified Ads	C16-19

Advertising Supplements:
- Agway (Zoned)
- Lakeview Auto (Zoned)
- Little Caesars (Zoned)
- Revco

NO POSTAGE NECESSARY IF MAILED IN THE UNITED STATES

BUSINESS REPLY MAIL
FIRST CLASS PERMIT NO 57 BALTIMORE MD
POSTAGE WILL BE PAID BY ADDRESSEE

BLUE CROSS AND BLUE SHIELD
OF MARYLAND
10455 MILL RUN CIRCLE
OWINGS MILLS MARYLAND 21117 9921

Unique Items Donated For GLAF Benefit

A variety of unique items has already been donated to the Garrett Lakes Arts Festival Benefit Committee to be auctioned off at the annual GLAF Dinner and Auction, slated for June 19 at the Wisp Resort.

According to auction chairman, Diane Thayer, members of the committee searched far and wide for an antique quilt in mint condition, checking various locations in California, Ohio, Virginia, North Carolina, West Virginia, and Massachusetts. A double pyramid pattern quilt, dating back to the 1920s, was located and obtained for the auction courtesy of Uno's Restaurant, Deep Creek Lake. The quilt will be displayed at the dinner on a quilt rack donated by Grand Central Station. The two items will then be auctioned together.

Another winning bidder will be the weekend guests of the owners of a Greek Revival style home in the historical district of Wilmington, N.C. Built in 1881-82 by George Hornett, a jeweler from Baltimore, the large home overlooks the Cape Fear River. This "item" was donated to GLAF by the present owners of the home, who are also summer residents of Deep Creek Lake. The weekend get-away is available for two couples for two nights and includes a continental breakfast.

Bayewater Antiques, Swanton, will be donating a brass candy kettle with handle, which can be used to hold firewood or magazines.

A&A Realty will donate an antique country bride's chest, or small blanket chest, made of pine with raised panels on all four sides and a lift tip. This piece dates to the mid 1800s.

An antique ovoid shaped stone jug (1870) has been donated by Robert Boal, antique appraiser, Oakland. This rare piece came from the Glamorgan Estate near Deer Park, now known as Kittery Hill.

A small Lone Star pattern quilt which can be used as a wall hanging has been donated, which features exceptionally small pieces of material to achieve the design.

Another bidder's home will be enhanced with the addition of an antique church pew, donated by Beth Friend, who found the piece in the old Loch Lynn Free Evangelical Church. It measures about seven feet in length.

The theme of the dinner this year is "Quick Draw at the GLAF Corral" and participants are invited to wear western cowboy garb. Invitations have been mailed, but the event is open to all. Persons wishing to reserve tables may call 387-5692.

AUCTION ITEMS DISPLAYED - A wide variety of unique items will be sold to the top bidders at the annual Garrett Lakes Arts Festival Dinner and Auction, slated for June 19 at the Wisp Resort in McHenry. Pictured above, auction chairman Diane Thayer displays a few of the antique items for sale, including a brass candy kettle, a quilt, and a bride's pine chest (circa 1860). The items have been donated by area businesses and individuals. See story for details.

House For Rent
Near a beautiful stream in the Cranesville, W.Va. area, 2 BR home with carpeting. No Pets.
304-789-2664

GRAND CENTRAL STATION

Grosfillex
Grosfillex Chaise Lounge
Fidji, White
Reg $132
SALE
$89.00

Meadowcraft 5 pc. Wrought Iron Set
Black, 42" Table, 4 Stacking Dining Chairs
Reg $557 SALE $299

Winston Furniture Company
Winston Laredo 5 pc. Group
From $399

GRAND CENTRAL STATION
301-334-3006
312 S. 3rd St. Oakland, MD
Mon.-Sat. 10-6, Sun. 11-5

Oakland Woman Treated After Monday Mishap

An Oakland woman was treated at Garrett County Memorial Hospital after the vehicle she was driving was struck in the rear by a Swanton juvenile, according to reports filed by the Maryland State Police, Barrack W, McHenry.

Angela Biggs, 40, was transported to the hospital by the Southern Garrett County Rescue Squad following the rear-end collision on Md. Rt. 39, two miles west of Oakland.

Tfc. P.R. Brown said the 16-year-old juvenile's vehicle struck the Garrett County Community Action vehicle Biggs was operating as she was stopped for students exiting a school bus.

No charges have been filed as a result of the 4:34 p.m. mishap.

REFUSE TREATMENT

Three persons refused treatment by the Southern Garrett County Rescue Squad Friday following a two-vehicle mishap on U.S. Rt. 219, north of Oakland.

Amy L. Whitacre, 19, and David L. Kitzmiller, 31, both of Swanton, and Dennis W. King, 39, Friendsville, all refused treatment after the 3:36 p.m. mishap, according to police reports.

Tpr. Mark Rodeheaver investigated and said the mishap occurred when Whitacre, operating a 1984 Plymouth Colt, was following a 1985 Ford Thunderbird, operated by King. When the King vehicle attempted to make a left turn into a private drive, his vehicle was reportedly struck by the Whitacre vehicle in the left, front section of his vehicle. Kitzmiller was a passenger in the Whitacre vehicle.

Both drivers were reportedly charged in the mishap.

DWI ARRESTS

Four motorists were apprehended and charged with DWI (driving while under the influence of alcohol and/or drugs).

Robert E. Getty, 43, Boynton, Pa., was charged with DWI last Thursday by Tfc. J.K. Moore.

Richard L. Craver, 40, Mtn. Lake Park, was stopped by Tfc. D.W. Broadwater on Friday and charged with DWI.

A DWI charge was logged against Charles O. Redmiles Jr., 28, Baltimore on Sunday by Tfc. G.S. Becker.

Rodney E. Beyer Jr., 23, Accident, was charged with DWI by Tpr. M. Rodeheaver on Sunday.

West Virginia Man Sentenced In Three Cases Of Theft

An Elk Garden, W.Va., man was sentenced last week in Garrett County Circuit Court to three 18-month prison sentences for three charges of misdemeanor theft. The sentences were then suspended for Thomas B. Dale Jr., 26, and the defendant was placed on three years of supervised probation by Judge Fred A. Thayer.

Dale originally faced three counts of felony theft, but the court amended the charges to misdemeanor theft. The defendant made an alford plea of guilty to each charge. Dale apparently was involved in several theft incidents, having allegedly stolen a Bolen riding lawn mower in September 1990 from Milton DeWitt; a Makita drill and circular saw in July 1990 from Gary Heginbotham; and a Stihl chainsaw from Mark Arnold in May 1991. The items were later located by police after officers received tips as to where the stolen goods had been taken. Dale allegedly faced similar charges in West Virginia.

In other circuit court news, two Friendsville individuals faced controlled dangerous substance charges, with one defendant receiving a suspended sentence and the other remanded to the Garrett County Sheriff pending a pre-sentence investigation.

Kenneth W. Hardesty, 27, and Christopher L. VanSickle, 20, were both indicted by the March Term Grand Jury this year, charged with possession of marijuana with intent to distribute. The two both pleaded guilty to the charge in court last week.

Hardesty was returned to the sheriff's custody when Thayer accepted the guilty plea and ordered a pre-sentence investigation. VanSickle was sentenced to the Garrett County Jail for one year, with all but time served (97 days) suspended.

Details of the incidents leading to the drug charges were not included in the court document.

Open House At Oakland Post Office Planned

The United States Postal Service Office in Oakland has scheduled an open house for the general public on Sunday, May 23, from 2-4 p.m., according to Postmaster Thomas E. Twyman.

Activities will begin in the lobby area and guided tours will be given through the workroom and loading dock areas. Refreshments will be provided.

The Postmaster has encouraged all area residents and visitors to attend.

Read Then Recycle

Free Yourself From High Mortgage Interest Rates
0%
Call Now Before Rates Go Up!
GARRETT MORTGAGE BROKERAGE SERVICES
210 S. Second St.
Oakland,
Maryland 21550
301-334-6064

We Reserve The Right To Limit Quantities. Prices good May 19-25, 1993.

FOOD LION

Extra Low Prices...Everyday!

USDA Choice Beef Untrimmed
10-14 Lbs. Average - Sliced FREE!
Whole Sirloin Tips
$1.69 Lb.
Save 60¢

Lettuce
2/$1 Heads
Crisp Iceberg

Eggplant
39¢ Lb.
Plump Purple

Apples
$1.99 Red Rome 5 Lb. Bag

Roast
$2.29 Lb.
USDA Choice Beef Sirloin Tip

Buy One, Get One FREE!
$1.79 1 Lb.
Gwaltney Big 8 Or Bryan Juicy Jumbo
All Meat Franks

Food Lion Premium Ice Cream Half Gallon 2/$5
Tyson/ Holly Farms Whole Fryers Grade A 59¢ Lb.
100% Pure Ground Beef Patties $1.59 Lb.

Deli Delights
Gourmet Turkey Breast
$2.99 Lb.
Mustard Or American Potato Salad 79¢ Lb.

Wisk
2/$5
38 Oz./15 Loads Reg. & Unscented Power Scoop
10 Lb. Kingsford Charcoal $2.99 Reg. $3.39
6 Pack Klondike Bars $1.99 Vanilla Original Or Krispy/ Almond

Mail In & Save
Genuine Bayer® Aspirin
$1.00 Refund Offer
50's or larger; tablets or caplets
To receive your $1.00 Refund send in one proof of purchase (UPC Symbol) from Genuine Bayer Aspirin package (50's or larger) along with cash register receipt with the price of Bayer Aspirin circled, to
Genuine Bayer Aspirin $1.00 Refund
P.O. Box 1190
Grand Rapids, MN 55745-1190
Please complete your name & address
Name
Address
City State Zip
Offer expires 6/30/93
Remember to enclose proofs of purchase as outlined above. Please allow 6-8 weeks for delivery. Limit one refund per family or street address. Group entries will be rejected. No duplication or reproduction of the refund form will be honored. Offer good in USA. Void where prohibited, restricted or taxed by law.

100 Ct. Bayer Aspirin
$4.99
Actual Cost $3.99 After Mail-In Rebate

Diet Coke, Caffeine Free Diet Coke, Sprite, Diet Sprite
Coke Classic
12 Pack 12 Oz. Cans $2.99
2 Liter - Diet Sprite, Diet Coke, Caffeine Free Diet Coke, Sprite, Coke Classic ..... .98

Education Board To Hold Special Session Tuesday

Members of the Garrett County Board of Education will hold a special public meeting next Tuesday, May 25, begmning at 10 a.m. at the board meeting room. The subject of the morning gathering will be the refurbishment of the heating system at Northern High School. Then at 11 a.m., the board will proceed to the Garrett County Commissioners' Office to present a budget request for fiscal year 1994.

Following the meeting with the commissioners, the board members will return to the Board of Education office and enter executive session to discuss collective bargaining issues.

Superintendent of Schools Dr. Jerome Ryscavage noted that all members of the public are invited to attend the open meeting at 10 a.m., as well as the meeting with the commissioners at 11 a.m.

Md. State Police Probing Thefts, MDOP Reports

The Maryland State Police, Barrack W, McHenry, is currently investigating a number of theft and malicious destruction of property reports.

James A. Rice, Grantsville, told state police that unknown persons smashed the front and rear windshields of his 1988 Ford Mustang recently when it was parked unattended on U.S. Rt. 40 and Md. Rt. 669, outside his apartment in Grantsville.

Tfc. S.H. Anderson is continuing his investigation in the crime.

Glenn Frazee, Friendsville, reported that an unknown person broke the passenger side vent window of his 1990 Ford pickup and attempted to steal the vehicle by destroying the ignition switch. The culprit then reportedly removed a Rally wheel and spare tire from the vehicle.

State police said that incident allegedly occurred on Tuesday.

Personnel from the Holiday Inn in Grantsville told state police that an unknown suspect, using a key, opened a Pepsi machine on the third floor of that establishment and stole an undetermined amount us U.S. currency in one dollar bills and quarters.

The machine is owned by the Bittner Vending Company, Berlin, Pa.

THE CUMBERLAND CLASSICAL BALLET ENSEMBLE will present a work titled "Appalachian Patchwork" during the annual National Pike Festival this weekend in Grantsville. The ensemble will perform at 6:30 p.m. on Saturday, May 22, at Grantsville Town Park. The Cumberland-based company is directed by Fay Atkinson Snow, former leading soloist with the Washington Ballet. The two-day festival will also include a re-enactment of a westbound wagon train, a giant yard and antique sale, storytelling, mountain music, and a chicken barbecue. For more information persons may call 895-3315.

PSI Ordered For Oakland Man On Sex Charge

A pre-sentence investigation was ordered for an Oakland man found guilty on an Alford plea for fourth-degree sex offense by Judge Jack R. Turney in Garrett County District Court last week.

Ronald W. Fishel, 33, was found guilty of that charge and will be sentenced following the completion of the investigation. One count of child abuse and one count of battery were not prosecuted by the State's Attorney's Office.

Fishel had been charged with those offenses by the Garrett County Sheriff's Office when an investigation revealed that he allegedly made sexual advances to a 16-year-old female juvenile and reportedly threatened physical harm to her if she did not comply.

In other District Court news, a pre-sentence investigation was ordered for an Accident woman who pleaded guilty to reckless endangerment (that charge was amended from assault with intent to murder).

The investigation was ordered for Eleanor H. Bookout, 60, who had been arrested by the Garrett County Sheriff's Office following a shooting incident on March 11. Police said when they responded to the Bookout residence they heard Mrs. Bookout shout that she had shot her husband. Police found a Remington .22 caliber rifle lying on the walkway. Mr. Bookout was found in the residence suffering from a single gunshot would to the right chest area. He allegedly told police that his wife accused him of abusing her and then shot him. Mr. Bookout's injury was reportedly not life threatening.

Mark J. Johnston, 36, Friendsville, was sentenced on battery and reckless endangerment charges of which he had been found guilty in February court proceedings. At that time, a pre-sentence investigation had been ordered in the case.

Johnston was handed a one-year jail term (all was suspended but 10 days) for each count, fined $25 for each count, and placed on one year of supervised probation. The sentences are to run concurrently.

Johnston had been charged with those offenses by the Maryland State Police following an October 9, 1992, incident at Ken's Tavern in Friendsville. Johnston reportedly struck a man in the face with a broken beer bottle during an altercation.

Bobby J. Goodwin, 33, Swanton, was found guilty of non-support of a minor child in April court proceedings and sentence was passed by Judge Turney last week.

Goodwin was sentenced to an 18-month suspended jail term and placed on 24 months of supervised probation. The fine was waived, except for court costs. Goodwin was ordered to make regular support payments.

Robert D. Smith, 25, Accident, was found guilty of battery. The judge handed him a one-year jail term (all was suspended but the 66 days he had already served). The fine was waived and the court documents indicated no probation time.

In a plea agreement with the State's Attorney's Office, a charge of violating an ex parte order under the Domestic Violence Protection Act was not prosecuted.

Smith had been arrested by the Garrett County Sheriff's Office on March 6 after an officer witnessed Smith throwing a necklace and a pair of glasses at his wife, Tamala.

Stephanie Merrill, 19, Grantsville, was sentenced last week on a telephone misuse charge. A pre-sentence investigation was ordered in February court proceedings.

Merrill was handed a six-month suspended jail term, fined $100, and placed on one year of supervised probation. She was also ordered to have no contact with Karen Wilt.

Wilt had charged Merrill with that offense in Decem-

Contmued on Page A-5

Guest Conductor Scheduled For SHS Band Concert

The Southern Garrett Concert Band will present its 27th annual Spring Concert this evening, May 20, at the school cafetorium beginning at 7:30 p.m. Dennis Reaser, composer and band director at Salem (Va.) High School, will appear as a guest conductor, according to Southern high band director Richard D. Clever.

Reaser has been a band director since 1959, and has also penned several arrangements for marching band. He has served as band director in South Carolina and West Virginia schools, among others. Clever noted that he is pleased to host Reaser and have the opportunity to work with him.

The concert will feature contemporary classical selections as well as highlights from *Dances With Wolves* and *Beauty and the Beast*. Donations of $2 for adults and $1 for students will be accepted, with children under 6 admitted free.

Healthier Year 2000 Meeting Set

The Garrett Countians for a Healthier Year 2000 Committee will meet Tuesday, May 25, at 7 p.m. in the new Community Services Center, adjacent to the hospital/health department complex. All Healthier Year 2000 Task Force members and interested county residents are urged to attend.

The agenda will include discussion on priority issues recommended by five of the 12 task forces, including Alcohol & Drugs, Child Health, Environmental Health, Unintentional Injury and Mental Health.

The task forces have been meeting during the past year to analyze data, assess community needs, and set objectives.

For more information, persons may contact the Garrett County Health Department at 334-8116.

Memorial Day Services Slated By Post 214

Grantsville Post 214, American Legion, Grantsville, will celebrate the Memorial Day Holiday on Monday, May 31. The members plan to pay tribute to the departed comrades by visiting and conducting services at the following cemeteries: monument to the B-52 Flyers at Little Crossings, 8 a.m.; St. Ann's Cemetery at Avilton, 8:20 a.m.; Mt. Zion Cemetery on Long Stretch, 8:40 a.m.; Johnson Cemetery on Little Savage Mountain, 9 a.m.; Finzel Cemetery at Finzel, 9:20 a.m.; Bittinger Cemetery at Bittinger, 12:30 p.m.; and New Germany at Twin Churches, 1:10 p.m.

A parade will form in Grantsville at 10:45 a.m., and proceed to the Grantsville Cemetery for services at 11 a.m. Principal speaker will be Past Department Commander Charles C. Bender, Department of Maryland, Grantsville, currently serving as the adjutant of Grantsville Post 214. Everyone is invited to attend and participate.

At the regular meeting of Post 214 on May 11, 1993, Mt. District Vice-Commander Paul Kolb, Grantsville Post 214, installed the following officers for legion year 1993-1994: commander, Roger C. Resh; 1st vice-commander, Jerry W. Fritz; 2nd vice-commander, Kenneth Savage; adjutant, Charles C. Bender; finance officer, William D. Sipple; Chaplain, Harry R. Bowers; sgt.-at-arms, William T. Frickey; service officer, Eugene Dobos; judge advocate, Gary L. Layman; historian, Matthew Stieringer; color bearer, Paul. L. Durst.

Commander Resh has requested that all members of the post attempt to attend the regular post meetings which are held on the second and fourth Tuesday of each month at 8 p.m. at the post home. Refreshments are served after each meeting.

Read Then Recycle

"COAL CAMP MEMORIES" – Karen Vuranch, an actress/storyteller and the former director of the Beckley, W.Va., Youth Museum, will be performing Friday, June 4, at the Garrett Community College auditorium, from 7-8:15 p.m. Her performance is titled "Coal Camp Memories" and is part of the Tapestry of Talent Student Storytelling Festival weekend for which Dr. Gail Herman is the artistic director. Vuranch combines theatre and storytelling into a powerful performance with live Appalachian music. The performance traces the life of Hallie Marie Jones from an exuberant ten-year-old daughter of a coal miner to a wise old woman of the coal camp. Vuranch was inspired by actual interviews and writings of West Virginia coal community. Ticket prices are $5 for adults and $2 for students, and are available in Oakland at Englander's Pharmacy; in McHenry at Deep Creek Pharmacy; in Grantsville at Beachy's Pharmacy; and at the college the night of the performance. Registration for the festival begins at noon on Saturday, June 5, followed by story sharing circles, workshops, refreshments and the mainstage student storytelling event at 2:45 p.m.

Bloodmobile To Visit Oakland

The Garrett County Chapter of the American Red Cross Blood Services, Johnstown Region, has announced its next blood drive in Garrett County will be held May 28, from 11 a.m. to 5 p.m. at the National Guard Armory in Oakland.

The blood drive is an ongoing effort to maintain the Johnstown Region's commitment to the blood and blood product needs of the patients in the 64 hospitals it serves in 40 counties.

"There is a continuous need for blood donors in order to meet the needs of area patients with cancer, leukemia, and other acute and chronic illnesses; as well as emergency blood needs of accident victims. The only source of blood is healthy people who come out to donate at their local blood drive," said Don Einolf, chapter executive of the Garrett County Chapter.

Einolf continued to say that at the present time there is a need for all types of blood in local hospitals. He explained that, because of emergencies or other circumstances, hospitals often experience a shortage of a certain blood type, most frequently type O. A type O donor can give to any blood type recipient; however a type O can receive only a type O blood.

DCLBA Plans

Continued from Page A-1

Worldwide Industries.

The credits of the S. Vitale Pyrotechnic Industries Company include: Fourth of July displays at the Washington Monument, shows performed at concerts for the Grateful Dead, and most recently, a show choreographed to the live music of *Entertainment Tonight*'s John Tesh.

FRIENDS OF
CRAIG EVANS...
If you would like to wish him a speedy recovery, please send cards/letters to:
BRENTON CRAIG EVANS
RUBY MEMORIAL HOSPITAL
5th Floor, S.I.C.U.
Morgantown, WV 26505

DEEP CREEK DINNER THEATRE
I DO! I DO!
June 8 thru June 13
Opening week special for dinner & show - $19.95
Glendale Rd., Swanton, MD
Chas. Rittenhouse, Proprietor
(301) 387-8383 - 1-800-296-7575

No, Not At K-Mart, Wal-Mart, Any Mart.

Only From A Pool Pro.

Some pool owners shop for price. But you're looking for performance first. So for you, we carry the Pool Breeze® pool care system. Nothing outperforms it for keeping your pool chlorine clean. And with Pool Breeze, there are 17 compromises you won't have to make. Ask us. The pros know.

POOL breeze pool care system

WAYNES WATER & WELLS
Visit Our Showroom On Rt. 219 At Deep Creek Lake (301) 387-7181

Tell your neighbors! Hurry! Tell all your friends!

FANTASTIC SAVINGS ON HANDCRAFTED MATTRESS SETS.

KINGSDOWN
Handcrafted quality since 1904

Royal Posture Luxury Firm

This sleep set is an amazing value. It's comfortably firm and richly quilted. Almost a quarter mile of oven tempered working wire delivers years of proper back support. And it's backed by a 10 year warranty.

	Reg.	Save	NOW
Twin Size Set Sold in sets	$449.95	$100	$349.95
Full Size Set Sold in sets	$549.95	$150	$399.95
Queen Size Set Sold in sets	$699.95	$200	$499.95
King Size 3 pc Set Sold in sets	$899.95	$250	$649.95

Elegance Luxury Plush

Kingsdown handcrafted quality is evident the moment you lie down on this extra firm mattress and box spring. Compare construction features with any sleep set available in our area. Kingsdown gives you more usable benefits for much less money.

	Reg.	Save	NOW
Twin Size Set Sold in sets	$549.95	$150	$449.95
Full Size Set Sold in sets	$749.95	$200	$549.95
Queen Size Set Sold in sets	$899.95	$250	$649.95
King Size 3 Pc Set	$1149.95	$300	$849.95

Don't wait! Today, we have all sizes.

Fitzwater Furniture
Mt. Lake Park

Gays in the Military...

Another sizzling controversy that has occupied far too much time and attention in the first 100 days of the Clinton administration is the question of gays in the military, and there is a compromise proposal before Congress right now that, we believe, has merit.

Last week we spoke of constitutional rights regarding freedom of religion. The gays in the military issue involves our constitutional right to privacy.

The presence of gays in the military is certainly nothing new. Undoubtedly every army that has ever existed has included soldiers of homosexual orientation. To our knowledge there has never been a significant negative impact or result from having gays in the military. On the contrary, a number of gays have been, and are, outstanding soldiers, who have set a solid example of service to their country. Some have been highly decorated for their efforts. It simply is not right that these people are being booted out of the military simply because of their sexual orientation and with no regard to their performance as armed services personnel.

The compromise proposal now before Congress does not unilaterally lift the ban on gays in the military, but it eases the regulations to allow gays to serve in the military, as long as their conduct while on duty is appropriate and does not include sexual advances or innuendo toward fellow soldiers. What they do on their own time behind closed doors is their business, and not the business of the military or the government, as it is right now, which takes us back to our constitutional right to privacy. It is precisely an invasion of these soldiers' privacy - reading their mail, spying on them, etc. - that has led to their dismissal from the military.

Certainly a similar invasion into the bedrooms and private lives of "straight" soldiers, whose sexual activities might also easily be construed as "deviant," would be met with outrage.

One of the biggest arguments about allowing gays in the military is that the overall morale of our armed forces would suffer. Frankly, we find that hard to believe, at least in the long run. There have been similar arguments in times past concerning allowing non-white individuals to serve, not only in the military but in numerous other capacities.

It is most ironic that we must maintain a strong military to protect our nation, its principles, and the many guaranteed rights of its citizens, and yet one of those very rights that must be protected is being denied to a segment of our population who wish to serve in that military.

Letters to the Editor

To the Editor

The week of May 23rd to the 29th has been designated as Emergency Medical Services Week. This is a week set aside statewide to honor those men and women who respond to your emergency calls.

In our community these men and women volunteer their time and efforts supplying this vital service to all those in need. If we do not need emergency help, do we ever really give these people a second thought? Most of the time the answer is no.

For instance, do you ever think about the fact that they are there 24 hours a day, 7 days a week, 52 weeks a year? Did you ever stop to think about the fact that they sacrifice time with their families and friends to attend classes, workshops, and training sessions to keep their skills current and their certification intact? Do you sleep soundly through the night or do you have to jump out of bed at some ungodly hour to respond to an emergency? Do you get to sit through an entire Thanksgiving dinner or open all of your Christmas presents with your families every year? Some of these men and women don't.

These are just a few examples of what some people will give up to help a fellow human being. Think about this: Someone you love very much is having a heart attack, stroke, fallen down the steps and is unconscious, has had a terrible automobile accident, is having a baby, has been shot, etc., you call 911 and the dispatcher puts the call out, however, no one responds! What would you do?

This year marks the 20th anniversary of the Southern Garrett County Rescue Squad. In a few days we will be mailing our squad letter beginning our annual fund-raising drive. This year alone we will be getting a new equipment rescue truck and we hope to update our advanced life support equipment. Costs are rising for us, but we are desperately trying not to pass this burden on to you.

We hope to remain one of the few companies that do not charge our patients. We can only do this with your help. During this EMS Week, please think about those people who do donate their time because they are certainly thinking about you. Your life is always worth our time.

Sincerely,
Chris Comfort
President
Southern Garrett
County Rescue Squad

To the Editor

If anyone would like to see what our county roads funds are being (mis)spent for, I invite them to take a ride out Turkey Neck Road, continuing around the loop. County roads workers have been working there for several weeks, cutting down or severely pruning most of the trees along the road. Why? Well, the explanation offered by the workers is that the overhanging branches were breaking lights on salt trucks. But wait, that doesn't explain why small saplings many feet off the roadway which would never be large enough to damage trucks were cut. It does not explain why flexible pine boughs that weren't even over the road need cutting, or why branches from a storm-damaged tree already fallen onto private property were cut 20 feet onto that property. Nor does it explain why one truck, a cherry picker, a chipper and three or four men were needed. Lastly, it does not explain why the distant end of Turkey Neck Road appears to be the only road in the area that requires this treatment, or why some county road trucks lack light protecting frames that others are equipped with.

It should be noted on your excursion that wood chips are scattered around, this is only a small proportion of those that were chipped and hauled away. In addition, wood and limbs are still piled up along the road, and the entire work area was left an unsightly mess.

I cannot help but wonder if this was "make-work" for the workers, if so, I can think of many tasks more useful than cutting trees. I wonder if woodchips or firewood were needed somewhere and this was a discreet location to get them. I wonder who ordered this job. And lastly, I wonder what other useless "work" is done at the cost of our tax funds.

Willetta Rissell
Swanton

To the Editor

If your God is dead, try mine. He is alive!

It was a happy Mother's Day two Sundays ago for many mothers, but not so for mothers who believe the abortion lie.

The more times a person hears a lie, the more they begin to believe it. I Peter 5:8 says the devil walks about seeking whom he may devour. Hebrews 13:18 says the word never changes. So what if it is the 90's? The two great commands Jesus gave us still stand, "Love the Lord thy God with all your heart, soul and mind," "Love thy neighbor as thyself." Matthew 22:37-39, and loving my neighbor includes the babies in the womb. They are still a gift from the Lord. Psalms 127:3.

What is a baby's price tag? What is America's price tag? Is a baby a choice or a child? Used to be garbage went in a garbage can, not babies!

This nation needs to quit pretending it's God. II Chronicles 7:14 says if my people who are called by my name would repent our nation would be healed.

People can know about God or they can know God through Jesus, our Saviour. II Corinthians 5:17 says when someone becomes a Christian he becomes a brand new person inside. He is not the same anymore, a new life has begun. Those who have believed the abortion lie I lift up in prayer to our God who has created us in His own image.

Romans 1:16: I am not ashamed of the gospel of Jesus Christ.

Sincerely,
Patty Ross Schmidt
Friendsville

To the Editor

On May 10, 1993, Aurora School was completely destroyed by fire. This structure has been the foundation of our community since 1921. Its loss is deeply felt by all.

I wanted to write this letter to thank all the nine fire companies that helped battle the blaze: Aurora, Davis, Deer Park, Gorman, Mt. Grove, Oakland, Rowlesburg, Terra Alta, and Thomas; the ambulance squads that attended; and the community members who donated and helped prepare sandwiches and drinks for those volunteers who unselfishly devoted their time to try to save our school.

The loss of our school is a great tragedy, but something a fireman said to me that night as I watched the school burn has helped me cope. He looked at me and said, "Just thank God its not 12 hours later; your school would have been full of children." And for this I do thank God.

Sincerely,
Sheila Strawser
Aurora PTO President

To the Editor

I recently attended the Alzheimer's Association's Public Policy Forum in Washington, D.C. What became increasingly apparent, over the course of this five-day program, was that the Clinton Administration's health care reform package will fail to achieve its goals of cost containment and basic coverage for all if it does not address the need for long term care for those with debilitating conditions like Alzheimer's disease.

Long term care refers to a range of supportive services required by people throughout the various stages of their progressive illnesses. Millions of individuals with such debilitating conditions as multiple sclerosis, cerebral palsy, arthritis and other crippling diseases are in need of such comprehensive services. One degenerative neurological disease that currently affects four million Americans (and two thousand Frederick County residents) is Alzheimer's. With this disease, persons may live for up to 20 years past the point of diagnosis. During the disease, he or she will require a steadily increasing level of care, beginning with assistance with daily tasks at home or in the community, and often leading to round-the-clock care in a nursing home.

The current health care system excludes from coverage certain disorders, including Alzheimer's disease, because they do not meet the prevailing medical criteria. Consequently, millions of Americans who have disorders requiring long term care are discriminated against purely on the basis of their ailment. While heart bypass surgery is covered by insurance, if you develop Alzheimer's disease, you're on your own.

The health care crisis cannot be solved if we fail to address the need for long term care in any health reform plan. Millions will continue to be excluded from care, and avoidable costs will be piled on the medical care system.

Ironically, long term care can, at times, prevent hospital care, but it's less available and usually not covered by Medicare or private insurance. This is our opportunity to let our lawmakers know how important it will be to include long term health care as a vital piece of any health care reform package. To find out what you can do to ensure comprehensive care for all Americans, join your local Alzheimer's Association in urging President Clinton and his health care task force to include long term care in their plans.

Sincerely,
Thomas G. Slater,
Public Policy Chair
Alzheimer's Association
Frederick County/
Western Maryland

To the Editor

This is an open letter primarily to those people who have, or expect to have, friends or loved ones buried in the Deer Park Cemetery. Most people, especially the citizens of the Deer Park area, obviously think the town of Deer Park maintains the cemetery. In fact, this cemetery is not maintained by the town or any church. Therefore, this letter is an appeal for financial help to maintain the cemetery and lawn maintenance equipment.

Eventually a trust fund will be established to permanently pay the expenses. In 1985 a tax deductible (non-profit) status was obtained (copy of federal tax exemption status under Internal Revenue Code Section 501 (c) (13) attached for editor verification.) Therefore, all contributions are *tax deductible* for those who itemize on their tax returns. Further, all lots sold since 1985 have a fee included to be dedicated to the fund.

The fund presently has $20,000, but must grow to $30,000-35,000 in order to establish a trust fund to administer and perpetuate it. Also, the Deer Park Cemetery can offer comparable maintenance as any perpetual care cemetery does to the citizens of Garrett County.

This Memorial Day please send a contribution to the fund, perhaps even in lieu of placing flowers on the graves of your friends and family. In this way you will be helping maintain the entire cemetery all year, instead of just on Memorial Day.

It costs from $1500-2,000 per year for maintenance and equipment and it has taken over eight years to attain the present fund. The fund growth has slowed after several large contributions. So please consider this fund and send a living memorial this Memorial Holiday.

Mail contributions to Mrs. W. Wilson, P.O. Box 3091, Deer Park, MD 21550. Make checks payable to Deer Park Cemetery Care, Inc.

Thanks,
Dewey Paugh
Fortson, Ga.

Hanging Baskets
by Bonnie Fedde

For an eye-catching display of color this spring, create a hanging "moss ball" of flowers. The visual effect of plants growing from moss is a pleasing, natural alternative to the usual white plastic hanging basket. Materials for the project include a wire hanging basket, sphagnum moss, paper coffee filters, potting soil, compact varieties of flowers, and all-purpose water soluble fertilizer.

Sphagnum moss is used to line the wire basket frame. The moss can be purchased tightly packaged at local garden centers. Soak the moss overnight in water so it will expand and become pliable. Squeeze out the excess water and gradually line the inside of the wire form until there is approximately a quart-sized cavity in the center. Next, line this cavity with flattened coffee filters to help conserve soil and moisture. Finish by padding the rim with additional moss, checking that all the wire is covered. Mosses found in shady areas of the yard and along creeks can be lifted in sheets and substituted for the sphagnum but will be more difficult to use.

Compact, dwarf, bushy plants are the best choices to keep the ball-like appearance of this container. Read the descriptive plant tags and combine those with similar needs for sun and moisture. Possible selections include viola, pansy, ageratum, coleus, browallia, lobelia, sweet alyssum, impatiens, blue-flowered nierembergia, primrose, and wax begonia.

Begin planting the outer surface of the ball by making holes through the filter lining and moss layers and then gently position a plant, carefully preserving the root system. Tuck in a plant about every six inches, including the bottom area. Plants can be set about one-third closer than recommended for garden planting. This should be dense enough to completely cover the surface when plants mature. Now fill the cavity with good potting soil to within an inch of the top and tamp firmly. Add plants to the top surface, and spread a thin layer of moss to conserve moisture and complete the effect. Thoroughly water the ball to eliminate air pockets and feed with a liquid solution of 15-30-15 plant food.

Because all surfaces of the moss ball are exposed to the drying effects of breezes, frequent watering is required. Use a sprinkling can to gently water once or twice daily with water that is air temperature so the plants' roots are neither disturbed nor shocked. It is better to water in shade rather than in bright sunlight so leaves and blossoms do not become water spotted and burned. Fertilize every other week with water soluble plant food. Since this type of fertilizer is absorbed by a plant's leaves as well as roots, it is beneficial to also spritz the solution on the entire surface of the moss ball.

For profuse blooming, continually deadhead the plants, completely removing the seed head, not just the faded bloom. Plants with especially small flowers, such as lobelia and alyssum, can be sheared. Hot weather can cause some plants to become leggy and bedraggled looking. Renew their vigor by pinching them back by at least one-half. This can be done in stages so the ball never is completely bald. Most plants show new growth in a couple of weeks.

At the end of the season, remove the plants and store the moss ball in a paper or plastic bag for re-use next spring. After a little patching with more moss it will be ready to plant again to brighten the family's favorite outdoor living area, greet visitors, or cheer a passer-by.

Senior Citizens' Menus

"Eating Together" sites are now operating two days per week. The menu for the week of May 24-28 is as follows:

Day 1 - Peaches w/cottage cheese, stuffed pepper, corn on the cob or canned corn, oat bread, watermelon or pineapple chunks.

Day 2 - Applesauce, baked pork chop, au gratin potatoes, broccoli, rye bread, peaches w/pudding sauce.

Coffe, tea, and milk are served with all meals.

On occasion, a site may opt to make a substitution in the menu. Senior citizens who wish to eat at one of the "Eating Together" sites are asked to call the individual site to check the menu for the day and to make reservations.

Telephone numbers of individual sites are as follows: Flowery Vale Senior Center, Accident, 746-8824; Finzel Fire Hall, Finzel, 689-8388; Old Mill Grill, Friendsville, 746-5414; Old Mill Restaurant, Gorman, 334-2848; Starner Hill Apts., Grantsville, 895-9092; Jennings Community, Jennings, 245-4204; Kitzmiller Community Building, Kitzmiller, 453-3445; Oakland Senior Center, Mtn. Lake Park, 334-3399; and Swanton Community Building, Swanton, 387-9191.

Out Of The Darkness

by Carol Cox

FACTS ABOUT MENTAL ILLNESS

What is mental illness?

* Mental illnesses are biologically-based brain diseases that can severely disturb a person's ability to think, feel, and relate to other people and the environment.

* *The New England Journal of Medicine* in March 1990, reported "definitive evidence that schizophrenia is a brain disease and that it involves more than genetic susceptibility."

What are some of the more disabling mental illnesses? How common are they?

* Schizophrenia is a brain disease that often strikes young people between the ages of 16 and 25. In any give year, nearly two million Americans age 18 and over have a diagnosis of schizophrenia. Some people with schizophrenia experience hallucinations. They cannot distinguish what is real and what is not. The exact causes are not known, but are believed to be biological, sometimes involving genetic factors.

* Depressive disorders -- including major depression and manic depressive illness (bipolar disorder) -- are very common and range widely in severity. Within any given one year period, 6.3% of the population -- about 15 million Americans -- suffer from these disorders.

* The number one reason for hospital admissions nationwide is psychiatric disorder. At any moment, almost 21% of hospital beds are filled by mental patients.

* Mental illness is more common than cancer, diabetes, heart disease or arthritis.

How many children and adolescents have mental, behavioral or developmental disorders?

* Attention Deficit Hyperactivity Disorder (ADHD) is a common mental disorder which affects 3.5% of the nation's youth under 13.

* A conservative estimate is that 12% or 7.5 million of the country's 63 million youths under age 18 have mental, behavioral, or developmental disorders. Only about a fifth of the 7.5 million who need mental health treatment receive it.

How much does mental illness cost the nation?

* In 1988, mental illness cost the nation an estimated $130 billion, according to the U.S. Alcohol, Drug Abuse and Mental Health Administration.

How are persons with mental illness stigmatized?

* Mentally ill people are feared or stereotyped as irrational, aggressive and violent. In fact, they are more likely to be isolated, passive, and withdrawn. Often they are blamed for falling victim to an illness that is clearly biologically based.

* They are denied the opportunity to rebuild their lives in the community because of discrimination in housing, employment and insurance coverage.

Is there hope for person suffering from mental illness?

* Yes. Through research, scientists have made great advances in understanding the nature of mental illness in the last 10 years. The development of sophisticated scanning devices to take detailed "pictures" of the brain, genetic mapping to determine the causes of mental illness, and research on new medications have led to numerous breakthroughs in the last decade.

* The National Alliance For the Mentally Ill (NAMI) is a national, grassroots self-help organization of families and friends of people with serious mental illnesses, and those people themselves. Dedicated to improving the lives of seriously mentally ill people, NAMI began in 1979 with 254 people, and has grown to encompass 140,000 members and 1,000 affiliate chapters nationwide. NAMI works to educate Americans about symptoms and treatment of disorders; improve treatment and access to appropriate medical therapies; reduce the stigma of mental illness; and increase scientific research in treatment approaches and neuroscience.

For more information, contact Garrett County AMI, Carol Cox, President, P.O. Box 733, Oakland, MD 21550; telephone 334-4357.

Community Calendar

MEETINGS

The Northern Garrett County Republican Women's Club will meet May 25 at 7:30 p.m. at the Hill Top Inn, Grantsville. Speakers will be Garrett County Commissioners. Interested Republicans are welcome and all members are requested to be present.

The Board of Directors of the Regional Education Service Agency of Appalachian Maryland will meet in quarterly session on Wed., May 26, at 1 p.m., in the Continuing Education Building, at Allegany Community College. Garrett Community College and the Garrett County Board of Education are among the member institutions.

FUND-RAISERS

A spaghetti supper will be served from 5-8 p.m. on Friday, May 28, at the McHenry fire hall, sponsored by the Ladies Auxiliary of the Deep Creek Volunteer Fire Company.

The Bloomington Ladies Auxiliary will sponsor a **Craft Bazaar** on Sat., May 22, at the Bloomington fire hall from 10 a.m. to 5 p.m. Refreshments and baked goods will be sold and 36 vendors will be featured.

MISCELLANEOUS

The Springs (Pa.) Farmers' Market will open Sat. May 29 and will continue through September 18 from 8:30 a.m. until 2:30 p.m. Persons interested in selling fresh produce, fresh baked goods and other locally made items may call Elwood Tressler at 814-662-1290.

Garrett County Unit Volunteer Recognition Day will be held Tuesday, May 25, 4:30 to 6 p.m. in the Community Room, Community Services Building (behind Garrett County Hospital). Refreshments will be served and guests are welcome. Persons are asked to R.S.V.P. by May 21 to the American Cancer Society, 722-2145.

Take Off Pounds Sensibly (TOPS) #379 meets every Monday evening at the Loch Lynn Restaurant. Weigh-in is between 6-6:30 p.m. New members are welcome.

The Exceptional Support Group meets at St. Paul's United Methodist Church every third Tuesday of the month at 7:30 p.m.

Alcoholic Anonymous (AA), 125 Liberty Street, Oakland, next to the railroad station, meets Sunday, Monday, Thursday, Friday, Saturday evenings at 8 p.m. Wednesday evening is Narcotics Anonymous (NA), and on Tuesdays at 8 p.m. at the McHenry United Methodist Church, Mosser Road. This is a closed discussion, limited to persons who have the desire to stop drinking. For more information call 722-6110.

Overeaters Anonymous meets at St. Matthew's Episcopal Church, Oakland, every Thursday, at 7 p.m. Participants are asked to use the side door of the church on Second Street.

The Battered Women Support Group meets Wednesdays at 6 p.m. in the office of the Domestic Violence Support Center in the Oakland Professional Building. More information may be obtained by calling 334-9000.

The Al-Anon Group will meet Monday, at 125 Liberty Street, Oakland.

Enpassant Chess Association offers free lessons, Monday, 7-10 p.m., in the basement of St. Peter's Catholic Church. For more information call Bob Swinnen, 334-8310.

Dial-A-Story with Biblical and moral messages is available 24 hours a day, seven days a week by calling 334-8677. The free story service is provided by St. Mark's Lutheran Church, Oakland.

The Republican
(USPS 462 240)
ROBERT B. SINCELL
General Manager
DONALD W. SINCELL
Editor
LISA ROOK
Advertising Manager
-0-
The Republican was established in 1877. It is the oldest newspaper published in Garrett County.
-0-
Entered at the Post Office at Oakland, Maryland 21550, as second class mail matter.
-0-
The Republican is published by the Sincell Publishing Co., Inc., every Thursday at The Republican Building, 108 S. Second Street, Oakland at the following rates of subscription:

Local Zones 1 and 2
One copy, one year $14.00
One copy, 6 months $9.50
One copy, 3 months $7.00

Postal Zone 3 and Beyond
One copy, one year $17.00
One copy, 6 months $12.00
One copy, 3 months $10.00

Armed Forces Personnel
One copy, per year $14.50

NOTICE: All Maryland subscribers must add 5% sales tax (i.e. $14.00 + .70 tax).

Remittances may be made by bank draft, money order or registered letter addressed to The Republican, P.O. Box 326, Oakland, Maryland 21550.

IMPORTANT – When changing address, send us old address as well as new; send address label from last copy; allow two weeks for first copy to reach new address.

ADVERTISING DEADLINE: 5 p.m. Tuesday. Rates made known upon application. Phone 334-3963.

All letters to the Editor must be signed by the writer.

The Republican assumes no financial responsibility for typographical errors in advertisements, but will reprint that part of an advertisement in which the typographical error occurs. Errors must be reported at once.

Editorial news, or advertising matter originating in The Republican may not be reproduced by photographic or other means without prior written arrangement with the Sincell Publishing Co., Inc.

TELEPHONE (301) 334-3963
1-800-479-0208
(Maryland Only)
FAX 301-334-5904

MAY 20, 1993

NHS Student Recognized At State Conference

Timothy Hinebaugh, a junior at Northern High School, recently attended the Ninth Annual Alcohol and Drug Abuse Prevention Conference in Baltimore where he was recognized as an outstanding youth and presented with a Maryland Outstanding Youth Award.

Hinebaugh was nominated by his school and selected by the county's Alcohol and Drug Abuse Prevention coordinator. Twenty-four young persons from throughout the state were recognized during the event.

Hinebaugh is the son of Wilbur and Jane Hinebaugh, Friendsville.

Young people are not just our future -- many have *already* worked to make a difference in the lives of their friends, families and communities,' said Governor William Donald Schaefer. "Preventing substance abuse among our youth will go a long way toward eradicating substance abuse in our society."

More than 1,500 people attended the conference, with participants coming from Maryland, Virginia, Pennsylvania and Washington, D.C.

There were keynote presentations by Edward L. Hearn, publisher of "Professional Counselor" and "Adolescence" magazines; and Richard P. Keeling, M.D., University of Virginia. Workshop and roundtable presenters shared resources and strategies for creating healthy and safe families and communities. A special forum on underage drinking was also held.

Enhanced 911 System Explained By Consultants

Note: The following article was prepared by MSAG Data Consultants, Orange, Va., to explain what county residents can expect in the months ahead as the Enhanced 911 System is being developed and implemented in the county.

Studies by the Federal Emergency Management Agency indicate that at present time the national average response time for emergencies is five minutes for urban calls and 30 minutes for rural calls. These are calls to police, fire and ambulance agencies. Where 911 Emergency Telephone Service is available, response time is reduced by minutes in cities and by as much as ten minutes in rural areas. The same studies reveal that 911 saves many lives and millions of dollars in property damage.

On September 14, 1992, in response to State mandated legislation, the Board of County Commissioners authorized addressing for Enhanced 911 Emergency Telephone Service throughout Garrett County. MSAG Data Consultants, Inc., of Orange, Va., specialists in 911 rural addressing, has been hired by the county for this purpose. Funding for this project has been provided by the State Emergency Number Systems Board.

When work on the 911 system is complete, residents will be able to dial 911 in emergency situations and can expect police, fire, and rescue personnel to arrive more quickly at the scene of the emergency.

Before this 911 service goes into effect, there is much to be done that requires residents' cooperation. While existing addresses in towns will remain the same, current rural route and box numbers must be changed because they lack the location accuracy needed by the Enhanced 911 system in an emergency situation.

That means rural roads and driveways not already named with three or more residences must be named. In addition, address numbers must be assigned to homes that formerly had rural route box numbers. For instance, a mailing address that once was Route 3, Box 14-C could conceivably become 1010 Lake Road. Post Office name and zip code will not change.

The new addresses will become permanent and will improve rural deliveries by enabling mail to be pre-sorted at regional postal service centers.

Responsibility for naming roads and driveways rests with county officials. If you live in the country and your road is not already named, your assistance in naming the road on which you live is welcome. Discuss likely names with your neighbors. Reach an agreement with them on the name all of you would like for your road.

Road naming and structure addressing is a long, involved process. In the months ahead, you may see a field team from MSAG Data Consultants in your area. They will be there to determine how many structures may be on a road or driveway and how far along that road or driveway the structures may be -- and whether or not someone lives in them. They want to learn if barns, stables or work sheds on farms have telephones. They want to locate pay telephones and fire hydrants. They want to know if bridges and roads are suitable for fire equipment. And they want to check out ponds and streams as sources for fighting fires. If you meet a field team, you can help them by telling them what you know about bridge and road conditions in your area because they are not easily seen.

The work of MSAG Data Consultants field teams will also lead to the production of new maps of the county. These maps will be used by dispatchers who receive emergency calls and by responding emergency units to quickly and accurately locate the scene of an emergency -- where people are hurt in an auto accident, where someone is stricken with a heart attack, where a fire has broken out, or where a robbery is in progress.

With Enhanced 911 Emergency Telephone Service, just dialing 911 instantly identifies the caller's location so help can be dispatched even though no words may be spoken between the caller and the 911 dispatcher.

But before this time-saving service can go into effect, more roads must be named and all residences and businesses must be addressed. After that, confidential questionnaires must be distributed to and returned by rural residents so computer information can be prepared. This computer information is essential to make Enhanced 911 service a functioning reality.

Citizens in the county also are responsible for displaying their new address numbers so they are visible to responding public safety personnel.

All of this work will be taken a step at a time in the months ahead. Residents will be kept abreast of progress through periodic reports in the newspaper and on the radio. By working together, citizens, local government, the post office and the telephone company can speed the installation of an accurate Enhanced 911 Emergency Telephone System that will go a long way towards saving lives and property in Garrett County.

Additional information may be obtained by calling Jim Torrington, permits and inspections coordinator for the Garrett County Planning and Zoning Department.

PSI Ordered

Continued from Page A-3

ber of last year after Merrill repeatedly called her and hung up.

Barbara L. Stemple, 48, Oakland, was found guilty of DUI and handed a 30-day suspended jail term, fined $500 ($300 suspended), and placed on one year of supervised probation. She was also ordered to complete a Health Department Addictions Program and attend AA. Charges of resisting arrest and negligent driving were placed on the stet docket.

Stemple had been charged with those offenses by the Maryland State Police on February 25 following a routine traffic stop.

Luther C. Beachy, 68, Grantsville, had a charge of harassment against him placed on the stet docket by Judge Turney.

That charge had been filed against him by Craig Spencher, Grantsville, who contended that Beachy habitually used or permitted the use of a snow blower to project snow, mud, and debris into his yard or driveway.

Harold E. Dillsworth Jr., 27, Aurora, had a felony theft charge against him amended to misdemeanor theft and was found guilty of that charge. The judge ordered a pre-sentence investigation in the case.

Dillsworth had been charged with theft by the Garrett County Sheriff's Office after an investigation revealed that he stole truck parts from a 1979 Chevrolet welding truck owned by Fred Tichnell. Dillsworth reportedly admitted to taking the parts and allegedly waived his Miranda rights prior to making that statement.

Angela M. Davis, 19, Bruceton Mills, W.Va., was found not guilty of felony theft.

She had been charged with that offense by Earl W. Jr. and Julia A. Railey who contended that Davis had taken miscellaneous items from their house while Mr. Railey was incarcerated and Mrs. Railey was living elsewhere for a short period of time.

Philip R. Wilburn, 22, Grantsville, was found guilty of violation of probation on an earlier charge of making a false statement to police. The judge withheld sanctions from the earlier sentence of a six-month suspended jail term and re-imposed a $50 fine for which he may do community service.

He had initially been charged by the Maryland State Police after he called 911 about a fictitious robbery in progress.

OTHER DWI CASES

Several other DWI (driving while intoxicated) and DUI (driving while under the influence) cases were heard recently.

Susan M. Pitek, 20, W.Va., was granted probation before judgment on a DUI charge. She was also fined $500 ($300 suspended), and placed on one year of supervised probation. She had been stopped by the Maryland State Police on February 27.

Dale W. Stevens, 26, W.Va., was granted probation before judgment on a DWI charge. He was fined $500 and placed on one year of supervised probation. He had been apprehended by the state police.

HUGE GARAGE SALE
FRI. & SAT., MAY 21 & 22
8 AM – 5 PM
BRICK HOUSE, CORNER OF 1ST & WATER STREETS, OAKLAND

7 DEALERSHIPS UNDER 1 ROOF
Team One·Chevy·Olds·Buick·GMC Truck·Jeep·Eagle·GEO

Memorial Week SALES BLOWOUT
OUR BIGGEST SALES EVENT OF THE YEAR!
Closed May 31st Memorial Day
- Come Celebrate the Savings!
- Huge Inventory of New, Used, and Program Vehicles!
- Big Trade Allowances..Bring Your Title!
- We Guarantee No High Pressure Sales!
- FREE Hat With Every Test Drive!

TEAM ONE WILL PUT YOU BEHIND THE WHEEL FOR LESS!

$AVE NOW

BRAND NEW 93 CHEVY SUBURBAN — ONLY $26,900* — Auto. air, 350 V8, rear air, rear heat, PL, PW, CR, tilt, power seat, rear wiper/defogger, AM/FM cass., alum. wheels, loaded! (P168 1 available at this price)
BRAND NEW 93 JEEP CHEROKEE — ONLY $16,999* — Auto. air, 4.0 liter 6 cyl., AM/FM cass., CR, tilt, roof rack, sport pkg., tinted glass, rear def. & more! (P207 1 available at this price)
BRAND NEW 93 GMC SAFARI All Wheel Drive — ONLY $19,950* — Auto. air, Enhanced V8, PL, PW, CR, tilt, SLE equip., alum. wheels, 8 pass. seating, luggage rack, anti-lock brakes, loaded! (P036 1 available at this price)
BRAND NEW 93 CHEVY 1/2 T 4X4 EXT. CAB — ONLY $18,300* — 5 spd., V8, air, Silverado, high back bucket seats, tachometer, bed liner, H.D. chassis, alum. wheels & more! (P080 1 available at this price)
BRAND NEW 93 GMC SONOMA — ONLY $9,900* — 5 spd., air, V6, SLE equip., tilt, int. wipers, CR, AM/FM cass. & more! (P220 1 available at this price)
BRAND NEW 93 BUICK LeSabre — ONLY $18,999* — V8, PL, PW, CR, tilt, AM/FM cass., power seat, alum. wheels & more! Auto. air. (P290 1 available at this price)
BRAND NEW 93 CHEVY LUMINA — ONLY $12,950* — Auto. air, V8, AM/FM cass., CR, tilt, split bench & more! (P334 1 available at this price)
BRAND NEW 93 GEO PRIZM — ONLY $12,100* — Auto. air, power steering, int. wipers, rear def., air bag, AM/FM cass. & more! (P254 1 available at this price)
BRAND NEW 93 CHEVROLET CAVALIER — ONLY $9,450* — Auto., AM/FM stereo, anti-lock brakes, tinted glass, body molding, rear def. (P082 1 available at this price)
BRAND NEW 93 OLDSMOBILE CIERA — ONLY $13,995* — Auto. air, V6, CR, tilt, AM/FM cass., rear def., int. wipers & more! (P304 1 available at this price)

"LIKE NEW" USED VEHICLE SELECTION
93 OLDSMOBILE ACHIEVA — $11,900 — Auto. air, Quad 4, stereo & more
92 CHEVY LUMINA EURO — $12,700 — Auto. air, V6, PL, PW, loaded
92 GMC SAFARI — $13,900 — Auto. air, 8 pass. van, & more
92 CHEVY CORSICA — $9,900 — Auto. air, V6, tilt, PL & more
92 OLDSMOBILE 98 — $17,900 — LOADED!
92 PLYMOUTH COLT VISTA S/W — $12,900 — Auto. air, all wheel drive, loaded
91 CHEVROLET 4 dr. BLAZER 4X4 — $15,900 — Auto. air, V6, PL, PW, CR, tilt, alum. wheels, loaded
92 CADILLAC SEVILLE — $27,900 — TOTALLY LOADED!

*Prices after rebate. Prices include destination & delivery, do not include tax & MVA fees. Prices good till 6/1/93.

Member of The Jenkins Automotive Group
The TEAM ONE Advantage
Chevy·Olds·Buick·GMC Jeep·Eagle·GEO
Rt. 219 North of Oakland, Maryland
334-9494 • 1-800-458-6695
Mon.-Thurs. 'til 7 p.m.; Fri. 'til 6 p.m.; Sat. 'til 2 p.m.
Home of The Everyday Low Price!
rent a car

TOWNWIDE YARD SALE
Sat., May 22, 9-5
Grantsville, MD
Come spend the day. See the town.
Pick up some bargains.
Lion's chicken & other refreshments available.
For details Call 301-895-3144
Sponsored by Town of Grantsville Lioness Club

We've Got A Whale Of A SALE
BUD LIGHT & BUD DRY 24 loose cans — Less $11.99 — Mfg. Rebate -$3.00 — YOUR FINAL COST $8.99 Case
LORD CALVERT CANADIAN 1.75 liter — Less $12.49 — Mfg. Rebate -$2.00 — YOUR FINAL COST $10.49
COORS & COORS LIGHT 12 pk. cans $7.38
This Week's Lotto Jackpot 1 MILLION
MIDWAY Discount Beverages
Midway Plaza, Oakland 301-334-2140
Call 301-334-3976 24 hrs. a day to hear the winning Daily & Lotto #'s

Keller-Stonebraker Real Estate
Paul & Sid Nazelrod
334-3379
LOTS AND LAND
NEW! Bray School Road - 8.90 acres, level, hard surface road frontage, spring water, septic, and utilities. Mobiles allowed. $30,000.
Properties at Potomac Forest are selling very quickly. Here are still a few choice ones. Call today and schedule your personal tour.
Potomac Paradise, 63 acres, wooded with a nice homesite w/view and owner financing. $72,000.
NEW at Potomac Paradise - Can be purchased in 20 acre parcels w/15% down and terms to suit, call for details.
Lots and Lots of Lots with owner financing.
Garrett Road - perked 378 ft. road frontage, mobile allowed. $9,500.
Kings Hill Estates - Spacious lot, unique location and view. $16,000.
Memorial Pond Estate - Memorial Drive, ½ acre, great open private feeling. $18,000.
Call Paul or Sid. You'll be glad you did.
334-3933
MLS

Annual Accident Community Talent Show Scheduled

The fourth annual Accident Community Talent Show will be held Friday, May 28, at the Flowery Vale Community Center in Accident, beginning at 7:30 p.m.

The program will feature the talents of children as well as adults in a celebration of the performing arts. The Rev. Ernest Lindner of the Cove will act as master of ceremonies.

The production is being sponsored by the Accident Cultural and Historic Society in conjunction with the Aid Association for Lutherans (AAL), Branch 5821. Although admission is free, the AAL will match a collection taken the evening of the performance to benefit a medical fund established on behalf of Roger Durst, a ninth-grade student at Northern High School.

The public is invited to attend.

Omissions Noted

Three Southern High School students who achieved the regular honor role for the recent grading period were inadvertently omitted from the list submitted to *The Republican* by the school. Their names were therefore left out of the list printed last week.

The honor role students are Tiava Beitzel and Wesley Robinette, both eleventh grade, and Brian Carlson, tenth grade.

EMERGENCY MEDICAL SERVICES WEEK – The Garrett County Commissioners have proclaimed the week of May 23-29 as Emergency Medical Services Week. The proclamation states, "Maryland's statewide system of emergency medical services is a recognized national model for the delivery of life-saving care . . . and is in its 20th year of operation." The proclamation then states, "A key to the success of this system is the impressive combination of courage, expertise, dedication, and compassion which distinguishes the performance of its personnel," including thousands of trained and certified, volunteer and career first responders, emergency medical technicians, cardiac rescue technicians, paramedics, medevac pilots, communications specialists, and emergency department and trauma center personnel. "The efforts of these brave and competent men and women in saving human life and minimizing the disabling effects of injury merit recognition and appreciation by their fellow citizens . . . and Garrett County is pleased to do that by celebrating this special week," according to the proclamation. Shown in the above photo, seated, left to right, are the commissioners, Brenda J. Butscher, Elwood L. Groves II, and John G. Braskey. Standing, same order, are Brad Frantz, director of the Garrett County Emergency Management Office; Rayma Weeks, Region I, EMS Council; Chris Comfort, Southern Garrett County Rescue Squad president, and Gene Fike, Northern Garrett County Rescue Squad president.

LIONS TAKE OATH OF MEMBERSHIP - Two new members of the Friendsville Lions Club recently were given the oath of membership by Bill Baker, past district governor of the multiple district 22W and current member of Oakland-Mtn. Lake Park Lions Club. The event took place at the Multiple 22 District Convention, held in Virginia Beach, Va. In the photo above, left to right, are Wayne Friend, Baker, and Tim Lawson.

In Precious Memory of

Austin D. Tichnell

who passed away May 18, 1989

Sadly Missed By

Ruth, Shirley & Carolyn & Family

Garrett County Students Among 1993 FSU Grads

Twenty-eight Garrett County residents were among the 625 students who were awarded degrees during the 102nd Commencement ceremonies of Frostburg State University, held Saturday afternoon.

The students listed include those who completed requirements for their degrees this month, as well as those who finished in January.

Local students who were awarded degrees were:

Master of business administration - Linda S. Carr, McHenry, and Thomas P. Stefansky, Oakland.

Bachelor of arts - Andrew L. Thomas, Grantsville, and Rebecca L. Ahern, Gary V. Bosley, and Kimberly A. Richter, all Oakland.

Bachelor of science - Bonnie M. Major, Accident; Barbara A. Browning, Deer Park; Marc E. Farrar, Vonda J. Lowdermilk, and Craig P. Umbel, Friendsville; Gloria J. Broadwater, Bernadette F. Fousek, and Carol L. Resh, Grantsville; Pamela A. Rosage and Jason B. Rush, McHenry, Gary W. Long, Hallie S. Snyder, Susan S. Ward, and Melinda K. Wilt, Mtn. Lake Park; Christine E. Bittinger, Nancy Buchanan, Albert F. Comfort, Gena M. MacMillan, Cinda K. Murray, Karen A. Rosenberry, Martin W. Sharpless Jr., and Dawna M. Symons, Oakland; and Rita J. Harvey and Adrienne L. Ingram, Swanton.

Accident School Participates In Fitness Month

The students of Accident Elementary School recently participated in National Physical Education Week on May 3-7, as part of the National Sport and Physical Fitness Month. Gail Ringer, physical education teacher at the school, planned a week of special events for the students.

T-Shirt Day was held on Monday, followed by Head-Band Day on Tuesday. On Wednesday, May 5, all the students exercised simultaneously for 15 minutes in observance of ACES Day. Thursday was Sport Uniform Day with students wearing various team outfits, and Friday was Crazy Socks Day.

A Fitness Display was arranged as well, with photographs of students' families engaged in some type of physical activity.

Distribution For Food SHARE Set

The distribution for the May Food SHARE will be held May 22 at the Oakland Armory from 9:30 a.m. until 1 p.m. Persons are asked to bring a "reasonably-sized" box for each SHARE they have purchased. Registration for June's distribution will be conducted at this time. There will be only one other registration, which will be held on June 8 from 10 a.m. until 1 p.m., also at the Armory.

June's distribution will be held at the Oakland Fire Hall because the Armory floor is to be refinished at that time. For more information persons may contact Betty Hare at 245-4430 or 334-6070.

WEATHER

Date	Hi	Low	Precip
OAKLAND			
5-13	62	48	.29
5-14	67	31	0
5-15	74	44	0
5-16	71	55	.08
5-17	66	42	.11
5-18	52	40	.14
5-19	54	49	.48
HOYES			
5-13	65	37	0
5-14	68	39	0
5-15	76	50	0
5-16	64	39	.21
5-17	67	40	tr.
5-18	52	48	.70
5-19	52	37	tr.
KEYSER'S RIDGE			
5-13	67	44	.12
5-17	73	38	.27
5-18	65	48	.15
5-19	51	46	.60

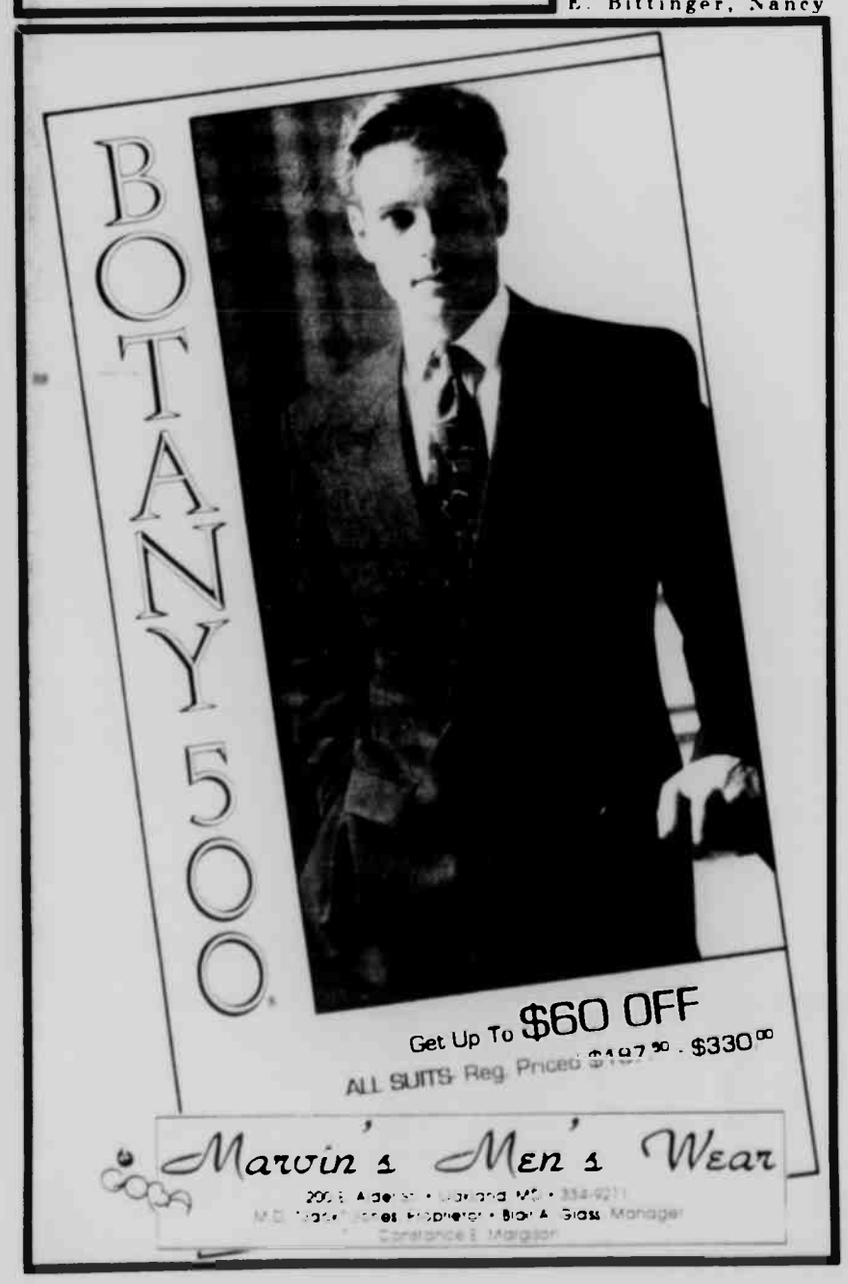

Stone Damaged WINDSHIELDS REPAIRED!

Quickly clear and strength restored

Fraction of the cost of replacement

Porter Interprises

334-8573

Oakland, Md

State Park Summer Programs

DEEP CREEK LAKE

Deep Creek Lake Recreation Area is offering the following activities at Deep Creek Lake State Park.

Rangers will lead a guided Lake Front Hike along the shoreline of the park this Friday, May 21, at noon. Then at 4 p.m. a bicycle ride will follow along the beach road for an evening view of the lake.

A park ranger will guide a hike to the historical Brant Mine on Saturday, May 22, at 10:30 a.m. Hikers are invited to hike to the Thayerville Fire Tower at 1 p.m., climb the stairs, and enjoy the view of Deep Creek Lake.

On Sunday, May 23, at 10:30 a.m., persons may hike the lake front with a ranger at Deep Creek Lake State Park and learn more about the lake and its shoreline.

Deep Creek Lake Recreation Area is a unit of the Maryland Department of Natural Resources and will be offering many programs during the summer months. For more information about these and other programs offered at Deep Creek Lake Recreation Area, persons may contact the Park Naturalist Diane Miller at 387-5563.

FRIENDSVILLE

LIONS CLUB

The Friendsville Lions Club, under the direction of President Marlon Lawson, has begun its work at the Town Park and will continue its commitment throughout the summer and beyond.

At the last meeting, the Lions gave donations to two local families with various medical needs.

Attending the Multiple 22 District Convention in Virginia Beach, Va., were five members of the Friendsville Lions: Marlon and Lena Lawson, Bill and Hazel Meyers, and Richard Thomas and his wife Dolores, who is an active volunteer for the Lions.

The next meeting will be Thursday, May 27, at the Yough Valley Motel, beginning at 6:30 p.m.

NEW POSTMASTER SPEAKS WITH GOBA MEMBERS - Thomas E. Twyman, Oakland postmaster, was guest speaker at the monthly meeting of the Greater Oakland Business Association (GOBA) May 11. Twyman, a 29-year veteran of the U.S. Postal Service, talked about his efforts to improve customer satisfaction, his quest for improved postal employee commitment, and his desire to generate new postal revenue in the greater Oakland community. He also noted that he is currently attempting to get mail distributed into post office boxes earlier in the day. Twyman is pictured above center as he speaks with GOBA members. An open house at the Oakland Post Office is scheduled for Sunday, May 23, from 2-4 p.m. The public is encouraged to visit the office and take a tour of the facility.

Broadford Park Admission Free During The Week

The Oakland Mayor and Town Council have initiated several changes at Broadford Lake Park for the 1993 summer season. Admission will be free weekdays, Monday through Thursday, and $3 per vehicle and $1 per walk-in will be charged at the gate on Fridays, Saturdays, Sundays, and holidays. Park passes will not be available this year.

The swimming and beach areas will continue to be supervised by lifeguards from 12-6 p.m. on weekdays and extended hours on weekends and holidays.

The concession stand will be replaced by an extensive vending service. This is an effort to lower snack prices to park visitors, according to Deb Clatterbuck, park director.

4-H Club News

NORTH GLADE

by Adam Herbert, reporter

The regular meeting of the North Glade 4-H Club was held May 12 following the cleaning of the North Glade Cemetery and a covered dish supper. There were seven members and eight adults present.

Chris Herbert attended the Camp Planning Committee meeting at the Extension Office on April 29. Sandy Schmidt reported on the program on animal health at Garrett Community College on April 19.

A trip is being planned to Cass Railroad, along with the North Glade Homemakers, sometime in June. Farm visits will be June 9 starting at 6 p.m. at Bobby Schmidt's house.

MID-TOWNS CINEMAS (301) 334-8886 MIO TOWNS PLAZA OAKLAND

--CINEMA 1--
Ends Thurs., May 20
BENNNY & JOON
Rated PG
Starts Fri., May 21
INDIAN SUMMER
Fri. & Sat. 7:10 & 9:10
Sun.-Thurs. 7:30
Rated PG-13

--CINEMA 2--
NOW SHOWING
DAVE
Fri. & Sat. 7:15 & 9:15
Sun. Thurs. 7:30
Rated PG-13

NOTICE -There Will Be Matinees On Rainy Sundays Only. Call theater after 12 noon.

Appalachian Mountain Crafts

ECHO HEDGE CLIPPERS $239.99

Tackle & Hunting Supplies
Sporting Goods, Hunting & Fishing Licenses

Sales & Service After The Sale
•Small Engine Repair•Pick Up And Delivery

COUPON
Bring This Coupon In & Receive A
$25 Rebate
On Any Tractor
Or A
$10 Rebate
On Other Lawn Equipment
COUPON EXPIRES 05/31/93

ECHO POWER BLOWER $149.99

ECHO TRIMMER/CUTTER $219.99

90 Days Same As Cash—With Approved Credit
Lawn Cycler
MULCH, BAG or SIDE DISCHARGE
It's Your Choice . . .
AMERICAN MADE BACKED BY DEALER SERVICE
NOW $999.95 Low Monthly Payment $28.**
$399.95 (SAVE $40) Low Monthly Payment $15.**
12HP 38" TURBO CUT DECK
Includes Bagger and Side Discharge Chute
ReCycler
3-Way Versatility! MULCH · BAG · DISCHARGE
WHITE OUTDOOR POWER PRODUCTS
YARD-MAN
No Interest No Payments Until June 1 In Effect Until 6/10/93 After 6/10/93 90 Days Same As Cash

ECHO TRIMMER/CUTTER $299.99

ECHO GRASS TRIMMER $149.99

ECHO GRASS TRIMMER $189.99

New Authorized Dealer In The McHenry Plaza (301) 387-7064

WHITE OUTDOOR POWER PRODUCTS — White Outdoor Power Products
BRIGGS & STRATTON — Briggs & Stratton
ECHO THE SMART TOOL! — Echo System

Open 7 Days A Week:
Mon.-Sat. 8-6 Sun. 8-1
Summer Hours Begin May 1:
Sun.-Thurs. 7:30-6:00, Fri.-Sat. 7:30-8:00
OWNED AND OPERATED BY JIMMY AND LARRY IDEN

GCC Grad To Climb 20,000 Ft. Peaks In Ecuador

"It's a long way from the mountains of Garrett County to the 20,000 foot high peaks of Ecuador, but Chris Wiltison of Deep Creek Lake will be making that trip in June," said a Garrett Community College spokesperson.

Wiltison, who graduates from GCC this month with an A.A. degree in Natural Resources and Wildlife Technology, has been selected to accompany internationally known mountain climber Chris Warner on an Earth Treks expedition to Ecuador.

There the group, expected to number six climbers, will leave the capital of Quito for the climb up a glacier and volcanic peaks to the top of 19,348-foot-high Cotopaxi and 20,703-foot-high Thimborazo. According to Wiltison, the trip will be planned so that the group reaches the summits at dawn to view the "spectacular" sunrise. The expedition is expected to take approximately 14 days.

As a student at the college, Wiltison has taken adventure sports courses for his personal enjoyment, including skiing, whitewater kayaking, rafting and river guiding, and rock climbing. After taking his first rock climbing course last fall, he accumulated the necessary climbing gear during the winter and enrolled in the intermediate rock climbing course this spring. It was during the weekend of that course that Warner invited Wiltison to participate in the Ecuador expedition.

Of his climbing experience in the Garrett County and West Virginia mountains, Wiltison said, "It's a big rush - great adrenalin pumping."

He calls the anticipated trip to Ecuador "the chance of a lifetime."

During his years at GCC, Wiltison competed as a member of the college's ski team and has worked part-time for the Garrett County Sanitary District doing water analysis. He plans to continue his education at Frostburg State University in September where he will enter the Environmental Analysis program.

TO CLIMB IN ECUADOR - Climbing the mountains of Garrett County and West Virginia has prepared GCC student Chris Wiltison to accompany internationally known mountain climber Chris Warner on an Earth Trek expedition to Ecuador. Wiltison will graduate in May from GCC with an A.A. in Natural Resources and Wildlife Technology. He has taken numerous adventure sports courses at GCC for personal satisfaction. Being selected for the expedition is "a real rush" for him.

LENDS HAND DOWN SOUTH – Don Little, supervisor of building homes in Garrett County for Habitat for Humanity, recently took his skills to help other Habitat organizations throughout the south. His first stop took him to San Antonio, where he worked with a group of 30 high school students from California. This group hung sheet rock and finished this project in one week. Next stop was New Iberia, Louisiana, where Little stayed for two weeks and worked with other students. The last stop was in Americus, Ga., site of the 20th anniversary celebration of Habitat for Humanity International. There were 20 homes built in one week, which made a total of 20,000 homes built by volunteers. There were approximately 800 volunteers from out of the state and about 400 from the surrounding area. Among the volunteers were Millard Fuller, president and co-founder of Habitat for Humanity International, President Jimmy Carter, and actress Jane Fonda. All 20 homes were completed on Friday and were dedicated that evening. On Saturday morning, Little returned home to his wife, Lorraine Little, secretary for Habitat for Humanity Board of Directors. Little is pictured above left with Habitat International co-founder and president, Millard Fuller.

LWV Convention To Be Held At Frostburg State

The League of Women Voters of Maryland (LWVMD) will hold its 1993 Convention at Frostburg State University, June 10-12, with presentations being made by League of Women Voters of the United States (LWVUS) Action Director Pat Brady and by Dr. Wayne Spiggle on health care reform.

Featured during the three-day convention will be a scenic tour of Garrett County. Participants may choose between that activity or an environmental tour of Allegany County.

The registration provides two nights in an air-conditioned room, six meals including breakfast and lunch on Friday and Saturday, a barbecue on Thursday, and the banquet on Friday. Also included in the full $100 registration fee is admission to all workshops, sessions, and exhibits, convention materials, and the Allegany County tour. A two-day registration is available for $80.

All reservations must be received by May 28 at the LWVMD office.

Also on the agenda will be presentations by Rosemary Hanger on the recommended budget; Barbara Steckel on the nominating committee's report; and Joan Paik on the proposed state program.

At the request of the League of Women Voters groups from Garrett and Talbot counties, the LWVMD has recommended to Convention '93 that a new study on solid waste management be adopted, including a study of the collection, disposal, recycling, and reduction of solid wastes in all counties of Maryland.

The state board has also recommended immediate concurrence by convention delegates with Allegany County LWV's position opposing strip mining on slopes steeper than 20 degrees. In the past, steep slope mining has been opposed by the LWVMD because of the environmental impact.

Black Thistle Pipe Band To Be At Festival

The Black Thistle Pipe Band of Pittsburgh will perform at the sixth annual McHenry Highland Festival on Saturday, June 5, at the Garrett County Fairgrounds in McHenry.

This band has dedicated itself to the performance of Celtic music, culture and lore, and one of its interesting features is that it wears no specific tartan, but permits its members to wear their own tartans, which adds to the band's distinction. Though this band recently formed in 1993, band members represent extensive years of experience; Pipe Major A.G. Lee Jr., and Drum Sergeant Ed Ross both played for six years with the North Coast Pipe Band of Cleveland, Ohio (three-time Grade II North American Champions and sixth in both the World Championships and Diamond Jubilee in Glasgow, Scotland). Pipe Sergeant of the band is James McIntosh, winner of the Inverness Gold Medal, Oban Gold Medal, Braemar Gold Medals, Portree Medal and Clasp, and the first Grants Champion; McIntosh is also the piping instructor for Carnegie-Mellon University in Pittsburgh. The band's Drum Major A.E. Lee Sr., previously drum major for the Strathmore Scottish Pipe Band. Lead drummer Ed Ross writes all the drum scores, and he is also the drumming instructor for the Carnegie-Mellon Pipe Band.

Festival hours are 10 a.m. to 5 p.m. and admission is $5 for anyone 12 and over. This festival is sponsored by the Deep Creek Lake-Garrett County Promotion Council and funded in part by a grant from the Garrett County Arts Council, Maryland State Arts Council. For more information or advance tickets, persons may contact Festival Headquarters, Courthouse, 200 South Third Street, Oakland, MD 21550; telephone (301) 334-1948.

Clan MacNeil Pipe Band To Perform At Fest

The Clan MacNeil Pipe Band of Richmond, Va., will participate in the sixth annual McHenry Highland Festival on Saturday, June 5, at the Garrett County Fairgrounds in McHenry.

The band is into its fourth year as a competition and entertainment unit in its home state of Virginia and surrounding areas. They have marched in major parades recently, such as the St. Patrick's Day Parade in Washington, D.C. and at July 4th parades in Fairfax. Its season is completed with the Scottish Christmas Walk in Alexandria. Individual pipers and the band as a whole compete in the major Virginia Highland Games in Alexandria, Tidewater and Williamsburg each year.

This group recently assisted in the establishment of the annual Central Virginia Highland Festival and Games in Scotchtown, the home of Patrick Henry near Richmond. Band members wear kilts made of the MacNeil of Barra tartan, which is the clan tartan of Pipe Major Ken Jones. He began piping at the age of 10 in a Scottish community in Canada and has formed a number of bands over the years in various cities in the U.S. He continues to give lessons to anyone interested in becoming a piper.

Festival hours are 10 a.m. to 5 p.m and admission is $5 for anyone 12 and over. A ceilidh will be held Saturday evening at 8 p.m. at the McHenry House at Wisp, hosted by the Wisp Golf & Ski Resort and the Festival Committee. On Sunday, June 6, at 10 a.m., a Kirkin' O' the Tartans will be held at St. John's Episcopal Church on Route 135 in Deer Park, with the Rev. William Lee officiating. This festival is sponsored by the Deep Creek Lake-Garrett County Promotion Council and funded in part by the Garrett County Arts Council, Maryland State Arts Council.

For more information, persons may contact the McHenry Highland Festival, 200 South Third Street, Courthouse, Oakland, MD 21550; telephone (301) 334-1948.

Ms. Massi Receives Achievement Award

The United States Achievement Academy has announced that Maria Massi, a senior at Southern High School, has been named an achievement award winner in science. She was nominated for the honor by Sarah Steyer, a chemistry teacher.

The Academy selects award winners upon a recommendation from a teacher, counselor, coach, or some other school official, and upon a variety of criteria, including academic performance, interest and aptitude, leadership qualities, citizenship, attitude, dependability, and responsibility.

Miss Massi, who is the daughter of Tom and Wilda Massi, Mtn. Lake Park, currently has a 4.0 grade point average at Southern. She has been first chair flute in the concert band the past four years and plays trombone in the stage band. This year she served as co-drum major for the Southern Marching Band. She is a member of the National Honor Society and has been named to Who's Who Among American High School Students in science (four times), music (four times), and English.

Two summers ago she toured Europe with the American Musical Ambassadors as first flute. She has been in the first flute line the past four years in the West Virginia University Honor Band. She has also sung with the Garrett Choral Society the past three years and has performed in some of the Society's musical productions, under the direction of Nancy Learey.

Maria is also an active member of St. Peter's Catholic Church, Oakland, where she serves as altar server, advisor, lector, eucharistic minister, and musician.

She has been accepted in the Honors Program at Hood College, Frederick, where she will major in biology. She has received the Beneficial-Hodson Scholarship from Hood, that institution's largest and most prestigious scholarship.

GL Cross-Lites says:
"Where I am, there you may be also."

The Domestic Violence, Sexual Assault Resource Center
will be holding the following groups at the Professional Building
107 South 2nd St. Office #6
Incest Survivors Group (Female)
Will meet every
Wednesday at 6:00 p.m. beginning May 12.
Male Incest Survivors who are interested in a group should call the office at 334-9000.
For more information about the groups, call the Domestic Violence, Sexual Assault Resource Center at 334-9000.

Tom Browning's
HOMETOWN MARKET
507 E. Oak St. • 334-3266 • Open 5 a.m.-Midnight
House Of Fast Service, Low Prices, And A Smile
Expertly Prepared
DELI TRAYS

MEAT & CHEESE•VEGETABLES & DIP
COOKIE TRAYS
SANDWICH PLATTERS—FRUIT PLATTERS
CHUNKED CHEESE
For All Occasions
SMALL GROUP—LARGE CROWD
Call Us At 334-3266 And We Will Advise You Of Size And Price Tray To Fit Your Need (From $10.00 And Up)

Mt. Top Monument Company
Owners: Frank & Amy Custer, 623 Tower St., Oakland, MD, 334-1139
Marshe Sweuger, Grantsville, MD, 895-5764
[redacted]
Visit our Displays in Grantsville And Tower Street, Oakland, (on hill behind Elks Lodge)
HARRE GUILD Monuments
QUALITY & SERVICE GUARANTEED
Call or stop in anytime
Remember:
May 31st is Memorial Day
Compare our prices and SAVE.

Hit Shaffer Ford Sales For A
GRAND SLAM Of A Deal!

1993 CROWN VICTORIA LX 4 Door

•4.6 OHC SEFI V8 •Auto O/D Electronic •Keyless Entry •Power Lock Group •Convientional Spare •3-P-63
•Air Conditioning •Dual Air Bags •Speed Control •Power Antenna •Cast Aluminum Wheels •Clear Coat Paint
And Much, Much More!
Manufacturer Retail Price $25,731
Special Value Pkg. Dis. ..... (-850)
Manufacturer Cash Back Rebate ..... (-1,500)
College Grad Prg. ..... (-400)
Shaffer Ford No Trade/Straightout Disc. (-2,109)
Cash Down ..... (-1,000)
YOUR PRICE $19,872
SAVE $4,895
JUST $401.98 PER MONTH

1993 THUNDERBIRD LX

•3.8 V6 •Auto O/D •Keyless Entry •Cloth & Leather Seats •3-P-78
•Air Conditioning •RW Defroster •Power Antenna •Cast Aluminum Wheel •Clearcoat Paint
And Much, Much More!
Manufacturer Retail Price ..... $17,997.
Special Value Pkg. Dis. ..... (-738)
College Grad Prg. ..... (-400)
Shaffer Ford No Trade/Straightout Disc. .. (-870)
Cash Down ..... (-1,000)
YOUR PRICE $14,989
SAVE $2,008
JUST $303.21 PER MONTH

1993 TEMPO GL 2 Door

•2.3 EFI 4 Cylinder •5 Speed Trans-axle •Tilt Wheel •Floor Mats •3-P-189
•Air Conditioning •Dual Elect. Mirrors •AM/FM/Stereo/Cass. •Light Group •Brg. Red
And Much, Much More!
Manufacturer Retail Price $10,845
Special Value Pkg. Dis. ..... (-817)
Manufacturer Cash Back Rebate ..... (-500)
Young Buyer ..... (-300)
Shaffer Ford No Trade/Straightout Disc. . (-300)
Cash Down ..... (-1,000)
YOUR PRICE $7,928
JUST $160.37 PER MONTH

1993 PROBE 2 Door

•2.0 L DOHC 4 Cyl •5 Speed •Tilt Cluster •Speed Control •Convience Group •3-P-10
•Air Conditioning •Keyless Entry •Power Group •AM/FM St. Prem. Cass. •Light Group •Clearcoat Paint
And Much, Much More!
Manufacturer Retail Price $16,296
Special Value Pkg. Dis. ..... (-700)
Young Buyer Dis. ..... (-300)
Shaffer Ford No Trade/Straightout Disc. .. (-847)
Cash Down ..... (-1,000)
YOUR PRICE $13,449
SAVE $1,874
JUST $272.05 PER MONTH

Buy Your Used Car Off A New Car Dealer—Knows The Previous Owner
SHAFFER FORD SALES
Rt. 219 N., Oakland, MD -- 301-334-2121 - 301-359-0111
1992 Dealer Award
Distinguished Achievement For Quality

Local Volunteer Ends Tenure With Radio Station At Frostburg State

When Dave Mizak first read an ad in *The Republican* newspaper over two years ago soliciting volunteer on-air broadcasters for local public radio station WFWM-FM, Frostburg, his first thought was, "Anybody can do that job, So I figured, why not?"

He is the first to admit his error: broadcasting over the Frostburg State University station has been rewarding, enjoyable and fun, but in the beginning it was not as easy as he thought it would be. "Once you say it (over the air), it's gone. There's no retrieving your mistakes," he said.

For more than two years, Dave, who teaches physics and mathematics at Garrett Community College, has driven the nearly 100-mile round trip from his home outside Oakland to Frostburg twice weekly for his classical music shows on Friday afternoons from 2-5 p.m. and Sundays from 9 a.m. to 2 p.m. It's a labor of love.

"I'm not a musician, but I've enjoyed classical music for over 25 years. I started listening as a college student, when I played it as background noise during study," he said.

"We try to vary out offerings, and not play the same music for at least three weeks," he explained. That's much easier to do now than when he first started.

"The station's music library has grown to about five times the size it was when I began," Mizak said.

And he gives a lot of credit to Jos Groen, classical music program director. "Jos gives the station direction. What makes it easy is the people (volunteers and professionals) here help each other to provide music that isn't available elsewhere in the region," he said.

Mizak plays a broad range of classical recordings, from early 1300's Gregorian chants to contemporary serious works composed within the decade and he enjoys adding tidbits of information on the works and composers. An obstacle all classical hosts must overcome is the pronunciation of composers' names. "Being of Eastern European descent, I have less trouble with those names, but my French is horrible!" he said.

According to Station Director Rene Atkinson, volunteers like Mizak make station operations possible. "Dave Mizak exemplifies the true meaning of dedication and volunteerism," said Atkinson. "The devotion that he has shown to WFWM has been an inspiration to our entire staff and he will be greatly missed by us and our classical music audience."

Mizak plans to continue his broadcasts through May, after which time he, his wife, Fran and step daughter, Fern, plan to relocate to Fran's hometown, Albuquerque, New Mexico.

Classical music can be heard on WFWM, 91.7-FM (93.7-FM on Cumberland's TCI cable) daily from 11 a.m. to 5 p.m. and all day Sunday. WFWM is the only public, non-commercial station in western Maryland.

Area residents who may be interested in becoming an on-air classical music announcer, or who would like to know more about WFWM, are invited to call the station at (301) 689-4143.

Get More Muscle For Your Money With An Ad In The Classifieds

The Republican

Outdoor Adventure Catalog Available

Maryland Department of Natural Resources (DNR) Secretary Torrey C. Brown, M.D., announced last week that the *1993 Outdoor Adventure Maryland* catalog is now available. The catalog lists organized activities, including hiking, biking, canoeing, sea kayaking, camping, walks and backpacking, that are available in Maryland state forests and parks.

Governor William Donald Schaefer encouraged citizens to take part in Outdoor Adventures, saying, "The state forests and parks offer everyone the opportunity to appreciate the natural beauty of Maryland."

Dr. Brown added, "Whether you want a lazy paddle down a scenic river or to scale a mountain, we offer something for everyone."

The catalog includes information about day trips, overnight trips and Outdoor Discovery summer youth camps. Programs are available for all ages and abilities.

The *1993 Outdoor Adventure Maryland* catalogs are free, and available by writing: The Maryland Department of Natural Resources, Forest and Park Service, 580 Taylor Ave., Annapolis, MD 21401.

STUDENTS JUMP FOR HEART - The students of Accident Elementary School recently participated in the American Heart Association's Jump Rope for Heart and their efforts resulted in the collection of $3,400.50 for the AHA. Pictured above is the top money-raising team in the event, including, left to right, A.J. Thomas, Brooke Butler, Barbara Hall, Kristen Schefft, Heather Wiley, and Eddie Frazee. Miss Schefft was the top individual money-raiser and was awarded a trophy.

NEW Arrivals

The births of five infants this week at Garrett County Memorial Hospital were announced this morning by a hospital spokesperson.

A daughter was born May 14 to Tony Jerome and Lisa Ann Savage Lewis, Aurora, W.Va.

A daughter was born May 15 to Paul David and Kristin Elizabeth Dordal Poerschke, Davis, W.Va.

A daughter was born May 17 to Darrell Frederick and Mary Alice Stieringer Radford, Aurora, W.Va.

A daughter was born May 19 to Thomas George and Kellie Lane Sherman BaJus, Oakland.

A son was born May 19 to Gordon Ernest Ray and Victoria Lynn Collins Kisner, Oakland.

Admissions were listed at 80 with 80 discharges. This morning's census shows 49 patients.

Matthew and Jane Carroll Pritts, Roanoke, Va., announce the birth of a son, Griffin Gabriel Pritts, on Sunday, May 16, in Lewis-Gale Hospital, Roanoke. Maternal grandparents are Fred and Helen Carroll, Red House; paternal grandmother is Barbara Pritts, Deer Park, and paternal great-grandmother is Hilda Pritts, Oakland.

WOW HELPS VICA - Woodmen of the World, Lodge 11, donated $50 recently to the Southern High School VICA membership to help defray expenses for members to compete in the National Skills Olympics. The competition will be held in Louisville, Ky., June 21-25. Pictured are Rosella Rodeheaver, secretary of Lodge 11, presenting the check to Terry Friend, VICA representative.

CHARLIE'S BARGAIN CENTER

9 Miles East of Oakland On Rt. 135 | CASH AND CARRY OR RENT-TO-OWN! 334-2224

Open 9-5:30 Mon.-Thurs. * 9-7 Fri., * 9-5:30 Sat.

Anniversary Sale

Furniture

Examples:	Reg. Price	Sale Price
5-piece Oak Dinette Set	$599.99	$509.99
Oak China Cabinet	699.99	594.99
4-Drawer Chest	59.99	50.99
6-pc. Plank Oak Bedroom Suite	699.99	594.99
Special Full-Size Bedding	149.99	127.49
6-pc. Heavy Pine L.R. Suite	599.99	509.99
2 pc. Early American L.R. Suite	399.99	339.99
Queen Anne Chair	199.99	169.99

Just Arrived—A Truck Load Of Living Room Suites And Rocker Recliners

Save An Additional 15% Off All Furniture During Charlie's Anniversary Sale!

JUST ARRIVED!
A Large Selection Of Lamps:
Black•White•Green•Peach•Blue•Mauve—Charlie's Price $29.99 Each
Your Choice This Group SALE PRICE—2 FOR $49.95

Wallpaper

Examples:	Reg.	Sale
Vinyl Wallpaper - Double Roll	$4.99	$3.99
Vinyl Bathroom Paper - Dbl. Roll	9.99	7.99
Odds & Ends Rolls	5.00	4.00

Save An Additional 20% Off All Wallpaper During Charlie's Anniversary Sale!

Gym And Swing Sets

Examples:	Charlie's Price	Sale
067 Big Tee Galvanized Reg. Price $179.99	109.99	93.50
041 6 Leg A Frame Galvanized Reg. Price $190.00	114.99	99.75

Save Big During Charlie's Anniversary Sale!

Kitchen Cabinets

Examples:	Reg.	Sale
36"x21" Vanity	$119.99	$101.99
37"x27" Vanity Top	89.99	76.49
15"x19" Medicine Cabinet	14.99	12.74

Save An Additional 15% Off All Kitchen Cabinets During Charlie's Anniversary Sale!

Window Department

Decorative Curtain Rods In Various Finishes

Examples:	Reg. Price	Charlie's Price	Sale
30" Adjust. 50" Wide	24.99		12.99

Pull Down Shades With Tailored & Scalloped Hems
Light Filtering & Room Darkening

Examples:	Reg. Price	Charlie's Price	Sale
Tailored Hem, Light Filtering			
24 1/8" To 36" Wide	13.99	6.99	4.19
48 1/2" To 60" Wide	23.99	11.99	7.19
Levolor Mini Blinds In Various Sizes & Colors			
20 1/2" W To 40" L	42.00	16.99	10.19
44" W To 24" L	76.00	30.39	18.24
Vertical Blinds In Cloth & Vinyl For Windows & Patio Doors			
Cloth 66"x84" (5 FT.)	99.99	49.99	37.50
Vinyl 104"x84" (8 FT.)	129.99	64.99	48.75
Indoor Shutter Kits Finished & Ready To Finish Solid American Pine			
Unfinished 23" W x 20" H	24.99	12.49	7.50
Unfinished 31" W x 36" H	69.99	34.99	20.99
Roll-Up Porch Shades In Various Sizes & Colors			
60" W x 72" L (5 FT.) From	13.99	6.99	4.20
120" W x 72" L (10 FT.) From	24.99	12.49	7.50

SAVE 40% OFF CHARLIE'S PRICE ON ALL WINDOW MERCHANDISE, EXCEPT VERTICAL BLINDS (WHICH ARE 25% OFF) DURING CHARLIE'S ANNIVERSARY SALE!

Fabrics And Upholstery

Fabrics & Other Upholstery Starting At $1.49/yard • $1.89-$3.99/yard

Examples:	Reg.	Sale
1 5/8 yd. @ $3.99/yd.	$4.75	$3.56
5¼ yd. @ $3.99/yd.	15.70	11.77

Save An Additional 25% Off All Fabric During Charlie's Anniversary Sale!

MANY COLORS OF PAINT!
Charlie's Price ... $7.99/gal.
Sale Price $5.00/gal.

DURING CHARLIE'S SUPER ANNIVERSARY SALE, SAVE AN ADDITIONAL 15% OFF ON:
ALL Sewing Items ALL
Ceramic Figurines ALL
Greeting Cards ALL
Hand Tools ALL Lamps

DON'T FORGET!
Charlie's has the best price for Rent-To-Own On Furniture, Appliances, Etc.

Vinyl Flooring

Remnants starting as low as $2.99 per sq. yd.!

Example:	Reg.	Sale
9x12 Vinyl	$35.88	$30.50

SAVE AN ADDITIONAL 15% OFF CHARLIE'S PRICE ON ALL VINYL DURING CHARLIE'S ANNIVERSARY SALE!

Carpet

Examples:	Charlie's Price	Sale
13.6 Blue Sculptured	$7.99/yd.	$6.79/yd.
13.6 Dark Blue	5.99/yd.	$5.09/yd.
Red Gray Heavy Commercial	5.99/yd.	$5.09/yd.

Over 20 Rolls In Stock Starting At $2.99/YD., Charlie's Price. Save An Additional 15% Off Charlie's Price On All Carpet During Charlie's Anniversary Sale!

CHARLIE'S BARGAIN CENTER

LUCAS

LANDSCAPING, NURSERY & SOD FARM

NOW OPEN
We Have a Large Inventory Of Ornamental Plants, Shrubs, Trees and Maryland Certified Sod

OUR STOCK INCLUDES:
Fruit & Shade Trees
Flowering & Evergreen Trees & Shrubs
and Sod for instant lawns or lawn repair - an economical alternative to seeding and mulching!

B&B TREES ON SALE
Hemlock: 5-6' $45
Dogwood: 4-5' $25; 6-8' $36
Also available: Pin Oak, Arborvitae, several varieties of Apple, Maple, Crabapple & Evergreen

Contact Lucas Nursery For All Your Landscaping Needs!

Hours by appointment, call for details.
301-334-3069

Located 7 miles South of Oakland on Rt. 219 at Red House

OBITUARIES

Oldest Resident Of Newburg, W.Va. Community Dies

Minnie V. Larew, 105, Newburg, W.Va., thought to be the oldest member of the Newburg community died Sunday, May 9, 1993, at Preston Memorial Hospital, Kingwood, W.Va.

Born October 14, 1887, at Scotch Hill, near Newburg, she was a daughter of the late Richard and Mary (Wolfe) May. She was preceded in death by her husband, Walter Larew, in 1914; and by two daughters, Edna Trader and Esther Kennard; and by five sisters and two brothers.

She was a homemaker and was a member of the Newburg United Methodist Church.

Survivors include two sons, William C. Larew, Thornton, W.Va.; and Kenneth Larew, Lake Lynn, Pa.; one daughter, Louise V. Harvey, Friendsville; 18 grandchildren; 61 great-grandchildren; and 43 great-great-grandchildren.

Friends were received in the Taylor Funeral Home, Newburg. A service was held Tuesday, May 11, in the Bethel United Methodist Church, Scotch Hill, with the Rev. Casper Dalton Jr. and the Rev. Dayton Smith officiating.

Interment was in the Bethel Cemetery.

Memorial donations may be directed to Newburg United Methodist or Bethel United Methodist churches, Hopemont Personal Care Home, or to the Terra Alta, W.Va., Rescue Squad.

OPAL C. HARTMAN

Opal C. Hartman, 87, formerly of Ridgeley, W.Va., died Tuesday, May 18, 1993, at Dennett Road Manor Nursing Home, Oakland.

Born July 27, 1905, at Central Station, W.Va., she was the daughter of the late Gelispa Blaine and Taska (Wilson) Pigott of Arnolds Station, Central Creek, W.Va. She was also preceded in death by her husband, Cullom L. Hartman; one daughter, Neva Louise Hartman; and one grandson.

Mrs. Hartman was employed at the Celanese Corp. during World War II. She retired from the Sylvan Retreat, where she had been a nurse's aide.

Surviving are two daughters, Roberta G. Baker, Dunbar, Pa., and Mary Louise Cheeks, Youngstown, Ohio; four sons, Carl Lee Hartman, Elkins, W.Va., Calvin J. Hartman, Wiley Ford, W.Va., Kenneth Wayne Hartman and Harry C. Hartman Sr., both of Short Gap, W.Va.; one sister, Edith Graves, Kingston, Ohio; 16 grandchildren; and 15 great-grandchildren.

Friends will be received in the George-Upchurch Funeral Home Thursday from 2 to 4 and 7 to 9 p.m.

A service will be held in the funeral home on Friday at 2 p.m. by the Rev. Oscar Ohler. Interment will be at Hillcrest Burial Park.

Memorial contributions may be made to the Graceland Baptist Church Building Fund, Rt. 2, Box 343, Ridgeley, WV 26753.

7,000 SQUARE FEET OF NEW CONSTRUCTION has been added recently to Zion Lutheran Church in Accident, and the dedication of that new space, plus a full day of special events, will be held this Sunday, May 23. The new addition includes classrooms, offices, handicapped-accessible bathrooms, fellowship hall, kitchen, and narthex. The schedule of special events for Sunday is as follows: pre-service music by violinist Mary Wilson, director of the Suzuki program at West Virginia University, 10 a.m.; worship and the Rite of Dedication, 10:30 a.m.; dinner and program in the new fellowship hall, 12:30 p.m.; open house, 3 to 5 p.m.; and closing musical program in the church, featuring the Mountaintop Brass Quintet, 7:30 p.m. The project was designed by Corkill Cush Architects, Lanham. Major contractors were: A.J. Wiley Construction, Springs, Pa.; Clarence Glass Construction, Doorr Construction, and Champ's Electric, all of Accident.

JAMES U. KITTS

James Ulysses Kitts, 72, Deep Creek Lake, died Tuesday, May 11, 1993, at his home.

He was born October 23, 1920, in LaFollette, Tenn.

Mr. Kitts was a retired school teacher, having been employed by the Howard County Public School System.

He is survived by a half-sister, Mrs. Naomi Smith, Radford, Va.

A funeral service was conducted Sunday at the Stonesteet Chapel with the Rev. Ralph Jacks officiating.

Interment was in Garrett County Memorial Gardens.

The Durst Funeral Home was in charge of arrangements.

ELLIS FAY BEITZEL

Ellis Fay Beitzel, 67, Salisbury, Pa.; died Wednesday, May 12, 1993, at Meyersdale Community Hospital.

Born April 13, 1926, in Bittinger, he was the son of the late Henry and Cynthia (Snyder) Beitzel.

He was preceded in death by a son, James Allen Beitzel; three brothers, and four sisters.

Mr. Beitzel was a self-employed painter and was also a coal miner for 10 years. He was a member of the Bethesda Church of the Brethren.

Survivors include his wife, Mary Alice (Durst) Beitzel; two sons, Ellis B. Beitzel, Stafford, Va.; and Jack R. Beitzel, Salisbury, Pa.; three daughters, Faye R. Keller, Middletown; Patricia A. Deal, Philadelphia, Tenn.; and Marla J. Hetrick, Salisbury; one brother, William Beitzel, Grantsville; four sisters, Violet Higgins, Frostburg; Trellis Rassier, New Kingston, N.Y.; Alice Bittinger, Akron, Ohio; and Holly Fazenbaker, Westernport; 11 grandsons; and four granddaughters.

Friends were received in the Newman Funeral Home, Salisbury.

A service was conducted Saturday at 11 a.m. at the Springs Mennonite Church with the Rev. Steven Heatwole officiating.

Interment was in the Springs Cemetery.

The family requests that memorials be directed to the Springs Mennonite Church.

HALLIE JANE STANYA PERRY

Hallie Jane Stanya Perry, 47, Knoxville, Tenn., died Friday, May 14, in Knoxville.

Born in Pittsburgh, Pa., April 22, 1946, she was a daughter of Edwin W. Price, Deep Creek Lake, and the late Hollie E. Monahan Price.

Mrs. Perry was a customer representative for Whirlpool Corporation.

Besides her father, she is also survived by her husband, Wayne Perry; one sister, Virginia Thayer, Oakland; one sister-in-law, Jane Parrish, Knoxville; three nieces, Lisa Thayer, Oakland, Elizabeth Stevens, Frostburg, and Tonya Chandler, Knoxville; and two nephews, Bryan Thayer, Colorado Springs, Colo., and Jeramie Parrish, Knoxville.

Services and interment were held May 17 at the Tennessee State Veterans Cemetery.

CLIFFORD V. LYONS

Clifford Vernon Lyons, 77, Kingwood, W.Va., died Friday, May 14, 1993, at his residence.

Born February 6, 1916, in Cumberland, he was the son of the late Wilbur Vernon and Nona (Wolfe) Lyons.

Mr. Lyons was retired after 35 years of service with the West Virginia Department of Highways.

He was a member of the Wesley United Methodist Church, Kingwood.

Survivors include his wife of 52 years, Edith (Delberry) Lyons; one brother, Glenn Lyons, Orlando, Fla.; one sister, Maxine Gibson, Deep Creek Lake; and one nephew and four nieces.

There was no visitation.

A graveside service was held Monday at 2 p.m. at the Maplewood Cemetery, Kingwood, with the Rev. Samuel Moore officiating.

ROTARY DONATES TO HOSPITAL – The Oakland Rotary Club recently presented a check to the Garrett County Memorial Hospital Foundation in fulfillment of the club's five-year pledge of support. The check was written for $1,000, which was the final installment on a $5,000 pledge made during the Capital Campaign. Pictured left to right are Elaine L. McOonald, vice-chairman of the GCMH Foundation; Charles Overton, president of the Oakland Rotary Club; and Benjamin Rosenthel, president of the hospital.

ALBERT F. HOWELL

Albert F. Howell, 87, East Canton, Ohio, died Sunday, May 9, 1993 in Aultman Hospital following an extended illness.

Born in Garrett County he had been a resident of Canton since 1941.

He was a retired employee of Republic Steel Corp., Berger Division. He was a member of St. Paul's United Church of Christ in East Canton, and a member of the Woodmen of the World and a former member of the Independent Order of Odd Fellows.

Survivors include his wife, Mary Howell; one daughter, Doris Johnston of Massillon, Ohio; one son, Dale Howell, Annandale, Va.; two brothers, Elmer Howell, Cumberland; and George Howell, Baltimore; two sisters, Leona Rice, Cumberland; and Hazel Bernard, Swanton; three grandsons; and three great-grandchildren.

A funeral service was conducted Wednesday, May 12, at 11 a.m. in the Reed Funeral Home with Rev. Sandra K. Neal officiating.

Burial was in Sunset Hills Burial Park.

DAVID J. KESTNER

David Jay Kestner, infant son of Jerry W. II and Karen S. (Gaither) Kestner, Oakland, died Friday, May 14, 1993, at Sacred Heart Hospital, Cumberland.

In addition to his parents, he is survived by one sister, Latricia Kestner, Oakland; maternal grandmother, Alice M. (Bittinger) Gaither, Oakland; paternal grandparents, Jerry W. I and Donna (Skipper) Kestner, Oakland; maternal great-grandmother, Edna Bittinger, Oakland; paternal great-grandparents, Donald and Thelma (Beckman) Skipper, Oakland; and paternal great-grandfather, Harold C. Kestner, Virginia.

Friends were received in the Stewart Funeral Home, Oakland, where a service was held Sunday with the Rev. Gail Hixon officiating.

Interment was in the Bittinger Family Cemetery, Swanton.

MARY I. MARTIN

Mary Irene Martin, 90, Mtn. Lake Park, died Tuesday, May 18, 1993, at Dennett Road Manor Nursing Home.

Born December 5, 1902, in Dobbin, she was a daughter of the late Elliott Jacob and Annie (Bowman) Riley.

Mrs. Martin was a 50-year member of Oakland Chapter 67, Order of the Eastern Star, and served in all offices during the course of her membership. She was a lifetime member of the Maryland Congress of Parents and Teachers, serving in official capacities on both local and state levels. She also was area and district manager of the World Book Encyclopedia Company.

Her husband, Britten L. Martin, who owned and operated Martin's Store in Mtn. Lake Park, preceded her in death in 1969. She was also preceded in death by a daughter, Virginia Ann in 1931.

Surviving are three daughters, Betty Small and Barbara Sweitzer, both of Roanoke, Va.; and Emily Cutler, Annapolis; one son, Leo Martin, Mtn. Lake Park; 10 grandchildren; and three great-grandchildren.

At Mrs. Martin's request, her body has been donated to the Human Gift Registry of West Virginia University. A memorial service will be conducted on Saturday at 4 p.m. at St. Paul's United Methodist Church with the Rev. Robert Johnson.

The family requests that memorials take the form of contributions to the charity of the donor's choice.

The Durst Funeral Home, Oakland, is in charge of arrangements.

FUNB&T HELPS HOSPICE - Hospice of Garrett County, Inc. recently accepted another donation toward the Hospice patient room at Garrett County Memorial Hospital. Pictured above is Gretchen Rush, left, personal economics program coordinator of First United National Bank and Trust, presenting a check to Brenda Butscher, executive director of Hospice of Garrett County, Inc., with a check from the bank. Hospice has been working toward raising $25,000 to renovate a room at the local hospital for hospice patients. The room is designed to have a more homelike surrounding to help make the patients and their families more comfortable. Hospice services the terminally ill and their families in Garrett County. To make a donation or memorial toward the room, persons may contact Hospice of Garrett County, Inc., 253 North Fourth Street, Oakland, MD 21550 or call 301-334-5152 for more information.

THE REV. EARL HARPER

The Rev. Earl Harper, 82, Flintstone, died Friday, May 14, 1993, at Sacred Heart Hospital, Cumberland.

Born January 29, 1911, in Riverton, W.Va., he was a son of the late Walter and Zadie (Mallow) Harper. He was also preceded in death by his wife, Ida (Perdew) Harper, in January of 1983; and by one sister.

Mr. Harper was a retired minister for the Church of the Brethren, Flintstone.

He served as a minister throughout his life at various churches including the Glendale Church of the Brethren, where he currently held membership; Cherry Grove Church of the Brethren, and Hyndman Church of the Brethren.

Mr. Harper was also a retired farmer, and a retired employee of the Allegany County Board of Education where he was a custodian at Flintstone School.

The Rev. Harper was the last surviving member of his immediate family.

Surviving are two daughters, Rachel Rzezak and Mary Ketterman, both of Flintstone; and five grandchildren.

Friends were received in the Merritt-Adams Funeral Home.

A service was conducted Sunday at 1:30 p.m. in the Glendale Church of the Brethren with the Rev. J. Rodgers Fike officiating.

Interment was in the Glendale Cemetery.

Continued on Page A-18

Lance's Landscaping & Lawn Mowing

Reasonable Rates For Seasonal Customers

Call For Free Estimates
301-387-4231

REVIVAL
Crellin United Brethren Church
May 23rd -29th
the Rev. Paul Luther Flick, Evangelist
former athletic instructor & coach
Church Planter in Martinsburg, WV
Nursery Provided
Special Music
Youth Night on Monday
Services begin at 7:00 p.m.
Located along Route 39 in Crellin, Maryland
Four Miles West of Oakland, Maryland
Six Miles east of Terra Alta, WV

MAPLE LANE FARM & NURSERY
Owned & Operated by Rick and Diana Cropp
Are you ready for summer, or does your landscape need a new look?
Give MAPLE LANE a call and let us solve your problems...
Personally Designed Landscaping
Customed Designed Decks, Porches, Fences, Gazebos, Patio & Walkway Designs available in numerous materials including "interlocking paving stone".
Experienced Designer and Architectural Draftsman on staff.
Call (301) 453-3385 for estimate.

At Your Hometown Appliance Store...
MAY IS MAYTAG MONTH
GET FREE U.S. SAVINGS BONDS WITH THE PURCHASE OF SELECT CENTENNIAL MAYTAG APPLIANCES!
FREE BOND $100 SELECT MODELS
CENTENNIAL WASHER/DRYER PAIRS
• Last longer, needs fewer repairs
• Heavy duty, large capacity
• Dependable Drive Transmission
• Exclusive long, strong warranty
MAYTAG 100 Years of Dependability
• America's No.1 preferred brand*
• Large door opening
• Porcelain enamel top
• Dependability proven
FREE BOND $50 SELECT MODELS
10 YEAR MONEY-BACK GUARANTEE* plus... SAVE
CENTENNIAL MAYTAG WASHERS
• No. 1 in long life, fewest repairs, lowest service costs
CENTENNIAL MAYTAG REFRIGERATORS
• The Dependability Line
• Heavy duty shelves
• No Break™ bins
The Appliance Center
One Mile East of Oakland in Mt. Lake, Across the tracks in Loch Lynn
FREE DELIVERY
(301)334-9078
UNEQUALED SERVICE
Mon.-Fri., 9-5; Sat., 9-4

1993 Garrett County Fair

DEMOLITION DERBY

Sponsored by The Deep Creek Lake Volunteer Fire Co., Inc.

First Derby This Year
Saturday, June 19
Mon., Aug. 9 • Fri., Aug. 13
Promptly at 7:00 P.M.

REGISTRATION FEE: $20.00 PER CLASS
REGISTRATION CLOSES AT 6:00 P.M. PROMPTLY

Garrett County Fairgrounds
McHenry, MD

Bumper Height will be strictly enforced. Owner of car is responsible for removal of the car. Cars must be removed by 9 am the following day. Any cars left after 9 am will become the property of the Deep Creek Volunteer Fire Department.

Bumper To Bottom—Maximum 27"

Four Elimination Heats —
Limit 25 Cars Each!

RULES & REGULATIONS

— GENERAL EXPLANATION —

The Destruction Derby is designed and promoted as an unusual spectator attraction, and in the interest of safety anyone entering is subject to the following rules and regulations that are hereby set forth by the track where you are competing.

A. All drivers must fill out an application before taking part in an event.
B. The track reserves the right to approve or reject any and all applications.
C. Only drivers, owners, mechanics, etc., that sign the release sheet will be permitted in the pit area or on the track.
D. Members of the Destruction Derby are not employees of the track, owners or sponsors.
E. Registration and inspection of cars from 4:30 to 6 p.m.
F. Positively no alcoholic beverage in pit area.
G. All drivers will be responsible for their pit men. If any pit man or driver is caught with alcoholic beverage driver and pit man will be taken out of pit at once.
H. Car must be prepared when you bring it to the track. You can not prepare at the track.

— DRIVERS ENTRY —

Driver must be 18 years of age, OR, he must hold a senior driver's license in the state where he lives, and must have a notarized minors release signed by his parent or guardian. All drivers must supply their own car. When you bring your car to the track it will be inspected for glass removal, rear seat removed, seat belt installation, battery tie down, type of crash helmet, brakes, and a general workmanship in preparing the car. When the car is accepted for competition it will be assigned to an elimination event and must be put in the line up for that particular event and remain there till called to compete, then promptly go to the disaster area to compete. Good Luck!

FOR MORE INFORMATION ON DEMOLITION DERBY, CALL 387-7599 or 387-5986

—SAFETY AND CAR SPECIFICATIONS—

1. Any American made hardtop automobile, pickup trucks, or ambulance. Topually certified as in good shape in a heat.
2. All drivers must wear approved safety helmets, safety belts are required.
3. The complete rear seat must be removed. All oil and loose pieces must be swept out of the car.
4. A maximum of 3 gallons of gas will be allowed. *TANK MUST BE REMOVED*
5. No special bumpers or reinforcements will be allowed. Bumpers may be cut, no sharp edges allowed.
6. All glass including the head and taillight must be removed other than windshield.
7. Driver's door and only driver's door may be reinforced.
8. No special electrical system. Only two 12 volt batteries to a car. Batteries may be moved, battery tie down must be secure. No wire or rope.
9. All side chrome must be removed. (All cars must be numbered)
10. All doors must be wired or strapped or one three inch weld.
11. Hoods must be on car. Hoods and trunk springs must be removed.
12. No extra hood tie downs. Trunk lids may be tied down with wire or strap. No weld.
13. All trailer hitches must be removed.
14. Cooling system will not be altered. Only original radiator will pass.
15. Do not raise car up. If car is too high it will not be accepted.
16. No one under 16 years of age will be allowed in pit area.
17. Carpet must be removed.

You may drive forward or backward. Any driver not observing the rules will be disqualified. No deliberately hitting on the driver's door. No deliberate head-on collisions. Play in the car! Do not leave the car or loosen your safety belt until the event is over. Injuries, if any, no matter how small, must be immediately reported to the official in charge.

NOTE: We do not anticipate any injuries at all—be smart—follow our rules. Rules and regulations are subject to change.

NO SANDBAGGING
NO CONSOLATION RACE

PURSE WILL BE $50.00 PER HEAT
$25.00 CROWD'S CHOICE
$500.00 FEATURE WINNER

Drivers - Register the day of Derby, 4:00 - 6 p.m.

1993 MUD HOLE COMPETITION

Race #2, July 10
Race #3, Aug. 14•Race #4, Sept. 4

Garrett County Fairgrounds

Race #1, May 29

Registration & Inspection 4-6PM - Competition Time 7PM

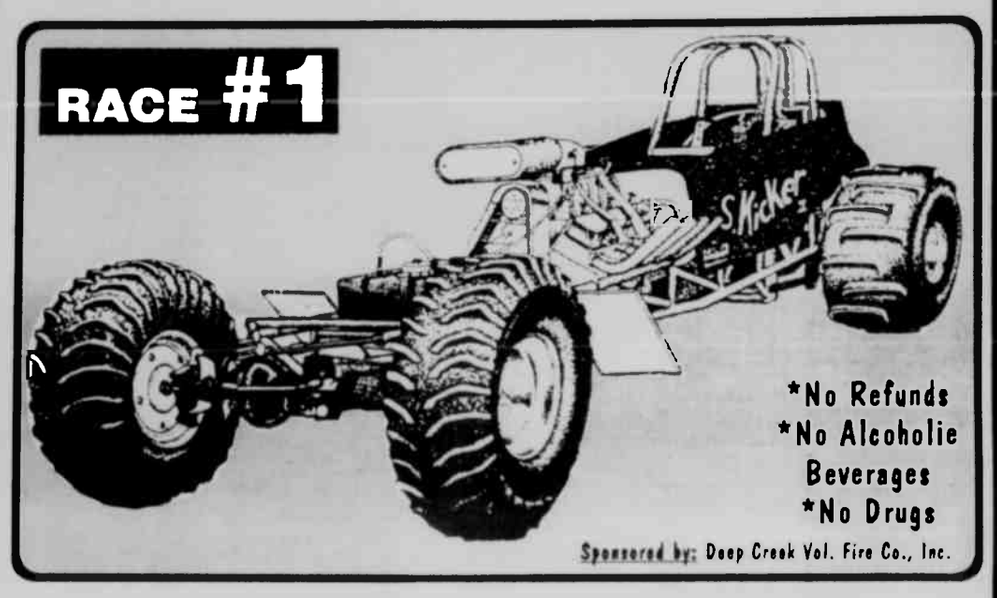

GENERAL ADMISSION:	PIT ADMISSION:
$5.00	$5.00

CLASSES:

Stock Class A - Tire Size 36" and under	Registration Fee: $20.00
Stock Class B - Tire Size 40" and under	Registration Fee: $20.00
Super Stock - Tire Size 42" Max.	Registration Fee: $20.00
Modified - Tire Size 44" Max.	Registration Fee: $25.00
Super Modified - Tire Size 44" Max.	Registration Fee: $30.00
Outlaw - Any Tire Size	Registration Fee: $40.00
Cut Tires - Any DOT Tire	Registration Fee: $40.00

NO TRACTOR CLASS.

MUST HAVE A MINIMUM OF 5 ENTRIES PER CLASS.

5-Entries pays back 2 places
6-Entries pays back 3 places
7-Entries pays back 4 places
8-Entries pays back 5 places

PAY BACKS:

	First	Second	Third	Fourth	Fifth
STOCK CLASS A	$100.00	$75.00	$50.00	$30.00	$20.00
STOCK CLASS B	$100.00	$75.00	$50.00	$30.00	$20.00
SUPER STOCK	$100.00	$75.00	$50.00	$30.00	$20.00
MODIFIED	$160.00	$110.00	$50.00	$30.00	$25.00
SUPER MODIFIED	$225.00	$125.00	$70.00	$40.00	$30.00
OUTLAW	$450.00	$250.00	$150.00	$100.00	$85.00
CUT TIRES	$350.00	$250.00	$150.00	$85.00	$65.00

**For more information regarding the 1993 Mud Hole Competition, call Garry Mayfield, Director (301-387-5986), or Tim Friend, Assistant Director (301-387-7590).

BOUNTY RUN
—For each class. To be eligible to win bounty purse you must have competed in at least 3 of the 1993 season races. To win you must beat the best time and/or distance of that class for the season. Pay Back will be the same as first place in each class. BOUNTY RUN: SEPT. 4, 1993.

Huskies Earn Spot In Playoffs With Assistance From Other Teams

Thanks to "a little help from their friends" and a doubleheader sweep of Westmar on Friday at Garrett Community College, the Northern Huskies will be among the Class A teams competing in post-season play.

The Huskies had to win their doubleheader on Friday and then sit back and hope the Beall Mountaineers lost their final two games, which they did, as Southern defeated them on Friday and Mount Savage topped them Monday.

Northern, seeded fourth m the Region 1 Class A standings, will play at Clear Spring, seeded number one, this Friday at 4:30 p.m. The winner of that game will meet the winner of other semifinal between Mt. Savage (seeded second) and Williamsport (seeded third). That clash will be at 1 p.m. Saturday on the field of the higher seeded team.

The Huskies ripped Westmar with a total of 38 runs and 30 hits in Friday's twinbill, winning the first game, 16-6, and taking the second, 22-2. Both games were halted after five innings because of the 10-run rule.

Alan Sebold paced the Northern offense in the first game, smacking a three-run homer in the first inning, a two-run single in the third, and a double in the fifth for a total of five RBI. Derek Mason added a triple and two singles for three RBI, while Chris Wright contributed a pair of run-producing singles.

Rob Speicher went the distance on the mound, yielding six hits. Tommy Wilt had two of those hits, both singles, Todd Snyder hit a double, and Keller added a triple.

Ryan Folk recorded three singles, Bobby Fritz hit a double and a single, and Sebold added two more singles to lead Northern's hitting effort in the second game.

Mason earned the complete game win on the mound, as he allowed just five hits. Snyder and Beeman each finished with two singles for the Wildcats.

NORTHERN				16
WESTMAR				6
Westmar	002	040-6	6	2
Northern	443	113-16	14	2

Will and Bradley, Rob Speicher and Alan Sebold
HR: Alan Sebold (Northern)

NORTHERN				22
WESTMAR				2
Westmar	100	10-2	5	6
Northern	626	6x-22	16	1

Metz, C. Snyder (4) and Bradley; Derek Mason and Alan Sebold, John Hamilton, (5)

Mixed Doubles Tourney Set At Mtn. Lake Courts

There will be a one-day mixed doubles tennis tournament at the Mtn. Lake Park Tennis Club courts on Saturday, May 29.

The entry fee is $20 per couple. Gift certificates to Silver Tree Inn will be awarded to teams finishing first, second, third, and fourth place. Food and beverages will be provided.

For more information, persons may call 387-8255 or stop by the Mtn. Lake Park courts.

Ringer Slingers Season To Begin

The Mt. Top Ringer Slingers horse shoe pitching club will open its tournament season this Sunday, May 23, at the Accident Park behind the Little League ball field.

The club will open with a singles tournament, with qualifying matches slated to begin at 1 p.m. All pitchers in single matches must be qualified by 2 p.m. All doubles matches will begin at 3 p.m.

The rest of the schedule is as follows: June 6, doubles; June 27, singles; July 11, singles; July 25, doubles; Aug. 8, singles; and Aug. 22, doubles.

For more information persons may call 387-4948.

UNLEASHING THE FAST BALL against the Westmar Wildcats last week was Northern varsity pitcher Derek Mason, pictured with teammate Paul Edwards, first baseman for the Huskies. The Huskies needed two back-to-back wins over Westmar last Friday, combined with a Beall High loss to Mount Savage earlier this week, to make it to the playoffs for the third straight year. The Huskies finished the regular season with a 12-6 mark. See story. Photo by C. Speicher.

Rams Win Two Of Last Three; To Face Walkersville In Playoffs

The Southern High Rams wrapped up their regular varsity baseball season this past week by winning two of three contests and improving their season record to 13-4.

Coach Jim Bosley's team had already qualified for the Region 1, Class 2A tournament, which will get underway this Friday. The Rams, seeded third among the 10 teams in Region 1, will play at number two Walkersville this Friday at 4 p.m.

The Rams ended their regular season by rolling over visiting Beall on Saturday, 12-4, losing to top-ranked Petersburg on Saturday, 6-1, on the Vikings' diamond, and then defeating host Westmar on Monday, 7-3.

The win over Beall halted the Mountaineers' 10-game winning streak and was the eighth victory in nine games for the Rams.

Southern wasted no time taking control of the contest, scoring one run in the first inning and five in the second to take a 6-0 lead. Josh Woods walked and later scored on a wild pitch to record the first inning run.

The scoring in the second inning was on an RBI single by Mark Dawson, a run-producing double by Woods, and a two-run triple by Jeremy Bosley.

After an unearned run by Beall in the top of the fourth, the Rams responded with four more runs in the bottom of that inning on a triple by Mark Elliott and four errors by the Mountaineers.

Following a solo home run by Beall's Tim Neumark in the sixth, Elliott answered with tripled again in the bottom of the inning, which scored two runs.

Doug Copeland, who received relief help from Bosley in the sixth, earned the win on the mound, as he struck out 10 and walked five. The duo allowed only four Beall hits. The victory upped Copeland's personal mark to 4-1.

Walker Chapman and Carl Stevens pitched for the Mountaineers (11-6) and allowed only five hits.

The Ram offense managed just four hits against Chad Cooper and reliever Will Watts in Saturday's game against Petersburg, as the Vikings wrapped up the Potomac Valley Conference championship and finished their regular season with an 18-2 mark. The win also avenged an earlier loss to the Rams.

Cooper aided his own cause by finishing with three singles, while Shawn Sarap hit a double and two singles and Doug Fletcher added a double and a single.

The Vikings scored all the runs they would need in the first inning (four), as Tyson Michael walked, Cooper followed with a single, and Wes Alt walked to load the bases. Sarap then doubled home two runs, Fletcher singled to score Alt, and Tom Routt singled to bring home Sarap.

The Rams came back to score its only run of the game when Gary Upole tripled and came home on a single by Dawson in the top of the second.

Petersburg cancelled that score with a single run in the bottom of the inning when Sarap singled and scored on a double by Fletcher.

The Vikings added an insurance run in the bottom of the third when Brian Moore singled, stole second, and came home on a single by Michael.

Copeland and Upole combined for a five-hitter against Westmar on Monday, dropping the Wildcats to their final mark of 6-11.

Elliott led the Rams' nine-hit effort with a double and a single, while Upole added two singles.

Westmar was led in hitting by Mike Bennett, who finished with a triple and a double.

The Rams trailed 2-0 after two innings, tied the score at 2-2 with a pair of runs in the third, trailed 3-2 after three innings, and put the game away with three runs in the fifth and two in the seventh.

Copeland struck out eight batters in just three innings and walked two, while Westmar pitcher Tom Wilt fanned nine batters and walked three in going the distance. Upole pitched the final four innings to earn the win.

The meeting with Walkersville will be just the second time between the two schools, the first having occurred in the regional title game in 1988, a game that Walkersville won, 1-0.

"Ironically, that same year, Walkersville made it into the state championship game and lost, 1-0," Coach Bosley said. "We had lost to them on a solo home run in the second inning and then they lost on a solo homer in the same inning in the state championship game."

If the Rams defeat Walkersville, they will meet the winner of the Mt. Glenelg-North Carroll game in the regional finals Saturday at 1 p.m., played on the feild of the team with the higher seed.

Glenelg is seeded first and North Carroll is fourth, however, one of Glenelg's defeat this year was by North Carroll.

"If we can get by Walkersville, and North Carroll can defeat Glenelg again, then the title game on Saturday will be played on our field," Bosley said.

The regional champion will move on to the state tournament, which will get underway Tuesday in Frederick.

SOUTHERN					12
BEALL					4
Beall	000	121	0-4	4	4
Southern	150	402	x-12	5	3

Walker Chapman, Carl Stevens (3) and Ronnie Kornetz; Doug Copeland, Jeremy Bosley (6) and Rich Warnick.
HR: Tommy Neumark (Beall).

SOUTHERN					7
WESTMAR					3
Southern	002	030	2-7	8	4
Westmar	111	000	0-3	5	2

Doug Copeland, Gary Upole (5) and Steve Eyler. Tommy Wilt and Donnie Bradley.

PETERSBURG					6
SOUTHERN					1
Southern	010	000	0-1	4	2
Petersburg	411	000	x-6	12	0

Mark Elliott, Gary Upholts (4) and Rich Warnick, Chad Cooper, Will Watts (7) and Jason Given.

Subscribe to The Republican

Fresh Air Fest To Include Fun Runs For Youth

The second annual Fresh Air Festival, slated for Saturday, May 29, in downtown Oakland, will feature fun runs for children, according to Mike Kozier and Don Sincell, coordinators of the event.

The event will be open to three ages groups, each of which will run a different distance on a course in the town parking lot. Youngsters ages 5 and 6 will compete in a 50-yard event, those ages 7 and 8 will race 220 yards, and those ages 9 and 10 will run 440 yards. Medals, donated by *The Republican* newspaper, will be presented to the top three finishers, male and female, in each age group. However, all participants will receive prizes.

The entry fee will be $1 per racer. Application forms may be picked up at *The Republican* newspaper office or at Marvin's Men's Wear in Oakland. Youth may also register the morning of the event (a time for the races has not yet been established). A parent or guardian must sign the application.

Other sponsors of the races are the Garrett Sports League, the Greater Oakland Business Association (GOBA), and the Oakland Mayor and Town Council.

"Challenge In The Hills" Set May 29 And 30

The 14th Annual "Challenge in the Hills" four-wheel-drive event will be held at Parsons, W.Va., May 29 and 30. Sponsored by the Tucker County Four Wheelers, Inc., the event is for four-wheel-drives.

Flat drags will be run Saturday. There will be pro classes and a street legal class and men and women will compete in both events. The dirt drag strip is 300 feet long with over 1,000 feet of shutdown area.

Mud Pit is the first event of Sunday. It is 100 feet of sticky mud. In this event the women have to complete with men. The obstacle course is the last event of the two-day weekend.

There will be food concessions on the grounds, and camping is primitive. No drinking is permitted. Water will be available.

Broadford Lake Volleyball Assoc. Notes Schedule

The Broadford Lake Volleyball Association will begin its 1993 season of league competition on June 1 and has also scheduled a number of tournaments for the summer, all to be held at the Association's sand courts at Broadford Recreational Park.

The league will play men's doubles every Tuesday evening, women's doubles every Thursday evening, and mixed doubles every Sunday afternoon. Persons interested in participating or desiring more information may contact Bob Goralski at 334-1338 (evenings) or Paul Warnick at 334-8844 (daytime).

The first tournament will be held this Saturday, May 22, will be a mixed event, using a two-man two-woman format. The rain date is May 23.

A mixed doubles tournament, sponsored by Denny's Restaurant, Oakland, will be held June 19 with the rain date of June 26.

There will be a weekend men's doubles, women's doubles, and mixed doubles tournament the weekend of July 24-25, sponsored by Coors and Lohr Distributing, Oakland. Rain dates for this event are July 31 and Aug. 1.

A Final Fours tournament will be held Saturday, Aug 21, using the two-man-two woman format. Rain date is Aug. 28.

The entry fee for these events is $10 per person. There is a $2 per person late fee if the entry notification is not received by the Wednesday prior to the tournament.

Prizes will be awarded to first and second place finishers. Registration will begin at 8:30 a.m.; however, persons may pre-register by contacting Goralski or Warnick at the above numbers.

Read Then Recycle

TREE REMOVAL
STUMP REMOVAL
STORM DAMAGE
Insured -Experienced
Randy Broadwater
owner/operator
301-895-3296

HONI-HONI BAR
DEEP CREEK LAKE, MD.
Live Entertainment
Join us for Happy Hour
Friday, May 21: 4:30 pm – 7 pm
CRAIG KERR
9:30 pm – 12:30 am
CRAIG KERR
Saturday, May 22: 1:00 pm – 5:00 pm
CHUCK CORBY and the QUIET STORM
9:30 pm – 12:30 am
SCARECROW

The Office of
DR. P. DANIEL MILLER
will be closed
Thurs. & Fri., May 20&21.
We will reopen on Mon., May 24, 1993.
For Medicaid Mac, West Virginia Paas and other patients,
Call the answering machine at
301-334-4400 for coverage

American Trust Bank
American Trust Bank and American Trust Bank of West Virginia, N.A.
Members FDIC
. . .would like to thank you, our customer for your continued patronage. To show our appreciation, we are offering checking account customers a gift to treasure for years to come. . .

FREE
10x13 Full Color
FAMILY PORTRAIT
Sitting appointments are limited, so call today.
Photography will take place on these dates.
Photography Schedule
Appointment Times: Weekdays 2:00 p.m.-9:00 p.m. & Saturdays 9:00 a.m.-5.00 p.m.

Office	Dates		Telephone
Main Street, Keyser, WV	June 7-8	(Monday - Tuesday)	(304) 788-3261
Main Street, Accident	June 9-10	(Wednesday - Thursday)	(301) 746-8113
Lake Office, Oakland	June 11-12	(Friday - Saturday)	(301) 387-9007
Highway 36, Lonaconing	June 15-16	(Tuesday - Wednesday)	(301) 724-4100
Shopping Plaza, Grantsville	June 15-16	(Tuesday - Wednesday)	(301) 895-5301
National Highway, LaVale	June 17-19	(Thursday - Saturday)	(301) 724-4100
2nd & Green, Oakland	June 23-26	(Wednesday - Saturday)	(301) 334-9483
Union & Main, Kitzmiller	June 24	(Thursday)	(301) 453-3300
Rte. 36, Midland	June 25-26	(Friday - Saturday)	(301) 463-6229

Finished portraits will be back in just three weeks. Additional portraits will be available, however, you are under no obligation to buy.

This offer is limited to one (1) free portrait per sitting, one sitting per household. No pets, please.

Las Vegas Night
Saturday, May 29
7 pm to 1 am
at the
Friendsville Fire Hall

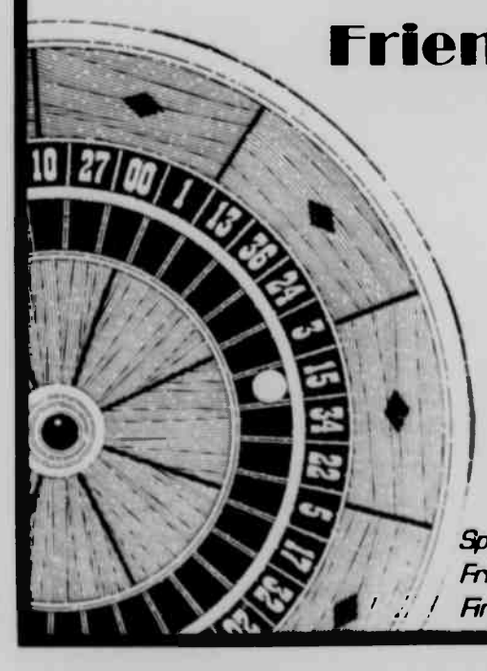

ROULETTE
POKER
BLACK JACK
MONEY WHEEL
Sponsored by the Deep Creek Lake Lions Club, the Friendsville Lion Club and the Friendsville Volunteer Fire Department.

Northern Track Teams Roll Over University High

The Northern High School boys' and girls' track and field teams recorded easy victories over host University High last Friday, as the Husky boys won, 112-21, and the girls won by a 117-20 margin.

In the process, the Huskies set two school records, one in the boys' meet and the other in the girls'. Chris Wachter set a new high jump mark of 6-1, while Jenny Rider set a new mark in the long jump of 14-8.

Wachter also won the long jump, while teammate Jason Fazenbaker won the shot put and discus. Per Marthinsen won the 100- and 200-meter dashes and was on the winning 800 and 3,200 meter relay teams. Andy Kahl won the 110 and 300 hurdles, the triple jump, and was on the winning 1,600 relay team, and Rich Bowser won the 1,600 and 3,200 runs and was on the winning 1,600 and 3,200 relay teams.

Besides setting the new long jump mark, Rider also won both hurdle events and was second in the triple jump in girls' competition. Bobbi Dolan won the 800 and 1,600 runs and was on the winning 3,200 relay team. Cindy Graham was the winner of the 200-meter dash and was on the 400 and 800 relay teams. Amanda Galica won the shot put and discus events and Wanda Swartzwelder won the 400-meter dash and was on the winning 1,600 relay team.

Complete results are as follows:

NORTHERN 118
UNIVERSITY 21
3200 RELAY 1 Northern (Duckworth Seaman Hinebaugh Bowser) 9 22 55
110HURDLES 1 Kahl N 18 86 2 Yoder N 3 Manning N
100 DASH 1 Marthinsen N 11 84 2 Bittner N 3 DeWitt U
200 DASH 1 Marthinsen N 24 54 2 DeWitt U 3 Ruth U
1600 RUN 1 Bowser N 5 03. 2 Seaman N 3 Duckworth N
300 HURDLES 1 Kahl N 46 52 2 Manning N 3 Yoder N
800 RUN 1 Duckworth N 2 20 2 Hose U. 3 Hordubay N
3200 RUN 1 Bowser N 11 24 2 Seaman N 3 Hose U
400 DASH 1 DeWitt U 54 74 2 Hinebaugh N 3 Kahl N
400 RELAY 1 Northern (Martin Perando Bittner Marthinsen) 49 17
800 RELAY 1 Northern (Millar Hinebaugh Bittner Marthinsen) 1 41
1600 RELAY 1 Northern (Duckworth Kahl Seaman Bowser) 4 02
LONG JUMP 1 Wachter N 18 5 2 Marthinsen N 3 Bittner
TRIPLE JUMP 1 Kahl N 33 6 2 Ziemkiewicz U 3 Marsh U
HIGH JUMP 1 Wachter N 6 1 (school record) 2 Camp N 3 Ziemkiewicz U
SHOT PUT 1 Fazenbaker N 48 8½ 2 Schofield N 3 Marsh U
DISCUS 1 Fazenbaker N 126 9 3/4" 2 Perando N 3 Blaine U

NORTHERN 117
UNIVERSITY 20
100 DASH 1 Stawarz U 14 01 2 Graham N 3 Jenkins N
200 DASH 1 Graham N 29 26 2 Jenkins N 3 Stawarz U
100 HURDLES 1 Rider N 17 62 2 Downey U 3 George N
300 HURDLES 1 Rider N 53 87 2 Kolbfleisch N 3 Uphold N
400 RELAY 1 Northern (Wagner Morgan Jenkins Graham) 57 69
800 RELAY 1 Northern (Morgan Swartzwelder Jenkins Graham) 1 59 26
1600 RELAY 1 Northern (Opel Morgan Friend W Swartzwelder) 4 39
3200 RELAY 1 Northern (White Fike Anderson Dolan) 11 10
400 DASH 1 W Swartzwelder N 61 25 2 Opel N 3 Friend N
800 RUN 1 Dolan N 2 42 19 2 Anderson N 3 Fike N
1600 RUN 1 Dolan N 5 53 2 White N 3 Hovey U
3200 RUN 1 Hawkins U 12 18 76 2 Dolan N 3 Limbel N
SHOT PUT 1 Galica N 26 4½ 2 Sines N 3 Tooney U
DISCUS 1 Galica N 75-1¼ 2 Thomas N 3 Davis U
HIGH JUMP 1 Kamp N 4 8 2 Friend N 3 George N
LONG JUMP 1 Rider N 14 8 (school record) 2 Stawarz U 3 Wagner N
TRIPLE JUMP 1 Uphold N 29 11½ 2 Rider N 3 Hordubay N

SEEMINGLY SOARING OVER THE TREE TOPS is Northern varsity high jumper Chris Wachter, who set a new school record for the event with a 6-1 hurdle across the bar last Friday at Northern, where the boys and girls teams both demolished University High of Morgantown. Wachter and his teammates now turn to the regional meet tomorrow at Boonsboro. See story. Photo by C. Speicher

MSA Membership Meeting Slated

Persons involved in and or interested in soccer in Garrett County are reminded that the Mountaintop Soccer Association will hold its annual membership meeting next Monday, May 24, at the Bausch & Lomb training room at 7:30 p.m.

In addition to "state of soccer in Garrett County" reports, a new fund-raising project will be introduced. Fund-raiser coordinators are Judy Finkel and Liliana Rivadeneira.

All coaches and parents are urged by Carole Ann Lovett, MSA president, to attend.

Bowling Results

THURSDAY NIGHT MIXED LEAGUE
FINAL STANDINGS

Standings: 1. Looney Tunes 2. Phantom Five 3. Ray Bans.

High Team Series: Phantom Five 2528, Hillsman's Restaurant 2506, Ray Bans 2484. High Team Game: Phantom Five 905, Ray Bans 889, Hillsman's Restaurant 887.

High Individual Series: Lester Brant 605, Jeff Friend 600, Gary Friend 536. High Individual Game: Jeff Friend 265, Lester Brant 217, Larry Reckart 216.

High Individual Series Women: Brenda Jenkins 611, Julie Reel 507, Glenda Baker 497. High Individual Game Women: Brenda Jenkins 225, Julie Reel 208, Shirley Bowman 192.

SENIOR CITIZEN'S SUMMER ROLLERS LEAGUE

Standings: 1. 4 Roses, Tulips tie 2. Butter Cups 3. Dogwoods, Poppies tie.

High Team Series: Butter Cups 1819, 4 Roses 1723, Pansies 1632. High Team Game: Butter Cups 644 & 624, 4 Roses 619, Dogwoods 571.

High Individual Series: Arleigh Hauser 513, Ivan Humberson 473, Joe Matthieser 466. High Individual Game: Arleigh Hauser 184, Ivan Humberson 182, Carroll Burge 172.

High Individual Series Women: Berdena Wagner 503, Barbara Lee 494, Ellen Humberson 445. High Individual Game Women: Barbara Lee 183, Berdena Wagner 178 & 170, Doris Corrie 163.

Southern Places Fourth, Fifth In PVC Track Meet

The Southern High School girls' track and field team placed fourth and the boys placed fifth in the annual Potomac Valley Conference Division I track meet, held last Thursday at Frankfort High School.

The Southern girls finished with 74 points, while Frankfort won with 150 points. Keyser was second with 145, and Hampshire was third with 86. Tucker County placed fifth with 37 points and Musselman was sixth with 18.

In the girls' final standings, Keyser won handily with 193 points, followed by Frankfort with 99, Musselman with 79, Hampshire with 73, Southern with 72, and Tucker County with 32.

Southern's Miranda Marple won the 100-meter dash with a time of 12.9 seconds, while Aaron Buser won the 100 high hurdles in a time of 16.7 seconds and Jenny Reams took first place in the 200-meter dash with a time of 27.28. The Southern 400 relay team, consisting of Buser, Reams, Marple, and Andrea Devens, also placed first, finishing in 53.9 seconds.

Leading the Southern boys was Brian Clickener, who won the 400-meter dash and was second in the 800 run.

Complete results are as follows:

FRANKFORT 150
KEYSER 145
HAMPSHIRE 86
SOUTHERN 74
TUCKER COUNTY 37
MUSSELMAN 18
3200 RUN 1 Valerie Smith K 12 32 2 Shanholtz H 3 Ebert K 4 Dabney S 5 Comer F
HIGH JUMP 1 Lisa Edwards H 5'2" 2 Newcomb S 3 T Rice F 4 K Rice F 5 Braithwaite H 5 Browning S
DISCUS 1 Kelly Colebank H 115'11" 2 Leatherman F 3 Cooper K 4 Stewart K 5 Bradshaw F 6 Browning S
400 RUN 1 Joy White F 61 9 2 Reams S 3 Taylor K 4 Cuppett K 5 Gruber H 6 Kelly TC
SHOT PUT 1 Kelly Colebank H 33 4" 2 Cooper K 3 Wall H 4 Stewart K 5 Grubb M 6 Scott F
4x800 RELAY 1 Keyser (Valerie Smith Allison Ebert Darcy Smith Jamie Nutter) 10 43 8 2 Tucker County 3 Frankfort
100 DASH 1 Miranda Marple S 12 9 2 Leatherman F 3 Myers K 4 Conley F 5 Murtadha H 6 Largent H
100 HIGH HURDLES 1 Aaron Buser S 16 7 2 Edwards H 3 K Rice F 4 Bradshaw F 5 Hardy M 6 Braithwaite H
4x200 RELAY 1 Frankfort (Michelle Ray Amy Weaver Joy White Amy Conley) 1 51 3 2 Southern 3 Keyser 4 Tucker County 5 Hampshire
LONG JUMP 1 Katie Rice F 15'3¼" 2 Edwards H 3 (tie) Perry K and Leatherman F 5 Hardy M 6 Murtadha H
1600 RUN 1 Jamie Nutter K 5 25 2 2 V Smith K 3 Shanholtz H 4 Jones M 5 Evans TC 6 Hamilton F
4x100 RELAY 1 Southern (Aaron Buser Jenny Reams Andrea Devens Miranda Marple) 53 9 2 Frankfort 3 Keyser 4 Tucker County 5 Hampshire
SHUTTLE HURDLE RELAY 1 Frankfort (Michelle Ray Tracey Corwell Tammy Bradshaw Karen Mulnam) 42 8 2 Tucker County 3 Keyser 4 Musselman
800 RUN 1 Jamie Nutter K 2 28 2 Hawley F 3 Cuppett K 4 Hailey TC 5 Albin F 6 Gruber H
200 DASH 1 Jenny Reams S 27 28 2 Myers K 3 Conley F 4 Marple S 5 Taylor K 6 T Rice F
300 INTERMEDIATE HURDLES 1 Katie Rice F 50 7 2 Ray F 3 Davis H 4 Michael K 5 Abucevicz K
4x400 RELAY 1 Frankfort (Amy Weaver Annie Albin Amy Conley Joy White) 4 26 2 Keyser 3 Tucker County 4 Musselman

KEYSER 183
FRANKFORT 99
MUSSELLMAN 79
HAMPSHIRE 73
SOUTHERN 72
TUCKER COUNTY 32
SHOT PUT 1 Jason Redman K 46'1" 2 Lucas F 3 McKenzie K 4 Parl M 5 Corder H 6 Sines S
POLE VAULT 1 Mike Alkire H 11'6" 2 Giovani F 3 Long F
LONG JUMP 1 Brandon Crites K 20'9½" 2 Butts M 3 Foster H 4 Harper TC 5 Linthicum F 6 Kaiser K
3200 RUN 1 Pat Twyman K 10 12 2 Schadler K 3 Wagoner F 4 Ridgel F 5 Knotts TC 6 Howard S
400 RUN 1 Brian Clickener S 52 3 2 Cather K 3 Bane K 4 Johnson F 5 Santamyere F 6 Burton M
DISCUS 1 Jason Redman K 131' 2 Park M 3 Homer M 4 Bauer S 5 Sines S 6 McKenzie K
HIGH JUMP 1 John Long F 6' 2 Anderson H 3 Harvey S 4 Jones F 5 Taylor K 6 McBee S
3200 RELAY 1 *Keyser (Everline Likens Smith Bauers) 8 22 2 Musselman 3 Southern 4 Tucker 5 Frankfort
100 DASH 1 Jammie Fields K 10 9 2 Foster H 3 Triggs M 4 Siber F 5 Clickener S 6 Dodson H
110 HIGH HURDLES 1 *Brandon Crites K 15 1 2 Anderson H 3 Linthicum F 4 Harvey S 5 Watts H 6 Fryer F
800 RELAY 1 Musselman (Bane Homer DeHaven Triggs) 1 37 8 2 Frankfort 3 Tucker 4 Southern 5 Keyser 6 Hampshire
1600 RUN 1 D J Likens K 5 05 2 Shaffer K 3 Campbell M 4 Loft F 5 Wagoner F 6 Carlson S
400 RELAY 1 Hampshire (Anderson Horten Dodson Foster) 46 4 2 Musselman 3 Tucker 4 Southern 5 Frankfort 6 Keyser
SHUTTLE HURDLE RELAY 1 *Keyser (Fields Cather Kaiser Crites) 58 9 2 Frankfort 3 Musselman 4 Southern 5 Hampshire 6 Tucker
200 DASH 1 Jammie Fields K 22 6 2 Foster H 3 Cather K 4 DeHaven M 5 Dodson H 6 Smith TC
800 RUN 1 *D J Likens K 2 01 2 Clickener S 3 Everline K 4 Workman TC 5 Ort F
300 INT HURDLES 1 Brandon Crites K 42 1 2 Fields K 3 Reams S 4 Anderson H 5 Harper TC 6 Watts H
1600 RELAY 1 Keyser (Likens Bane Everline Cather) 3 37 8 2 Southern 3 Frankfort 4 Musselman 5 Tucker
* Conference record

Oakland Girls' Junior Softball Play Underway

Oakland Girls' Junior Softball League action began May 3, according to a League spokesperson. The League added a new team this year because of the number of girls wishing to play softball is increasing each year. Larry and Rebecca Friend of the Toy Chest agreed to sponsor the new team and the coach is Randy Tichinell.

In games played May 3 through May 13, Beachy Lumber def. Toy Chest 15-10; Buffalo Coal def. Ray Ban 32-10; Oakview Motors def. Mountaineer Log and Siding 28-19 in four innings; Buffalo Coal def. Beachy Lumber 21-8; Frank Arnold def. Oakview 8-7; Ray Ban def. Toy Chest 25-14; Oakview Motors def. Toy Chest 15-8; Ray Ban def. Beachy Lumber 20-17; and Frank Arnold def. Mtn. Log and Siding 35-5.

LEAGUE STANDINGS

Buffalo Coal	2 0
Frank Arnold	2 0
Ray Ban	2 1
Oakview Motors	2 1
Beachy Lumber	1 2
Mtn. Log & Siding	0 2
Toy Chest	0 3

Maryland With Pride

Ram Softball Team In Playoff Contest Today

The Southern High School girls' softball team concluded its regular season this past week with four straight wins and will enter the Region 1, Class 2A semi-finals this evening as the number two seed in the region.

The Rams swept a pair of games from Hyndman last Thursday, 4-0 and 7-6, in Hyndman, and then rolled over host Northern Monday afternoon, 16-2 and 25-8, to finish with a regular season mark of 11-2-2.

Richann Murphy pitched a two-hitter for the Rams in the first game against Hyndman, striking out five and allowing no walks.

The Southern offense scored all four runs in the fourth inning, when they collected four of their six hits and two of their six walks. Nicole Bosley accounted for two hits in three at-bats, while Meghan Price added a double in the fourth inning.

Southern was down 6-2 after three innings in the second game, but for the seventh time this season came back in the final two innings to win or tie the game.

The Hyndman batters tagged Murphy for four of their six hits and two of their five walks in their five-run third inning. Murphy held them scoreless the rest of the way, however, to record her second win of the day.

Price doubled and singled and Crystal Sines singled twice to account for four of Southern's six hits. Kristen Glotfelty and Bosley each walked twice.

Both games at Northern on Monday were halted after five innings because of the 10-run rule, as the Rams dominated both contests from the beginning.

Murphy struck out nine batters, walked four, and gave up only three singles in the first game, while Wendy Craver went three-for-five, including two triples, to pace the Ram offense. Shannon Johnson also recorded three hits in five at-bats, and Bosley and Murphy each had two hits.

Southern scored 14 runs in the top of the first inning of the second game and the coaching staff allowed substitutes to finish the contest. Annie Ashby and Teresa Nelson each went two-for-three in hitting, while Craver and Crystal Elsey each tripled.

Murphy again earned the win on the mound as she struck out seven, walked six, and allowed six hits. Stacy House doubled twice for the Huskies, April Hutchinson added a triple, and Schofield and Platter each doubled.

The Rams will host the region's number three seed Glenelg (11-7) this afternoon at 4 p.m. and, if successful, will then face the winner of the South Hagerstown-North Carroll game on Saturday at the home of the higher seed. South Hagerstown is the top team in the region, sporting a 17-1 record, while North Carroll is seeded fourth with a 10-8 mark.

GCC Baseball Camp Scheduled

Lawrence Nesselrodt, coach of the Garrett Community College baseball team, announced this week that the annual GCC Baseball Camp for youth ages 6-15 will be held at the McHenry Campus the week of June 29-July 3.

The camp will convene from 9 a.m. to noon each day and instructors will include several area coaches, as well as former GCC players. The cost is $50 per camper and persons desiring to register or obtain more information may contact Nesselrodt at the college (387-3025).

Nesselrodt said that brochures about the camp will be available soon in local schools and at area Little League fields.

He also noted that plans are underway, but not finalized, to hold a second camp the week of July 27-31; however, more information about that camp will be released later.

Ram Jayvees Conclude With Three Victories

The Southern High junior varsity baseball team wrapped up another winning season Saturday by taking three games from the Northern jayvees and finishing with a 14-2 record.

This was the second straight 14-win season for the Rams, who finished 14-0 last season.

The first game on Saturday was the conclusion of last Tuesday's contest between the two teams that was postponed after six innings because of darkness, with the Rams leading, 5-4. Joey DiSimone pitched the seventh for the Rams, maintained the one-run lead, and recorded a save for winning pitcher John Gordon.

The Huskies had won the first game in Tuesday's doubleheader, 3-2, behind the four-hit pitching of Aaron Blocher.

The first full game on Saturday was a slugfest, with the Rams coming out on top, 18-14. Tim Upton picked up the win on the mound in relief, while Scott Shahan, Gordon, and Steve Goralski each finished with three hits.

Southern won the second full game, 15-8, as Dave Crosco smacked a home run and a double for three RBI's and Biz Tasker was credited with the win on the mound. Gordon pitched the final three and two-thirds innings, allowing no runs and just one hit, to record the save.

Also collecting two hits for the Rams were Jimmy Burns, Jim Panepinto, and Shahan.

"Volunteer assistants Danny Holler, Dave McLaughlin, and Billy Bittinger are responsible for the success of the Southern jayvee program," noted Ram Coach Tom Bosley.

Fishing Contest Winners Named

For the week ending May 16 winners were announced by the Deep Creek Lake-Garrett County Promotion Council and are as follows:

Crappie, 1 lb. 7 ozs., 13 3/4 inches, caught by James McCrobie, Mtn. Lake Park.

Chain pickerel, 1 lb. 4 ozs., 18¼ inches, caught by John Failing, Cumberland.

Yellow perch, 1 lb. 7 ozs., 14½ inches, caught by Jeremey Whitacre, Oakland.

Northern pike, 12 lbs. 10 ozs., 37½ inches, caught by Mike Toston Sr., Hampstead.

Brown trout, 1 lb. 9 ozs., 16 3/4 inches, caught by William Timms Sr., Springfield, Va.

Bluegill, 1 lb. 2 ozs., 11¼ inches, caught by Frank Wilson, Baltimore.

Winners are named weekly and each receives a citation and patch. The fishing contest, sponsored by Johnny's Bait House and the Promotion Council, began May 1 and runs through September 30. All fish must be registered at Johnny's Bait House on Rt. 219 at Deep Creek Lake.

Savings

CARS
92 Cadillac Sedan Deville
92 Honda Accord LX
92 Ford Tempo
92 Olds Achieva SL
91 Chevy Lumina, 4-Dr.
91 Buick Century
90 Pontiac Sunbird
90 Dodge Spirit
90 Dodge Dynasty
90 Dodge Shadow, 2-Dr
89 Plymouth Sundance
89 Tempo GLS
85 Mercury Grand Marquis, 50K Miles
TRUCKS
92 Plymouth Voyager SE
92 Chevy Ext. Astro Van
91 Ford Explorer
90 GMC S-15, 4X4
90 GEO Tracker
90 Chevy 1-Ton chassis w/state body
89 Ford F-150 XL, 4X4

Many More To Choose From!
All Cars With Warranty & Financing Available
Art Butler Auto Sales Inc.
301-746-8227 & 301-895-5326
Rt. 219 North across from Northern High School
Accident, Maryland

You Still Have Time!
GCC Summer Evening Courses start in June.
Spend your days in the sun or on the job-
Earn college credit credit in the evenings.
Starting June 7
CHE 100 Intro to College Chemistry M-W 5-10 pm
Starting June 14- English 101 & 102 M-W 5-8 pm
Starting June 15- Psychology 101 T-Th 5-8 pm
Register Now At Registrars Office-
8:30am-4:30pm
Or Call Student Assistance Center
387-3044

MAI'S BEAUTY SALON
Now Open!
Summer Special
Perm $20
* Includes cut & style.
Rt. 50, Table Rock 334-6272

OPEN Memorial Day
HOMEMADE SALADS
"By The Pound Or By The Quart"
Homemade
·Chicken Salad
·Ham Salad
$1.29 LB
Potato Salad Or Macaroni Salad
·Spaghetti Or Pasta Salad
·Cheese Spread

American Favorite
COOKED HAM .... lb $2.89
Clearfield
AMERICAN CHEESE .... lb $2.69
Other Lunch Meats To Choose From
Hotdog Or
HAMBURGER BUNS .... 8 Pk. 69¢
·FOUNTAIN DRINKS·PICNIC SUPPLIES PAPER PLATES CHARCOAL & LIGHTER
·BAKED GOODS· BAGGED ICE

3 Liter Pepsi $1.89
Classic Coke, Diet Coke, Sprite 24 Pk Case $5.99
Utz Or Lays Chips 99¢

HEAT & SERVE FROZEN FAMILY ENTREES
STOUFFER'S LASAGNE $14.50
Table Ready $15.50
STOUFFER'S MACARONI & CHEESE $7.75
Table Ready $8.95
Ask About Other Entrees Available-Call Ahead & We Will Heat It For You

Tom Browning's
HOMETOWN MARKET
507 E. Oak St. • 334-3266 • Open 5 a.m.-Midnight
Home Of Fast Service, Low Prices, And A Smile

American Trust Plans Charity Golf Tourney

American Trust Bank is planning its Fifth Annual Charity Golf Tournament to be held July 23 at the Oakland Country Club.

The bank has sponsored a charity tournament of this nature for the past four years and has succeeded in raising over $40,000 for a number of philanthropic organizations through the generosity of area contributors, according to a bank spokesperson.

This year the recipient of funds will be the Friends of the Ruth Enlow Library. The main branch of the library is located in Oakland and the library serves all of Garrett County. The library has recently experienced serious reductions in state funding and the spokesperson said the library may be able to continue to provide services it has in the past. Proceeds from the tourney will help support the Children's Book Fund and the Bookmobile service.

A spokesperson for the Ruth Enlow Library reported that the largest segment of library materials used are those produced for children and young adults, which results in a more frequent need for replacement.

The Children's Book Fund allows the Library to continually replace children's books, reference sources, and video tapes as necessary.

Registration forms for the tournament are now being accepted by American Trust Bank. The event has been planned to include the golf tournament, contests, prizes, and dinner. Businesses and/or individuals may participate by entering teams, sponsoring teams, or by simply making a donation. Interested persons may call American Trust Bank at 301-334-9483 or 301-759-0773, or Wheeler Stewart, golf professional, at the Oakland Country Club at 301-334-3883.

FINALIZE TOURNEY PLANS - Suli McCartney, tournament committee chairman for the Fifth Annual American Trust Bank Charity Golf Tournament and representative for the Friends of the Ruth Enlow Library, left, discusses and finalizes plans for the tourney with George Evans, senior vice president of American Trust Bank, center, and Wheeler Stewart, golf professional from the Oakland Country Club. The event will be held July 23 and proceeds will benefit Friends of the Ruth Enlow Library.

Lady Golfers Play "Jingles"

"Jingles" was the play for the day on May 13, for the Oakland Women's Golf Association, with Cheryl Wotherspoon taking first place with 19. Tying for second place with 16 were Marianna Naylor and Ruth Ann Porter, while Martha Lou Ashby placed third with 15. Winning low putts was Marianna Naylor with a low of 30.

FRIDAY SCRAMBLER

Jr. Shillingburg, Dave Lewis, Anne Jesnak, and Dave Martin took first-place honors May 14 with a low of 32. Two teams tied for second place with 33: Jay Meyers, M. Naylor and Richie Orr, and Mac Browning, Jason Skipper, Church Markgraf, and Dave Davis. With 34 and taking third place were the team of Jim Hetrick, Paul Sines, and Rita Humberson, and Larry Dixon, Mike Kildow, Pat Filsinger, and Bill Martin.

All participants are reminded that tee-time is 5:30 p.m. until the month of June, when the time changes to 6 p.m.

Area Soccer Results Noted

CASSELMAN VALLEY AMERICAN YOUTH SOCCER ORGANIZATION GAME RESULTS MAY 15, 1993

Division 1: Specht's Sting defeated Meyersdale, 5-1 at Meyersdale. Jason Heimstetler and Russell Christner each scored 2 goals. Shawn Will, Ryan Nelson, and Andy Tichnell each scored 1. Player of the Game: Jason Heimstetler.

Division 2: The Print Shoppe's Sonics lost to Rockwood, 0-9 at Rockwood. Players of the Game: Lee Curtis and Jimmy Dennison.

Division 4: Schrock's Feed Eagles lost to Rockwood, 1-3 at Rockwood. Nathan Cook scored for the Eagles. Players of the Game: Heidi Beal and Craig Beal.

Division 5A: Keystone's Red Rockets lost to Berlin, 0-2 at Springs. Players of the Week: Jeanette Caruthers and Matthew Mauet.

Division 5B: Apex's Purple Pistols defeated Berlin, 1-0 at Springs. Shawn Hanes scored for the Purple Pistols. Players of the Game: Shawn Hanes and Velene Sines.

Division 6A: Betzel Corp.'s Sharks lost to Rockwood Thunderbirds, 2-3 at Rockwood. Andrew Mauet and Jason Rice scored for the Sharks. Players of the Game: Elizabeth Podlesnik and Jason Rice.

Division 6B: Otto Brick and Tile's Blue Rockets lost to Rockwood, 1-2 at Rockwood. Jesse Curtis scored for the Rockets. Players of the Game: Jesse Curtis and Matthew Quinn.

Division 7: Integra Bank's Red Indians defeated Meyersdale's Purple Trolls, 5-1 at Meyersdale. Carl Hollada scored 4 goals and Danny Thomas scored 1. Player of the Game: Carl Hollada.

Pro-Am Tourney Held At Wisp; 120 Participate

Over 120 professional and amateur golfers participated in a pro-am tournament Monday at the Wisp golf course in McHenry. The top finishers shared over $1,600 in prizes.

Winning the professional individual competition was George Beljan, followed by Dan Poling, Don Schillinger, Harold Fitzwater, John Myers, Ron Milione, and Jeff Deter.

Winning low gross with a score of 76 was Bill Haddox, followed by Bill Carpenter with 77, Trey Moore and Larry Kimble with 80s, and Andy Poling with 81.

Harry Arose won low net with a 67, Bill King was second with 70, Doug Tennant recorded a 71 for third, and Pete Alasky and Bill Haddox each finished with a 72.

Betty Middlemas won low net and low gross among the female participants with respective scores of 73 and 91.

In team competition, the winning foursome included Jeff Deter, Roger Hefner, Rick Pill, and Rickie Ours. Placing second was the team of Don Schillinger, Rick Shaffer, Dave Ice Sr., and Brian Glotfelty. Finishing third was the team composed of George Beljan, Hank Middlemas, Gary Pourbaix, and Jay Harrington. Harold Fitzwater, Tim Poling, Rick Merrill, and Glen Osbourne won fourth place, followed by the team of Bernie Hough, Mike Nestor, Pete Alasky, and Bob Gear.

LOCAL AUTO DEALERS DONATION PRIZE - The Oakland New Car Dealers Association have donated a set of golf clubs to be awarded at the fourth annual Scramble for Habitat Golf Tournament, slated for Friday, June 4, at the Wisp Golf Course. A set of Tommy Armour 845 Irons will be presented to the golfer who wins the putting contest just prior to the start of the regular tournament. Pictured from left are: Mark Ruhe, representing the Wisp; Bob Stuck, of Oakview Motors, Inc.; Rick Shaffer, of Shaffer Ford Sales, Inc., and Greg Shockey, of Team One, Inc. For more information about the tournament, persons may call 387-4911.

Southern Girls, Sean Gregory Win Titles In Bi-County Tournament

Sean Gregory of the Southern High School tennis team captured the Bi-County Tournament boys' singles championship Saturday at Allegany Community College and the doubles team of Kathryn Ashby and Jessica Teets topped Northern's Lisa Stephens and Amy Glotfelty to win the girls' doubles title Monday at Frostburg State University.

As a team, the Southern boys tied for second place, while the Southern girls shared the girls' team championship with Allegany. Northern's girls placed just one point behind Southern and Allegany.

Allegany's Rebecca Wagoner won the singles title for the girls.

Gregory defeated Fort Hill's Chapin Jewell in the quarterfinals, topped Kevin Harvey of Allegany in the semifinals, and stopped Allegany's Dave Shumaker in the title match, 6-7, 6-1, 6-2.

In the girls' competition, Ingrid Carlson of Southern was the runner-up, falling to Wagoner in the title match, 6-1, 6-1.

The Southern boys finished with 7.5 points, as did Beall, while Allegany won with 14.5 points. Fort Hill was fourth with 6.5 points and Northern placed fifth with 1.5 points.

In the girls' tournament, Southern and Allegany each garnered 8.5 points, Northern finished with 7.5, and Fort Hill and Beall each recorded 6.5.

Ashby and Teets defeated Stephens and Glotfelty, 6-4 and 6-3, to win the girls' doubles title, but will be unable to play in the District Tournament, slated for this Saturday at North Hagerstown High School. Stephens and Glotfelty and a team from Fort Hill, Dani Lipski and Becca Smith, will advance to the district event.

The top Garrett County doubles team in the boys' competition was that of Southern's Terrance O'Hare and Devon Pratt, who were edged by a team from Allegany in the semi-finals.

Stephens also made it into the semifinals of the girls' tournament, where she was defeated by Wagoner.

BI-COUNTY SINGLES TOURNAMENT BOYS' RESULTS QUARTERFINALS

Sean Gregory, Southern, def. Chapin Jewell, Fort Hill, 6-2, 6-1.

Kevin Harvey, Allegany, def. Rob Pusey, Beall, 6-7 (7-5), 6-3, 6-0.

Brian Fike, Beall, def. Mike Trozzo, Fort Hill, 2-6, 6-2, 7-6 (10-8).

Dave Shumaker, Allegany, def. Devin Pratt, Southern, 6-3, 6-1.

Continued on Page A-14

New Solid Oak Tables, Chairs,
China Cupboards,
Bow China Cupboards, Solid Wood,
Good Used Furniture
LOWEST PRICE
TOP QUALITY
BOTTOM DOLLAR
Check with us before you buy.
HUMMEL'S FURNITURE
Exit 24- Lower New Germany Rd.
1-301-689-8160
2 miles east of Holiday Inn, Grantsville, Md

Dr. Kaiser
WILL BE OUT OF TOWN
June 10-July 5
Office will be open.
Dr. Mark Domenick will provide limited coverage.

TICKET SALES FOR
93 SPORTS BANQUET
ON SALE
SOUTHERN HIGH SCHOOL
Contact Tom Woods $5 per person
Sun., May 23, 2 p.m.
Hors d'oeuvres & refreshments will be served.
Elks Lodge, Oakland

AUTOMOTIVE MACHINE
Machine Shop
Mechanic Shop
Automotive Parts
310 Baltimore Ave
off Route 135
Mt. Lake Park
Mon., Wed., Fri. 8-5
Tues. & Thurs. 8-8
Sat. til noon
(301) 334-1105

EAT DIRT

Area Speedway Review

Somerset County Speedway

The Somerset County Speedway in Meyersdale had 66 drivers competing for the win on Friday night, May 14. Four heats, a consy and three main events were on the card for the evening.

Heat one had Joe Donaldson take the lead while John Saylor pulled out the win in the last few laps. Tom Humberson in car #02 led flag to flag throughout the second heat as did #48 Dave Porter in the third heat. Doug Barclay held the lead for eight laps, but Ken Lowery took the checkered. Jim Kemp in car #37 paced the pack to take the Consy.

Rookie driver Dale A. Miller captured his first career win in the "C" Main. He also took home his first speedway trophy sponsored by Suder's Beverage Distributors in Meyersdale. Miller was followed by Roger McKenzie, Henry Bockes, Rodney Weyant, Alvin Hosselrode, Doug Kimmel, and Dave Geyer.

Ed Kemp from Confluence took the "B" Main. In three starts, Kemp was able to take home three trophies since he has so far captured two "B" Mains and one "C" Main. Kemp was followed by Rodger Stephens, Scott Herring, Greg Lowery, Nelson Bailey, Dick Moore, Eric Hay, Dave Brant, Mike Barclay, Brian Taylor, Kevin Sanner, Gary Klink, Terry Mitchell, Junior Platter, and Robert Porter.

In the "A" Main Duane Horning had the lead before Joe Donaldson took over in the seventh lap. Donaldson looked as if he was going to take home his second win until he lost a wheel. Ken Lowery was handed the lead and went on to take the checkered. Lowery was followed by Jim Kemp, Brett Tressler, Bobby Smith, Marlin Miller, Dave Porter, Tom Humberson, Bob Singo, Doug Shaffer, Roger Shaulis, Glenn Sutherland, Don Shaffer, Dale Miller, and Duane Horning.

Racing resumes at the Somerset County Speedway this Friday at 7:30 p.m. This week's trophies are sponsored by Gary Baer of Little Town Toys and Trains in Meyersdale.

Cumberland Raceway

Larry Wright put his Smith Transport Ford #31 in Victory Lane in the Late Models at the Cumberland Raceway Saturday, May 15. Dion LaSalle won the Semi-Late race and Darras Deneen, last year's Pure Stock Rookie of the Year, won the Pure Stock Feature. This was the first win of the year for all three feature winners.

Each feature winner received a belt buckle from Marshall's Oil Company and a $25 decal package from General Graphics. Lambert's Auto Repair and "The Gang" gave Larry Wright a $100 bonus for his win.

There were 21 Late Models, 20 Semi-Lates and 38 Pure Stocks in the pits. All features had inverted starts.

In the Late Model feature, a first lap, six-car pile-up ended with Tom Chise on top of the wall in turn two. This put Chise out for the night. The others tagged on to the rear of the field. On the restart, Bob Salathe took the lead until Larry Wright came from ninth spot to take the lead on lap two. Several cautions kept the race close, but on all the restarts Wright hung on to the lead. At the checkered, Wright was the winner followed by Ray Kable, Jr., and Scott Brode, who came from 14th spot to take third. Bob Hershman, who returned to racing, finished fourth, followed by Randy Kimmel, Mark Myers, Jerry Haseleu, Wayne Johnson, J.R. Keifer and Doug Horton. Heat winners were Larry Wright and Ray Kable, Jr.

In the Semi-Late feature, after two restarts, Jack Pencil grabbed the lead. Dion LaSalle, who started ninth, moved up to race side by side with Pencil for several laps before getting the lead on lap 13. LaSalle held off Pencil for the win. Behind Pencil was Mike Altobelli, who came from 17th to finish third. Jerry Robinson, Allen Buckley, Donnie Witt, Todd Ritchie, Brian Meyandt, Brian Lowery and Eric Zembower. Heat winners were Allen Buckley and Dion LaSalle. The Semi-Late feature is now paying $400 to win.

In the Pure Stock feature, Travis Beaver went out front at the start. Out of the top 10 cars chasing Beaver, eight of them were red. Beaver's car is black. On the white flag, lap Darras Deneen, in a red car, got by Beaver for the win. Beaver finished second, but was disqualified. This moved the rest of the finishers up one spot. Rick Saville, second, Troy Harrison, Greg Fuller, George McGee, Johnny Harr, Dennis Sponaugle, Gary Kimmel, Shane Beegle and Donnie Williams. Heat winners were Dennis Sponaugle, Wade Peer, and Darras Deneen. The Consy winner was Bruce Simmons.

The Tri-State Racing Photos Hard Charger Award went to Mike Altobelli.

Next week is A.R.C.H. Fan Club Night. You must show your card for a discount at the gate. The first Junior Fan Club member will be picked next week. You must be present to win.

Interstate 79 Speedway

Capturing checkered flags at Interstate 79 Speedway last Friday night were Tim Hitt, Scott Miles, Dave Groves, Terry Conrad, Rich Teter, and John Smith.

In the late model main event, Weston, W.Va.'s Tim Hitt continued to dominate the division with his third win in the fourth week of the '93 season. It took Hitt eight laps to come from his sixth place starting position and take the lead from early leader, Mark Myers, who finished in the runner-up spot.

Scott Miles inherited the Semi-Late win after winner Jerry Haseleu was found to be light at the scales in post-race inspections.

Dave Groves went to victory lane for the second time this year in his UMP modified.

Unbeatable so far in 1993 is four-cylinder modified driver Terry Conrad. Tommy Pennington and Norman Weaver chased Conrad who started last in the feature event.

Rich Teter picked up his first in the four-cylinder stocks with Tim Golden and Jim Marshall giving chase.

The pure stock division found a new winner in victory lane as John Smith came home first in his Jeff Gordon look-alike car.

On Sunday, May 30, the late models will run the first leg of the West Virginia State Championship Series paying $5,000 to win the 50-lap event. The UMP modified Skoal Series will be running 25 laps to win $500 that same evening. Starting time will be 7 p.m.

"A" MAIN WINNER -- Ken Lowery, co-driver of car #84, was the winner of the "A" Main at the Somerset County Speedway in Meyersdale last Friday night. Lowery is from Meyersdale.

"B" MAIN WINNER -- Winner of the "B" Main Friday night at the Somerset County Speedway was Ed Kemp, of Confluence, in car #64.

"C" MAIN WINNER -- Rookie driver Dale A. Miller, in car #85 from Berlin, took his first career win in the "C" Main Friday night at the Somerset County Speedway.

Julie Hudnall Weds Brian Lata

Mr and Mrs Harold Hudnall, Crellin, announce the marriage of their daughter, Julie Elizabeth Hudnall, to Brian John Lata, Harvard, Conn

The wedding took place January 30, 1993, in San Diego, Calif

The bride is a 1988 graduate of Southern High School and is a dental technician, 3rd Class Petty Officer, stationed at NAB, Coronado, Calif

The groom is a 1st Class Navy Diver, and is attached with Seal Team 1, NAB, San Diego

A wedding reception will be held in August to honor the couple before they depart for their next duty station in Guam

Clarification

In last week's issue of *The Republican*, a story appeared announcing the 60th wedding anniversary celebration for Mr and Mrs Riley "Buck" Miller. The date of the celebration was inadvertently omitted. The event will be held on Sunday, May 23, from 2:30 until 4:30 p.m at the Dennett Road Manor Nursing Home. All friends and family are encouraged to attend. The staff regrets any inconvenience caused by the date omission

Marriage Permits Recently Issued

Eighteen couples applied for their marriage permits this week, according to David Martin, clerk of Garrett County Circuit Court. One couple requested that their names not be published

Jerry Ray Belt, 25, and Lamar Renee Frezzell, 32, both of Uniontown, Pa

Wayne Brian Tiemersma, 23, and Cynthia Dawn Miller, 19, both of Grantsville

Roy Dale Reel, 22, Wyatt, W Va., and Ingrid Leigh Priest, 19, Fairmont, W Va

Robert Leo Wilt, 22, Grantsville, and Melinda Marie Hollada, 21, Salisbury, Pa

Ronald Lynn Thomas, 27, Kingwood, W Va., and Brenda Kay Rager, 23, Newburg, W Va

William John Dangerfield, 32, and Nancy Lee Rundell, 38, both of Grafton, Ohio

Lyn Terry Uphold, 19, and Misty Dawn Dalton, 18, both of Kingwood, W Va

John Michael Eeh, 31, and Anita Lynn Gammon, 20, both of Elkins, W Va

Mark Douglas Litteral, 28, Scottown, Ohio, and Tresa Maria Lichty, 19, Cumberland

Marcus Charles Viglian- 37, and Robin Ann Gaston, 32, both of Clarksburg, W Va

Stephen Wayne Trent II, 18, and Elaine Mae Hamilton, 18, both of Clarksburg, W Va

David Allen Sigley, 32, and Brenda Sue Wiles, 35, both of Kingwood, W Va

Robert Murray Jackson III, 49, and Tammy Marie Martin, 31, both of Oakland

Leroy Wilson Drake Jr, 24, and Karen Renee Biggs, 21, both of Smithfield, Pa

Andrew Konsol, 68, Warren, Ohio, and Eloise Runner, 59, Vienna, Ohio

Rev Orlando T Coleman Jr, 20, and Alice Frazzell, 27, both of Uniontown, Pa

Timothy James Wood, 20, and Tracy Lynn Gregg, 18, both of Eighty-Four, Pa

Conger Resigns

Continued from Page A-1

I saw the hugging. I realized what a special tribute that was to the entire college."

Bender also reported that the Personnel Manual was complete and now in the hands of an attorney for final revisions

The chairman then appointed Rob Michael as chairman of the nominating committee for board officers. Al Tuomisto and Doug Sites will also serve on that committee. He also released Michael from his representative position from the GCC Foundation and appointed Earl Clark to that position. Michael was then appointed as representative to the Adventure Sports Institute to replace Conger

PRESIDENT'S REPORT

Dr Herman had Dr Nancy Priselac speak on behalf of Barbara Trask regarding grants already received or grants being sought by the college

Priselac spoke briefly about the Eisenhower Grant received by the college to train 12 middle school and high school teachers in new teaching methods for algebra and geometry under the TIMS Tune Into Math and Science Program. Priselac praised the county teachers for their enthusiasm and said the class was full within two weeks of announcing it

She also spoke about possible Young Scholars Grants, wildlife program grants, and planning grants. She noted that all the grants well exceed $100,000

Dr Herman then explained the importance of distance education and said there was "an enormous amount of information to take into consideration regarding the networking between GCC, Allegany Community College, and Hagerstown Junior College." He also felt it should be included in the college's five-year plan

Herman also reported on his recent trip to the American Association of Colleges convention and the award received by the college. A complete story appears elsewhere in today's edition of *The Republican*

ACADEMIC REPORT

Dean of Academic Affairs Dr Lillian Mitchell reported that the head count, thus far, for the summer semester is at 129, up 13 from last year at this time. The FTE (full-time equivalency) is down slightly, but Dr Mitchell expects more enrollments

The head count for the fall semester is currently at 194, compared to 210 last year. She said returning students were encouraged to enroll before summer vacation, but many did not heed that word. She said efforts are being made to contact those students to remind them to enroll early as classes fill quickly

The dean also announced the approval of the agricultural management program by the Maryland Higher Education Commission. A story appears elsewhere in today's newspaper

FINANCIAL REPORT

Dean of Administration Ted Along told the board that the college had received its state funds allotment and that the college is experiencing a good cash flow. He said a previous short-term loan had been repaid and that a plan is in the works to correct the situation of short-term borrowing in the future

Along again commended college staff for holding expenses and said the college was 10 points below even spending

The college is also in the process of setting up a tracking system for college expenditures

REVIEW REPORT

Dr Herman commented on the draft form of the Periodic Review Report and praised the work done on the report by Don Storck, director of planning and institutional research, and staff members. Storck commented on the excellent performance of GCC transfer students. "Don was single-mindedly, emphatically devoted to this report," he stated

Herman said the report is close to 100% in meeting the recommendations of the Middle States Accreditation team given five years ago. "This shows that this institution is headed in the right direction," said Herman. "It really feels like a college now"

The board approved the report and Bender reminded the board that the college couldn't "rest on its laurels."

"We must continue to strive for excellence," said Bender

Town Designated

Continued from Page A-1

it won't be enough. We hope through this program, we will be able to touch in some fashion the almost nine million living World War II veterans, no matter where they are."

"It is equally important that we study this period of history and learn from its lessons. We then must reinvest this knowledge to ensure a safer and better world," Kicklighter said

Members of the World War II Commemorative Committee were in attendance at the presentation. First Sgt. Andy Damon and SFC Thomas Bittinger, along with Capt. Richard Wakefield, represented the National Guard, and Rev. William Carlson, Thomas Georg, Samuel Bowman, Margaret Beadle, and Marjorie Fratz are representatives of the community of Accident. World War II commemoration lapel pins were presented to each committee member. Both the town and the National Guard received World War II commemorative Flags for display through November 1995.

The program honors and thanks World War II veterans, their families, and those who served on the home front, a spokesperson said. According to Col. Charles Kramer of the Defense Department's Commemorative Community Program at the Pentagon, there are a total of 26 designations throughout the state of Maryland. Accident is one of two municipalities, the other is Rockville. Four are military installations, including Company C, 121st Battalion. The remainder are civilian groups, such as American Legions.

Accident's annual Fourth of July Homecoming celebration will include World War II commemorative activities with participation by Company C. The festival is scheduled for Friday, July 2, from 7 to 11 p.m., and Saturday, July 3, from 9 a.m. to 10 p.m. on South Street in Accident. For more information, persons may contact the town Manager at 746-8060.

For more information about the DoD Commemorative Community Program, persons may contact Colonel Charles Kramer at (703) 692-2140

OUR FRIEND, THE POLICE PERSON is what these students at the Crellin Head Start have been learning about, through the assistance of their teachers as well as officers of the Garrett County Sheriff's Office. Officers Randy Sines and Dave McLaughlin talked with the students about police protection and safety, and each student was fingerprinted as part of the National Child Safety Council's lost child prevention program. The students pictured left to right are Heather Streets, Jeff Gank, Blake Fazenbaker, Carrol Shiflett, Gary Whetzel, Ryan Crosco, Anthony Newhall, Jordan Hershman, Larry Coddington, Jimmy Hinebaugh, Katie Oliverio, Stephanie Hershman, Ashley Hardesty, David Trossler, and Randall Lewis. Standing in the back, same order, are Debbie McCroskey, teacher; Sines and McLaughlin; and Barb Holler, assistant teacher.

Men Charged

Continued from Page A-1

along Kempton Road, where it was discovered some days later. In this incident, damages to the truck totalled $2,656.83, and damage to the pine trees was estimated at $480

The defendants allegedly committed a similar crime on April 17 of this year with a 1989 Dodge pickup, also stolen from the fenced-in lot at Mettiki Coal. More pine trees were damaged in the incident, and the truck was damaged significantly, according to the report. The damaged trees were located on the local property of James Taylor, who resides in Sarasota, Fla

Terrant, Welling, and Meyers were arrested last Thursday following an in-depth investigation by the Sheriff's Office. They were all released from custody on their own recognizance

In other Sheriff's Office news, a West Virginia woman was arrested for welfare fraud, an Oakland man was charged with DWI (driving while intoxicated), and several bench warrants were issued and served. A theft case is also being investigated by officers

Mischele E. Ervin, 32, Elk Garden, W Va., was arrested on the strength of a warrant, according to the report. Ervin is accused of fraudulently obtaining food stamps from the Department of Social Services from July 1992 through March of this year

David W. Lantz, 50, Oakland, was arrested on May 16 at 1:35 a.m., charged with DWI. Lantz was apparently driving his vehicle in an erratic manner when an officer stopped him. Lantz was released after signing the citation, according to the report.

A body attachment was issued for Sharon A. Conlee, 33, Grantsville, apparently for failing to appear in Garrett County District Court on May 11

Stacy L. Warnick, 19, Grantsville, was arrested on the strength of a bench warrant, charging her with failure to appear in court

Charles M. Wilson, 31, Swanton, was arrested on the strength of a bench warrant issued by district court. Wilson apparently failed to pay deferred payments and costs for a DWI conviction

Two bench warrants were issued for Lawrence R. Nicklow, 53, Oakland. Nicklow has apparently failed to pay deferred payments.

James B. Thomas, 22, Oakland, was issued a bench warrant for failure to pay fines. Both Nicklow and Thomas were currently incarcerated at the time the bench warrants were served.

Terry L. Ford, 30, Oakland, was arrested on the strength of a bench warrant, according to the report. Ford has reportedly failed to pay the total fine for a DWI conviction

Recycling

Continued from Page A-1

publish the figures, said Thorne, who further noted that an efficient system of reporting has not been established in the county yet

Maryland Recycling Coordinator Lori Scozzafava told *The Republican* newspaper that The Baltimore Sun apparently chose to show Garrett County at zero when it would have been more accurate to indicate that no figures were available. She also noted that the state recycling office has been and remains active in the recycling process at the local level, and that the staff has made itself available to help with any problems or concerns

While the county is still falling short of the state-mandated goal, Commissioner Butscher stated, "I think we've come a long way in the two years we've known about this, but we certainly have a lot more to do."

Butscher reported that the Board of Garrett County Commissioners is currently drafting a recycling ordinance that would provide for businesses, organizations, and individuals to file reports with the solid waste department. (The commissioners are in the process of hiring a solid waste manager for the county.)

Obtaining and keeping accurate reports has been only one of the obstacles for the county. Another, according to Butscher, is that residents are simply not separating their recyclables properly when depositing them in the bins.

"I've stopped by different recycling sites around the county, and have seen plastic thrown in, brown glass mixed with clear glass, and a number of other things," said Butscher, who added, "You would think that people who take the time to recycle would do it right. . . . I've thought a lot about it and, maybe, it's a matter of one family member being conscientious about it and sending another family member who doesn't care about recycling to deposit the items."

Thorne agreed that the way in which individuals recycle plays a role in the efficiency of the program but that the real difference will be made when commercial businesses -- the recycling market -- begin to provide an accurate accounting of how much is being collected. "That's where the attention needs to be placed," he said.

Improvement in the reporting mechanism is essential to the success of the recycling effort, he said, and pointed out that rural counties face a bigger challenge in that regard that suburban counties.

Local jurisdictions that are not in compliance with the state mandate could face a state-imposed building moratorium

The state's overall recycling rate has reportedly doubled from 9.1% to approximately 19% since 1991. An environmentalist group, however, has apparently recommended that the state's goal be set at 50%.

Yacht Racing Assoc. Notes 1993 Schedule

The Deep Creek Yacht Racing Association has announced its summer schedule of sailboat races, to be held on the southern portion of Deep Creek Lake near the Yacht Club on Turkey Neck.

Races are held each weekend throughout the season with the following events scheduled.

May 29-31 - Becker Cup Regatta, two races daily Saturday and Sunday, and one race Monday, beginning at noon daily.

June Series - Two races starting at noon each Saturday and one race starting at 1 p.m. Sunday.

July 3-5 - Firecracker Regatta, two races daily Saturday and Sunday, and one race Monday, beginning at noon daily.

July 10 - August 29 - July/August Series, two races starting at noon each Saturday, and one race at 1 p.m. on Sunday.

July 31 - August 1 - Invitational Regatta, three races Saturday at 11 a.m. and two races Sunday at 10:30 a.m.

August 7-8 - Ladies' Flying Scot Regatta, two races Saturday at noon and one race Sunday at 1 p.m.

September 4-6 - Commodores' Cup Regatta, two races Saturday, two races Sunday and one race Monday, starting at noon daily.

These races feature the Laser and locally-built Flying Scot sailboats and are open to any racer of these vessels. Juniors, novices, or sailors new to the Lake are encouraged to participate, and an introductory racing program for new sailors will be conducted during the summer. Prizes and trophies will be awarded to winners.

Bi-County

Continued from Page A-13

SEMIFINALS

Sean Gregory, Southern, def. Kevin Harvey, Allegany, 7-5, 6-1

Dave Shumaker, Allegany, def. Brian Fike, Beall, 6-0, 4-6, 6-3

CHAMPIONSHIP

Sean Gregory, Southern, def. Dave Shumaker, Allegany, 6-7 (8-6), 6-1, 6-2

Team points: Allegany, 5, Southern, 5, Beall, 3, Fort Hill, 2, Northern, 0

GIRLS' RESULTS
FIRST ROUND

Jame McFarland, Beall, def. Becce Smith, Fort Hill, 6-1, 6-3

Alison Buckle, Northern, def. Sara Skidmore, Allegany, 7-5, 6-1

QUARTERFINALS

Rebecca Wagoner, Allegany, def. Jame McFarland, Beall, 6-2, 6-4

Lisa Stephens, Northern, def. Hillary Garris, Southern, 6-1, 6-1

Allyson Barth, Fort Hill, def. Lisa Barry, Beall, 7-5, 6-4

Ingrid Carlson, Southern, def. Alison Buckle, Northern, 6-2, 6-2

SEMIFINALS

Rebecca Wagoner, Allegany, def. Lisa Stephens, Northern, 6-0, 6-1

Ingrid Carlson, Southern, def. Allyson Barth, Fort Hill, 6-3, 6-1

CHAMPIONSHIP

Rebecca Wagoner, Allegany, def. Ingrid Carlson, Southern, 6-1, 6-1

Team points: Allegany, 4, Southern, 4, Northern, 3, Beall, 2, Fort Hill, 2

BI-COUNTY
DOUBLES TOURNAMENT
BOYS' RESULTS

ALLEGANY	14½
BEALL	7½
SOUTHERN	7½
FORT HILL	6½
NORTHERN	1½

First Round

Brian Azzi and Jin Oh, Beall, def. Brad Boal and Derek Spirk, Southern, 6-1, 6-2

Kerry Lucas and Kevin Stanton, Fort Hill, def. Shawn Beachy and Shad Wachter, Northern, 6-2, 6-1

Quarterfinals

Chapin Jewell and Mike Trozzo, Fort Hill, def. Azzi and Oh, Beall, 6-0, 7-5

Dan Steinly and Jon Witmer, Allegany, def. Pete Formo and Shawn Wachter, Northern, 6-1, 6-0

Seth Gail and Jeff Leasure, Allegany, def. Brian Muir and Rob Pusey, Beall, 3-6, 6-2, 6-2

Terrance O'Hare and Devon Pratt, Southern, def. Lucas and Stanton, Fort Hill, 6-2, 6-2

Semifinals

Steinly and Witmer, Allegany, def. Jewell and Trozzo, Fort Hill, 6-2, 7-5

Gail and Leasure, Allegany, def. O'Hare and Pratt, Southern, 6-4, 6-4

Finals

Gail and Leasure, Allegany, def. Steinly and Witmer, Allegany, 6-3, 2-6, 7-5

GIRLS' RESULTS

ALLEGANY	8½
SOUTHERN	8½
NORTHERN	7½
BEALL	5½
FORT HILL	6½

First Round

Kirsten Wallinger and Kyler Adams, Allegany, def. Julie Caruso and Amanda Stoner, 7-6, 7-5

Carrie Sisler and Candy Buckel, Northern, def. Christy Lashbaugh and Krista Shockey, Beall, 6-1, 6-0

Quarterfinals

Lisa Stephens and Amy Glotfelty, Northern, def. Wallinger and Adams, Allegany, 6-0, 6-2

Christina Coleman and Carolyn Barnes, Beall, def. Erin Lyons and Gretchen Burr, Fort Hill, 6-4, 1-6, 6-2

Kathryn Ashby and Jessica Teets, Southern, def. Stephanie Hohing and Marcellina Behnam, Allegany, 6-3, 6-3

Dani Lipski and Becca Smith, Fort Hill, def. Sisler and Buckel, Northern, 6-0, 6-0

Semifinals

Stephens and Glotfelty, Northern, def. Coleman and Barnes, Beall, 6-2, 6-1

Ashby and Teets, Southern, def. Lipski and Smith, Fort Hill, 5-7, 6-4, 6-1

Finals

Ashby and Teets, Southern, def. Stephens and Glotfelty, Northern, 6-4, 6-3

3rd Place Consolation

Lipski and Smith, Fort Hill, def. Coleman and Barnes, Beall, 6-2

Mixed Doubles
First Round

Jason Collins and Becca Comfort, Fort Hill, def. Josh Kolbe and Jenny Thenot, Northern, 6-0, 6-1

Tony Moffet and Gio Scalera, Allegany, def. Jason Barr and Tammy Eisentrout, Southern

Quarterfinals

Kevin Harvey and Sarah Skidmore, Allegany, def. Collins and Comfort, 6-2, 6-2

Shane Jones and Jamie McFarland, Beall, def. Aaron Chorpenning and Hillary Garris, Southern, 7-5, 6-1

Brian Read and Allyson Barth, Fort Hill, def. David Butler and Sarah Younkin, 6-1, 6-2

Brian Fike and Lisa Barry, Beall, def. Moffett and Scalera, Allegany, 6-3, 6-2

Semifinals

Harvey and Skidmore, Allegany, def. Jones and McFarland, Beall, 6-0, 6-3

Fike and Barry, Beall, def. Read and Barth, Fort Hill, 7-6, 4-6, 7-5

Finals

Harvey and Skidmore, Allegany, def. Fike and Barry, Beall, 6-2, 6-4

Small Oaks
Riding Stables

Trail Rides - Hourly Rates
Covered Wagon Rides
English & Western Lessons
Horse Boarding
Buy & Sell Horses
Farrier Services

Horse Fun For Everyone!

Located off the Oakland/Broadford Rd
at the top of Smith Drive
Home: 301-334-4991
Barn: 301-334-5733

CHIMNEY PROBLEMS!
Flue Fires? Leakage? No Lining?
supraflu - The ultimate flue liner for masonry chimneys
A Cure For the Common Flue

supraflu, the poured inplace chimney lining/relining process that
Seals · Insulates
Improves Combustion Efficiency · Lines & Makes Chimneys Safer
Impervious to Corrosion
All in One process
Suitable For All Fuels
Now 20 Year Guarantee
New Construction
Reconstruction
Repointing · Lining or Relining

Tri-State Chimney Services
D&D Thermocrate, Inc
814-623-1814

MHIC 21065

CHEVROLET Geo · DARE TO COMPARE · CHEVROLET Geo

PROGRAM CARS

1992 Pontiac Sunbird, 4-Dr., 4-Cyl., AT, AC	$9,995
1992 Pontiac Grand Am, Quad 4, AT, AC, Maroon	$11,995
1992 Corsica LT, 4-Dr., V6, AT, AC, Loaded,	$10,995

CARS

1992 Pontiac Grand Am, 4-Dr., V6, AT, AC, Loaded, 22K Miles	$13,250
1991 Beretta Coupe, 4-Cyl., 5-Sp., 1 Owner, Maroon	$8,250
1991 Camaro RS Coupe, Red	$10,500
1991 Beretta GT Coupe, V6, 5-Sp., AC, 1 Owner, Red	$9,500
1987 Cadillac Deville, V8, FWD, Sharp, Silver	$15,600
1985 Celebrity, 4-Dr., V6, AT, AC, AS IS, Gray	$1,650
1980 Dodge Diplomat Coupe, Black	$995
1979 Pontiac Gran Prix, V8, AT, AC, Tan	$1,550

TRUCKS

1991 Chevy S-10 Blazer, 4.3L, V6, AT, AC, Loaded, 1 Owner, Black	$15,900
1991 Chevrolet C-1500, Sportside Pickup, V6, 5-Sp., AC, 15K Miles	$12,250
1989 Bronco II, V6, 5-Sp., AC, Loaded, Sandalwood	$9,995
1988 Chevy C-10, 4X2, V8, AT, Maroon, New Motor	$7,650
1986 Ford F-150, 4X4, Pickup	$5,500
1986 Chevy C-10, 4X2, V8, AT, 54K Miles	$6,350
1984 Chevy C-10 1/2 T, Pickup, V8, AT	$5,150
1963 Chevy, 1/2 Ton, Pickup, 6-Cyl., 3-Sp.	$2,200

All Used Cars Maryland Inspected Unless Otherwise Noted

BILLY BENDER
CHEVROLET Geo
U.S. ROUTE 40, GRANTSVILLE, MD.
(301) 895-5115

West Virginia

News from Preston, Tucker, Grant and Mineral Counties.

AURORA/EGLON NEWS

FLEA MARKET

The spring flea market will be held at the Mt. Grove Community Grounds during the Memorial Day weekend, May 28, 29, 30 and 31, if those participating desire. Persons may rent a space for one day at $5, or for all the days for $10. Opening time is set for 9 a.m.

A food concession will be available in the pavilion. For further information, persons may contact either 735-5164 or 735-6295.

Union Ambulance is expecting to be present at this affair and will be attempting to raise funds for a new building.

ASSOCIATION TO MEET

A meeting of the Aurora Cemetery Association is set for Sunday afternoon, May 30, at 2 p.m. at St. Paul's Lutheran parish hall. Everyone concerned with the workings of the cemetery is urged to be present for this annual business meeting.

RETIREMENT PARTY

All are welcome to attend a retirement celebration for Clarence Junior Knotts on May 30 from 2 until 5 p.m. at the Lantz Ridge Community Building. The family requests that cards be the only gifts.

SPRING FLING

A new date has been set for the Aurora PTO Spring Fling. It will be held June 19 at the Aurora United Methodist Church from 5 until 8 p.m. Anyone who wishes to bring his/her own table and set up for a fee of $5, yard sale items, baseball cards, or crafts.

Tickets will be on sale that evening for the CD player and other prizes. Games will also be played and those scheduled to work at one of these is asked to be present at the previously scheduled time.

Sandwiches, cakes, pies and ice cream will be available. Those who are donating food items are asked to have them at the United Methodist Memorial Building by 3 p.m. on June 19.

Persons with questions may call either Mary Rembold at 735-5456 or Tracy Bachtel at 735-5860.

SCHOOL RECONSTRUCTION PLANS

At a Wednesday evening meeting held at the Aurora fire hall, about 200 were in attendance to volunteer for activities to provide funds for the furnishing of the proposed new school for Aurora K-8. Chaired by Janna Freeman, the meeting established the following committees and it is suggested that persons interested in being involved in these committees contact the chair of that committee in which they are interested.

A building committee has been named, selection from this community, to work with the Preston County Board of Education or other agencies. On that committee are George Alan Lipscomb, Arvin Harsh, John Lofink, Lois Strawser, Janna Freeman, and Michael Dixon. Co-chairmen of fund-raising are Alma Snyder and Ressie Conrad who will act as coordinators of events.

Some of the planned events are Elimination Dinner, Dayton Alexander, chair; Memorial weekend traffic stop, Aurora VFD; Alumni weekend craft fair and dance, James Slawter; Jamboree, Bill Baker; and memorabilia, Carolyn Wotring. Heading a newsletter effort is Anita Britner. Karen Teets is serving as corresponding secretary. Area representatives for phone line info are Kathy Wiles, Lantz Ridge; Linda Synder, Amboy; Tammy Swift, Stemple Ridge, Amanda Myers, Aurora; Sharon Hammel, Eglon, Charlotte Strawser, Horse Shoe Run, Lela Slaubaugh, Mt. Grove, Linda (Mrs. Doug) Snyder, Brookside; and Sandy Myers, Mt. Top.

Heading a pledge request committee is Teresa DeLauder and Janice Forman is serving as treasurer. For those who wish to make a district pledge, a fund has been established for the purchase of supplies or equipment. Checks may be made to the Aurora School Reconstruction Fund and sent c/o The Terra Alta Bank, 1101 E. State Avenue, P.O. Box 65, Terra Alta, WV 26764.

If there is an area of concern not addressed, persons may contact Janna Freeman or Mary Radford, co-chairs of this community effort.

CEMETERY WORK DAY

Saturday, May 22, has been set for a work day at the Accident Cemetery. Persons should bring power saws, their lunch, and implements for stump removal. Work will begin at 9 a.m.

JAMBOREE, CRAFT SALE

There will be a jamboree and craft sale June 5-6 at Mt. Grove to benefit the Aurora School Reconstruction Fund. Anyone with crafts to donate is asked to call Deloris Slawter at 735-5227.

Any organization planning activities to benefit this fund is asked to contact Alma Snyder or Ressie Conrad before setting dates and finalizing plans.

LEWIS BIRTH

A baby girl arrived May 13 at Garrett County Memorial Hospital to parents Tony and Lisa Lewis of Brookside. She was born at 9:58 p.m., weighing seven pounds, 12.7 ounces. Mrs. Roberta Lewis of Houston, Tex., is the paternal grandmother. Clifford and Shirley Savage of Oakland are the maternal grandparents. Carinna Lea has an older sister, Toni Lane.

PERSONAL MENTION

Marie Teets, Eglon postmaster, attended a workshop and training session for postal workers held Friday and Saturday at Jackson's Mill. She accompanied Judy West, Rowlesburg postmaster.

Relatives here received word of the death of Geraldine "Gerry" Harsh, 71, of Harker Heights, Tex. She died there on May 9, 1993, and had been staying with her daughter there. She was the widow of the late Charles Harsh. The body was returned to their former home at Scipio, Ind., for burial. She is also survived by three sons in Indiana. Her husband was a son of the late Mr. and Mrs. Henry Harsh, who resided at Stemple Ridge.

Guests last weekend of Mr. and Mrs. Ross Teets in Aurora were Mr. and Mrs. Doyne Teets, Jason and Jenniler, and Mrs. Lorraine Snowburger.

Mrs. Homer (Nettie) Rembold, 94, of Springs, Pa., died May 15, 1993, at a nursing home where she had been a patient about a week. Services were held Monday, May 17, at the Springs Mennonite Church with interment in the Springs Cemetery. Attending the viewing on Sunday were Bruce and Mary Rembold of Eglon, her great-nephew, and Wilma Rembold, Aurora, Roscoe and Ruth Teets, Grace Harsh, Jessie and Elsie Harsh, Cecil and Jo Jackson, Gene and Bernadine Bachtel, and Grace Bachtel, among others from the local areas.

Claud Wilhelm of Aurora died Friday evening at his Aurora home. Services were held Monday at the Aurora United Methodist Church.

Mr. and Mrs. Tom Lewis, Emily and Sara, and Mr. and Mrs. Claude Winters, all Eglon, attended graduation ceremonies at West Virginia University Sunday where the Lewises' eldest daughter, Julie Christine Lewis Baker, was among those receiving a degree. Ms. Baker was awarded a bachelor of science degree in textiles, clothing and merchandising from the College of Agriculture and Forestry.

MISS FIREWORKS, COURT SELECTED - Shannon Metheny, daughter of Stephan and Carolyn Methany, Terra Alta, will reign as the 19th Miss Fireworks for the 67th annual July 4 Celebration in Terra Alta. Miss Metheny was selected at the annual pageant, held April 13 at Alpine Lake Resort and sponsored by the Terra Alta Civic Club. The 14-year-old East Preston Junior High School student is a football and basketball cheerleader, a member of the Junior Honor Society, and a member of the Faith United Methodist Church Youth Group. She was fourth runner-up in the Miss Teenage West Virginia Pageant, was a Sweetheart Princess, and Buckwheat Festival Princess. Pictured above, left to right, seated, are: Gina Kelly, maid of honor, daughter of Madeline Kelly Wiles and the late Robert Kelly; Miss Metheny; Amanda Sanders, maid of honor, daughter of Barry and Patty Sanders; and Laina Smith, princess, daughter of Mike and Tina Smith. In the second row, same order, are: Crystle McCartney, flower girl, daughter of Richard and Louise McCartney; and Natalie Sanders, princess, daughter of Barry and Patty Sanders. In the back is Jesse Shaffer, crown bearer, son of Janette Bucklew and Mark Ringer. Miss Metheny will officially be crowned June 30 by the West Virginia University Mountaineer at Terra Alta Town Park.

Aurora Lions, Squad Personnel Visit Aurora, Ind.

Members of Mt. Lions Club and Union Ambulance Service, Aurora, traveled to Aurora, Indiana, on Friday, May 14, to visit with several Aurora Lions Club and Aurora Life Squad members.

The Aurora, Ind., Life Squad is in the process of purchasing a new ambulance, making available a 1978 Chevy Type I Unit. Plans are being finalized to donate this unit to the Aurora, Ind., Lions Club, which will donate the unit to the Mt. Lions Club of Aurora, W.Va., a namesake town.

The idea of choosing Aurora, W.Va., came from Richard Ullrich, an Aurora, Ind., Lions Club member, while traveling on Rt. 50 from Washington, D.C., to his home in Aurora, Ind., also located along Rt. 50.

Mt. Lions Club members will present the unit to the Union Ambulance Service at the Mt. Grove V.F.D. Potato Festival on September 11. The squad will service the ambulance and prepare it for state inspection. The ambulance will be used as a third unit, when needed.

Hostess for the weekend was Suzanne Ullrich, mother of Richard Ullrich. Tour guides for the weekend included several Lion Club members and Richard Ullrich. The group began Saturday with breakfast at the Steamboat Clinton Restaurant, followed by a tour of the Lions Club Building. Dearborn County Hospital provided the next tour and provided a complimentary brunch. The next point of interest was the Hillforest Mansion built in the early 1800s. Aurora Life Squad members guided the group through the ambulance and took a test drive to Mission Heights to see the Tri-State area which included Kentucky, Ohio, and Indiana. The tour ended with a picnic by the Ohio River, hosted by the Aurora Lions Club. There they were presented with clocks made by John Calcamp, Mt. Lion Club member.

Members who traveled were Erwin Stemple, Charlie Moore, Melvin and Rose Ina Harsh, Jerry and Barbara Hauser, Cindy Harsh, Brenda Hartsell, and Cris Shaffer.

TERRA ALTA

DINNER SLATED

The Terra Alta Presbyterian men will sponsor a turkey dinner Saturday, May 22, from 4:30-6:30 p.m. at the church on State Street. The menu will include creamed turkey, buttermilk biscuits, mashed potatoes, green beans, cole slaw, cake and beverage. Tickets cost adults, $4.50; under 12, $3.50.

LEAGUE DERBY SET

The Terra Alta Youth League will sponsor a Home Run Derby Sunday, May 23. Starting time will be 12:30 p.m. Players are seeking pledges for home runs and hits. Each participant will have the opportunity to swing at 50 balls. This will be held on the Scotchie Sanders Memorial Field. The concession stand will be open. All benefits will go toward completing the equipment building on the bottom field. This derby will be directed by Dite Haskiell.

BASKETBALL CAMP

The Preston County basketball camp, sponsored by Terra Alta Youth League, and directed by Tony Haskiell, will be held June 14-18 at the East Preston Junior High gymnasium. The camp is for all boys and girls who will be entering grades 5 through 12 next fall. The cost is $50 per player, and each player will receive a camp T-shirt. Applications will soon be available at the local schools. For more information, persons may contact Tony Haskiell at 789-6237.

MYERS HONORED

A Mother's Day celebration was held in honor of Lottie Myers of Fairborne, Ohio. She will be 90 years old in October. Attending were Junior and Hazel Sypolt, John and Vickie Wolfe, Elaine and Amanda Frazee, Steve and Donna Sypolt, Stephanie and Stacy, Judy Starcher, Matt and Courtney Starcher, Earnest and Paulette Sypolt, John and Cindy Poling, Brandy and Elisha Poling, Dale and Marjarete Sypolt, Dick and Eva Kelly, Rick and Shawn Kelly, Susan Midcap, Bertha Slater, Lawrence Sypolt, George and Nancy Sypolt, Brandy Lee Sypolt, Ellen Atkinson, and Chester Stanton.

Requests Funds

Continued from Page A-1

gressional delegation sent the letter before they had a chance to review the request more fully," stated a spokesperson from Bartlett's staff.

"Wayne and I did not refuse to sign," Bartlett said. "We simply wanted more information before signing on. The information was not provided and the letter went out without us. Moreover, the request turned out to be perfunctory since President Clinton designated Maryland for emergency relief before receiving the letter of request."

Ag. Program

Continued from Page A-1

tural service agencies.

To provide the student with both the theoretical knowledge and practical "how to" application of that knowledge, the program provides a combination of agricultural, business, and general academic courses, as well as a required Supervised Work Experience, usually during the summer between the first and second years.

The Agricultural Management program will be offered in cooperation with the University of Maryland Institute of Applied Agriculture (IAA), and students will be jointly enrolled in that Institute and Garrett Community College. All courses will be given at the Garrett Community College campus. Upon completion of the program, students will receive an IAA two year certificate and an A.A.S. degree from Garrett Community College.

Persons desiring further information about this program may call Jim Allen at 1-301-387-3006.

Read Then Recycle

Gospel Ambassadors To Appear Sunday At Corinth Church

The Gospel Ambassadors Quartet from Winchester, Va. will be appearing at Pentecostal Holiness Church in Corinth, W.Va., Sunday, May 23, at 7 p.m.

Their repertoire includes old gospel songs as well as Southern gospel songs of today, according to a church spokesperson.

Pastor Rex Coffman invites the public to attend.

Food For Thought

by
Chef Francesco Pisano
McClives Restaurant

May is National Barbeque Month, National Hamburger Month, National Salad Month and National Egg Month. Sounds like a picnic to us!

Noodle pudding doesn't have to have cheese and too much sugar. Better: cook 3 thinly sliced onions slowly in butter until golden brown, then toss with 8 ounces of noodles, cooked. Add 2 beaten eggs and 1/4 cup raisins. Bake 30 minutes at 425 degrees until set. Great with chicken!

Or serve super roasted potatoes. Toss together 3 potatoes, cut into wedges, 2 tsp. oil, 1 tsp. orange peel, 1/2 tsp. rubbed sage and lots of fresh pepper. Roast about 40 minutes at 425 degrees, turning now and then.

Marinated artichokes in a jar come with built-in salad dressing. Toss the little vegetables with tender fresh spinach leaves for a first course salad.

We discovered a great sandwich last week: spiced goat cheese (cream cheese woul do, too) on rich black bread with a grilled chicken breast and roasted red peppers, plus lettuce for crunch.

Join us soon for a delicious meal
McClive's Restaurant
McHenry Open daily for dinner 387-6172

It's a Girl!
Congratulations
Tony & Lisa Lewis
on the birth of your daughter,
Carinna Lea Lewis
May 13, 1993
Best Wishes, Rook

FOR SALE

For sale by builder. Newly constructed Cape Cod Style home located in Kings Hills Estates, on Pensinger Blvd. In Mt. Lake Park. Conveniently located to schools and shopping. Has 3 bedrooms, 3 baths, kitchen, dining area, laundry room, full basement, oversized two car garage. Professionally landscaped. $124,000.00

For More Information or Showing Call
301-453-3385

McKenzie's Nursery
Located 1 mile north of GCC on Bumble Bee Rd.
Mon.- Fri., 4-9 pm; Sat. & Sun., 8am-5pm
SPRING SALE
Specials for screens or property lines:
Frazier Fir
Black Hills Spruce
White Pine
B&B, 2-3 ft. - $7.50
OTHER SPECIALS:
-Alberta Spruce -Hybrid Rhododendron
-Upright & Globe Arbivita -Upright & Spreading Yews
-White Hetzi Juniper -White Birch -Mountain Ash
-Sky Rocket Juniper
387-4650

Mental Health Task Forces Needs Survey Completed

The Healthier 2000 Mental Health Task Force met for its final session on Tuesday, May 11, to complete the details for its upcoming presentation of local mental health objectives to be met by the year 2000.

The comprehensive plan for services implementation and improvements was finalized, outlining recommended priority areas of concern. The members also proposed definite methods of achieving these ultimate goals.

The formal presentation of these goals will be made to the Garrett County Healthier 2000 Committee on Tuesday, May 25.

Task force members include Chairman Robert Johnson, Carol Cox, Mary Sutcliffe, Louise Harvey, Martha Jachowski, Edwina Patton, Mary VanSickle, Margaret Beadle, Debbie Jo Adams-Noroski, and Johanna Younger.

Garrett County Health Officer Rex Archer initiated the healthier 2000 concept as a pilot program in the state. Garrett is one of only two counties actively involved in the project.

Read Then Recycle

TASK FORCE TO MAKE RECOMMENDATIONS - The Mental Health Task Force, part of the Healthier Year 2000 Committee, has been meeting in recent months to analyze areas of need in the county in regard to mental health. The task force will make its recommendations to the committee at a meeting next Tuesday evening. Members of the task force are pictured above and include, seated left to right: Carol Cox, president of the Garrett County Alliance for the Mentally Ill; Robin Schroyer, secretary; and Mary VanSickle, psychiatric social worker for Garrett County Memorial Hospital. Standing, same order, are: Debbie Jo Noroski, director of Lighthouse; Rev. Robert Johnson, chairman; Johanna Younger, director of Mental Health, Garrett County Health Department; Mary Sutcliffe, private practitioner; and Dr. Rex Archer, Garrett County health officer.

Correction Noted

In a photo about Home Health in last week's edition of *The Republican*, two persons were incorrently identified. Linda Moe was incorrectly identified as Linda Mae, and Shirley Foglepole was incorrectly identified as Linda Fitzwater. We regret the error.

GCC Offering Dancing Courses

Two courses entitled Line Dancing and The Texas Two-Step are being offered by the Continuing Education Division of Garrett Community College beginning Tuesday, June 1. The courses, with instructor Maudine Simms, are scheduled to be held at the Oakland Center of the College. Both courses will be held each Tuesday in Room 601 with course number one meeting from 12:30 to 2:30 p.m. for six weeks and course number two meeting from 3 to 4:30 p.m. for eight weeks.

Tuition for each of these courses will be $16 plus a $4 registration fee. Interested persons should contact Patricia Baer at the Oakland Center at 334-8304 or the Continuing Education Division at 387-3069 for registration information.

U.M. Combined Youth Services To Be Held

The Deep Creek Lake United Methodist Charge will be holding a combined worship service at the McHenry United Methodist Church on Sunday, May 23, at 11 a.m. The service, which will be conducted by the youth of the Deep Creek Charge, is for the Hoyes, Paradise, and McHenry Churches, and all visitors to the area are invited.

There will also be a combined Sunday School at 10 a.m. for all three churches, which visitors may also attend.

Regular worship services will resume on Sunday, May 30, and continue throughout the summer, and will begin at Hoyes, at 9 a.m., at Paradise, at 10 a.m., and McHenry, at 11 a.m.

Dr. Bez To Give Commencement Address At Zion

Dr. E. Lee Bez, pastor of Calvary Temple, Washington, Pa., will deliver the commencement address at Zion School of Christian Education, Grantsville, at 7:30 p.m., May 22.

Dr. Bez is a 1971 graduate of Elim Bible Institute in Lima, N.Y., a 1974 graduate of New York State University at Albany with a B.A. degree in historical philosophy, a 1976 graduate of Kent State University with a M.A. degree in philosophy, and finished Logos Graduate School with a Th.D. This month he will graduate from Reformed Presbyterian Theological Seminary, Pittsburgh, with a M.S.T. in Systematic, theology.

In 1981 he was invited to membership in Alpha Psi Omega Honor Society with scholar status.

Dr. Bez is a member of the American Association of Christian Counselors. He is a member of the Associates for Biblical Research. He is interested in archeology and has been on several digs in the Holy Land.

Rev. Raymond Jones, pastor of Full Gospel Pentecostal Church in Martinsburg, W.Va., will minister in the 11 a.m. service May 23. Rev. Jones's church has weekly T.V. programs on six stations with a potential audience of 30,000,000. He also gives radio broadcasts five days a week on four local stations.

Maryland With Pride

Nat'l Geographic Society Honors Westvaco Corp.

Gilbert M. Grosvenor, president and chairman of the National Geographic Society, has named Westvaco Corp. a recipient of the Society's Chairman's Award. The Chairman's Award honors individuals and organizations that "significantly advance knowledge of the world and all that is in it."

Westvaco, a leading U.S. producer of paper, packaging, and chemicals, is honored for its "outstanding commitment" to natural resource conservation and classroom education. John A. Luke Jr., president and chief executive officer of Westvaco, accepted the award.

"Westvaco goes out of its way to find the right balance between industry and nature," said Grosvenor. "In recent years, the company has been out ahead in preventing pollution, encouraging recycling, and reducing energy use."

Since 1980 Westvaco has received more than 35 honors for its environmental efforts.

"An award from the Society is a distinct honor," said Luke. "For 105 years, the Society has fostered a greater understanding of our world. Its magazine has taken generations of us to places many would otherwise never see, providing a unique window to diverse people, customs, cultures, and the environment. Westvaco is deeply honored by the Society's recognition."

Westvaco, based in New York, was the first corporation to receive the U.S. Department of the Interior's National Wetlands Conservation Award. The award, presented in 1992, honors the company's 3,200-acre wildlife management area near its paper mill in Wickliffe, Ky. The wildlife area provides a critical winter habitat for migrating waterfowl. Westvaco maintains this habitat in cooperation with the Kentucky Department of Fish and Wildlife Resources.

"Westvaco clearly shares our commitment to protecting the environment, and they also know that the key to environmental protection is an educated public," Grosvenor said.

Thousands of Americans use Westvaco-owned lands in 10 states for hiking, bird watching, canoeing, and other recreational activities. The company also maintains educational nature trails on its lands in South Carolina, Tennessee, and Virginia for ecological study by scientists, students, and the public.

Westvaco's 1989 grant to the National Geographic Society Education Foundation provided a landmark corporate contribution in support of grassroots geography education activities throughout the nation.

The Education Foundation was established in 1988 to support geography education initiatives that enhance the teaching and learning of America's students.

The Society and Westvaco also have worked together to produce high-quality recycled paper suitable for National Geographic magazine covers. Nearly 10 million covers, using 175 tons of recycled Westvaco paper, are printed monthly.

Previous recipients of the Chairman's Award are: Canon Inc., for its global approach to conservation; Citibank, for its commitment to improving geography instruction in American classrooms; The Phil Hardin Foundation of Mississippi, for aiding geography education in Mississippi; and Amtrak, for its commitment to geography education in the United States.

Try our Want Ads. They Pay

BROBST DISPLAY - The pen and ink renderings of Jesse Brobst are currently on display at the Garrett Community College Bausch and Lomb Art Gallery. The exhibit will continue through June 16, according to Ron Skidmore, coordinator of the gallery. Brobst is currently a student at the college and his works are mostly of ballpoint pens on acid-free paper. Gallery hours are from 9 a.m. until 5 p.m., Monday through Friday, and during special events on evenings and weekends.

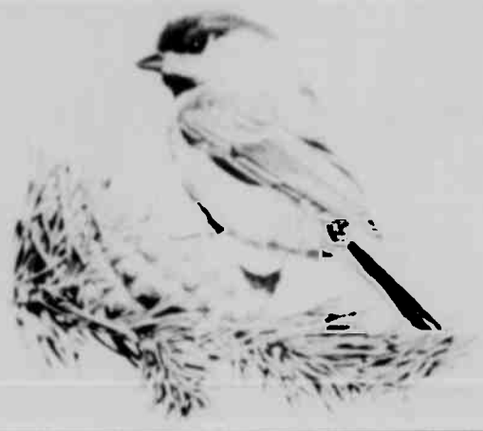

Clean-Up Days

Continued from Page A-1

on the Oakland-Sang Run Road will also be open and approved bulk items will be accepted. In addition to normal Saturday hours from 7 a.m. to 5 p.m., the landfill will be open on Sunday from 8 a.m. to 4 p.m.

According to officials at the Garrett County Roads Department, the following items will not be accepted: controlled hazardous substances, liquid waste, sludges, industrial waste, commercial waste, construction waste (unless approved), sewage or sewer scavenger waste, automobiles, tires (unless split or sidewall removed), friable asbestos, pathological waste, dead animals, drums or tanks which do not have the ends cut out and flattened (must be free of hazardous waste), and petroleum waste.

84 Lumber

Continued from Page A-17

nate such luxuries as heat and air-conditioning. Our focus is on providing contractors and dedicated build-it-yourselfers with competent, one-on-one service at the lowest possible cost," said store manager Rasel.

84 Lumber offers free materials estimates, blueprint takeoffs and 24-hour turn-around time on bids. All 3,500 store associates are trained in every aspect of building material usage. "Our 84 Associates are knowledgeable about building. They don't just sell products; they share their building expertise," Rasel said.

84 Lumber's award-winning "Affordable Homes Across America" program launched in 1992, has been growing steadily. The program provides complete home packages ranging in price from $39,900 to $69,900. "We expect this to be our biggest growth area in the 90s," said Hardy, who noted that the homes are not only being sold all over the United States, but also in Israel, Russia, and Guatemala.

MAY PROCLAIMED AS MENTAL HEALTH MONTH – The Garrett County Commissioners this week proclaimed that the month of May be observed as Mental Health Month in an effort to "dispel the myths and falsehoods commonly associated with mental illness, increase racognition of the early warning signs, and create an environment where care can be sought and obtained without fear or shame," according to the proclamation. It has been reported that over 40 million Americans of all ages suffer from a mental illness such as depression, schizophrenia, anxiety disorder, serious emotional disturbance, Alzheimer's disease, and others. Together, these disorders make mental illness the most prevalent health problem in America today, more common than cancer, lung, and heart disease combined, according to mental health officials. Shown in the above photo, seated, left to right, are the Garrett County Commissioners, Brenda J. Butscher, Elwood L. Groves II, and John G. Braskey. Standing is Carol Cox, president of the Garrett County chapter of the Alliance for the Mentally Ill and board member of Garrett County Lighthouse, Inc.

NEW LOCATION - The Garrett County Board of Realtors recently relocated its offices to a building on U.S. Rt. 219, two miles north of Oakland. The new location is handicapped-accessible and provides an opportunity for individuals to make personal inquiries or to be employed regardless of their physical limitations. The Board membership is comprised of 140 individuals, including 15 affiliate members. It operates the Garrett County Multiple Listing Service, which is a system of cooperation by all Realtor members, regardless of company affiliation. The MLS also produces statistical information and provides a monthly book to all members with property information and photographs for the available property listings within the county. The Board's mission is to promote high standards of ethics throughout the professional Realtor members. Persons desiring additional information about the Board and its services may call 334-8405 from 8:30 a.m. until 4:30 p.m., Monday through Friday.

Volunteer Training For
Domestic Violence & Sexual
Assault Hotline
June 7, 6pm
Domestic Violence Office
107 South Second St., Office #6
Interested Persons Should Call 334-9000
Ask for Deanna Groves

BILL'S MARINE SERVICE
★MEMORIAL DAY★
SALE
Exceptional Products
Exceptional Prices
PRICES COMPARABLE TO SKI CATALOGS
SKI VESTS As Low As $18.95
TUBES Starting At $83.95
WET SUITS Starting At $89.95
KNEE-BOARDS As Low As $144.50
SKI ROPES Starting At $11.95
BILL'S MARINE SERVICE
In Stock Items Only • Sale Ends May 31, 1993
Rt. 219, Deep Creek Lake • (301) 387-5536

MEMORIAL DAY Sale
25% off
Selected Summer Merchandise
· Sportswear
· Dresses
· Swimsuits
Fri., May 21st thru Sat., May 29th
CLOSED Monday, May 31st for Memorial day
Dee Ann Ladies' Apparel
120 S. Third St., Oakland, MD - 334-2525

APPALACHIAN BOOK SHOP
Books Bought & Sold
APPALACHIAN CRAFTS
HOBBY SUPPLIES
Oak & 2nd Sts. Oakland, MD
(301) 334-4334
The Work & Macrobiotics

MCHENRY HIGHLAND FESTIVAL
June 5, 1993
10 a.m. - 5 p.m.
Garrett County Fairgrounds
McHenry (Deep Creek Lake), MD
• Athletic Games • Piping Competitions
Military Encampment • Pipe Bands
• Sheepdog Demos • Country & Highland
Dancing • Scottish & Celtic Harp
& Vocal Music • Kilted Mile • Clans
Vendors • Ceilidh & More
SPECIAL OFFER
One Free Festival Admission
With One Paid Admission
With This Coupon
McHenry Highland Festival
200 S. Third Street • Oakland, MD 21550-1581
Funded in part by a grant from the
Garrett County Arts Council, Maryland State Arts Council

Caught In The Middle

News From Southern Middle School by SMS Students

A Trip To St. Francis

On May 11, the SMS journalism staff went to St. Francis College in Loretto, Pa., for a workshop sponsored by Jostens Publishing Company. We left SMS at 6 a.m. We arrived about 8:30 a.m. We attending several classes about the yearbook and how to construct them. We left at 2 p.m. and went back to SMS. Bryanne Miller, a fellow student who went, said, "I thought the trip was fun and educational."

Meredith Martin

Play Progresses

The eighth grade classes of Mr. Lovelace contains 90 students. Thirty-seven of these students have auditioned and will participate in the production of "A Midsummer Night's Dream."

The play is to be performed for the public in the Southern Middle School cafetorium on June 11 and 12 at 7:30 p.m. There will be no admission charge.

The set contains a woods area, throne room, and a house of Peter Quince, a character of the play within the play. To help complete the set, we still need some 2 by 4's and at least four more pieces of three-quarter inch plywood. Anyone wishing to donate may call Southern Middle School at 334-8881.

The installation of hanging microphones will help carry the voices of the actors.

The eighth graders stated they are making great progress on this project.

James Brown

Winner of the annual Director's Award at the spring band and chorus concert May 7 was Paul Tepper (right). Paul plays the drums. Runner-up was Matthew Paugh (left), who plays the alto saxophone. The Directors' Award, presented annually by band director Mrs. Marge Clever, is given to the eighth grade student judged to be the best musician.

Christina Weese, Kristina Hardesty, Keili Frerich, and Tonya Abernathy (L to R) enjoy getting materials at the NASA exhibit at the AAUW Math/Science/Computer Fair at the Morgantown Mall on May 1.

Rehearsals are well under way for "A Midsummer Night's Dream" to be presented on June 11 and 12 at 7:30 p.m. in the SMS cafetorium. Shown are cast members (L to R) Rita Powell, Fern Shaffer, Adam Herbert, Megan Redinger, Nick Rohrbaugh, Maggie Suess, Meghan Dabney, TD Stuck, Jenny Kmieciak, Matthew Sincell, and Jenny Finkel (see story).

State, County Jobless Rates Fall In March

Seasonal employment growth, while slower than the norm, revived Maryland's job market during March. As a result, the state's unemployment rate dropped to 6.2 percent in March, down from February's rate of 6.7 percent. Unemployment also declined in each of Maryland's 24 local jurisdictions during March, dropping from 13.1 percent in February to 12.7 percent in March. The March 1992 rate for Garrett County was 13.9 percent.

"It is encouraging that unemployment is much lower than at this time last year," said Mark I. Wasserman, secretary of economic and employment development (DEED). "Although several of the state's economic indicators are moving in a positive direction, Maryland's recovery from the recession remains sluggish."

Both the labor force and employment levels rose to record highs for the month. The labor force increased by almost 4,400 persons during March, rising above the 2.6 million mark. Employment, expanding by 15,238, rose to 2,441,583. With this increase, the number of unemployed fell to 162,586 – a decline which placed the current jobless count more than 24,500 below last year's estimate for March.

A separate survey of Maryland establishments showed that seasonal gains were strongest in services industries, particularly in agricultural services, amusements, education and business services. These gains were complemented by reports of hiring in construction, food processing, restaurants, and building supply stores.

Nationally, the unemployment rate dropped from 7.7 percent in February to 7.3 percent in March.

Economic indicators continue to point to a slow and uneven recovery from the recession. Payroll employment increased from February to March 1993, but remained virtually unchanged from March 1992. During March, average hourly wages in Maryland's manufacturing industries increased, while retail sales were somewhat above levels of a year ago.

During March 1993, payroll employment rose by 7,300 jobs to 2,046,200, but remained 0.3 percent below the level of a year ago. Compared to March 1992, manufacturing employment was down 1.6 percent in Maryland and 1.0 percent in the United States.

Initial unemployment insurance claims for unemployment insurance were 12.8 percent higher than in March 1992, while continuing claims were 11.2 percent lower. The amount of unemployment insurance benefits paid during March 1993 was 20.8 percent lower than in March 1992.

Retail sales for February were 0.5 percent above February 1992 levels. Nationally, retail sales were up 1.2 percent.

ERNIE'S MAGIC CIRCUS is coming to Oakland soon, sponsored by the Greater Oakland Business Association (GOBA). Ernie, shown above, is the Robert Bros. Clown Ambassador and will be in town and the surrounding area on Wednesday, May 26. Then on Tuesday, June 8, the entire circus will set up in the parking lot of the Mid-Towns Shopping Plaza with performances at 5:30 and 7:30 p.m. Ernie is a European-style clown who presents a fast-paced, 30-minute circus-theme show that is "perfect for children from 5 to 95," a spokesperson said.

Garrett Summer Evening Semester To Start In June

Students may still register for four Garrett Community College evening courses that have been postponed until June. According to Joan B. Crawford, director of enrollment development, the courses that were originally scheduled to begin in mid-May will now begin the weeks of June 7 and June 14.

"This later starting date will make these courses more accessible to high school students and to students from other colleges who wish to earn credits while they are here this summer," Crawford said.

Chemistry 100 - Introduction to College Chemistry will now be offered on Mondays and Wednesdays, from 5-10 p.m., beginning June 7. English 101 - Expository Writing and English 102 - Introduction to Literature will be given on Mondays and Wednesdays, from 5-8 p.m., starting June 14. Psychology 101 - General Psychology will be given on Tuesdays and Thursdays, from 5-8 p.m., beginning June 15. Courses will last for seven weeks.

Students may register for these and other summer courses at the Registrar's Office of the college weekdays during business hours, from 8:30 a.m. to 4:30 p.m. Persons desiring further information may call the Student Assistance Center at 387-3044.

Try our Want Ads They Pay

Let's Get 84 Down To Business!

This is a feature of *The Republican* to better acquaint our readers with various area business establishments.

84 Lumber Company

84 Lumber, the nation's largest privately owned retail building materials company, announces the opening of a new store in Mtn. Lake Park off State Route 135 and Industrial Park Drive, next to IGA.

The new 84 Lumber store will be open for business on Sunday, May 23. Store hours will be 7 a.m. to 8 p.m. on weekdays; 8 a.m. to 5 p.m. on Saturdays; and 10 a.m. to 4 p.m. on Sundays. Store manager Jarett Rasel said there will be a week-long Grand Opening celebration through Memorial Day. Holiday hours are 8 a.m. to 4 p.m.

GRAND OPENING PARTY

The public is invited to the gala Grand Opening party and ribbon-cutting ceremony Wednesday, May 26, from 6:30 to 8:30 p.m. Several local dignitaries are expected to attend. There will be free refreshments, a live country band, clowns and dozens of giveaways, including a $500 gift certificate for building materials.

Joe Hardy, president and founder of 84 Lumber, will be on hand and will be available for media interviews beginning at 6:30 p.m. on May 26. "We are happy to be part of the Oakland community," Hardy said. "The initial response from the people we have met here has been very positive, and we are all looking forward to meeting more of our new neighbors during the Grand Opening celebration."

Prizes will be given away daily on Thursday through Sunday. A wooden swing set kit will be given away on Thursday; a 12' x 10' treated deck package on Friday, an 8' x 8' wood truss barn package on Saturday; and a $1,000 shopping spree at 84 Lumber on Sunday. Registration for all daily grand prizes will begin Thursday, May 27 at 7 a.m.

84 Lumber will continue its tradition of Paul Bunyan Games during its Grand Opening week. Anyone over 18 is eligible to participate in the games, which will be held Thursday, May 27 through Saturday, May 29.

The company will also continue its tradition of selling 25-cent hot dogs and 10-cent soft drinks all week long through Memorial Day, with proceeds going to several local non-profit organizations.

The Owens-Corning "Pink Panther" will be greeting kids and posing for photos on Thursday and Friday, May 27 and 28, from 5:30 p.m. to 7:30 p.m. and on Saturday, May 29, from 11 a.m. to 1 p.m.

84 LUMBER HISTORY

84 Lumber has been providing contractors and do-it-yourselfers with quality building materials and expertise for more than 36 years. The company has been growing steadily since 1956 when Joe Hardy opened the first store in the town of Eighty Four, Pa., just southwest of Pittsburgh.

The company has been in the Cumberland region since 1980 when it opened its Winchester, Va., and Charles Town, W.Va., stores. The new Mtn. Lake Park store is the company's 25th store in Maryland.

Today the company has 370 stores in 31 states from coast to coast. 84 Lumber stores are known as being "no frills" lumberyards with a streamlined inventory of basic building commodities. "At 84 Lumber, we elimi-

Continued on Page A-16

LUMBER COMPANY TO OPEN – 84 Lumber Company will open their Mtn. Lake Park store for business on Sunday, May 23. The store will carry a complete line of lumber and building supplies for contractors and do-it-yourselfers.

TRI-STATE MEMORIAL CO.
RT. 135
BY BEN'S PLUMBING & HEATING

OFFICE HOURS
Tuesday-Friday 9am-4pm
Saturday, 9am-Noon
Anytime by appt.
PHONE 334-1782
24 HOURS

Quality Monuments & Markers
We do cemetery lettering and death dates.

HONORARY RINGMASTER CONTEST
25 CHILDREN win one free pass to the circus
5 CHILDREN win a family pass good for two adults and four children and is entered in the Honorary Ringmaster Contest.
One entry is judged by the Sponsoring Organization to choose the child who will be HONORARY RINGMASTER at the first performance on Circus Day

Randomly selected, bring in to Marvin's Men's Wear by June 4, 200 E. Alder St.
Call Connie or Blair at 334-9211 for list of winners.

Roberts Bros. CIRCUS
5619 ANTOINETTE STREET
SARASOTA, FLORIDA 34232
(813) 371-7367
1-800-562-9433
FAX (813) 377-5434

Do the Achy Breaky, Tush Push, Boot Scoot Boogie, and many more...
COUNTRY LINE DANCING
May 26 - June 30
& June 8 - July 8
Wednesdays
6:15 - 7:30 pm
at
Brenda's Body Shop
Special Introductory Session
6 weeks
$23
To Register Call:
334-1275

ACCIDENT GARAGE * CHRYSLER * PLYMOUTH * DODGE
Dust Off, Clean Up, Mark Down Move-Out
Spring Cleaning Sale!
At ACCIDENT GARAGE

92 Dodge W-250 Diesel - #92178
AC, 4 spd., tilt, cr., pwr mirrors, int wipers, 2-tone, sliding r. window, AM/FM cass. Price includes discount & rebate
$22,086

93 Dodge Dynasty
V6, AT, AC, Tilt, Cruise, Cass. & Much, Much, More. Price Includes Rebate
$15,657

92 Dodge Caravan ES - #92109
Luxury value pkg, V6, AT, Sunscreen, luggage rack. Price includes rebate
*$19,658.99
*Final Clearance Prices Only. Good In Straight Deal. Sorry, No Trade.

CHRYSLER EXECUTIVES, LEASE CARS & RENTALS
BALANCE OF NEW CAR WARRANTY INCL.

93 Plymouth Gr. Voyager SE, AWD, fully eq.	$19,995
93 Dodge Daytona IROC, fully equipped	$12,495
93 Dodge Intrepid, fully equipped	$16,495
92 Chrys. New Yorker 5th Ave., fully eq., lt. blue	$15,995

ASK US ABOUT 15 PASSENGER VANS

USED CARS

91 Escort, 2 dr., 5 spd	$5,495
90 Chrysler LeBaron, 4 dr., AT, V6, loaded	$9,995
90 Pontiac Trans Am, fully equipped	$12,995
90 Nissan Sentra XE, 2 dr., 5 spd.	$6,195
90 LeBaron Conv., V6, AT, AC, TW, PL	$11,995
90 Ford Escort LX, 4 dr., AT, AC	$5,995
89 Ford Probe GT, turbo, fully equipped	$8,495
88 Plymouth Reliant LE, S/W, AT, AC	$3,495
88 Olds Calais, 4 dr., AT, AC	$5,995
87 LeBaron Coupe, AT, AC, tilt, cruise	$3,995
87 Buick Century	$3,995
79 Olds Cutlass V-6, AT, AC	$2,995

USED TRUCKS & MINI VANS

92 Ford Ranger XLT, 4x4	$11,995
92 Ford F-150, 4x4, XLT, AT, AC	$15,495
91 Chevy S-10, 4 cyl., 5 spd.	$6,495
90 Chrysler Town & Country Mini Van	$14,995
89 Chevy 4x4, 5 spd., V6	$9,495
89 Dodge W-150 4x4, V8, 4 spd.	$9,995
88 Chevy 3/4-T. Pickup, 4x4, Silverado	$9,295
87 Dodge W-150, 4x4, Rod Hall Special	$9,995
86 Ford 4x4 Club Cab	$6,995

AS TRADED

89 Dodge D-250 4x2, Cummins Diesel, as is	$7,700
84 Dodge 15 Passenger Maxi-Van	$1,495
82 Buick LeSabre	$1,000

Prices Do Not Include Tax & Title Fees – "WE KEEP IT SIMPLE"
The Accident Garage • CHRYSLER • PLYMOUTH • DODGE •
746-8181 - Mon. - Fri., 9-8; Sat. 9-3; Main St., Accident, MD - 895-3230

OBITUARIES

Continued from Page A-9

RAYMOND G. UPOLE

Raymond G. Upole, 74, Oakland, died Tuesday, May 18, 1993, at the Garrett County Memorial Hospital, Oakland.

Born August 24, 1918, in Oakland, he was the son of the late Herman L. and Hattie (Barnes) Upole. He was also preceded in death by one son, Gary G. Upole, one sister and three brothers.

He was a retired coal miner and a member of the Crellin United Brethren Church and the Garrett County Horsemen's Association.

He is survived by his wife, E. Virginia (Hart) Upole; one daughter, S. Jill Warnick, Oakland; four sons, O. Allen Upole, Accokeek, Lonnie E. Upole, Oak Grove, Va., Bradley D. Upole and David H. Upole, both of Oakland; nine grandchildren, five step-grandchildren, one great-grandchild and four step-great-grandchildren.

Friends will be received at the Stewart Funeral Home, Oakland, from 7 to 9 p.m. today.

A service will be held at the funeral home on Friday, at 2 p.m. with Rev. Charles Teets and Rev. Michael Mudge officiating.

Interment will be in the Garrett County Memorial Gardens.

GEORGE D. MEESE

George Daniel Meese, 89, Frostburg (Garrett County), died Wednesday, May 19, 1993, at Meyersdale (Pa.) Community Hospital.

Born September 3, 1903, near Frostburg, he was the son of the late Daniel and Mary (Wetmiller) Meese. He was also preceded in death by his wife of 50 years, Hazel (Carey) Meese; one son, Gordon Meese, and five brothers and three sisters.

Mr. Meese was a farmer and carpenter and received his Golden Card for 50 years of membership with Local 1024, Carpenters' Union, Cumberland. He was a member of the Garrett County Board of Election Supervisors from June 1959 to June 1972, when he became a member of the Garrett County Liquor Control Board. Board of License Commissioners and served from June 1972 to June 1990. He was also a member of the Greenville Lutheran Church.

Survivors include one son, James O. Meese, Frostburg, one daughter, Juanita Spiker, Frostburg, one sister, June Kovac, Canton, Ohio; six grandchildren; and three great-grandchildren.

Friends will be received in the Newman Funeral Home today from 7-9 p.m. and Friday from 2-4 and 7-9 p.m.

A service will be conducted Saturday at 11 a.m. at Greenville Lutheran Church with the Rev. David E. Fetter officiating. The body will be taken to the church at 10 a.m.

Interment will be in the Greenville Cemetery.

The family requests that contributions be directed to the Eastern Garrett County Volunteer Fire Department.

LWV PURCHASES LITERACY BOOK FOR LIBRARY – The League of Women Voters of Garrett County has purchased a copy of the book *Read On Rita*, which has now been placed in the Ruth Enlow Library for use by the Garrett County Literacy Council. The book was purchased from Coors Brewing Company, and the proceeds will be sent to women's literacy projects across the country. According to statistics from the Literacy Council, one out of every five women in the United States is functionally illiterate; many cannot read a newspaper or a book, or even follow the instructions on a job application. Shown in the above photo, left to right, are Connie Margison, president of the local voters' league; Barbara Pentz, executive director of the local literacy council; Cathy Lohr, Robert Lohr Distributors; and Sheila Hughes, acting director of the Ruth Enlow Library.

PAULINE E. REDMAN

Pauline Elizabeth Redman, 94, Paw Paw, W.Va., died Friday, May 14, 1993, at Garrett County Memorial Hospital, Oakland.

Born July 14, 1898, in Paw Paw, she was the daughter of the late Samuel and Mary (Powell) Smith. She was also preceded in death by her husband, Milton T. Redman, in 1966.

REALTORS HEAR NELSON - The Garrett County Board of Realtors held a general membership meeting recently at the Will O' the Wisp where the guest speaker was John Nelson, director of the Garrett County Department of Planning and Zoning. He spoke about the recent activity in the legislature that affects Garrett County real estate, especially the requirements for developing regulations concerning the development of sensitive areas. He also gave an update on the revisions to the Deep Creek Lake Zoning Ordinance and the Floodplain Ordinance. The Realtor organization is comprised of 140 members in Garrett County who also belong to the Maryland Association of Realtors and the National Association of Realtors. The primary purpose of the Board is to protect private property rights locally and throughout the country.

Mrs. Redman was a member of the Mount Olive United Methodist Church, Paw Paw.

Surviving are three sons, Raymond Redmond, Paw Paw; William Redman, Keyser, W.Va.; and Clarence Redman, Paw Paw; one daughter, Edna Fisher, Columbus, Ohio; six grandchildren; and 14 great-grandchildren.

Friends were received in the Miller Funeral Home, Paw Paw.

A service was conducted Sunday at 2 p.m. in the Mount Olive United Methodist Church with the Rev. Robert O. Jones.

Interment was in Camp Hill Cemetery.

FLODA A. PARRISH

Floda A. Parrish, 88, Swanton, died Sunday, May 16, 1993, at Dennett Road Manor Nursing Home, Oakland.

Born September 3, 1904, in Swanton, she was the daughter of the late Edward and Clara (Fitzwater) Sweitzer. She was also preceded in death by her husband, Lloyd E. Parrish, in 1968; and by one daughter, Mary G. Parrish.

She was a member of the Swanton Otterbein United Methodist Church.

Survivors include three daughters, Betty Teets, Swanton; Clara B. Paugh, Baltimore; and Iva M. VanMeter, Crellin; five sons, Lloyd A. Parrish, Ogden, Utah; Edward A. Parrish, Jacksonville, Fla.; James D. Parrish, Deer Park, Robert L. Parrish, Henderson, Nev.; and Calvin R. Parrish, Pluto, Mo.; two sisters, Nora Hileman, Deer Park; and Mary A. Fries, Mtn. Lake Park; one brother, Albert N. Sweitzer, Deer Park, 25 grandchildren; 59 great-grandchildren; and 15 great-great-grandchildren.

Friends were received in the Stewart Funeral Home, Oakland, where a service was held on Wednesday with the Rev. Charles Teets and the Rev. Ellis Harvey officiating.

Interment was in the Georg Cemetery, Swanton.

FLORENCE B. FAZENBAKER

Florence Bernadette Fazenbaker, 59, of Deep Creek Drive, McHenry, died Wednesday, May 12, 1993, at Garrett County Memorial Hospital, Oakland.

Born March 8, 1934, at Pittsburgh, Pa. she was a daughter of the late Vincent and Elizabeth (Mays) Lutz. Mrs. Fazenbaker was a retired decoder for Pittsburgh National Bank.

Survivors include her husband, Herbert R. Fazenbaker, two sons, Louis J. Simpronio Jr., Ambridge, Pa., and Vincent Simpronio, Zelienople, Pa., one step-son, Mark Roy Fazenbaker, Oakland, one daughter, Rosemarie Hoffman, Bridgeville, Pa., two step-daughters, Elizabeth Mackert, Cumberland; and Diane Junkins, Oakland; one sister, Madeline Perlacky, Birmingham, Alabama; and six grandchildren.

Friends were received at the Newman Funeral Home, McHenry, where a service was conducted Friday evening, May 14 with the Rev. Gail Hixon officiating.

Interment was in Deer Park Cemetery.

MINOR H. MORRIS

Minor Henry Morris, 87, Elk Garden, W.Va., died Friday, May 14, 1993, at the Heartland Nursing Home, Keyser, W.Va.

Born April 9, 1906, in Dobbin, W.Va., he was the son of the late Charles H. and Laura (Rohrbough) Morris.

Mr. Morris was a retired coal miner. He was a long-time member of the United Methodist Church and a former Sunday school teacher and superintendent.

Survivors include his wife, Audrey E. (Jones) Morris; three sons, Minor B. "Jack" Morris, Richmond, Va.; Dempsey H. Morris, Springfield, Ill.; David K. "Jock" Morris, Kitzmiller; three daughters, Anne Morris Pritts, Westminster, M. Mardell Bischoff, College Park; and L. Kay Burdock, Kitzmiller; one brother, Jasper R. Morris, Keyser; one sister, Twila L. Evans, Acosta, Pa.; 14 grandchildren; and 11 great-grandchildren.

Friends were received in the David A. Burdock Funeral Home.

A service was held Monday at 1 p.m. in Nethken Hill Methodist Church with the Rev. Donald E. Marple and the Rev. Andrea K. Pritts.

Interment was in the IOOF Cemetery, Elk Garden.

MARTHA M. BROWN

Martha Mae Brown, 97, of Louisville, Ky., formerly of Bloomington, died recently at the Jefferson Manor Way Nursing Home.

Born March 5, 1896 in Bloomington, she was the daughter of the late William and Minnie Tibbetts. She also was preceded in death by her husband, Howard Brown.

Mrs. Brown was a retiree of the Piedmont Grocery and a member of Bethlehem Chapter 14 of the Eastern Star in Westernport. She was a member of the Bloomington Methodist Church.

Survivors include one daughter, Mary Lou Conner, Louisville, Ky.; one sister, Laura Kelly, a patient in Sacred Heart Hospital; four grandchildren; and eight great-grandchildren.

A graveside service will be held Friday at 1 p.m. at Springfield Cemetery in Charleston, W.Va.

A memorial service will be held Saturday at 11 a.m., at the Bloomington Methodist Church by the Rev. William Brown.

ADA G. MOOREHEAD

Ada G. Moorehead, 76, Bloomington, died Tuesday, May 18, 1993, at Potomac Valley Hospital, Keyser, W.Va.

Born in Three Churches, W.Va., she was a daughter of the late John and Anna May (Cheshire) Hardy. She was also preceded in death by her husband, Francis Moorehead, in 1985.

Mrs. Moorehead was retired from Westvaco Corporation with 34 years of service. She was a member of the Piedmont Pentecostal Holiness Church and a member of Luke Local 3676, U.P.I.U.

Surviving are a daughter, Faith Elaine Poland, Keyser, W.Va.; one sister, Martha Mulligan, McLean, Va.; and two grandchildren.

Friends were received in the Boal-Warnick Funeral Home, Westernport.

A service was conducted today at 11 a.m. in the Piedmont Pentecostal Holiness Church with the Rev. James Lopes and the Rev. George Whitehurst officiating.

Interment was in the Ebenezer Cemetery, Romney, W.Va.

BUCKLE-UP PLACEMAT DESIGN WINNER – Rhonda Knorpp, Oakland, was recently named the winner of a placemat design contest sponsored by the "Buckle-Up Garrett County" program of the Garrett County Health Department. Students from Lisa Bender's Student Service Alliance class at Southern Garrett High School spent several weeks designing their own placemats to promote buckling-up. Placemats were then judged by employees at the Health Department and customers of an area restaurant. About 10,000 placemats were printed and they will be distributed to area restaurants for use in their dining areas. "Buckle-Up Garrett County" is funded through a federal grant from the Centers For Disease Control. More information on Health Department programs is available by calling 334-8111.

Sheriff's Office To Observe "Buckle Up America" Week

The Memorial Day holiday period from May 24 through May 31 will be designated as "Buckle Up, America" week. Members of the Garrett County Sheriff's Office will be participating in the observance by tying red, white, and blue ribbons on their patrol car antennas to help remind motorists to use safety belts and child safety seats on every trip in a motor vehicle.

Sheriff Van Evans stated that he strongly encourages all motorists to use safety belts and child safety seats. Evans said many people do not realize how chances of serious injury or death are significantly reduced if safety belts are utilized. An estimated 29,568 lives were saved through the use of safety belts from 1983 to 1991, according to reports.

Before the seat belt use law was enacted in 1982, Americans reportedly buckled up at an 11% rate. Maryland currently has a 75% seat belt usage rate. Evans emphasized that more lives could be saved and numerous serious injuries prevented in vehicle crashes if every person uses the seat belt.

Evans noted that this week's safety belt awareness activities will coincide with Memorial Day, the holiday which traditionally signals the beginning of the summer travel season. During this week, law enforcement agencies will be paying extra attention to the enforcement of occupant protection laws across the country. Evans said highway safety advocates throughout the nation will be encouraging persons to use safety belts, and to correctly secure children into child safety seats.

GARRETT PEST CONTROL
The Safe & Sure Way
334-2700
Termites · Carpenter Ants · Ticks
Rats · Fleas · Roaches · Bees
Wasps · Rodents · All Insects & Vermin
Insured & Licensed Technicians
FREE ESTIMATES

CAN WE HELP YOU WITH YOUR CARPET & VINYL NEEDS?
50% OFF on all Remnants
DuPont Stainmaster or Monsanto Wear-Dated CARPET $9 - $12 yd.
5 yr. stain warranty
10 yr. wear warranty
$15.95 - $19.95 installed
includes 7 lb. 1/2" rebond pad & labor
VINYL FLOORING $3.99 yd.
20 oz. COMMERCIAL LEVEL-LOOP CARPET any color installed at $8.99 yd.
OUTDOOR GRASS CARPET Starting at $1.99 yd. Others colors- $2.99 & up
PRICES GOOD THROUGH JUNE 21, 1993
We Install and sell Ceramic Tile, Hardwood Flooring, any type of Carpeting indoor & outdoor, Vinyl Flooring
We also have a complete line of Furniture for the home or office
FREE ESTIMATES GUARANTEED INSTALLATION
FLEX 90 days same as cash. With this ad
DELANO'S "Quality Work for Quality People"
FURNITURE, CARPET AND FLOOR COVERINGS
Rt. 7, Terra Alta, WV (304)789-6966 (304)789-2119

84® LUMBER
GRAND OPENING SALE Going on Now thru Monday, May 31st
© 84 LUMBER COMPANY 1993
You're Invited To Our Grand Opening Party At
The New Oakland Store
Wednesday, May 26th at 6:30 pm.
WIN! FREE! $500 MERCHANDISE CERTIFICATE
Winners Must Be Present to Claim Prizes
Door Prizes All Evening
Gifts to the First 500 to Attend
Refreshments and More
Live Country Band
OAKLAND, MD
Rural Route 3 Box 5005
(Off of State Rte. 135 & Industrial Park Drive-Next to IGA)
Phone 301-334-6184
Hey Kids, Have your picture taken with "The Pink Panther"
Thurs., May 27th & Fri., May 28th 5:30 PM - 7:30 PM & Sat., May 29th 11 AM -1 PM
Join in the Fun at our Grand Opening Party!
Stop by our Oakland Store and meet our newest store manager, Jarett Rasel.
WE'VE GOT FUN FOR THE ENTIRE FAMILY!

GLOTFELTY ENTERPRISES

HIT THE ROAD!

Cooper TIRES

WITH THESE GREAT SAVINGS

Trendsetter A/W

All Season Tread Design • Steel Belted • Whitewall

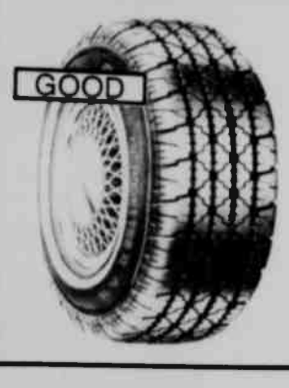

As Low As **$33.95** P155/80R13

P165/80R13	35.95	P215/75R14	44.95
P175/80R13	36.95	P195/75R15	42.95
P185/80R13	38.95	P205/75R15	43.95
P175/75R14	38.95	P215/75R15	45.95
P185/75R14	39.95	P225/75R15	47.95
P195/75R14	40.95	P235/75R15	49.95
P205/75R14	42.95		

Monogram A/W

Radial High Quality • Mid-Priced • Steel Belted Whitewall

As Low As **$43.95** P155/80R13

60,000 MILE TREADWEAR PROTECTION LIMITED WARRANTY*

P165/80R13	45.95	P205/75R14	51.95
P175/80R13	46.95	P215/75R14	54.95
P185/80R13	47.95	P205/75R15	53.95
P185/75R14	47.95	P215/75R15	54.95
P195/75R14	50.95	P225/75R15	57.95
		P235/75R15	58.95

COOPER LIFELINER Classic

All Season Tread Design • Steel Belted • Whitewall
Long Wearing Tread Design

As Low As **$50.95** P175/70SR13

60,000 MILE TREADWEAR PROTECTION LIMITED WARRANTY*

P185/70SR13	52.95	P205/70SR15	61.95
P195/70SR13	54.95	P216/70SR15	62.95
P175/70SR14	55.95	P255/70SR15	63.95
P185/70SR14	56.95	P235/70SR15	65.95
P195/70SR14	57.95	P205/65SR15	59.95
P205/70SR14	58.95	P215/65SR15	59.95
P215/70SR14	59.95	P215/60SR16	65.95
P195/70SR15	57.95	P225/60SR16	68.95

Cooper Sport 1000

Steel Belted • Super Value

As Low As **$32.95** 145/SR12

155/SR12	33.95	18570SR14	46.95
165/SR15	39.95	195/70SR14	47.95
165/70SR13	40.95	205/70SR14	48.95
175/70SR13	42.95	185/65HR15	54.95
185/70SR13	44.95	195/65HR15	57.95

Cobra SR/HR

SPEED RATED RADIALS BY COOPER

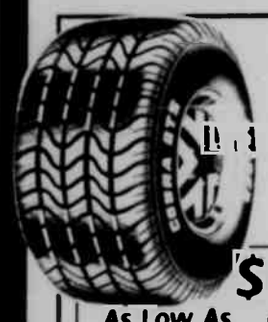

Radial GT "H" Speed Rated High Performance Tire
Steel Belted Construction • Raised White Letters

As Low As **$53.95** P175/70SR13

70 Series			
P185/70SR13	55.95	P215/70SR14	63.95
P195/70SR13	58.95	P225/70SR14	67.95
P205/70SR13	58.95	P215/70SR15	65.95
P185/70SR14	59.95	P225/70SR15	67.95
P195/70SR14	61.95	P235/70SR15	70.95
P205/70SR14	62.95	P255/70SR15	72.95

Black Sidewall 60/65 Series			
P185/60HR14	68.95		
P205/60HR15	75.95		

60 Series			
P205/60SR13	60.95	P195/60SR15	65.95
P195/60SR14	63.95	P215/60SR15	66.95
P205/60SR14	64.95	P215/65SR15	67.95
P215/60SR14	65.95	P235/60SR15	69.95
P225/60SR14	65.95	P245/60SR15	71.95
P235/60SR14	67.95	P255/60SR15	74.95
P245/60SR14	71.95	P275/60SR15	77.95

FREE MOUNTING *and* BALANCING

COOPER COBRA VR50 RADIAL G/T

Steel Belted • Black Sidewall
High Traction Tread Compound

As Low As **$97.95** P195/50VR15

P205/50VR15	103.95	P245/50VR16	135.95
P225/50VR15	113.95	P255/50VR16	141.95
P225/50VR16	128.95		

Discoverer Radial

P-Metric Passenger/Light Truck All-Season Radial
Raised Outline White Letters
Beefy Profile and Wide Footprint
Enhanced Traction & Stability

As Low As **$64.95** P205/75R15

P215/75R15	63.95	P235/75R15	68.95

Discoverer Radial STT

*Outline White Letters • Steel Cord Belts
Tubeless • Polyester Cord Piles

As Low As **$81.95** LT215/75R15

Size	Ply. Rtg.	Load Range	Excise Tax	Price
LT235/75R15*	6	C		84.95
30X9.50R15LT*	6	C		85.95
31.10.50R15LT*	6	C	.48	93.95
31.11.50R15LT*	6	C	.91	97.95
33.12.50R15LT*	6	C	2.00	105.95
LT235/85R16	10	E	1.06	101.95
LT245/75R16	10	E	1.00	99.95
LT255/85R16	8	D	1.87	106.95
8.75R16.5LT	8	D	.02	90.95
9.50R16.5LT	8	D	.89	98.95

Discoverer Radial LT

Steel Cord Belts • Polyester Plies • Nylon Cord Overwraps
*Outline White Letters

As Low As **$80.95** LT215/75R15

Size		Ply. Rtg.	Load Range	Excise Tax	Price
LT235/75R15	Tubeless*	6	C		83.95
30x9.50R15LT	Tubeless*	6	C		84.95
31x10.50R15LT	Tubeless*	6	C	.36	91.95
31x11.50R15LT	Tubeless*	6	C	.86	95.95
33.12.50R15LT	Tubeless*	6	C	1.87	103.95
LT215/85R16	Tubeless	8	D		87.95
LT225/75R16	Tubeless	8	D		88.95
LT235/85R16	Tubeless	10	E	.72	96.95
LT245/75R16	Tubeless	10	E	.71	99.95
LT255/85R16	Tubeless	8	D	1.24	103.95
LT265/75R16	Tubeless	6	C	.92	99.95
8.75R16.5LT	Tubeless	8	D		89.95
9.50R16.5LT	Tubeless	8	D	.56	97.95
33.12.50R16.5LT	Tubeless	8	D	2.57	110.95

PRECISION WHEEL ALIGNMENT

We use the latest computerized electronic test equipment

- ☐ Extended Tire Life
- ☐ Stretch Fuel Mileage
- ☐ Get Better Handling
- ☐ Reduce Down Time
- ☐ Ensure Safe Driving

CARS • PICK UPS • RV'S
TON TRUCKS • SCHOOL BUSES
TRACTOR TRAILERS

90 DAYS *Same As Cash!* ON EVERY PURCHASE

90 Days Same-As-Cash ON EVERY PURCHASE when you use your MONEY EXPRESS CARD
MINIMUM MONTHLY PAYMENT REQUIRED

Plus, MONEY EXPRESS offers...

- No Annual Fees
- Low Monthly Payments
- Instant Credit
- Doesn't Tie Up Other Lines of Credit
- Can Be Used Across The Country

Apply Now!

COOPER QUALITY PRODUCTS • AMERICAN MADE • AMERICAN OWNED

We Sell Custom Wheels

GLOTFELTY ENTERPRISES
North Oakland, MD (301)334-3911
7:30 am - 5:00 pm; Sat. 'til Noon

Church Services

ASSEMBLY OF GOD

Crellin Assembly of God, Rev Ray Beahm, Pastor Sun School, 10 a m . Wor 11 a m , Evangelistic Ser 7 p m Sun . Adult Bible Study Missionettes and Royal Rangers Wed 7 p m

Glendale Assembly of God Church, David Paul Goldizan Pastor Sunday Sch 10 a m . Worship 11 a m Thurs 7 p m

Rocky Drean Assembly of God, Bray School Rd Rev William C Skipper Pastor Sun School 10 a m Sun Night Church 7 p m . Wed Night Ser 7 p m

Lakeside Assembly of God, Rev Robert E Shank Pastor Sun School 10 a m Worship, 10 45 a m Evangelistic Ser Sun 6 30 p m Bible Study Tues 7 p m

Kitzmiller Assembly of God , Rev James F Mou Pastor Sun School 10 a m , Morning Worship 11 a m Evening Worship 7 p m Prayer & Praise Ser Wed 7 p m

Maranatha Assembly of God, 33 Spring Rd Grantsville Rev Thomas Godfrey Sun School 9 30 a m Morn Wor 10 30 a m , Evangelistic Ser 6 p m , Wed Bible Study, 7 30 p m . Youth Meet Royal Rangers Missionettes Wed 7 p m

Walnut Bottom Assembly of God, Rev Christopher Crawford Pastor Sun School 10 a m . Wor 11 a m & 7 p m and Wed . 7 p m

Friendsville Assembly of God, Rev Eugene & Iris Friend Pastors Wor 11 a m . Sun School 10 a m . Sun Evening Ser 7 p m . Thur Eve Family Night 7 p m

Maple Grove Assembly of God, Horse Shoe Run WV Homer Bennett Pastor Morn Wor 10 30 a m Sun School 9 30. Sun & Wed Eve Ser 7 p m

Hiway Assembly of God, Star Rt Kitzmiller Rev Gail K Hixon Pastor Sun School 10 a m , Sun evening ser 6 30 p m . Wed night ser 6 30 p m

Mt Top Christian Assembly, Rt 135 near Mt Lake Park Rev James Boyce Pastor Sun School 9 45 a m Wor 10 45 a m , Evangelistic Ser 7 p m Bible Study & Prayer Ser Wed 7 p m

Terra Alta Assembly of God, Rev Robert Travis Pastor Sun School 10 a m Wor & Children's Church 11 a m Evangelist Ser 7 p m Adult Bible Study & Youth Ser Wed 7 p m

Good Tidings Assembly of God, Location Rd St George WV Iris V Skipper Pastor Sun School 10 a m Sun Worship 7 p m & Fri 7 30 p m , Cottage Prayer Meeting Tues 7 30 p m

BAPTIST

Good Shepherd Independent Baptist Church, Accident Sun School 9 30 a m Wor 10 30 a m , Sun Ser 7 p m Wed Ser 7 p m Pastor Rob Fernandez

Victory Baptist Church, 3 miles west of Oakland on Rt 39 near Crellin Sun School 10 a m Worship 11 a m , 7 p m & Thurs 7 p m Independent Baptist Church

Deep Creek Church, Don Wilson Pastor Sun School 9 45 a m Wor Ser 11 a m , Wor , 7 p m Bible Study & Prayer Wed 7 p m

Pleasant View Baptist Church, 2 mi S of Oakland on Rt 219 Marty Herron Pastor Sun Wor 8 15 &10 45 a m Bible Study 9 30 a m , Praise Ser 6 30 p m , Prayer & Youth Ministries Wed 7 p m Youth Pastor Mark Watkins 334-8515

Rush Baptist Church, Ray Perkins Pastor Sun School 9 45 a m , Wor 11 a m , Choir practice Prayer Meeting & Bible Study Wed 7 p m

Mt Lake Independent Baptist Church, 1005 Broadford Rd Keith E Fuller Pastor Sun School 9 45 a m Ser 10 45 a m Ser 7 p m & Wed 7 p m Women's Missionary Circle 2nd Fri 7 p m

Ferndale Baptist Church, Rt 219 3 mi N of Oakland Children's Sun School 9 a m Church Ser at 10 a m

Harvest Baptist Church, off Rt 495 Jennings Rd Alan Birkby Pastor Sun School 10 a m . Wor 11 a m

BRETHREN

Oak Park Church of the Brethren, opposite Southern High School, Rev Paul Stauffer Pastor Sun School 9 30 a m . Wor 10 30 a m

Bethesda Church of the Brethren, six mi S of Grantsville on Rt 495 Rev Edwin Moore Pastor Sun School 9 30 a m . Wor Ser 10 30

Oak Grove Church of the Brethren, Sang Run Rd McHenry Donald Matthews Pastor Sun School 10 a m . Wor Ser 11 a m 387-7502

Bear Creek Church of the Brethren, Accident Rev William C Shimer Pastor Sun School 9 30 a m . Wor . 10 30 a m

Pine Grove Church of the Brethren, Swallow Falls Sunday School , 10 a m . Wor 11 a m

Fairview Church of the Brethren, 4 mi off Rt 50 David C Moon, Pastor Sun School 10 a m . Wor , 11 a m

Maple Spring Church of the Brethren, Rev Daniel Hammel, Pastor Sun School 10 a m Wor 10 45 a m

Mt Grove Church of the Brethren, Rev Victor Kope Pastor Sun School, 10 a m Wor Ser 11 a m

Brookside Church of the Brethren Rev Charles Teets Pastor Sun School 10 a m Wor 11 a m

Gortner Union Church of the Brethren-Mennonite, Rev Charles Teets Pastor Wor 9 30 a m . Sun School 10 30 a m

Cherry Grove Church of the Brethren, on Rt 219 one mi N of Rt 40 David McKinney Pastor Sun School 9 45 a m . Wor Ser , 10 45 a m

Maple Grove Church of the Brethren, two mi S of Grantsville on Maple Grove Rd Rev Terrell Mallow, Pastor Sun School 9 30 a m , Wor , 10.30 a m

Laughlin Church of the Brethren, Amish Road Grantsville Rev Curtis Ketterman, Pastor Sun School, 9 30 a m Worship 10.30 a m

Grace Brethren Church, 3 mi S of Accident on Bumble Bee Rd Paul L Mohler Pastor Sun School, 10 a m Wor 11 a m

Laurel Glen Church of the Brethren, 2 mi from Cranesville on Old Mill Rd Donald Savage Pastor Sun School 10 a m . Wor , 11 a m

CHURCH OF CHRIST

Oakland Church of Christ, Randy Cook Minister Sun Wor , 9 30 a m 10.30. and 6.30 p m Wed 7 p m 334 4973

EPISCOPAL

St Matthew's Episcopal, 2nd & Liberty Sts . Oakland Church of Presidents Sun Holy Eucharist, 8 a m & 11 15 a m , Christian Edu. 11.15 a m Thurs . Holy Eucharist, 7 30 a m Rev Wm F Lee III, Rector

St. Michael's Episcopal Church 107 McDonald St Kingwood, WV Rev Alan Jenks, Vicar Holy Eucharist Ser 10 a m

St John's Episcopal Church, Rev William F Lee, Rt 135, just north of Sand Flat Rd Deer Park Service 9 30 a m Nursery provided Social time following services 334-1197 (answering service)

Emmanuel Episcopal Church, 301 S Mineral St Keyser WV The Rev Leonard S Gross Rector Holy Eucharist & sermon 8 & 10 a m Church School and Coffee Hour, 11 a m

EVANGELICAL FREE

Faith Evangelical Free Church, Rt 135 Mt Lake Park Rev Robert Bonser Pastor Early Wor 8 15-9 15 a m Sun Sch 9 30-10 30 a m , Wor , 10.45 a m No Sunday evening service Family Night Wed 7 p m includes Children & Youth Activities, Adult Bible Study & Prayer Meeting

GOSPEL CHURCH

Independent Full Gospel Revival Center, Loch Lynn Heights Mamie Witt Pastor Sun Sch , 10 a m , Worship Service 6 p m , Wed Bible Study 6 p m

Full Gospel Church, Blaine WV Rev J H Phillips Pastor Sun Sch 10 a m , Sun Night Service 7 p m , Wed Bible Study 7 p m

Savage River Full Gospel Church, Rev George A Tichinel, Pastor Sun Sch 10 a m Sun Ser 7 p m Wed Ser 7 p m

CHURCH OF GOD

Loch Lynn Church of God, Rev Robert H Fletcher Pastor Sun School, 10 a m Wor Ser 11 a m , Evangelistic Ser 7 p m , Prayer and Bible Study Wed 7 30 p m

Deer Park Church of God of Prophecy, Deer Park W R Nunnery Pastor Sun School 10 a m , Wor 11 a m , Evening 6 p m Auxiliary Ser Wed 7 p m

Bayard Church of God, Bayard, WV Rev William McCallister Pastor Sun School 10 a m , Ser , 11 a m , Sun & Wed Ser 7 p m

Jennings Church of God, Rev George Plants Pastor Sun School 10 a m Preaching 6 p m , Y P E every Thurs , 6 p m

Laurel Run Church of God, Friendsville (affiliated with Anderson, Ind and CBH), 746-5320 Sunday Wor Ser 10 a m and 7.30 p m . Sun School 11 a m Wed Prayer Ser 7.00 p m Pastor James E Davidson

Gorman Church of God, Md Simon Horstick Pastor 334-8642 Sun Church School, 10 a m , Church Ser 11 a m , Ser 7 p m

Sand Spring Church of God, Raymond Beatty Pastor Sun School, 9 a m , Wor Ser 10 15 a m . Ser , 7 p m . Prayer Meeting Wed , 7 p m

INDEPENDENT

First Christian Church, Friendsville MD Galen Beitzel Evangelist Sun Sch 10 a m Wor & Com 11 a m

Grace Bible Church, Dun Hill Road near Grantsville Larry Glotfelty Pastor 826-8635 Sun Sch 10 a m , Wor Ser 11 a m & 7 30 p m Prayer Meeting & Bible Study Wed 7 30 p m

Mercy Chapel Mill Run MD five miles north of Friendsville Wor Ser every Sun , 10 30 a m

Freeport Gospel Church, Rev Elmer Elliott, Pastor Sun Sch 10 a m , Wor Ser 7.30 p m 1st & 3rd Sun of each month 2nd & 4th Sun Bible Study with guest speakers

New Life Christian Church, Rev Harold Herman Pastor Three miles north of Oakland, just off Rt 219 on Nest Lick Acres Rd Sun Sch 10 a m Wor Ser 11 a m Sun Ser , 7 p m Prayer Meeting at 7 p m , Wednesday

Freedom Chapel Church, Bear Creek Road Friendsville Michael R Robinson Pastor Sun Sch 10 a m , Sun Ev Wor , 7 p m , Thurs Ev Wor & Young People's Meeting 7 p m

Sang Run Community Church Denny Mickel Pastor Sun Sch 10 a m , Sun Evening Wor Ser 7 p m , Youth Ser 7.30 p m Wednesdays

JEHOVAH'S WITNESSES

Kingdom Hall of Jehovah's Witnesses, Weber Rd , Oakland Donald Stull presiding overseer Sun , 10 a m Public Bible Lecture, 10.45 a m Watch Tower Study, Tues 7 30 p m Bible Study, Thurs 7 30 p m , Theocratic Sch followed by ser meeting at 8 30 p m

Kingdom Hall of Jehovah's Witnesses, Locker Lane, Grantsville Public Lecture, 10 a m , Watchtower Study, 10.50 a m Sun, Bible Study 8 p m., Tues , Theocratic School, 7.30 p m , Ser Meet 8 20 p m , Thurs

LATTER-DAY SAINTS

The Church of Jesus Christ of Latter-Day Saints 1022 John Dr Mtn Lake Park John F White Branch Pres 334-4759 Sacrament meeting, 9 a m , Sunday Sch , 10.10 a m , Priesthood & Relief Soc , 11.10 a m

LUTHERAN

St. John's Lutheran Church, Red House Sunday Church School 9 45 a m . Service 11 a m St Paul's Lutheran, Aurora, WV Worship Service 9 30 a m , Sunday School 10.30 a m

Bittinger Lutheran Parish, Rev Louise A Knotts Pastor St. John's Meadow Mountain Holy Communion 2nd Sun of each month, Wor 8 45 a m , Sun Sch 9 45 a m , Emmanuel, Bittinger Holy Communion 2nd Sun , Wor , 10 a m , Sun Sch 8 45 a m Zion Jennings Holy Communion, 2nd Sun Wor , 11 30 a m

St. Mark's Lutheran Church, Oakland Raymond Urain, Pastor Sun Sch at 8 45 a m , Wor Ser at 10 00 a m (Church Nursery) Dial-A Story, 334-8677

Christ Lutheran Church of Grantsville, MD David E Fetter, Pastor May, June, Nov , Dec , Service, 8.30 a m ; July and August, Service, 11 a m ; September and October, Service, 9.45 a m

Zion Lutheran Church (LCMS), U S 219, Accident Wilfred Karsten, Pastor Sun Sch & Bible Classes 9.30 a m , Wor Ser 10:30 a m

Accident Evangelical Lutheran Parish, St John's, Cove Rev Stephen F Yelovich, Pastor Wor Ser 9 a m , Sun Sch 10 a m Grace Friendsville, Ser 10 a m , Sun Sch , 11 a m St. Paul's, Accident, Sun Sch 9 30 a m , Ser 11 a m

St. John's Evangelical Lutheran Church, Missouri Synod, Cove Road, four miles north of Accident Rev Ernest G Lindner Pastor Worship Service, 9 a m , Sun Sch & Adult Bible Class, 10 a m Communion is celebrated on the first and third Sundays

MENNONITE

Cherry Glade Mennonite Church, 4 miles east of Accident on Accident-Bittinger Road Elmer H Maust, Pastor, Oren Bender, Asst Pastor, Raymond Bender, Deacon Sunday School, 9 30 a m , Worship Service 10.30 a m

Glade Mennonite Church, Accident-Bittinger Road and Rock Lodge Road Alan Kauffman, Pastor Sun Sch , 9 30 a m , Worship 10 30 a m

Meadow Mountain Mennonite Church, Route 495 near Dry Run & Glendale Roads Paul H Yoder, Pastor Sun Sch 9.30 a m , Wor Ser 10.30 a m

Red Run Mennonite Church, 1¼ miles east of Hill Top, Rt 219 & 40 Turn left on Meyersdale Road ½ mile Samuel M Yoder Pastor Wor Ser 10 a m , Sun Sch 11 15 a m

NAZARENE

Church of the Nazarene, 207 S 8th St., Rev Bruce L Knorpp, Pastor Sun Sch 9:45 a m , Morn Worship 10:45 a m , Sunday even Ser 7 p m , prayer, praise & study, Wednesday 7 p.m. Phone: 301-334-9161

PENTECOSTAL

Calvary Tabernacle, McHenry Md Rev. Eugene Hall, Pastor Sun Sch , 10 a m , Evangelistic Ser , 6 p m & Wed 7.30 p m

Rosedale Faith Chapel, Rev Greg Cummings, Pastor Sun Sch , 10 a m , Sun night Service, 6 p m., Wed night Service, 7 p m

Friendsville United Pentecostal Church, R J Riffle, Pastor Sun Sch , 10 a m ; Evangelistic Ser , 7 p m , Mid-week ser Wed , 7 p m

Pentecostal Holiness, Connih, WV, Rev Rex R Coffman, Pastor THB Sun Sch , 10 a m , Sun Ser 7 p m , Mid-week Ser Wed , 7 p m

PRESBYTERIAN

Mt Storm Presbyterian Church, Elder Dale Rawlings and Rev Dave Watterworth, phone (304) 693-7550 Wor Ser 10 a m every Sun Sun Sch , 11 a m

First United Presbyterian Church, Terra Alta, WV Rev Berlin H Wilhelm Pastor Sun Sch 9 45 a m , Wor Ser , 11 a m

RELIGIOUS SOCIETY OF FRIENDS (QUAKER)

Garrett County Religious Society of Friends (Quakers). For information persons may call 334-3942

ROMAN CATHOLIC

St. Peter the Apostle Catholic Church, Oakland Rev Martin E Feild, Pastor Sat Mass 5.15, Sun Masses, 8, 10 a m Immaculate Conception, Kitzmiller, Sun Mass at noon

St Anne's Catholic Church, Rt 40, Grantsville Masses Sun , 9 a m , Sat , 7 p m

SEVENTH-DAY ADVENTIST

Seventh-Day Adventist Mt. Top Church. Located mid-way between Deep Creek Lake and Oakland Art Miller, Pastor, 387-8258 Sat Sabbath School, 9.30 a m , Wor Hour, 11 a.m.

UNITED BRETHREN

Underwood United Brethren Church, David Kisamore, Pastor, 334-8361 Sun Sch , 10 a.m., Wor Ser , 11 a m Birthday din , 1 p m., 4th Sun , Bible Study, 1:30 p m , Thurs.; Helping Hands, 7:30 p.m., 2nd Fri.; Ladies' Aid, Crell Com Bldg., 11:30 a m last Wed

Crellin United Brethren Church, Michael Mudge, Pastor, 334-9795 Sun Sch 9.45 a m , Wor Ser 11 a m , Pri Youth Gr , Jun Youth Gr , Senior Youth Gr , & Evening Wor., 7 p m Sun, Prayer Meet & Bible Study, 7 p m Wed, Choir Prac , 8 p.m. Wed , Womens Missionary Fell. & Master's Men Intl , 1st Mon , 7 p.m., Lunch Crell Com Bldg , 3rd Thur , noon

UNITED CHURCH OF CHRIST

St. John's United Church of Christ, Grantsville Rev Robert P Cole, Pastor Sun Sch , 9.15 a m , Wor Ser , 10.30 a m

St. John's United Church of Christ, Sellsbury, Pa. Sunday worship at 11 a m , church school at 9:45 a m , Disc Cir , 1st & 3rd Wed , 7.15 p m , Youth Fell , 1st & 3rd Sun., 6.30 p.m

Trinity United Church of Chrust, New Germany, Md Sunday worship at 9.30 a m , church school at 10.30 a m

UNITED METHODIST

Deep Creek Lake United Methodist Charge. Rev R Samuel Wachter, Pastor, phone 387-9059 Hoyes . Hoyes Rd at Rt 42 Wor 9 a m ; Sun Sch 10 a m McHenry, Mosser & Bumblebee Rds Wor , 11 a m ; Sun Sch , 10 a m Paradise, Sand Flat Rd , one mile east of Rt 219 Wor , 10 a m ; Sun Sch , 11 a m Youth Fellowship & Children's Ministry 2nd & 4th Sun evening, 6-7:30 p.m at McHenry Young Adult Fellowship, 7 p m , third Thursday Other ministries for families & adults

Bloomington United Methodist Charge Rev William Brown, Pastor Mount Zion: Wor every Sun , 8 50 a m followed by Sun Sch , Bible Study at 6 30 p m , Wed Chestnut Grove: Wor every Sun at 9 45 a m , Prayer Meet Mon , 6 30 p m Bloomington: Sun Sch , 10 a m , Wor., 11 a m , Prayer Meeting Wed , 7.30 p m

Kitzmiller Mt. Bethel United Methodist. Rev Augustus Monu, Pastor Wor 9 45 a m every Sun ; Sun Sch , 11 a m , Ser 3rd Sunday night each month

St. Paul's United Methodist Church Fourth & Oak Sts , Oakland Rev Robert P Johnson, Pastor Wor Ser 8.30 a m & 10.45 a m (10.45 a m Service Live over WMSG Radio) Sun Sch 9 30 a m UMYF 6 p m

Otterbein United Methodist, Swanton Rev Augustus Monu, Pastor Sun Sch , 9 45 a m , Wor Ser , 11 a m every Sun , Bible Study & Prayer Meet 7 p m Wed, Boy and Girl Fellowship every Wed 4 p m , Youth Fellowship, 6 p m Sun Night Ser 1st Sun each month

Gormenia Methodist Parish, Rev Terry Henke, Pastor Bayard: Sun. Sch., 10 a.m.; Wor. Ser., 11:30 a.m every Sun Gormania: Wor Ser., 10:30 a.m. every Sun.; Sun. Sch., 9:30 a.m. Mt. Storm: Wor., 9:30 a.m., Sun. School, 10:30 a.m

Grantsville United Methodist Charge. Rev. Timothy J Allen, Pastor Emmanuel, Wor 11 a m , Church Sch , 10 a m UMYF, 7 p m. 1st & 3rd Sun UMW, 7.30 p.m. 2nd Wed. Jennings, Wor. 9 a.m., Church Sch., 10 a m. Women's Meet. 7 p.m. 2nd Mon. St. Paul's, Grantsville: Wor. 10 a.m every Sun. Church Sch. 9 a.m.; UMW, 7:30 p m. 3rd Wed. State Line: Wor. 9 a m. 1st, 2nd, 4th & 5th Sun., UMYF, 6:30 p.m. 1st & 3rd Sun.; UMW, 7 p.m. 4th Wed. Charge-wide: Bible Study, Wed. 9 a.m. at the parsonage

The United Methodist Church, Rev. Kenneth Montgomery, Pastor. Phone. 334-4754. Crellin: Wor. Ser., 9.45 a.m., 1st & 3rd Sun., Sun. Sch 10:45 a.m., 1st & 3rd Sun.; Sun. Sch. 10.45 a.m., 1st & 3rd Sun. Sun. Sch 9.45 a m , 2nd, 4th & 5th Sun White Church: Phone. 334-4754 Wor. 11 a.m. & noon each Sun.; Sun. Sch. 10 a.m.-11 a.m. each Sun Pleasant Dale: Phone: 334-4754 Kurtz Chapel: Phone: 334-4754. Wor. 10 a m. each Sun. & Sun evening ser 7 p.m. on 4th Sun.; Sun. Sch. 10:45 a m each Sun Deer Park: Phone: 334-4754. Wor. 7 p.m., 1st & 3rd Sun 9:45 a m. 4th Sun., Sun Sch. 9:45 a.m. each Sun

Aurora United Methodist Charge. Rev. Dennis A. Mehaffie, Pastor Amboy: Sun. 9:45 a.m. 1st & 3rd Sun , 8.30 a.m. 2nd & 4th Sun. Aurora: Wor. 11 a.m. every Sun. Bethel: 9.45 a.m. 2nd & 4th Sun. Stemple Ridge: 8.30 a.m. 1st & 3rd Sun Prayer & Praise: 7.30 p.m. every Wed. at Aurora Church

Bethel United Methodist Church, Mt. Lake Park. Mark Hickman, Pastor. Church Sch., Sun., 9:30 a m to 10:30 a m ; Regular Wor. Ser., 10:45 a.m. to 11:30 a.m. Nursery Available, Infant to 5 years

Faith United Methodist Church, Cranesville, WV Charles Legg, Pastor Wor. Ser. 10 a.m.; Sun. Sch., 11 a m. Bible Study, Wed. 7:30 p.m

Friendsville United Methodist Church. Rev. Robert Milliren, Pastor, Phone 746-5251 Sun. Morn. Wor. Ser. Blooming Rose, Selbysport, Friendsville

Mt. Zion United Methodist Church, Star Route 40, Frostburg Phone 689-1188, parsonage 689-9835 Rev. David L. Lancaster, Pastor Sun. Sch., 9.45 a.m.; Wor. Ser., 11 a m UMW first Wed. every month at 7.30 p m

Take a friend to church this Sunday.

"The Heart of the Wise . . ."

Has the journey come to an end or has it only just begun? Each graduate shall provide a unique answer.

The renowned writer William Shakespeare described the world as a stage and each of us as players. The life of each graduate is the material of a script which determines the part he or she plays in the advancement of humankind. Now the graduate takes center stage, both literally and figuratively.

Every diploma is a key to advancement, either through further education or the pursuit of a chosen career. That coveted key . . . that piece of parchment representing sleepless nights, perspiration and perseverance, can open endless doors . . . doors leading to the discoveries which will determine the degree of advancement of civilization in the twenty-first century.

Finally, yet most importantly, may each graduate include God in their endeavors, for Prov. 16:23 says, "The heart of the wise teacheth his mouth, and addeth learning to his lips."

Sunday Ezekiel 37:1-14
Monday Matthew 1:18-25
Tuesday Matthew 3:1-17
Wednesday Romans 8:1-17
Thursday Acts 1:1-11
Friday Acts 8:26-40
Saturday Acts 10:34-48

Copyright 1983 Keister-Williams Newspaper Services, P.O. Box 8005, Charlottesville, VA 22906

Scriptures selected by the American Bible Society

THE BIBLE SPEAKS

BY LAWRENCE W. ALTHOUSE

THE GALILEE PROBLEM
May 23, 1993

Background Scripture:
John 7:37-52

Devotional Reading:
John 7:1-13

This problem has been with us for a long time. No matter how frequently we seek to solve it, it persists. Remove it here and it will crop up over there. And we will have the Galilee Problem so long as there are people, for it is a human problem. It is not inherent in the cosmos or even this tiny planet we call home. Were the earth devoid of life, there would be no Galilee Problem.

Let me make it clear that the Galilee Problem that we find in John 7 is not the Galilee Problem, but only one example of it. Jesus has been teaching in the Temple and many of those who listened to him are inclined to see him as the Christ, the "anointed one" from God. He sounds like the Messiah, he acts like the Messiah and what people say of him and his mighty works certainly seems to clinch it.

FROM GALILEE?

Ah, but there is one problem--and not a small one at that, as some of those who listened began to question: "Is the Christ to come from Galilee?" This is actually a rhetorical question because the questioners went on to answer their own query, reminding those listening that the Messiah was to come from Bethlehem. (Not having read Matthew and Luke to read, they didn't realize that Jesus had been born there!). Disqualified by one of those "gnats" that Jesus said the pharisees strained at!

In this particular situation, the Galilee Problem was that Jesus didn't seem to fit the qualifications for the Messiah because be appeared to have been born in the wrong town. Some people wanted to respond because their hearts told them this was the Messiah: "No man ever spoke like this man." But the Pharisees, guardians of the nit-picking approach to religion, warned them to forget what he said and did and forget what they thought he was. He must be disqualified because he has the wrong birth certificate!

WHAT ELSE IS NEW?

That doesn't sound that ancient a problem, does it? Lots of people today still operate on that legalistic level that overlooks divine realities for the sake of human theologies or philosophies. We still, as Jesus put it, "strain at gnats" while "swallowing camels." When John records for us that "So there was a division among the people over him," I write in the margin of my Bible, "So what else is new!" There are many divisions "among the people over him" and they still argue and divide even today. We may no longer argue over whether the Messiah should come from Galilee, but we still have a Galilee Problem in Christendom: having our minds made up about Christ on the basis of trivia.

At this point, Nicodemus, a Pharisee but not of the nit-picking variety--yes, the same Nicodemus who came cautiously to Jesus "by night" in John 2--now comes boldly to Jesus' defense: "Does our law judge a man without first giving him a hearing and learning what he does?" Nicodemus' advice is still good for our world. Don't judge Jesus because of what people say about him or because of the way he is depicted. Listen to him and decide for yourself.

If I listen to what others say about-including and especially other Christians--and listen not to his own words, I am likely to make the same mistake the Pharisees did and fall victim to the Galilee Problem. But when I listen to both his words and his life, I cannot help exclaiming, "Is there a more compelling life than this anywhere else in history or the present?"

And always, for me at least, the answer is a thunderous "NO!"

These firms invite YOU to a House of Worship each week.

BAUSCH & LOMB
Route 135 Oakland Maryland

B.F.S. FOODS
Bruceton Farm Service
334 3404 Mt Lake Park

FIRST UNITED NATIONAL BANK & TRUST
A growing Bank in a Growing Community
Oakland - Friendsville - Grantsville
Deep Creek Lake - Mid-Towns Plaza
Barton - Westernport - Tri-Towns

560 WELDING & MACHINE WORKS
334-3783 Rt 560 Mt Lake Park MD

LENORA'S FABRIC & YARN
Rt 219 South Oakland 334-2783

MOUNTAIN LAKE PARK IGA
Mt. Lake Park 334-8141

FOX'S PIZZA DEN
U S Rt 219 & Md Rt 42
Deep Creek Lake Free Delivery

TEAM ONE
"Specialists In Transportation"
9000 N Rt 219 334 9494 Oakland Md

PROUDFOOT'S OAKLAND PHARMACY
Oakland MD 334 3913

BGS&G COMPANIES
3000 Thayer Center Phone 334 9424
Oakland Maryland

L. GREGORY & SONS, INC.
D/B/A Sylvan Mfg & Construction
438 S 6th St Oakland MD (301) 3683

DURST FUNERAL HOME
Oakland Maryland Phone 334-3386

YODER'S FABRICS
Specializing in Quality Fabrics
Gortner Road 334-4985

135 AMOCO
Complete Auto Service 24 Hour Towing
OAKLAND MD 334-5804

OAK-MAR MOTEL & RESTAURANT
208 N Third St OAKLAND MD
(301) 334-3966

FRED E. BEACHY LUMBER CO.
Lumber and Builders Supplies
Phone 334-3256 12 N Golf Course Road
Oakland Maryland

THOMAS FIRESTONE
Tires, Batteries & Accessories
Rt 39 ½ mi west of Oakland 334-4547

BILL'S MARINE SERVICE, INC.
Dealer for Boats – Motors – Snowmobiles
Rt 219 on Deep Creek Lake Phone 387-5536

SHIRER'S TIN SHOP
Plumbing – Heating – Electrical – Sheet Metal
117 E Oak St Oakland MD 334-3320

SNYDER'S CABINETS
"You Can Pay More But You Can't Buy Better"
Rt 219 South, Oakland 334-2662

THE CHEESE SHOP
"Natural Cheese at Low Prices"
Rt 219 South Oakland 334-1559

EL LOBO
Great Food Great Prices Italian Food Subs & Pizza
Mt Lake Park 334-8216

YOUR FRIENDLY NEIGHBORHOOD PHARMACIST

We still believe a pharmacy should be a friendly place where people are sympathetic when someone in your family is not well. We offer a personal service based on old-fashioned values.

We invite you to come in and get acquainted with our pharmacy and the people who are here to serve you. We think you will be pleasantly surprised. We make every effort to have all your pharmacy needs readily available and you will always be treated more as a personal friend rather than just another customer. Your better health concerns us.

EMERGENCY PHONE, 334-8617

A GREAT MANY PEOPLE ENTRUST US with their prescriptions, health needs and other pharmacy products. We consider this trust a privilege and a duty. May we be your personal family pharmacy?

"YOUR HEALTH IS OUR BUSINESS"

GREGG'S PHARMACY

115 S. 3rd St., Oakland, Md.
334-2197
Mon.-Sat., 8:30 a.m. - 10 p.m.
Sun. & Holidays, 5 p.m. - 9 p.m.

MOUNTAINTOP SPOTLIGHT

Saturday, May 22-Friday, May 28

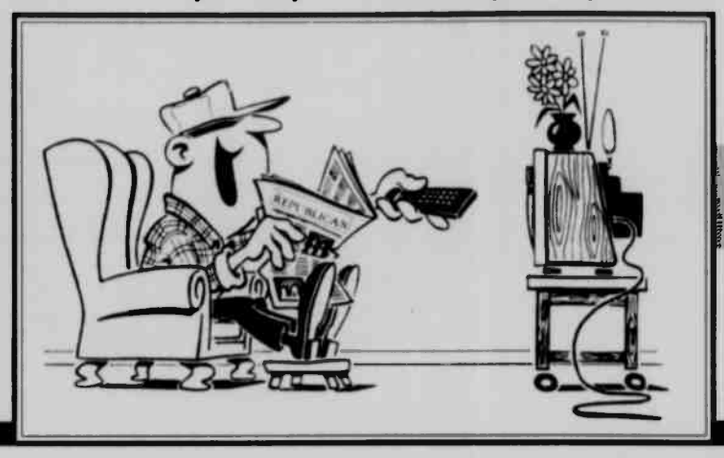

Local TV Listings

COVER STORY

Add one to list of TV award shows

BY SUZANNE GILL

Producer George Schlatter has five Emmy Awards (three for his 1960s comedy *Rowan and Martin's Laugh In*), but why should he be content to win awards when he can invent them and hand them out?

Schlatter, whose creations include the *American Comedy Awards*, *Real People*, and a string of big-budget, personality-driven specials from the *Frank Sinatra 75th Birthday Celebration* to *Emmanuel Lewis – My Very Own Show*, is now launching the *American Television Awards*, airing Monday, May 24, on ABC.

It isn't as if telephiles don't already have the Oscar-wannabe Emmys – do they need an Emmy wannabe as well? Indeed, there already exists a second award for achievement on the small screen, the much lesser-known Television Critics Association (TCA) Awards, given each year by the 140-member body. Recent TCA winners include *Seinfeld*, *Murphy Brown* and *I'll Fly Away*. There's also the grassroots Viewers for Quality Television (VQT), which honors "quality" shows as selected by its membership.

According to press information, the American Television Awards are intended to "honor prime-time programs and performances in 21 categories." Is prime-time television really so good right now that we need another vehicle to honor it? Truth to tell, awards are to Hollywood what a tree meal is to the rest of the country: offer one and somebody's bound to turn up.

For regular television viewers, Monday's program promises plenty of familiar faces. Some will be nominees, other presenters, but virtually none will need introduction. The presenters have been chosen by Schlatter and his production team. The nominees were selected through a survey of 400 "professional television viewers" (meaning they were paid) conducted over the past 12 months. Whoever these viewers were, they weren't television programmers, many of the nominated series are on the brink of cancellation by their respective networks.

Regina Taylor and her series, NBC's *I'll Fly Away*, have received both Emmy and TCA Awards. Can they capture an American Television Award, too?

Nominees for Best Drama include *Homefront*, *Homicide: Life on the Street*, *I'll Fly Away*, *Northern Exposure* and *Picket Fences*. Of these, only CBS' *Exposure* and *Fences* have their network's earnest support.

The Comedy category fares better: *Cheers* has retired, and *Roseanne*'s star gives network executives fits, but *Murphy Brown*, *The Larry Sanders Show* and *Seinfeld* all have strong backing.

Cable's HBO has three entries in the Made-for-Television Motion Picture category – *Barbarians at the Gate*, *Citizen Cohn* and *Stalin* – with the Hallmark Hall of Fame's *Miss Rose White* and *Skylark*, *The Sequel to Sarah, Plain and Tall* rounding out the list.

In fact, one could do worse than to watch these shows and performers: other nominees include *60 Minutes*, MTV's *Unplugged*, Brian Dennehy in *To Catch a Killer*, Helen Hunt in *Mad About You*, Patrick Stewart in *Star Trek: The Next Generation*, and Schlatter's own *Laugh-In 25th Anniversary*.

Hey, wait a minute ...

© TV Data Technologies

WORD LINK

Fill in the missing letters in the "TV words" below.

< _ _ T S _ _ N D I N G

_ E R _ L _ O

_ I C K _ _ F _ N _ E S

R _ _ A P E R _ M A N

Now rearrange the letters you filled in to spell the name of

A COMEDY: _ _ _

_ _ _ _ _ _ _ _ _ _ _ _ _

TV Words: Knots Landing, Geraldo, Picket Fences, Rhea Perlman Answer: The Golden Palace

WORD SEARCH

A O R N S S E N T Y A S O D A
A N E A E O R E S T L E S S R
N T H D C L O E E S U R P G A
O P G D R L I P M R S I I A B
T E R A E T O F S O T A T D R
H E Q I T H N V E T S L A E A
E M A G S O T E E C U I L E B
R I M N T O M X R O H R N R A
W T A A O I N O I D F O N G T
O Y R I R A P E R E L L T S N
R A D N M W A L R R U I I G A
L D I C N T O W I L O N H F S
D A D A R K S H A D O W S C E

Soap Opera Hall of Fame

(Words in parentheses not in puzzle)

Another World
(As the World) Turns
(The) Guiding Light
Santa Barbara
(Search for) Tomorrow
Dark Shadows
(The Young and the) Restless
Ryan's Hope
Love of Life
Days (of our Lives)
(All My) Children
One Life (to Live)
(The) Secret Storm
(The) Doctors
Prisoner (Cell Block H)
Somerset
(The) Edge (of Night)
(General) Hospital

Listen again to a story 'bout a man named Jed

BY DAN RICE

"We'll doggies!" CBS recalls one of television's funniest families in *The Legend of the Beverly Hillbillies*, airing Monday, May 24. Surviving cast members Buddy Ebsen (Jed Clampett), Max Baer Jr. (Jethro Bodine) and Donna Douglas (Elly May Clampett) look back at the popular 1960s sitcom, which made its debut 30 years ago.

Guest stars recounting their *Hillbillies* experiences include Ray Charles, Hoyt Axton, Eddie Albert, Eva Gabor, G. Gordon Liddy, Reba McEntire, Cesar Romero and chef Wolfgang Puck. Louis Nye reprises his role as Sonny Drysdale while Roy Clark and Larry Pennel appear as their respective *Hillbillies* characters, Cousin Roy and movie star Dash Riprock. Also on hand are creator Paul Henning, Jerry Scoggins, the original vocalist for the show's theme song, and Earl Scruggs, who performed the tune. The program also features a tribute to the late Irene Ryan, who played Granny.

Asked to name his favorite memory of the show, Ebsen says, "Selfishly, it was when Max saved my life. When Jethro was in his 'double-naught-seven' spy phase, he conceived the idea of turning the old truck into a helicopter.

"[The crew] had the truck mounted on hydraulic jacks, and they would take it 12 feet up in the air. They had a close shot on us and it gave the illusion that we were taking off. That truck vibrated right off the jacks and down she came ... on my side. I took a dive out as far as I could so it wouldn't crush me. I landed on the concrete floor, and I wondered why the truck never rolled on me. Then I looked up, and there was Max standing there like the Colossus of Rhodes, holding the truck up."

© TV Data Technologies

Monday on CBS, *The Legend of the Beverly Hillbillies* features remembrances by cast members Buddy Ebsen (left), Max Baer Jr., Donna Douglas, and a tribute to the late Irene Ryan (seated).

TV PIPELINE

BY TAYLOR MICHAELS

Q. After watching the first few episodes of the new sci-fi series *Time Trax*, I've become a fan of Dale Midkiff. I'd like to write him. Can you tell me how to go about it? –Sarah Alboher, Brooklyn, N.Y.

A. You can write Midkiff, who scored an earlier success in the 1989 box-office hit *Pet Sematary*, in care of *Time Trax*, Lorimar TV, 300 S. Lorimar Plaza, Burbank, Calif. 91505.

Q. I am a fan of A&E's *Breakfast With the Arts*. As far as I know, the only video they have offered is *Romance, Romance*. Are others available? –Bill Wahl, Sacramento, Calif.

A. This is a little tricky. *Breakfast With the Arts* is an umbrella title for programs from a variety of sources. When any videos are available directly from A&E, you can expect to see them promoted immediately following the program. Other shows often are available on video, too. For example, on May 23 your *Breakfast* entree is Kevin Kline and Linda Ronstadt in *The Pirates of Penzance*, a video staple for years now. Try asking any major video retailer about specific titles, with as much detail as you can provide.

Q. Some time ago a movie was produced called *Somewhere in Time*, which was set on Mackinac Island, starring Jane Alexander, Christopher Plummer and Christopher Reeve. Is it available on videotape? –D.N. D'Allesandro, Bronx, N.Y.

A. That was Dr. Quinn herself, Jane Seymour, in the 1980 time-travel romance that died at the box office but has found a new life through cable and, yes, video. It's available from MCA Video and has a suggested list price of $19.95. Any major video outlet can order it for you.

Dale Midkiff

Q. How can I get in touch with the producers of *Wheel of Fortune*? I would like to protest their rule of permitting one person to win every puzzle while the other two players do not get a chance to play. I want to express how unfair I think it is. Do others feel the same way? –Zelpha Zook, Memphis, Mo.

A. There's no evidence of a grassroots movement on this issue, but if you feel strongly about it, write the producers in care of *Wheel of Fortune*, Merv Griffin Enterprises, 9860 Wilshire Blvd., Beverly Hills, Calif. 90210.

Q. Is NBC taking *I'll Fly Away* off the air or not? It is the best drama on TV. –Peggy Whipple, Plattsburgh, N.Y.

A. NBC insists that the critically lauded but chronically low-rated show is a candidate for the 1993-94 season, but the cast is said to be skeptical. The series consistently finished near or at the bottom of the Nielsen ratings last season.

Send questions to TV Pipeline Features Dept., TV Data Technologies, P.O. Box 961009, Fort Worth, Texas 76161-1009. Because of the volume of mail received, personal replies cannot be sent.

© TV Data Technologies

IN FOCUS

Majel Barrett brings her recurring *Star Trek: The Next Generation* role as Lwaxana Troi, the troublesome, lusty mother of Counselor Deanna Troi, to *Star Trek: Deep Space Nine*, which airs in syndication.

In this week's episode, "The Forsaken," Lwaxana sets her sights on station security chief Odo (Rene Auberjonois) after he captures a thief who stole a precious heirloom from her. The foul-tempered shapeshifter doesn't know quite how to respond to her amorous advances.

MOVIE MARQUEE

Gee, what a week: Cultists, bombs and a 'gator

BY STEVEN ALAN McGAW

The folks at NBC (the ones who pick and schedule movies, anyway) need to take a break, maybe watch a few comedies. In this summary of the week's movies on television, take particular notice of the happy, uplifting fare on the peacock network.

NBC begins the week on Sunday, May 23, with a trip to Texas and a somewhat speculative recounting of the days before the shootout between Branch Davidians and federal agents in *In the Line of Duty: Ambush in Waco*. Tim Daly (*Wings*) stars as cult leader Vernon Howell, a.k.a. David Koresh.

Also on Sunday, two powerful mob families are joined at the altar in part one of CBS' *Mafia Marriage*, starring Nancy McKeon, Eric Roberts and Ben Gazzara. On ABC, *Judith Krantz's Torch Song* stars Raquel Welch as a movie queen trying to rebuild her life after conquering alcoholism.

NBC revs up the wind machines on Monday, May 24, for the cleverly titled docudrama *Hurricane Andrew*. Veronica Cartwright stars. Those in search of less turbulent viewing should catch an encore of 1955's *Guys and Dolls* on AMC.

Tuesday, May 25, marks the conclusion of *Mafia Marriage* on CBS. Bravo airs the 1970 gem *WUSA*, starring Paul Newman as an alcoholic drifter who takes a job at a right-wing radio station. Once there, he realizes he's stumbled onto an assassination plot. Joanne Woodward and Anthony Perkins also star.

Susan Ruttan heads the rattled, smoke-smudged cast of NBC's *Without Warning: Terror in the Towers* airing Wednesday, May 26. The film recreates the Feb. 26 bombing of New York's World Trade Center and how that terrible event made heroes of everyday people.

Raquel Welch

On Thursday, May 27, CBS offers an encore presentation of 1989's well received *Day One*, a docudrama about the men who participated in the making of the first atomic bomb. Brian Dennehy stars as Gen. Leslie Groves, and the supporting cast includes Michael Tucker, Hal Holbrook, Hume Cronyn and David Strathairn.

ABC makes an interesting programming move on Saturday, May 29, with a showing of 1991's *Alligator II: The Mutation*. In the film, big city cops Joseph Bologna and Woody Brown join forces with a wily Cajun hunter (Richard Lynch) to track down a mutated gator terrorizing the urban populace. Viewers determined to take the high road can catch John Sayles' acclaimed *City of Joy* on HBO.

© TV Data Technologies

TIME OUT

Collins courtside for another French Open

BY MICHAEL SCOGIN

The men and women of tennis dirty their feet in the red clay of Roland Garros Stadium in Paris this week for the French Open, the second leg of the game's coveted Grand Slam.

ESPN will air the early rounds from Monday, May 24, through Friday, May 28. NBC picks up coverage on Saturday, May 29, with the men's semifinal and the women's final.

This year's French Open will, in all likelihood, be forever marked by the absence of the No. 1-ranked player in women's tennis, Monica Seles, who is completing her recovery from stab wounds suffered at the hands of a crazed German fan at the end of April. Since then, many have wondered if the tragic event will change the game of tennis, possibly forcing tournament organizers to install metal detectors at the gates and beef up security around the court.

"I hope there won't be a violent reaction to [the incident]," says Bud Collins, who will announce the matches on NBC with colleagues Dick Enberg, John McEnroe and Chris Evert. "Apparently this guy was just a nut and we're surrounded by them in every walk of life.

"I'd hate to see the game hermetically sealed. One of the charms of tennis is that it is a pretty intimate game to watch."

While Seles' physical scars should be almost healed by now, Collins says the "principal recovery probably will be psychological," but adds, "she's very tough mentally or she wouldn't be where she is."

But the show, and the tournament, must go on, and Collins says Seles' absence makes Arantxa Sanchez Vicario, not Steffi Graf, the favorite to win the French. The two have faced each other numerous times over the winter with Vicario usually coming out on top. Two of Vicario's biggest victories have come against Graf in the French Open – one in the final in 1989 and another in the 1991 semifinals.

Bud Collins

It could easily be a star-spangled men's French Open final, according to Collins.

"There's a great American presence there with Courier, Sampras and Agassi. The U.S. men are deep, there's no doubt about it."

Collins favors Courier, who has won the French the past two years, but warns that some of the Europeans, especially Edberg, are starting to improve on the unpredictable surface.

"The clay favors patient players," says Collins. "It's pretty hard to get away with reckless play at Roland Garros."

© TV Data Technologies

SOAP TALK

What's Lucci's lucky number?

BY CANDACE HAVENS

The Daytime Emmy Awards will be presented on Wednesday, May 26, and don't you know Susan Lucci (Erica, *All My Children*) will be saying "14 has got to be my lucky number."

Yes, 14 times she's been nominated and 13 times she's lost. Could this be her lucky year? She would be a shoe-in if all those people that gave her a standing ovation last year at the Emmys, voted for her this year. But who knows?

Speaking of Erica Kane, here's what one reader had to say:

Dear Candace: I've been following *AMC* for many years and I have never heard of Erica Kane's teen-aged rape incident before now. Was this aired before my time or is it a new story? Thank you. Vickie Cord-Qualls, Warsaw, Mo.

Dear Reader: Supposedly both Erica and her mother Mona suppressed the incident. Only when Kendall, the child born as a result of the rape, came to town to claim Erica as her mother, did Mona remember the incident.

Before this strange plot twist, the first time Erica became pregnant was when she was married to Jeff Martin. This was a historic event because Erica got an abortion, and it was the first time the subject had been dealt with on a daytime serial.

Dear Candace: I have been a faithful reader of your column, but I don't remember you ever mentioning anything about the dismissal of Ellen Parker (Maureen Bauer, *Guiding Light*). Why was she terminated from the show? I really liked her and she reminded me of the character Bert Bauer. Any information would be helpful. Thanks for your time. Elaine Rarey, Warren, Pa.

Susan Lucci

Dear Reader: Even though I mentioned the departure of Parker from *GL* in a previous column, I still get a great deal of mail about her.

Parker was surprised when the show decided to get rid of her character because a lack of storyline. At the time it seemed strange because her character was in the midst of a love triangle with her husband Ed and friend Lillian.

Parker was nominated for an Emmy so she must have been doing something right. She had been on the show for many years and her leaving was felt by fans and cast members alike. She is pursuing other interest, but said she would return to daytime if the time and the part were right.

Send your comments to Candace Havens, Soap Talk, P.O. Box 961009, Fort Worth, Texas 76161-1009.

© TV Data Technologies

CABLE OVERVIEW

Bush introduces Guadalcanal special

BY JOHN CROOK

Former President George Bush offers a special introduction to *The Lost Fleet of Guadalcanal*, an early Memorial Day tribute premiering Sunday, May 23, on TBS.

The two-and-a-half hour film, airing as part of the *National Geographic Explorer* series, will be syndicated to stations in June under the *National Geographic Presents* banner.

Dr. Robert Ballard, the noted undersea explorer who discovered the wrecks of the Titanic and the Bismarck, leads an expedition to Guadalcanal, the site of some of the bloodiest fighting in World War II's Pacific theater. Over the course of six months in 1942, some 38,000 Allied and Japanese soldiers lost their lives, and so many ships were destroyed that a channel north of the island was dubbed "Iron Bottom Sound."

Armed with the latest technology from the U.S. Navy, Ballard's team aboard the Laney Chouest locates and identifies the remains of more than a dozen ships. Remote-operated vehicles are used to scan the decks and capture close-up views of the vessels.

Assisting in the effort are survivors from both sides of the Guadalcanal campaign. The affectionate reunion of old friends and the ultimate reconciliation of former enemies lends a human touch to the program, which was more than two years in production.

"It's really something to see the look on the face of a veteran when he finally sees his ship again," says Ballard. "It's like a window into time."

George Bush

• **Over on the Disney Channel**, Diana Ross brings her distinctive style to *Stolen Moments*, a 90-minute concert of memorable jazz and blues selections, also on Sunday.

• **Audrey Hepburn** fans can catch the late actress in one of her signature roles, the eccentric Holly Golightly, as American Movie Classics presents *Breakfast at Tiffany's* on Wednesday, May 26.

• **Two top female comics** are in fine form indeed on Comedy Central, Saturday, May 29. *Elayne Boosler: Party of One* offers some typically wry comments on a variety of topics. Later, whispery Rita Rudner makes a hilarious appearance on a repeat *One Night Stand*.

• **Working late one night**, a slap-happy Mary Richards and Rhoda Morgenstern write a joke obituary that inadvertently lands on the next night's newscast. "Better Late ... That's a Pun Than Never" is a memorable *Mary Tyler Moore* episode airing Thursday, May 27, on Nick at Nite.

© TV Data Technologies

THIS WEEK

CLOSING UP SHOP Those Designing Women of Sugarbaker's say farewell with a one-hour series finale called "Gone With the Whim" Monday, May 24 on CBS. Annie Potts (Mary Jo) moves next season to *Love and War*. • Also on Monday, CBS airs *The Legend of the Beverly Hillbillies*, an hourlong retrospective with **Buddy Ebsen, Max Baer Jr.** and **Donna Douglas**. • **Raquel Welch** and **Jack Scalia** star in *Judith Krantz's Torch Song*, ABC's Sunday, May 23 movie. It's about an alcoholic movie star who finds romance with a blue-collar type in a rehab clinic. Any resemblance to a *Passionate* violet eyed celebrity is purely coincidental. • Also on ABC, perennial loser **Susan Lucci** is a co-host of *The 20th Annual Daytime Emmy Awards* on Wednesday, May 26. The un-Emmys, *The American Television Awards*, air Monday. • NBC airs its treatment of the Waco tragedy, *In the Line of Duty: Ambush in Waco*, on Sunday. **Timothy Daly** (*Wings*) plays cult leader **David Koresh**. • Fox has a tribute to the late comic **Sam Kinison** on Sunday. **Robin Williams** is featured. • **Igor Stravinsky**'s opera-oratorio *Oedipus Rex* is a *Great Performances* offering from PBS on Wednesday (check local listings). Directed by **Julie Taymor** (*Fool's Fire*), the cast includes soprano **Jessye Norman** as Jocasta.

Annie Potts

© TV Data Technologies

Spotlight — Cable Conversion Guide

Your TV Channel	Triax Cablevision	SRW Cablevision
2	KDKA (Pittsburgh) (CBS)	KDKA (Pittsburgh) (CBS)
3	TNT (Atlanta)	(Local)
4	CNN (Cable News Network)	WTAE 4 (Pittsburgh) (ABC)
5	WDTV (Weston) (CBS)	WPTT 22 (Pittsburgh) (IND)
6	TNN (Nashville Network)	WJAC (Johnstown) (NBC)
7	WTAE 4 (Pittsburgh) (ABC)	WPTJ-19 (Johnstown) (IND)
8	W36AB (Oakland) (PBS)	WWCP (Johnstown) (FOX)
9	WTBS (Atlanta)	FAM (Family Channel)
10	WHAG (Hagerstown) (NBC)	ESPN (Sports Network)
11	ESPN (Sports Network)	WPXI-11 (Pittsburgh) (NBC)
12	FAM (Family Channel)	WPGH-53 (Pittsburgh) (IND)
13	WWGN (Chicago) (IND)	WQED 33 (Pittsburgh) (PBS)
14		DISC (Discovery Channel)
15	MTV (Music Television)	DISNEY (Disney Channel)
16	NICK (Children's Television)	TNN (Nashville Network)
17	WJAC (Johnstown) (NBC)	HBO (Home Box Office)
18	USA (Variety)	CNN (Cable News Network)
19	WPGH 53 (Pittsburgh FOX)	SHOW (Showtime)
20		A&E (Arts & Entertainment)
21		TMC (The Movie Channel)
22		USA (USA Network)
23		WBOY-12 (Clarksburg NBC)
24		WTBS (Atlanta) (IND)
25		WWGN (Chicago) (IND)
26		WGPT-36 (Oakland) (PBS)
27		C-SPAN (Public Affairs)
28		HN (Headline News)
29		VH-1 (Video Hits 1)
30		NICK (Nickelodeon)
31		OVC (TV Shopping Service)
32		KBL (Sports)
36		MTV (Music Television)

DAYTIME

MORNING

7:00 am 5 This Morning
4 23 Good Morning America
36 Lamb Chop's Play-Along
25 Today
Sportscenter
Augie Doggie & Friends
In Touch (Mon)
Cornerstone (Tue, Wed)
There's Hope (Thu)
Jack Van Impe (Fri)
Yogi Bear
Cartoon Express
53 Stunt Dawgs
Dennis the Menace
22 Fashion Clearance (Tue, Fri)
Classic Club (Wed, Thu)
7:27 am 36 Barney & Friends
7:30 am Sportscenter (Tue-Fri)
Flintstone Kids
John Osteen (Thu)
Key of David (Fri)
Looney Tunes
53 Beetlejuice
7:54 am 36 Barney & Friends
8:00 am 2 Jane Whitney
Sportscenter
Inspector Gadget
Flintstones
It's a Mile From Here to Glory (Mon)
His Master's Ghost (Tue)
Adventures of Tom Sawyer (Wed)
Around the World in 80 Days (Thu)
Garden (Fri)
Denver, the Last Dinosaur (Fri)
53 Dennis the Menace
Alvin and the Chipmunks
8:05 am I Dream of Jeannie
8:21 am 36 Sesame Street
8:30 am Sportscenter (Tue-Fri)
Popeye
Bozo
53 Inspector Gadget
Goof Troop
8:35 am Bewitched
9:00 am 2 Sally Jessy Raphael
5 Donahue
VideoMorning
4 Live -- Regis & Kathie Lee
25 Vicki!
Tennis
Waltons
Eureeka's Castle
53 Alvin and the Chipmunks
Darkwing Duck
22 Classic Club (Mon)
23 Montel Williams
9:05 am Little House: A New Beginning
9:16 am 36 Lamb Chop's Play-Along
9:30 am 36 Instructional Programming (Mon-Thu)
Spanish TV Magazine (Fri)
Adventures of the Little Mermaid (Mon)
Hulk Hogan (Tue, Thu)
C.O.P.S. (Wed, Fri)
53 Paid Program
Chip 'n Dale Rescue Rangers
10:00 am 2 Vicki!
5 Family Feud Challenge
4 Maury Povich
25 Scrabble
53 700 Club
Perry Mason
Murder, She Wrote
Happy Days
22 Classic Club (Tue, Wed, Fri)
Club Fashions (Thu)
23 Jane Whitney
10:05 am Movie (Mon) With Six You Get Eggroll (Tue) Scandal Sheet (Wed) The Two Worlds of Jennie Logan (Thu) Death of a Centerfold: The Dorothy Stratten Story
Little House on the Prairie (Fri)
10:30 am 36 Musical Encounter (Fri)
25 Scattergories
Laverne & Shirley
11:00 am 2 5 Price Is Right
4 23 Home
36 Musical Encounter (Fri)
25 People's Court
Flashback
Joan Rivers
Sharon, Lois & Bram's Elephant Show
Classic Concentration
Divorce Court
53 I Love Lucy
Health Lee Living (Mon)
Psychic Answer (Tue)
Nu Hart Hair Clinic (Wed)
Williams TV (Thu-Fri)
11:30 am 36 Musical Encounter (Fri)
25 Rush Limbaugh
Paid Program
Cappelli & Company (Mon-Wed, Fri)
Jeopardy!
The Judge
53 I Love Lucy
Psychic Answer (Mon)
Williams TV (Tue)
Dr. Robert Morris (Wed)
Nu Hart Hair Clinic (Thu)
American TV Time (Fri)
11:38 am Andy Griffith (Fri)

AFTERNOON

12:00 pm 2 5 News
Country Kitchen (Mon, Wed, Fri)
Aleene's Crafts (Tue, Thu)
36 Musical Encounter (Fri)
25 AgDay
Paid Program
Geraldo
Fred Penner's Place (Mon, Tue, Thu-Fri)
The Judge
53 Infatuation
Williams TV (Mon)
Nu-Hart Hair Clinic (Tue)
Regal Group (Wed)
Psychic Answer (Thu-Fri)
22 Benny Hinn
23 Psychic Phone Line (Mon)
Health Lee Living (Tue)
Citrus Miracle (Wed)
Stop the Insanity (Thu)
Lasting Kiss (Fri)
12:05 pm Perry Mason
12:30 pm 2 5 Young and the Restless
Cookin' U.S.A.
4 23 Loving
36 Instructional Programming
25 Family Secrets
22 Paid Program
Six Who Went Far in the World (Mon)
Rumpelstiltskin (Tue)
Beauty and the Beast (Wed)
Hare and the Hedgehog (Thu)
Rapunzel (Fri)
Superior Court
53 All in the Family
Nu Hart Hair Clinic (Mon)
Williams TV (Tue)
California Diet (Wed)
Family Ties (Thu)
Regal Group (Fri)
1:00 pm Crook and Chase
4 23 All My Children
25 Days of Our Lives
Bonanza: The Lost Episodes
News
Muppet Babies
Hollywood Squares
53 Odd Couple (Mon-Thu)
Paid Program (Fri)
700 Club
22 Andy Griffith
1:05 pm Movie (Mon) Mail Order Bride (Tue) They Only Come Out at Night (Wed) Pork Chop Hill (Thu) Fighter Attack (Fri) The Paratrooper
1:30 pm 2 5 Bold and the Beautiful
Texas Connection (Tue)
36 Sewing With Nancy
Major League Baseball (Thu)
World of David the Gnome
Sale of the Century
53 Newhart
22 Hogan's Heroes
2:00 pm 2 5 As the World Turns
Be a Star
4 23 One Life to Live
36 Eating Well (Mon)
Cooking With Kurma (Tue)
Classic Spanish Cooking (Wed)
de' Medici Kitchen (Thu)
Amish Cooking From Quilt Country (Fri)
25 Another World
Indy 500: A Race for Heroes (Mon)
Checkered Flag (Tue)
Latin Futbol Weekly (Wed)
College World Series Highlights (Thu)
Glory Days (Fri)
Zorro (Mon-Thu)
Family Edition (Fri)
Perry Mason (Mon, Fri)
Lead Off Man (Tue, Wed)
Dennis the Menace
Joker's Wild
53 Merrie Melodies
Tale Spin
22 CHiPs
2:10 pm Major League Baseball (Tue, Wed)
2:30 pm 10 Seconds
36 Frugal Gourmet (Mon)
Yan Can Cook (Tue)
Justin Wilson's Louisiana Cookin' At Home (Wed)
Graham Kerr's Kitchen (Thu)
Nathalie Dupree Cooks for Family and Friends (Fri)
Scholastic Sports America (Mon)
Speedweek (Tue)
Squash (Wed)
Cycling (Thu)
Cheerleading (Fri)
My Three Sons (Mon-Thu)
Flipper
New Tic Tac Dough
53 Chip 'n Dale Rescue Rangers
Woody Woodpecker (Mon-Thu)
Paul Bunyan (Fri)
2:35 pm All in the Family (Tue)
2:50 pm Ton of Fun (Mon, Thu, Fri)
3:00 pm 2 5 Guiding Light
Cookin' U.S.A.
4 23 General Hospital
36 All Creatures Great and Small
25 Jenny Jones
NCAA Baseball: Road to the College World Series (Mon)
Indy Summary IV (Tue)
Best of American Muscle (Wed)
Littles
Designing Women (Mon)
Lead Off Man (Fri)
Yogi Bear
Donahue
Press Your Luck
53 Tale Spin
Merrie Melodies
22 Montel Williams
3:05 pm Tom & Jerry's Funhouse (Mon-Thu)
3:10 pm Major League Baseball (Fri)
3:20 pm Tom & Jerry's Funhouse (Fri)
3:30 pm On Stage
College World Series Highlights (Mon-Tue)
Goals! (Wed)
Indy 500: A Race for Heroes (Thu)
Running & Racing (Fri)
Super Mario Bros. (Mon, Wed, Fri)
Super Mario Brothers 3 (Tue, Thu)
Robin Hood Peter Pan (Mon)
Looney Tunes
Scrabble
53 Darkwing Duck
Tom and Jerry Kids
3:35 pm Flintstones
4:00 pm 2 Donahue
Sally Jessy Raphael
Club Dance
4 Designing Women (Mon-Wed, Fri)
Afterschool Special (Thu)
36 Reading Rainbow
Oprah Winfrey
Wrestling (Mon-Thu)
Senior PGA Golf (Fri)
Popeye
Underdog
Current Affair
$25,000 Pyramid (Mon-Wed)
PGA Golf (Thu-Fri)
53 Goof Troop
Tiny Toon Adventures
22 Highway to Heaven
23 In the Heat of the Night (Mon-Wed, Fri)
Afterschool Special (Thu)
4:05 pm Jetsons
4:30 pm 4 Cheers (Mon-Wed, Fri)
36 Mister Rogers
Inspector Gadget
Flintstones (Mon, Thu)
Muppet Babies
Inside Edition
$100,000 Pyramid (Mon-Wed)
53 Tom and Jerry Kids
Batman
4:35 pm Brady Bunch
5:00 pm 2 Oprah Winfrey
Cheers
Be a Star
4 News
36 Square One Television
25 Cosby Show
Dream League (Mon-Thu)
Rin Tin Tin K-9 Cop
Captain N and the Video Gamemasters (Mon, Thu)
Hey Dude
American Gladiators (Mon-Wed)
53 Tiny Toon Adventures
Full House
22 Growing Pains
23 Geraldo
5:05 pm Saved by the Bell
5:10 pm Tenth Inning (Tue-Wed)
5:30 pm 4 25 News
VideoPM
36 Where in the World Is Carmen Sandiego?
Up Close (Mon-Thu)
Zorro
Saved by the Bell (Mon-Thu)
Fifteen
53 Batman
Full House
22 Perfect Strangers
5:35 pm Saved by the Bell
6:00 pm 4 25 News
36 MacNeil/Lehrer Newshour
Thoroughbred Digest (Mon)
NBA Today (Tue)
Inside the PGA Tour (Wed)
Inside the Senior PGA Tour (Thu)
Up Close (Fri)
Life Goes On (Mon-Thu)
Legend of Prince Valiant (Fri)
Saved by the Bell (Mon-Thu)
What Would You Do?
Dinosaucers (Mon-Wed)
53 Full House
Roseanne
22 Night Court
23 People's Court
6:05 pm Jeffersons
6:10 pm Tenth Inning (Fri)
6:30 pm CBS Evening News
4 23 ABC World News Tonight
36 NBC Nightly News
Max Out
That's My Dog (Fri)
Partridge Family
Wild & Crazy Kids
Denver, the Last Dinosaur (Tue-Fri)
53 Wonder Years
22 M*A*S*H
6:35 pm Andy Griffith

MOVIES

MONDAY
MAY 24, 1993

MORNING

10:05 am *** With Six You Get Eggroll (1968, Comedy) Doris Day, Brian Keith. Widowed parents with children decide to get married.

AFTERNOON

1:05 pm **½ Mail Order Bride (1964, Comedy) Buddy Ebsen, Lois Nettleton. A young hellion marries a widow to please a family friend.

TUESDAY
MAY 25, 1993

MORNING

10:05 am **½ Scandal Sheet (1985, Drama) Burt Lancaster, Pamela Reed. A reporter regrets hiring on at a ruthless celebrity tabloid.

AFTERNOON

1:05 pm *½ They Only Come Out at Night (1975, Mystery) Jack Warden, Tim O'Connor. An L.A. detective probes the deaths of several elderly women.

WEDNESDAY
MAY 26, 1993

MORNING

10:05 am *** The Two Worlds of Jennie Logan (1979, Mystery) Lindsay Wagner, Marc Singer. A woman goes back in time to save the life of her true love.

WEDNESDAY CONT

AFTERNOON

1:05 pm *** Pork Chop Hill (1959, Drama) Gregory Peck, Harry Guardino. American troops fight a bloody battle during the Korean War.

THURSDAY
MAY 27, 1993

MORNING

10:05 am ** Death of a Centerfold: The Dorothy Stratten Story (1981, Drama) Jamie Lee Curtis, Bruce Weitz. Based on the Playboy centerfold whose boyfriend killed her.

AFTERNOON

1:05 pm **½ Fighter Attack (1953, Adventure) Sterling Hayden, Joy Page. A squadron leader returns to Italy to find the girl he loves.

FRIDAY
MAY 29, 1993

AFTERNOON

1:05 pm ** The Paratrooper (1954, Drama) Alan Ladd, Susan Stephen. A guilt-ridden American pilot trains to be a paratrooper.

TRIVIA

Barbra Streisand's first choice as her co-star in the 1976 remake of *A Star Is Born* was Elvis Presley. He declined.

IN FOCUS

Nancy McKeon (*Strange Voices*) and Eric Roberts (*The Pope of Greenwich Village, Best of the Best 2*) star as Rosalie Profaci and Bill Bonanno, a pair of Mafia heirs whose marriage unites two of the most powerful crime families in New York City in CBS' *Love, Honor & Obey: The Last Mafia Marriage*. The first half of this four-hour fact-based miniseries, which chronicles the rise and fall of a Mafia dynasty, airs Sunday, May 23, and the conclusion airs Tuesday, May 25.

SATURDAY MORNING MAY 22, 1993
(7:00 – 1:00)

Channel	Programs (in time order)
CBS 2	DuckTales; DuckTales; Fievel's Tails; Little Mermaid; Garfield and Friends; Teenage Mutant Ninja Turtles; Cyber Cops; Raw Toonage; DuckTales; Real News for Kids; Baseball
CBS 5	Dudley Do-Right; Rocky and Friends; Beakman's World; Little Mermaid; Garfield and Friends; Teenage Mutant Ninja Turtles; Cyber Cops; Raw Toonage; Sea Monkeys; Popeil Food Dryer; Baseball
NASH 6	(Off Air); Backyard America; Speed Beauty; Remodeling Today; Shadetree Mechanic; In-Fishermen; Orlando Wilson; Roland Martin; Great Outdoors; Bill Dance Outdoors
ABC 7 4	Cappelli & Company; Cappelli & Company; News; News; News; News; News; News; News; News; News; Siskel & Ebert; National Geo.
PBS 8 36	Lamb Chop; Barney & Friends; Barney & Friends; Shining Station; GED Math IX; Business Owners; Old House; Hometime Roofing; Today's Gourmet; La Cookin'; Yan Can Cook; Dupree Cooks; Kerr's Kitchen
TBS 9	Bonanza "Dragon"; Day of the; Bonanza "The Tin Badge"; World Championship Wrestling Power Hour; National Geographic Explorer (R); Cousteau's Rediscovery of the World; Movie: ** Death Warrant (1990, Drama) Jean-Claude Van Damme
NBC 10 25	Saturday Today (In Stereo); Wall St. Jrnl.; Travel Update; Saved by the Bell; California Dreams; ZooLife; Name Your Adventure; NBA Inside Stuff; NBA Showtime; NBA Playoffs
ESPN 11	Sportscenter (R); Outdoors; N.A. Outdoors; Sportsmens; Fishin' Hole; Jim Houston; Great Outdoors; Fly Fishing the World; Mariner Trail; Sportscenter; Yachting; PBA Bowling Columbia 300 Open (Live)
FAM 12	Augie Doggie; Augie Doggie; Archie & Friends; Hey, Vern, It's Ernest!; Prostars; Wishkid; Inspector Gadget; That's My Dog (R); Black Stallion; Zorro "The Reward"; Virginian "Nora"
WGN 13	Feed the Children; World Tomorrow; U.S. Farm Report; Business Rpt.; News Roseanne Tellez; Pun to Win; Good Fishing; Golf Show; Paid Program; Soul Train Dr. Dre AZ-1 (In Stereo); Saved by the Bell
NICK 15	Eureeka's Castle; Lassie "Hit and Run"; Doug; Rugrats; Muppet Babies; Muppet Babies; Heathcliff; Yogi Bear; Can't on TV; Can't on TV; Dennis the Menace; Flipper; Nick News W/5
NBC 17 6	Saturday Today (In Stereo); Not Just News; Joshua's Confusion; Saved by the Bell; California Dreams; Saved by the Bell; Name Your Adventure; NBA Inside Stuff; NBA Showtime; NBA Playoffs
USA 18	Paid Program; Paid Program; Paid Program; Paid Program; Paid Program; Hollywood Insider; WWF Mania Wrestling; Movie: *** Cat People (1982, Horror) A woman disbelieves the legend of her family's curse; Movie: ** Sirens
FOX 19 53	G.I. Joe; Conan the Adventurer; Dog City (In Stereo); Bobby's World; Tom and Jerry Kids; Eek! the Cat; Tiny Toon Adventures; Taz-Mania (In Stereo); X-Men (In Stereo); Super Dave (In Stereo); Star Trek: The Next Generation "Suspicions"; Short Circuit
ABC 23	Yo Yogi!; Don Coyote; Scooby Doo; C.O.W.-Boys; Goof Troop; Addams Family; Bugs Bunny & Tweety; Land of the Lost; Darkwing Duck; Winnie the Pooh; Weekend Special; National Geo.
IND 22	Classic Club; Club Fashions (Left in Progress); Movie: **** Close Encounters of the Third Kind (1977, Science Fiction)
FOX 8	World in 80 Dreams; King Arthur; Dog City (In Stereo); Bobby's World; Tom and Jerry Kids; Eek! the Cat; Tiny Toon Adventures; Taz-Mania (In Stereo); X-Men (In Stereo); Super Dave (In Stereo); WWF Superstars; ** Blame It on Rio

SATURDAY AFTERNOON MAY 22, 1993
(1:30 – 7:30)

Channel	Programs (in time order)
CBS 2	(1:00) Major League Baseball Regional Coverage -- Oakland at Chicago White Sox; Atlanta at New York Mets; California at Texas (Live); PGA Golf Kemper Open Third round from Tournament Players Club at Avenel in Potomac, Md. (Live); News; CBS Evening News (In Stereo); Star Search (In Stereo)
CBS 5	(1:00) Major League Baseball Regional Coverage -- Oakland at Chicago White Sox; Atlanta at New York Mets; California at Texas (Live); PGA Golf Kemper Open Third round from Tournament Players Club at Avenel in Potomac, Md. (Live); Health Rider Lifetime; CBS Evening News (In Stereo); Star Trek: The Next Generation "Rightful Heir" Worf takes a leave to resolve a spiritual crisis (In Stereo)
NASH 6	Hank Parker's Outdoor Magazine (In Stereo); Truckin' USA GMC truck plant in Michigan (In Stereo); NHRA Today (In Stereo); Inside Winston Cup Racing (In Stereo); American Sports Cavalcade The NHRA Fram Southern Nationals in Atlanta, Ga. (R) (In Stereo); Exploding America: Side by Side (In Stereo); Going Our Way Mackinac Island Mich. (R); Country Beat (In Stereo); Auto Racing NASCAR -- The Winston
ABC 7 4	(1:00) National Geographic on Assignment; To Be Announced; Movie ** High School U.S.A. (1983, Comedy) Michael J. Fox, Nancy McKeon, Tony Dow. A high school senior competes to be the most popular preppy; Wide World of Sports (Live); News; ABC World News Saturday; Entertainment Tonight (In Stereo)
PBS 8 36	Joy of Painting Painting falling snow; Collectors A beer stein collection; Healthy Pets, Healthy People (In Stereo); Victory Garden Brookgreen Gardens in S.C.; Woodwright's Shop Franconian carpenters; New Yankee Workshop Outdoor Planters; This Old House Installing siding and windows; MotorWeek Tests of various sports cars (In Stereo); Newton's Apple A monstrous make-over CFCs; New Explorers Super Seeds (In Stereo); New Country Video (In Stereo); Austin City Limits Alan Jackson/Mark Collie. Alan Jackson and Mark Collie perform (R) (In Stereo)
TBS 9	(12:05) Movie ** Death Warrant (1990); Movie ** Defiance (1979, Drama) Jan-Michael Vincent, Theresa Saldana, Art Carney. A sailor protects senior citizens from a vicious street gang; Movie *** Escape From New York (1981, Science Fiction) Kurt Russell, Adrienne Barbeau, Ernest Borgnine. The president is missing in the prison city of Manhattan; WCW Saturday Night
NBC 10 25	(1:00) NBA Basketball Playoffs Conference Semifinal or Conference Final -- Teams to Be Announced (Live); NBA Basketball Playoffs Conference Semifinal or Conference Final -- Teams to Be Announced (Live); Hee Haw Silver From 1986 Eddie Rabbitt, Ray Stevens, Forester Sisters, Mac Wiseman; Wheel of Fortune; Jeopardy!
ESPN 11	(12:30) PBA Bowling Columbia 300 Open (Live); Senior PGA Golf Bell Atlantic Classic. Second round from the Chester Valley Country Club in Malvern, Pa. (Live); Auto Racing Indianapolis Time Trials. Qualifying runs for the Indianapolis 500 from Indianapolis Motor Speedway (Live); Sportscenter; Stanley Cup Playoffs
FAM 12	Rifleman The three ... brothers appear; Big Valley "The Murdered Party" Jarrod defends a man accused of murdering one of the town's leading citizens; Gunsmoke; Bonanza: The Lost Episodes "Ponderosa Explosion" Hoss and Little Joe set up a business deal; Young Riders "The Keepsake" A woman claims to be Teaspoon's long-lost daughter (In Stereo); Bordertown Investigates a fellow lawman; African Skies A U.S. satellite crashes; Rin Tin Tin K-9 Cop Rock concert is robbed; Zorro Don Alejandro believes he is Zorro (In Stereo)
WGN 13	Energy Express; Movie ** The Apple Dumpling Gang (1975, Comedy) Bill Bixby, Susan Clark, Don Knotts. An 1870s cardsharp becomes the guardian of three orphans; Street Justice "My Brother's Keeper" Beaudreaux is haunted by the death of his younger brother Curtis; Highlander: The Series "Nowhere to Run" (In Stereo); Lifestyles of the Rich and Famous; Major League Baseball Chicago Cubs at Florida Marlins. From Joe Robbie Stadium (Live)
NICK 15	Beyond Belief; Looney Tunes; Looney Tunes; Looney Tunes; Looney Tunes; You Can't Do That on Television; Arcade; Welcome Freshmen "Rhymes With Liar" (R); Salute Your Shorts (R); Family Double Dare; Guts; Doug; Rugrats
NBC 17 6	(1:00) NBA Basketball Playoffs Conference Semifinal or Conference Final -- Teams to Be Announced (Live); NBA Basketball Playoffs Conference Semifinal or Conference Final -- Teams to Be Announced (Live); News; NBC Nightly News; Hee Haw Silver From 1986 Eddie Rabbitt, Ray Stevens, Forester Sisters, Mac Wiseman
USA 18	(1:00) Movie ** Strays (1991, Horror) Timothy Busfield, Kathleen Quinlan, Claudia Christian. Feral cats invade a married attorney's new country home (In Stereo); Movie: Sex, Love and Cold Hard Cash (1993, Comedy-Drama) JoBeth Williams, Anthony Denison, Richard Sarafian. An ex-con helps a hooker retrieve her stolen life savings (In Stereo); Gossip! Gossip! Gossip! Host Joan Rivers; Bosom Buddies "Kip Off the Old Block"; Swamp Thing Destiny (R); Beyond Reality Psychic teen-agers run amok; Quantum Leap As a priest, Sam must help a fellow pastor who finds his life in jeopardy (In Stereo)
FOX 19 53	(1:00) Movie **½ Short Circuit (1986, Comedy) Ally Sheedy, Steve Guttenberg, Fisher Stevens. Lightning transforms a killer robot into a little charmer; Movie: **½ Highlander (1986, Fantasy) Christopher Lambert, Roxanne Hart, Clancy Brown. A foe pursues an immortal 16th-century Scot to Manhattan; American Gladiators; Star Trek: The Next Generation "Rightful Heir" Worf takes a leave to resolve a spiritual crisis (In Stereo); Star Trek: Deep Space Nine An anomaly in DS9's area causes concern among the Ops crew (In Stereo)
ABC 23	(1:00) National Geographic on Assignment; Sports Almanac Upsets and Underdogs; Bad Boys of Sports Marv Albert speaks with Mike Ditka, Rob Dibble and Charles Barkley; Paid Program; Wide World of Sports (Live); ZooLife Mexican wildlife in natural habitats; ABC World News Saturday; Highway to Heaven "The Source" Jonathan helps students learn responsible journalism
IND 22	(12:00) Movie **** Close Encounters of the Third Kind (1977, Science Fiction) Richard Dreyfuss, Melinda Dillon. An account of man's first encounter with extraterrestrials; Movie *** Alien (1979, Science Fiction) Tom Skerritt, Sigourney Weaver, Yaphet Kotto. An outer-space stowaway attacks interstellar miners; Movie: ** Wildcats (1986, Comedy) Goldie Hawn, James Keach, Swoosie Kurtz. A woman is chosen to coach a rowdy inner-city football team
FOX 8	(1:00) Movie ** Blame It on Rio (1984, Comedy) Michael Caine, Joseph Bologna, Michelle Johnson. A businessman has a fling with his best friend's daughter; Movie ** Parent Trap II (1986, Comedy) Hayley Mills, Tom Skerritt, Carrie Kei Heim. A girl has her mother's twin help in a matchmaking scheme; Renegade "Fighting Cage" Reno struggles to break Col. Brackett's hold over his brother (Part 1 of 2); Street Justice "Desperate" An old flame of Grady's reappears, throwing his life into turmoil; Star Trek: The Next Generation "Rightful Heir" Worf takes a leave to resolve a spiritual crisis (In Stereo)

SUNDAY MORNING MAY 23, 1993
(7:00 – 1:00)

Channel	Programs (in time order)
CBS 2	DuckTales; DuckTales; Teachings of Christ; Financial Section; Sunday Morning; Face the Nation; Showcase of Homes; Relationship; Hayes-Freeland; This Week in Baseball; College Volleyball
CBS 5	Old Time Gospel Hour; Wings of Faith; Sunday Morning; World Tomorrow; Butterfly Ladder; Showcase of Homes; Face the Nation; Food Dehydrat.; College Volleyball
NASH 6	(Off Air); Truckin' USA (R); Truck Power; Winners (In Stereo); NHRA Today (R); Inside Racing; Raceday (In Stereo); In-Fisherman; Bill Dance Outdoors; Auto Racing
ABC 7 4	Kenneth Copeland; News; News; News; News; Good Morning America/Sunday; This Week With David Brinkley; News; To Be Announced; The Color of Money
PBS 8 36	Lamb Chop; Shining Station; Barney & Friends; Sesame Street (R); Barney & Friends; Long Ago & Far Away; Nova "Mind of a Serial Killer" (R) (In Stereo); To the Contrary; Healing and the Mind (In Stereo); Healing Mind
TBS 9	Real News for Kids; Yo, Yogi!; Flintstones; Captain Planet; Flintstones; Happy Days; Happy Days; Movie ***½ Battle of the Bulge (1966, Adventure) Henry Fonda, Robert Shaw. Weather beaten American GIs stem a massive German offensive
NBC 10 25	Religious Town Hall; Old Time Gospel Hour; Viewpoint; Meet the Press; Extremists; Day of Discovery; James Kennedy; To Be Announced; NBA Showtime; NBA Playoffs
ESPN 11	Sportscenter (R); Bodyshaping (R); Flex Workout; Inside Sr. PGA; Inside the PGA Tour; Sportscenter (R); SportsWeekly; Sports Reporters; Sportscenter; Secrets of Speed; Brickyard
FAM 12	James Kennedy; Popeye; Super Mario Bros.; Captain N; Wishkid; Inspector Gadget; Sam Whiskers; American Baby; Healthy Kids; Movie *** Young People (1940, Musical) Shirley Temple, Jack Oakie
WGN 13	Oral Roberts; Garner Ted Armstrong; Charlando; People to People; News Steve Sanders; Star Search (In Stereo); Lifestyles of the Rich and Famous; Andy Griffith; This Week in Baseball; Lead-Off Man
NICK 15	Eureeka's Castle; Lassie; Count Duckula; Heathcliff; Dangermouse; Looney Tunes; Doug; Rugrats; Ren & Stimpy; Salute Your Shorts (R); Clarissa Explains; Welcome Freshmen; Wild Side
NBC 17 6	In Touch; Sunday Today (In Stereo); Robert Schuller; World Tomorrow; Day of Discovery; Auto Mart; Meet the Press; NBA Showtime; NBA Playoffs
USA 18	Cartoon Express; WWF All-American Wrestling; MacGyver "Friends"
FOX 19 53	Old Time Gospel Hour; Wizard of Oz; Gulliver's Travels; World in 80 Dreams; King Arthur; Real Estate; Paid Program; WWF Superstars; Movie ** Three Amigos! (1986, Comedy) Chevy Chase, Steve Martin
ABC 23	Pirates of Dark Water; Captain Planet; Good Morning America/Sunday; Real News for Kids; Personal Power; Wild Kingdom; 30 Good Minutes; Paid Program; This Week With David Brinkley; Siskel & Ebert; Catwalk (In Stereo)
IND 22	Pennsylvania; Eddie's Digest; Classic Club (Joined in Progress); Fashion Clearance (Left in Progress); Paid Program; Paid Program; ** Loose Cannons
FOX 8	Mr. Bogus; Williams TV; Consumer Resources; Health Lee Living; Nu-Hart Hair Clinic; Hawthorne; WCW Pro Wrestling; WCW World Wide Wrestling; Movie *** The Color of Money (1986, Drama) Paul Newman

SATURDAY EVENING MAY 22, 1993
(8:00 – 2:00)

Channel	Programs (in time order)
CBS 2	Dr. Quinn, Medicine Woman "Portraits" A famous Civil War photographer arrives to take a town portrait; Willie Nelson the Big Six-O: An All-Star Birthday Celebration Performers including Bob Dylan, Ray Charles, Paul Simon, Bonnie Raitt and Kris Kristofferson salute Willie Nelson (In Stereo); News; Untouchables "One Way Street" An impoverished boy thinks working for Capone will solve his money problems; Best of Love Connection; Best of Love Connection; Lifestyles of the Rich and Famous
CBS 5	Dr. Quinn, Medicine Woman "Portraits" A famous Civil War photographer arrives to take a town portrait; Willie Nelson the Big Six-O: An All-Star Birthday Celebration Performers including Bob Dylan, Ray Charles, Paul Simon, Bonnie Raitt and Kris Kristofferson salute Willie Nelson (In Stereo); News; Movie: ** Masters of the Universe (1987, Fantasy) Dolph Lundgren, Frank Langella, Meg Foster. He-Man races the evil Skeletor to find a powerful Cosmic Key; (Off Air)
NASH 6	(7:30) Auto Racing NASCAR -- The Winston. From Charlotte Motor Speedway in Concord, N.C. (In Stereo Live); Path to Stardom (In Stereo); Opry Backstage (In Stereo); Grand Ole Opry Live (In Stereo); Statler Bros. (In Stereo); Dancin' at the Hot Spots Do Da's (R) (In Stereo); Texas Connection (In Stereo)
ABC 7 4	Life Goes On A bedtime story involving present and future events in the Thacher family (In Stereo); Movie: Deadly Relations (1993, Drama) Robert Urich, Shelley Fabares, Roxana Zal. Premiere. A cruel father engineers a calculated insurance swindle (In Stereo); News; Designing Women The women are in an article; Movie: *** The Color of Money (1986, Drama) Paul Newman, Tom Cruise, Mary Elizabeth Mastrantonio. An ex-pool hustler teaches a reckless but talented newcomer; News
PBS 8 36	National Geographic on Assignment: Antarctic expedition; animals varying sizes; kayakers; Cousteau's Rediscovery of the World "Nauru: The Island Planet" Devastating mining effects; Travels Professor Alan Schroeder and Jimmy Tinole continue their journey along U.S. 281 (Part 2 of 2); Life of Python Retrospective celebrating 20th anniversary of Monty Python; Doctor Who "The Sun Makers" Doctor finds an alien business; (Off Air)
TBS 9	Movie: ** Death Warrant (1990, Drama) Jean-Claude Van Damme, Robert Guillaume, Cynthia Gibb. A karate-kicking cop goes under cover to find a killer; Movie: **½ St. Ives (1976, Adventure) Charles Bronson, Jacqueline Bisset, John Houseman. A former crime reporter is hired to locate valuable ledgers; Saved by the Bell A pimple poses problems; Saved by the Bell Zack uses subliminal tape; Saved by the Bell "Dancing to the Max" (In Stereo); Saved by the Bell Zack has the dating blues; Saved by the Bell "Save That Tiger" (In Stereo)
NBC 10 25	Saved by the Bell Graduation Special Zack learns he may not graduate (In Stereo); Empty Nest Harry plans for his 59th birthday (In Stereo); Mad About You Paul plans wedding anniversary; Sisters "Icing on the Cake" The broadcast of the TV movie nears. Frankie accepts a job offer in New York; News; Saturday Night Live (R) (In Stereo); Comedy Showcase; Night Flight (In Stereo)
ESPN 11	(7:30) Stanley Cup Playoffs Wales Conference Championship -- Montreal Canadiens vs. New York Islanders or Pittsburgh Penguins (Time Approximate) Game 4 (Live); Speedweek; Baseball Tonight; Sportscenter; Indy Summary III; Auto Racing Indianapolis Time Trials. Qualifying runs for the Indianapolis 500 from Indianapolis Motor Speedway (R)
FAM 12	Young Riders "Fall From Grace" Hickok leaves the pony express to join a band of ruthless gunmen (In Stereo); Movie: **½ Revenge of the Pink Panther (1978, Comedy) Peter Sellers, Dyan Cannon, Herbert Lom. Bumbling Inspector Clouseau sleuths his own murder; Bonanza: The Lost Episodes "Justice" Little Joe's romance with a pretty bank clerk; CCM-TV (In Stereo); Zola Levitt; Paid Program; Paid Program; Paid Program
WGN 13	(7:00) Major League Baseball Chicago Cubs at Florida Marlins. From Joe Robbie Stadium (Live); News Rick Rosenthal, Allison Payne; Designing Women "Manhunt" (In Stereo); Movie: ** Death Warrant (1990, Drama) Jean-Claude Van Damme, Robert Guillaume, Cynthia Gibb. A karate-kicking cop goes under cover to find a killer; Apollo Comedy Hour (In Stereo)
NICK 15	Clarissa Explains It All Stolen bicycle; Roundhouse Bullies (R); Ren & Stimpy; Are You Afraid of the Dark? (R); Very Very Nick at Nite Classic episodes of Nick at Nite series; Superman Thief steals Superman's costume; Dobie Gillis Dobie goes on a hunger strike; Patty Duke Martin hints about his birthday; F-Troop Con man muscles in O'Rourke's racket; Mork & Mindy Mearth hates Ork Prep
NBC 17 6	Saved by the Bell Graduation Special Zack learns he may not graduate (In Stereo); Empty Nest Harry plans for his 59th birthday (In Stereo); Mad About You Paul plans wedding anniversary; Sisters "Icing on the Cake" The broadcast of the TV movie nears. Frankie accepts a job offer in New York; News; Saturday Night Live (R) (In Stereo); American Gladiators; (Off Air)
USA 18	Movie: ** Dangerous Pursuit (1990, Suspense) Alexandra Powers, Brian Wimmer, Scott Valentine. A witness to a political assassination is stalked by killers (In Stereo); Silk Stalkings "Voices" Rita and Chris go undercover in the world of phone sex to catch a killer (R) (In Stereo); Movie: *½ Vice Academy (1989, Comedy) Linnea Quigley, Ginger Lynn Allen, Karen Russell. Two sexy rookies go under the covers to bust pornographers; Movie: * Vice Academy 2 (1990, Comedy) Linnea Quigley, Ginger Lynn Allen, Jayne Hamil. A villainess plans to put an aphrodisiac into L.A.'s water
FOX 19 53	Cops Suspected dealers shot in Fort Worth; Cops Cops in Denver (R) (In Stereo); Code 3 Hotel fire, man trapped in icy water; Code 3 Flood traps father and son in truck (R); Catwalk "The Biggest Deal" Sierra loses her voice. Atlas gets Jesse mad and Johnny's guitar disappears (In Stereo); Comic Strip Live (In Stereo); Arsenio Hall Patrick Duffy, Leslie Nielsen, Vanessa Williams & Brian McKnight, Dave Koz (R) (In Stereo); American Gladiators (R); Movie: ** Parent Trap II (1986, Comedy)
ABC 23	Life Goes On A bedtime story involving present and future events in the Thacher family (In Stereo); Movie: Deadly Relations (1993, Drama) Robert Urich, Shelley Fabares, Roxana Zal. Premiere. A cruel father engineers a calculated insurance swindle (In Stereo); Front Runners Paraplegic faces challenges; Why Didn't I Think of That?; Scratch; Roggin's Heroes; Highway to Heaven "Goodbye, Mr. Zelinka" Students protest a favorite teacher's mandatory retirement; (Off Air)
IND 22	Renegade "Fighting Cage" Reno struggles to break Col. Brackett's hold over his brother (Part 2 of 2); Street Justice "Desperate" An old flame of Grady's reappears, throwing his life into turmoil; World Championship Wrestling; Paid Program; Paid Program; Feed the Children; Paid Program; Classic Club
FOX 8	Cops Suspected dealers shot in Fort Worth; Cops Cops in Denver (R) (In Stereo); Code 3 Hotel fire, man trapped in icy water; Code 3 Flood traps father and son in truck (R); Star Trek: The Next Generation "Rightful Heir" Worf takes a leave to resolve a spiritual crisis (In Stereo); Comic Strip Live (In Stereo); Baywatch "Fatal Exchange" Mitch is the victim of a series of life-threatening accidents; Harry and the Hendersons; Psychic Phone Line; Beauty and the Beast "The Reckoning" (In Stereo)

SUNDAY EVENING MAY 23, 1993
(8:00 – 2:00)

Channel	Programs (in time order)
CBS 2	Murder, She Wrote "Night of the Coyote" Jessica helps the sheriff of an old Western town solve a murder (R); Movie: Love, Honor & Obey: The Last Mafia Marriage (1993, Drama) (Part 1 of 2) Eric Roberts, Nancy McKeon, Ben Gazzara. Premiere. Based on the union of two New York crime families (In Stereo); News; Best of Love Connection; Baywatch "Fatal Exchange" Mitch is the victim of a series of life-threatening accidents; Best of Love Connection; Untouchables "One Way Street" An impoverished boy thinks working for Capone will solve his money problems
CBS 5	Murder, She Wrote "Night of the Coyote" Jessica helps the sheriff of an old Western town solve a murder (R); Movie: Love, Honor & Obey: The Last Mafia Marriage (1993, Drama) (Part 1 of 2) Eric Roberts, Nancy McKeon, Ben Gazzara. Premiere. Based on the union of two New York crime families (In Stereo); News; Baywatch "Fatal Exchange" Mitch is the victim of a series of life-threatening accidents; Street Justice "Desperate" An old flame of Grady's reappears, throwing his life into turmoil; (Off Air)
NASH 6	(7:05) American Sports Cavalcade (In Stereo); Raceday (In Stereo); Fishin' With Orlando Wilson Smallmouth bass (R); Fishing With Roland Martin Crabs (R); Bassmasters (R) (In Stereo); Celebrity Outdoors Williams and Ree (In Stereo); Road Test Magazine (In Stereo); Trucks and Tractor Power Monster trucks (R); Truckin' USA GMC truck plant in Michigan (In Stereo); Exciting World of Speed and Beauty (R) (In Stereo); Going Our Way Mackinac Island Mich. (R); Exploring America: Side by Side (R) (In Stereo); Championship Rodeo Bronc and bull riding (In Stereo)
ABC 7 4	Day One; Movie: Torch Song (1993, Drama) Raquel Welch, Jack Scalia, Alicia Silverstone. Premiere. An alcoholic movie star finds romance with a fireman (In Stereo); News; Cheers Dealmaker Carla won't honor agreement; Roggin's Heroes; Firefighters (In Stereo); To Be Announced; To Be Announced; ABC World News Now
PBS 8 36	Nature "Spirit of the Sound" The ecosystem of Puget Sound in Washington state, the largest U.S. estuary; Edward & Mrs. Simpson King Edward VIII considers abdicating the throne; Edward & Mrs. Simpson; Great Performances "Dance in America: American Indian Dance Theatre -- Dances for the New Generations"; (Off Air)
TBS 9	(7:00) Movie: *** Sands of Iwo Jima (1949) A Marine sergeant trains recruits for Iwo Jima. Colorized; National Geographic Explorer A visit to Guadalcanal Island where an underwater team uncovers the remains of a World War II battle; Paid Program; Cher Presents Lori Davis Hair Care; World Tomorrow; Is There Love After Marriage?; Beauty Breakthrough; Personal Power
NBC 10 25	I Witness Video Cameraman records being attacked by shark; hang-gliding accident recorded (In Stereo); Movie: *** In the Line of Duty: Ambush in Waco (1993, Drama) Timothy Daly. Premiere. Based on the tragic siege at the Branch Davidian compound (In Stereo); News; George Michael's Sports Machine; Roggin's Heroes; WWF Superstars; WWF Wrestling Challenge
ESPN 11	Major League Baseball New York Yankees at Boston Red Sox. From Fenway Park (Live); Sportscenter; Stanley Cup Playoffs Campbell Conference Championship -- Los Angeles Kings or Vancouver Canucks vs. St. Louis Blues or Toronto Maple Leafs Game 4; Sportscenter
FAM 12	Adventures of the Black Stallion (In Stereo); Maniac Mansion Turner falls in love (In Stereo); Father Dowling Mysteries "What Do You Call a Call Girl Mystery" A friend of Sister Steve's is found murdered; In Touch; Ben Haden; John Ankerberg; John Osteen; Feed the Children; Paid Program; Paid Program; Paid Program
WGN 13	Street Justice "My Brother's Keeper" Beaudreaux is haunted by the death of his younger brother Curtis; Kojak "Mojo" Kojak poses as a chemist to snare the thieves of $1,000,000 worth of morphine; News Robert Jordan, Roseanne Tellez; Instant Replay; Know Ball With Phil Jackson; Kojak "Therapy in Dynamite" Kojak must stop a psychopathic bomber whose victims seem to be unconnected; Movie: **½ Stanley & Iris (1990, Drama) Jane Fonda, Robert De Niro, Swoosie Kurtz. A struggling widow helps an illiterate bakery worker
NICK 15	Nick News W/5 News and current events; Mork & Mindy Pajama Game II; Lucy Show Girls brag about skiing prowess; Dick Van Dyke Rob was an army boxer; Mary Tyler Moore Ted runs for city council; Donna Reed Jeff auditions for amateur show; Dragnet A Gypsy community poses a problem; Alfred Hitchcock Presents Woman lures police; Superman Mystery in Wax; Dobie Gillis Thalia is agent for dry cleaners; Patty Duke An unemployed musician is a guest; F-Troop Agarn is betrothed to a pretty widow; Paid Program
NBC 17 6	I Witness Video Cameraman records being attacked by shark; hang-gliding accident recorded (In Stereo); Movie: *** In the Line of Duty: Ambush in Waco (1993, Drama) Timothy Daly. Premiere. Based on the tragic siege at the Branch Davidian compound (In Stereo); News; Night Court Stan adjusts to day session; Current Affair Extra; Latest Info on Thinning and Balding; (Off Air)
USA 18	Movie: A Case for Murder (1993, Drama) Jennifer Grey, Peter Berg, Belinda Bauer. An unscrupulous attorney resorts to murder (In Stereo); Counterstrike The team investigates strange problems plaguing an expedition (R); Silk Stalkings "Voices" Rita and Chris go undercover in the world of phone sex to catch a killer (R) (In Stereo); Hollywood Insider (R); Paid Program; Paid Program; Paid Program; Paid Program
FOX 19 53	In Living Color Viewer complaint responses; Martin Gina sees Martin embrace his teacher (In Stereo); Married... With Children Peg gets an offer; Married... With Children Two spoil Al's trip; Tribute to Sam Kinison Robin Williams, Rodney Dangerfield, Pauly Shore salute Sam Kinison (In Stereo); Paid Program; Paid Program; FYI Pittsburgh; (Off Air)
ABC 23	Day One; Movie: Torch Song (1993, Drama) Raquel Welch, Jack Scalia, Alicia Silverstone. Premiere. An alcoholic movie star finds romance with a fireman (In Stereo); George Michael's Sports Machine; Silk Stalkings "Kill Its Users" Nick watches a young woman who is involved with an arms dealer (In Stereo); Prime Suspect Deacon and his wife found dead; Highway to Heaven "The Silent Bell" Jonathan and Mark take jobs at a church's pre-school; (Off Air)
IND 22	Time Trax "Two Beans in a Wheel" Dr. Sahmbi discovers the Holy Grail (In Stereo); Kung Fu: The Legend Continues "Illusion" Kwai Chang helps Peter catch a heroin smuggler (In Stereo); Paid Program; Paid Program; Paid Program; Eddie's Digest; Twilight Zone A toy phone causes trouble; Twilight Zone Wagon train crosses a highway; Classic Club (Joined in Progress)
FOX 8	In Living Color Viewer complaint responses; Martin Gina sees Martin embrace his teacher (In Stereo); Married... With Children Peg gets an offer; Married... With Children Two spoil Al's trip; Tribute to Sam Kinison Robin Williams, Rodney Dangerfield, Pauly Shore salute Sam Kinison (In Stereo); Quantum Marketing; Highlander: The Series "The Hunters" (In Stereo); Movie: ** Terror on Highway 91 (1989, Drama) Ricky Schroder, George Dzundza, Matt Clark. A rookie police officer uncovers widespread corruption

SUNDAY AFTERNOON MAY 23, 1993
(1:30 – 7:30)

Channel	Programs (in time order)
CBS 2	College Volleyball NCAA Div. I Champ.; Cycling Tour Dupont; PGA Golf Kemper Open Final round from Tournament Players Club at Avenel in Potomac, Md. (Live); CBS Evening News (In Stereo); News; 60 Minutes (In Stereo)
CBS 5	College Volleyball NCAA Div. I Champ.; Cycling Tour Dupont; PGA Golf Kemper Open Final round from Tournament Players Club at Avenel in Potomac, Md. (Live); Health Rider Lifetime; CBS Evening News (In Stereo); 60 Minutes (In Stereo)
NASH 6	(1:00) Auto Racing NASCAR Grand National -- Laneco 200 From Nazareth Speedway, Pa. (In Stereo Live); Bassmasters (In Stereo); NHRA Today (R) (In Stereo); Inside Winston Cup Racing (R) (In Stereo); Winners (In Stereo); Championship Rodeo Bronc and bull riding (In Stereo); Remodeling & Decorating Today The addition (R); Shadetree Mechanic Clutch replacement (R); American Sports Cavalcade The NHRA Fram Sportsnationals in Atlanta (In Stereo)
ABC 7 4	(1:00) Movie: *** The Color of Money (1986, Drama) Paul Newman, Tom Cruise. An ex-pool hustler teaches a reckless but talented newcomer; Sports Fitness; Extremists; Auto Racing Indianapolis Time Trials (Live); Auto Racing International Race of Champions. From Darlington Raceway, S.C.; News; ABC World News Sunday; America's Funniest Home Videos (In Stereo); America's Funniest Home Videos Dancers
PBS 8 36	(1:15) Healing and the Mind Profiles medical professionals on the mind-body research frontier; Healing and the Mind (Time Approximate) Meditation techniques to reduce stress and using group psychotherapy to prolong the lives of breast cancer patients (In Stereo); Healing and the Mind Idea that emotional state plays a role in vulnerability to disease; Healing and the Mind (Time Approximate) Profiles Commonweal, a California retreat helping people with cancer (In Stereo); Ghostwriter Gang threatens Victor and Rob; Songs of the Civil War Music from the Civil War years (In Stereo)
TBS 9	Major League Baseball Atlanta Braves at New York Mets. From Shea Stadium (Live); Andy Griffith; Tom & Jerry's Funhouse; Captain Planet and the Planeteers; WCW Main Event Wrestling Scheduled: Johnny B. Badd vs. Hammer, Junkyard Dog; Movie: *** Sands of Iwo Jima (1949) John Wayne. A Marine sergeant trains recruits for Iwo Jima. Colorized
NBC 10 25	(1:00) NBA Basketball Playoffs Conference Semifinal or Conference Final -- Teams to Be Announced (Live); NBA Basketball Playoffs Conference Semifinal or Conference Final -- Teams to Be Announced (Live); New WKRP in Cincinnati Donovan's decision; NBC Nightly News; Secret Service Special Delivery Advertising for Crime (In Stereo)
ESPN 11	Legends of the Brickyard 1992 Indy 500; Senior PGA Golf Bell Atlantic Classic. Final round from the Chester Valley Country Club in Malvern, Pa. (Live); Indy 500: A Race for Heroes; Indy 500: A Race for Heroes Featured: Al Unser Jr.; Auto Racing Indianapolis Time Trials. Qualifying runs for the Indianapolis 500 from Indianapolis Motor Speedway (Live); Sportscenter; Baseball Tonight
FAM 12	(12:00) Movie: *** Young People (1940); Movie: ** How to Frame a Figg (1971, Comedy) Don Knotts, Joe Flynn, Elaine Joyce. A computer helps an innocent man win over his adversaries; Movie: *½ The Ghost and Mr. Chicken (1966, Comedy) Don Knotts, Joan Staley, Liam Redmond. A would-be reporter braves the horrors of a haunted house; Big Brother Jake Jake solves a mystery (In Stereo); That's My Dog (In Stereo); Tale of Samuel Whiskers Whiskers pudding; African Skies "Wild Child" A child raised by animals
WGN 13	Major League Baseball Chicago Cubs at Florida Marlins. From Joe Robbie Stadium (Live); Tenth Inning With host Steve Stone; Twilight Zone Teller indulges his passion; Twilight Zone A man can tell the future; Movie: **** The Sting (1973, Comedy-Drama) Paul Newman, Robert Redford, Robert Shaw. Two Depression-era con men plot to swindle a crime lord
NICK 15	Fifteen; Looney Tunes; Looney Tunes; Looney Tunes; Looney Tunes; You Can't Do That on Television; Arcade; Wild Side; Fifteen Chris and Roxanne's concert flops; Family Double Dare; Guts; Ren & Stimpy; Looney Tunes
NBC 17 6	(1:00) NBA Basketball Playoffs Conference Semifinal or Conference Final -- Teams to Be Announced (Live); NBA Basketball Playoffs Conference Semifinal or Conference Final -- Teams to Be Announced (Live); Wheel of Fortune; NBC Nightly News; Secret Service Special Delivery/Advertising for Crime (In Stereo)
USA 18	(1:00) MacGyver "Friends" (In Stereo); Movie: *** 48 HRS (1982, Comedy-Drama) Nick Nolte, Eddie Murphy, Annette O'Toole. A convict is released for 48 hours to help catch two killers; Gossip! Gossip! Gossip! Host Joan Rivers; Just the Ten of Us The couple goes camping; Double Trouble The twins move to New York; My Sister Sam Patti throws a party; My Two Dads Nicole finds a place to live; My Two Dads Nicole lies about evening plans; MacGyver "The Visitor" MacGyver works to keep a couple from losing their life savings to aliens (In Stereo)
FOX 19 53	(12:00) Movie: ** Three Amigos! (1986); Movie: **½ Caddyshack (1980, Comedy) Chevy Chase, Bill Murray, Rodney Dangerfield. A vulgar newcomer clashes with the country club set; Movie: *** Romancing the Stone (1984, Adventure) Michael Douglas, Kathleen Turner, Danny DeVito. An adventurer helps a novelist find her kidnapped sister; Star Trek: Deep Space Nine An anomaly in DS9's area causes concern among the Ops crew (In Stereo); Parker Lewis Mikey and Parker use fake IDs; Shaky Ground Bob is threatened by a bully
ABC 23	(1:00) Catwalk "The Biggest Deal"; Movie: ** Far Out Man (1990, Comedy) Tommy Chong, C. Thomas Howell, Rae Dawn Chong. A burnt-out hippie pursues a career as a rock band roadie; Auto Racing Indianapolis Time Trials (Live); Auto Racing International Race of Champions. From Darlington Raceway, S.C.; Runaway With the Rich and Famous; ABC World News Sunday; America's Funniest Home Videos (In Stereo); America's Funniest Home Videos Dancers
IND 22	(1:00) Movie: ** Loose Cannons (1990, Comedy) Gene Hackman, Dan Aykroyd, Dom DeLuise. A no-nonsense cop is teamed with a schizophrenic partner; Movie: **½ Legal Eagles (1986, Comedy) Robert Redford, Debra Winger, Daryl Hannah. Two attorneys employ unorthodox methods to free a client; Movie: ***½ Deliverance (1972, Drama) Burt Reynolds, Jon Voight, Ned Beatty. A canoe trip turns into a nightmarish struggle for survival; Highlander: The Series "The Hunters" (In Stereo)
FOX 8	(12:00) Movie: *** The Color of Money (1986); Movie: ** Rhinestone (1984, Comedy) Sylvester Stallone, Dolly Parton, Richard Farnsworth. A woman bets she can turn a New Yorker into a country singer; Movie: *** Postcards From the Edge (1990, Comedy-Drama) Meryl Streep, Shirley MacLaine, Dennis Quaid. An actress recovering from addiction lives with her mother; Quantum Marketing; Parker Lewis Mikey and Parker use fake IDs; Shaky Ground Bob is threatened by a bully

MONDAY EVENING MAY 24, 1993
(7:00 – 1:00)

Channel	Programs (in time order)
CBS 2	CBS Evening News Dan Rather (In Stereo); You Bet Your Life (In Stereo); Legend of the Beverly Hillbillies A retrospective look at the legendary Clampett family (In Stereo); Designing Women "Gone With the Whim" Sugarbakers is forced to modernize a traditional Southern mansion; Northern Exposure "Old Tree" Joel is asked to use his medical expertise to save an ancient tree (In Stereo); News; Inside Edition Forced into prostitution; Sweating Bullets (In Stereo); Love Connection
CBS 5	Family Feud; Wheel of Fortune; Legend of the Beverly Hillbillies A retrospective look at the legendary Clampett family (In Stereo); Designing Women "Gone With the Whim" Sugarbakers is forced to modernize a traditional Southern mansion; Northern Exposure "Old Tree" Joel is asked to use his medical expertise to save an ancient tree (In Stereo); News; Sweating Bullets (In Stereo); Scene of the Crime (R) (In Stereo)
NASH 6	(5:30) VideoPM (In Stereo); Crook and Chase (In Stereo); Texas Connection (In Stereo); Nashville Now (In Stereo); Michelle: A one-woman country music special featuring female vocalist Michelle Wright (In Stereo); Club Dance (R) (In Stereo); Miller & Company (In Stereo); Nashville Now (R) (In Stereo)
ABC 7 4	Hard Copy; Entertainment Tonight (In Stereo); FBI: The Untold Stories Jamaican drug dealer; American Detective A shotgun-carrying dealer; American Television Awards Top American television programs and actors of the past year (In Stereo); News; Golden Girls Michael and Bridget visit; Nightline; Who's the Boss? Tony gets a gift for Angela (In Stereo); Rush Limbaugh
PBS 8 36	Nightly Business Report; Wild America Life cycle of largemouth bass; Great Journeys "The Pan Am Highway" Writer and critic Hugo Williams travels the Pan American Highway; Great Performances "Bladerunners" With Torvill and Dean. The ice dancers prepare routines (R); Dancing Ground-breaking choreographers including Martha Graham; how people maintain their cultural identity by preserving their ethnic dances (In Stereo); Charlie Rose (In Stereo); (Off Air)
TBS 9	Beverly Hillbillies Elly's pack of dogs; Sanford and Son "The Card Sharps"; Movie *** Mr. Horn (1979, Western) David Carradine, Richard Widmark, Karen Black. Based on the life of the bounty hunter who captured Geronimo; Movie: *** They Live by Night (1949, Drama) Farley Granger, Cathy O'Donnell, Howard da Silva. Two young lovers flee the long arm of the law. Colorized; National Geographic Explorer (R)
NBC 10 25	Wheel of Fortune; Jeopardy!; Fresh Prince of Bel-Air Pilot: Will Smith stars; Blossom Blossom imagines a mother figure; Movie: Hurricane Andrew (1993, Drama) Ted Wass, Brynn Thayer, Amelia Walker. Premiere. Floridians strive to rebuild their lives after the storm (In Stereo); News; Tonight Show Scheduled: Walter Cronkite, cast members of "Jesus Christ Superstar" (In Stereo); Late Night With David Letterman (R) (In Stereo)
ESPN 11	Sportscenter; Stanley Cup Playoffs Wales Conference Championship -- Montreal Canadiens vs. New York Islanders or Pittsburgh Penguins (Time Approximate) Game 5 if necessary (Live); Baseball Tonight; Sportscenter; NHL Playoffs Tonight; Indy Summary IV; Auto Racing: Mickey Thompson's
FAM 12	Waltons "The Caretakers" Grandpa develops a bad case of ruffled feathers; Young Riders "Hard Time" The Kid is put to work on a slave labor gang after getting arrested (In Stereo); Father Dowling Mysteries Father Dowling's look-alike brother plans to steal a diamond (In Stereo); 700 Club; Scarecrow and Mrs. King An eccentric British accountant fears a Soviet spy plot; Bonanza: The Lost Episodes "A Bride for Buford" Hoss goes after a dance-hall star who's trying to fleece a man; Paid Program
WGN 13	Designing Women Suzanne's class reunion; Jeffersons George admits he needs Florence; Movie: * Graveyard Shift (1990, Horror) David Andrews, Kelly Wolf, Stephen Macht. Late-night workers find horror in a textile mill basement; News Rick Rosenthal, Allison Payne; Night Court Harry dates a court reporter; Kojak "Hush Now, Don't You Die" The murder of a rapist puts Kojak on the trail of the rape victim; Movie: ** Christine (1983, Horror) Keith Gordon. A teen-ager rebuilds a demonic auto in Stephen King's tale
NICK 15	Looney Tunes; Bullwinkle; Get Smart KAOS breaks the CONTROL code; Dick Van Dyke Rob and Laura become rivals; Dragnet Juveniles burglarize a grocery; Lucy Show Lucy rents Viv's room to robbers; Mary Tyler Moore "I Gave at the Office"; Mary Tyler Moore Ted's caught kissing; Alfred Hitchcock Presents Actor returns; Superman Treasure hunt for Jimmy and Lois; F-Troop A rival saloon opens; Dobie Gillis Dobie is torn between two girls; Patty Duke Patty asks Martin to be a speaker
NBC 17 6	Jeopardy!; Wheel of Fortune; Fresh Prince of Bel-Air Pilot: Will Smith stars; Blossom Blossom imagines a mother figure; Movie: Hurricane Andrew (1993, Drama) Ted Wass, Brynn Thayer, Amelia Walker. Premiere. Floridians strive to rebuild their lives after the storm (In Stereo); News; Tonight Show Scheduled: Walter Cronkite, cast members of "Jesus Christ Superstar" (In Stereo); Late Night With David Letterman (R) (In Stereo)
USA 18	Quantum Leap (In Stereo); Denver, the Last Dinosaur (In Stereo); Murder, She Wrote Jessica faces voodoo and black magic while visiting a friend in Jamaica; WWF: Monday Night Raw; Silk Stalkings "Bio-Dread" Lance and Lorenzo investigate the murder of a mob lawyer (In Stereo); MacGyver "Squeeze Play" MacGyver rescues a star ballplayer from the hands of a counterfeiter (In Stereo); Hitchhiker Naive girl thwarts movie assistant; Ray Bradbury Theater A mother won't die; Hollywood Insider (R)
FOX 19 53	Roseanne Roseanne helps Crystal with Lamaze; Married... With Children (In Stereo); Movie: ***½ Aliens (1986, Science Fiction) Sigourney Weaver, Michael Biehn, Paul Reiser. A task force goes to eradicate a hideous space species; Married... With Children Marcy gets married; Hunter "Crossfire" Hunter sets out to nail the man who murdered one of his former girlfriends; Paid Program; Paid Program
ABC 23	Love Connection; Best of Love Connection; FBI: The Untold Stories Jamaican drug dealer; American Detective A shotgun-carrying dealer; American Television Awards Top American television programs and actors of the past year (In Stereo); News; Nightline; Joan Rivers (In Stereo); Family Feud
IND 22	Star Trek: The Next Generation "The Battle" A Ferengi captain looking for revenge terrorizes Picard; Movie: * Cobra (1986, Drama) Sylvester Stallone, Brigitte Nielsen, Reni Santoni. A murder probe reveals the possibility of multiple killers; Matlock "The Celebrity" Ben defends movie queen accused of murdering former lover over revealing photos; Studs; Paid Program; Paid Program; Twilight Zone Four men pull off a gold heist; Classic Club
FOX 8	Star Trek: The Next Generation An advanced race kidnaps children from the Enterprise (In Stereo); Time Trax "Little Boy Lost" Darien searches for a fugitive's young son lost in the Colorado mountains (In Stereo); Kung Fu: The Legend Continues Kwai Chang helps a mental patient whose life is in danger (In Stereo); News; Rush Limbaugh; Jenny Jones; Nu-Hart Hair Clinic; William's TV

TUESDAY EVENING MAY 25, 1993

	7:00	7:30	8:00	8:30	9:00	9:30	10:00	10:30	11:00	11:30	12:00	12:30	1:00
CBS 8 2	CBS Evening News Dan Rather (In Stereo)	You Bet Your Life (In Stereo)	Rescue 911 Girl hit by school bus; baby falls into cleaning solution; cyclist hit by car. (In Stereo)		Movie: Love, Honor & Obey: The Last Mafia Marriage (1993, Drama) (Part 2 of 2) Eric Roberts, Nancy McKeon, Ben Gazzara. Premiere. Based on the union of two New York crime families. (In Stereo)				News	Inside Edition	Forever Knight (In Stereo)		Love Connection
CBS 5	Family Feud	Rolling Stone Collection	Rescue 911 Girl hit by school bus; baby falls into cleaning solution; cyclist hit by car. (In Stereo)		Movie: Love, Honor & Obey: The Last Mafia Marriage (1993, Drama) (Part 2 of 2) Eric Roberts, Nancy McKeon, Ben Gazzara. Premiere. Based on the union of two New York crime families. (In Stereo)				News	Forever Knight (In Stereo)		Exile (R) (In Stereo)	
NASH 6	(5:30) VideoPM (In Stereo)		Crook and Chase (In Stereo)		Nashville Now Shenandoah, Foster Brooks. (In Stereo)		American Music Shop (In Stereo)		Club Dance (R) (In Stereo)		Miller & Company (In Stereo)		Nashville Now (R) (In Stereo)
ABC 7 4	Hard Copy	Entertainment Tonight (In Stereo)	Full House Jesse becomes superstar in Japan	Hangin' With Mr. Cooper Mark falls in love	Roseanne Roseanna's mother enters a home	20/20 The 15th anniversary of weekly newsmagazine featuring clips from past interviews			News	Golden Girls Rose takes out a personal ad	Nightline	Who's the Boss? Tony sees a schoolmate (In Stereo)	Rush Limbaugh
PBS 8 36	Nightly Business Report Money File	Die and Let Live Organ donation; transplants. (In Stereo)	Nova: Brain Transplant Two afflicted with Parkinson-like symptoms are treated with fetal tissue implants. (R)		Frontline The Health Care Gamble Why the U.S. is on the brink of reforming its health care system		Mine Eyes Have Seen the Glory Evangelicalism's humanical, economic & political strengths		St. Elsewhere Two Balls and a Strike Craig's sexual difficulties with his wife force him to sleep at the hospital		Charlie Rose (In Stereo)		(Off Air)
TBS 9	Beverly Hillbillies Granny's prophecies	Major League Baseball Atlanta Braves at Cincinnati Reds. From Riverfront Stadium. (Live)						Movie: **½ Tomorrow's Child (1982, Drama) Stephanie Zimbalist, Arthur Hill, William Atherton. A couple becomes parents through a fertilization experiment				Movie: ** The Cradle Will Fall (1983) Lauren Hutton. A DA witnesses a crime but does not remember what she saw	
NBC 10 25	Wheel of Fortune	Jeopardy!	Inside the KGB An inside look into the once secret world of the powerful agency. (In Stereo)				Dateline (In Stereo)		News	Tonight Show Billy Crystal, music group the Kinks. Mike Mainieri sits in with the band. (In Stereo)		Late Night With David Letterman Sam Donaldson. (In Stereo)	
ESPN 11	Sportscenter	Stanley Cup Playoffs Campbell Conference Championship -- Los Angeles Kings or Vancouver Canucks vs. St. Louis Blues or Toronto Maple Leafs. (Time Approximate) Game 5, if necessary. (Live)						Major League Baseball Teams to Be Announced. (Live)					
FAM 12	Waltons The Shivaree A fun mountain wedding threatens to destroy the marriage of a family friend		Young Riders Lady for a Night Lou has a romantic encounter with a stranger in a distant town. (In Stereo)		Father Dowling Mysteries Father Dowling discovers an abandoned infant in the church. (In Stereo)		700 Club		Scarecrow and Mrs. King Over the Limit A political action group leader is charged with murder		Bonanza: The Lost Episodes Ben becomes involved when he protects a woman from her husband		Paid Program
WGN 13	Designing Women Tornado Watch (In Stereo)	Jeffersons George refuses to hire help	Major League Baseball Kansas City Royals at Chicago White Sox. From Comiskey Park. (Live)						News Rick Rosenthal, Allison Payne	Kojak A Very Deadly Game Kojak is thwarted by the FBI in his efforts to nab an elusive cop killer		Movie: **½ Psycho II (1983) Anthony Perkins. Legally sane Norman Bates returns home to his rundown motel	
NICK 16	Looney Tunes	Bullwinkle	Get Smart Max and 99 try to trap KAOS agent	Dick Van Dyke Rob and Laura quarrel	Dragnet Police brutality charges are filed	Lucy Show Family travels to see Danny Kaye	Mary Tyler Moore Mary plans a surprise party	Mary Tyler Moore Mary dates a rival newsman	Alfred Hitchcock Presents Wife is tailed	Superman Twin brothers steal radium	F Troop The captain attends command school	Dobie Gillis Dobie Spreads a Rumor	Patty Duke Patty helps Ross handle a bully
NBC 17 6	Jeopardy!	Wheel of Fortune	Inside the KGB An inside look into the once secret world of the powerful agency. (In Stereo)				Dateline (In Stereo)		News	Tonight Show Billy Crystal, music group the Kinks. Mike Mainieri sits in with the band. (In Stereo)		Late Night With David Letterman Sam Donaldson. (In Stereo)	
USA 18	Quantum Leap As a convict in the electric chair, Sam gets a last-minute stay of execution (In Stereo)		Murder, She Wrote Jessica gets involved in a backstage murder investigation at an opera		Boxing (Live)				MacGyver Jerico Games MacGyver's reunion with his high-school sweetheart sours (In Stereo)		Hitchhiker Rocker is seduced into robbery	Ray Bradbury Theater Fee Fie Fo Fum (R)	Boxing (R)
FOX 19 53	Roseanne Darlene ... at wearing a dress	Married... With Children (In Stereo)	Class of '96 See You in September David's plans for spending time with Jessica are upset by an invitation		America's Most Wanted Missing Children Formerly profiled children who are still missing. (In Stereo)		Mama's Family Mama fears an IRS audit	Mama's Family Vint has a new invention	Married... With Children A & Steve camping	Hunter Any Second Now A man jailed for attempted murder vows to complete the deadly task		Paid Program	Paid Program
ABC 23	Love Connection	Best of Love Connection	Full House Jesse becomes superstar in Japan	Hangin' With Mr. Cooper Mark falls in love	Roseanne Roseanne's mother enters a home	20/20 The 15th anniversary of weekly newsmagazine featuring clips from past interviews			News	Nightline	Joan Rivers (In Stereo)		Family Feud
IND 22	Star Trek: The Next Generation Hide and Q Riker becomes the major player in a deadly game. (In Stereo)		Movie: Wild Justice (1993, Drama) (Part 1 of 2) Roy Scheider, Patricia Millardet, Christopher Buchholz. A former NATO commando hunts an international terrorist				Matlock The Talk Show A television producer is accused of murdering a trash TV talk show host		Studs	Paid Program	Paid Program	Twilight Zone A man is silent for a year	Classic Club
FOX 8	Star Trek: The Next Generation Coming of Age Both Picard and Wesley face close scrutiny. (In Stereo)		Class of '96 See You in September David's plans for spending time with Jessica are upset by an invitation		America's Most Wanted Missing Children Formerly profiled children who are still missing. (In Stereo)		News		Rush Limbaugh	Jenny Jones		Nu-Hart Hair Clinic	Paid Program

WEDNESDAY EVENING MAY 26, 1993

	7:00	7:30	8:00	8:30	9:00	9:30	10:00	10:30	11:00	11:30	12:00	12:30	1:00
CBS 2 2	CBS Evening News Dan Rather (In Stereo)	You Bet Your Life (In Stereo)	Movie: **½ Young Guns II (1990, Western) Emilio Estevez, Kiefer Sutherland, Lou Diamond Phillips. Billy the Kid and his gang make a mad dash for the border. (In Stereo)				48 Hours Money or Your Life Facing catastrophic illness without insurance coverage. (In Stereo)		News	Inside Edition	Dangerous Curves (In Stereo)		Love Connection
CBS 5 5	Family Feud	Wheel of Fortune	Movie: **½ Young Guns II (1990, Western) Emilio Estevez, Kiefer Sutherland, Lou Diamond Phillips. Billy the Kid and his gang make a mad dash for the border. (In Stereo)				48 Hours Money or Your Life Facing catastrophic illness without insurance coverage. (In Stereo)		News	Dangerous Curves (In Stereo)		Fly by Night (R) (In Stereo)	
NASH 6	(5:30) VideoPM (In Stereo)		Crook and Chase (In Stereo)		Nashville Now Matthews, Wright and King. (In Stereo)			On Stage Johnny Rodriguez (R) (In Stereo)	Club Dance (R) (In Stereo)		Miller & Company (In Stereo)		Nashville Now Matthews, Wright and King. (R)
ABC 7 4	Hard Copy	Entertainment Tonight (In Stereo)	Home Improvement (R) (In Stereo)	Coach Kelly receives check from ex-husband	Daytime Emmy Awards From New York City, the 20th annual awards presentation honoring the best in daytime programming. Hosts: Susan Lucci and Walt Willey. (In Stereo Live)				News	Golden Girls Santa holds ladies at gunpoint. (In Stereo)	Nightline	Who's the Boss? Mona starts a limo service.	Rush Limbaugh
PBS 8 36	Nightly Business Report	Wild America Belligerent as a Badger	National Geography Bee Alex Trebek moderates as 10 finalists compete in the final round. (In Stereo)		Movie: *** The Making of a Legend: Gone With the Wind (1989, Documentary) Christopher Plummer narrates this behind-the-scenes account. (In Stereo)				St. Elsewhere Strike Out The mayor threatens to close St. Eligius if the nurses remain on strike		Charlie Rose (In Stereo)		(Off Air)
TBS 9	Beverly Hillbillies Granny plans transplant	Sanford and Son Whiplash Fred gets whiplash	Movie: *** The War Wagon (1967, Western) John Wayne, Kirk Douglas, Howard Keel. Two gunmen join forces to rob an armored wagon carrying gold				Movie: ** Jet Pilot (1957, Adventure) John Wayne, Janet Leigh, Jay C. Flippen. An American pilot falls in love with a Russian defector					Movie: **½ Flying Leathernecks (1951) A Marine squadron learns to appreciate their strict leader	
NBC 10 25	Wheel of Fortune	Jeopardy!	Unsolved Mysteries The death of 18-year-old gunned down on way home from a friend's house. (R) (In Stereo)		Movie: Without Warning: Terror in the Towers (1993, Drama) Susan Ruttan, James Avery, George Clooney. Premiere. Based on the bombing of New York's World Trade Center. (In Stereo)				News	Tonight Show Scheduled: actor Jaleel White, country singer Patty Loveless. (In Stereo)		Late Night With David Letterman Jerry Seinfeld. (In Stereo)	
ESPN 11	Sportscenter	Stanley Cup Playoffs Wales Conference Championship -- Montreal Canadiens at New York Islanders or Pittsburgh Penguins. (Time Approximate) Game 6, if necessary. (Live)						Major League Baseball Teams to Be Announced. (Live)					
FAM 12	Waltons The Choice John's dream of a family business is shattered		Young Riders Emma's estranged husband returns and wants to reconcile their relationship. (In Stereo)		Father Dowling Mysteries A wedding is in danger when an assassin poses as a priest. (In Stereo)		700 Club		Scarecrow and Mrs. King Lee suspects a well-known agent in a series of murders		Bonanza: The Lost Episodes Joe investigates when he thinks strangers will rob the bank		Paid Program
WGN 13	Designing Women Charlene goes into labor	Jeffersons Marcus bends the truth	Movie: * Invasion U.S.A. (1985, Adventure) Chuck Norris, Richard Lynch, Melissa Prophet. A former agent goes into action when Russians invade the U.S.				News Rick Rosenthal, Allison Payne		Night Court Dan is on the auction block	Renegade Fighting Cage Reno struggles to break Col. Brackett's hold over his brother. (Part 2 of 2)		Movie: * Graveyard Shift (1990, Horror) David Andrews. Late-night workers find horror in a textile mill basement	
NICK 16	Looney Tunes	Bullwinkle	Get Smart Max knows who has secret plans	Dick Van Dyke Rob recalls being out of work	Dragnet Applicant's file has a huge gap	Lucy Show Lucy and Viv run a camp kitchen	Mary Tyler Moore Phyllis is in real-estate	Mary Tyler Moore Mary gets to produce show	Alfred Hitchcock Presents Former lover plots	Superman Crooks get their hands on a robot	F Troop Town drunk poses as commander	Dobie Gillis Dobie conducts an experiment	Patty Duke Patty cares for a spoiled dog
NBC 17 6	Jeopardy!	Wheel of Fortune	Unsolved Mysteries The death of 18-year-old gunned down on way home from a friend's house. (R) (In Stereo)		Movie: Without Warning: Terror in the Towers (1993, Drama) Susan Ruttan, James Avery, George Clooney. Premiere. Based on the bombing of New York's World Trade Center. (In Stereo)				News	Tonight Show Scheduled: actor Jaleel White, country singer Patty Loveless. (In Stereo)		Late Night With David Letterman Jerry Seinfeld. (In Stereo)	
USA 18	Quantum Leap Sam becomes a professional wrestler facing a long-awaited title bout. (In Stereo)		Murder, She Wrote Test of Wills Jessica's asked to visit a millionaire who thinks his life is in danger		Movie: ** Duplicates (1992, Science Fiction) Gregory Harrison, Kim Greist, Cicely Tyson. A family falls prey to a twisted scientific experiment. (In Stereo)				MacGyver The Wasteland MacGyver is marked for death after he gets in the way of a greedy land developer		Hitchhiker A criminal demands a new identity	Ray Bradbury Theater (R)	Equalizer Memories of Manon (Part 1 of 2)
FOX 19 53	Roseanne Scenes From a Barbecue (In Stereo)	Married... With Children Kelly tap dances	Melrose Place Suspicious Minds Alison is plagued by threatening letters and phone calls. Billy is attacked. Alison jeopardizes Amanda's promotion. (In Stereo)			90210: Behind the Scenes With Katie Wagner	Mama's Family Bubba falls in love	Mama's Family Iola tries to make a stand	Married... With Children Steve moves in	Hunter Double Exposure McCall poses as a model in her investigation of a burglary ring		Paid Program	Paid Program
ABC 23	Love Connection	Best of Love Connection	Home Improvement (R) (In Stereo)	Coach Kelly receives check from ex-husband	Daytime Emmy Awards From New York City, the 20th annual awards presentation honoring the best in daytime programming. Hosts: Susan Lucci and Walt Willey. (In Stereo Live)				News	Nightline	Joan Rivers (In Stereo)		Family Feud
IND 22	Star Trek: The Next Generation Too Short a Season An elderly Starfleet admiral faces an old antagonist		Movie: Wild Justice (1993, Drama) (Part 2 of 2) Roy Scheider, Patricia Millardet, Christopher Buchholz. Peter, thinking she is Caliph, tries to kill Magda				Matlock The Bestseller A district attorney matches wits with an author whose best friend died		Studs	Paid Program	Paid Program	Twilight Zone A man is sentenced to death	Classic Club
FOX 8	Star Trek: The Next Generation Heart of Glory Worf's loyalty is tested when Klingons attack the ship		Melrose Place Suspicious Minds Alison is plagued by threatening letters and phone calls. Billy is attacked. Alison jeopardizes Amanda's promotion. (In Stereo)			90210: Behind the Scenes With Katie Wagner	News		Rush Limbaugh	Jenny Jones		Nu-Hart Hair Clinic	William's TV

THURSDAY EVENING MAY 27, 1993

	7:00	7:30	8:00	8:30	9:00	9:30	10:00	10:30	11:00	11:30	12:00	12:30	1:00
CBS 8 2	CBS Evening News Dan Rather (In Stereo)	You Bet Your Life (In Stereo)	Movie: *** Day One (1989, Drama) Brian Dennehy, David Strathairn, Michael Tucker. Chronicles America's efforts to develop the atomic bomb. (In Stereo)						News	Inside Edition	Silk Stalkings (In Stereo)		Love Connection
CBS 5 5	Family Feud	Wheel of Fortune	Movie: *** Day One (1989, Drama) Brian Dennehy, David Strathairn, Michael Tucker. Chronicles America's efforts to develop the atomic bomb. (In Stereo)						News	Silk Stalkings (In Stereo)		Scene of the Crime (R) (In Stereo)	
NASH 6	(5:30) VideoPM (In Stereo)		Crook and Chase (In Stereo)		Nashville Now Charlie Daniels. (In Stereo)			Path to Stardom (R) (In Stereo)	Club Dance (R) (In Stereo)		Miller & Company (In Stereo)		Nashville Now Charlie Daniels. (R) (In Stereo)
ABC 7 4	Hard Copy	Entertainment Tonight (In Stereo)	Matlock Ghost A ghost convinces Ben to investigate circumstances surrounding his demise		Partners		Primetime Live		News	Golden Girls Sisters Sophia's sister visits	Nightline	Who's the Boss? The Way We Was (In Stereo)	Rush Limbaugh
PBS 8 36	Nightly Business Report Money File	Wild America Animals with horns and antlers	New Explorers Decoding DNA Mary-Claire King	MotorWeek Tests of various sports cars (In Stereo)	Mystery! Rumpole of the Bailey VI: To Rumpole it seems as if the whole world's on strike. (Part 2 of 6)		Agatha Christie Mysteries The Case of the Discontented Soldier		St. Elsewhere Breathless A mentally disturbed patient insists he's the masked rapist		Charlie Rose (In Stereo)		(Off Air)
TBS 9	Beverly Hillbillies Cousin Roy Arrives	Major League Baseball Atlanta Braves at Cincinnati Reds. From Riverfront Stadium. (Live)						Movie: ** Baby Blue Marine (1976, Drama) Jan-Michael Vincent, Glynnis O'Connor. A young man who failed Marine training poses as a war hero				Movie: **½ Dillinger (1973, Drama) Warren Oates. Chronicles the infamous gangster up to his final shootout	
NBC 10 25	Wheel of Fortune	Jeopardy!	Different World Dwayne's ex gives interview	Wings Antonio is stalked by a sociopath (In Stereo)	Cheers Former owner runs Cheers for a night	Seinfeld Elaine shows cleavage on Xmas card	L.A. Law (In Stereo)		News	Tonight Show Sylvester Stallone, music group Tonto Tonto, musician Jan Hammer. (In Stereo)		Late Night With David Letterman Cyndi Lauper. (In Stereo)	
ESPN 11	Sportscenter	Stanley Cup Playoffs Campbell Conference Championship -- Los Angeles Kings or Vancouver Canucks vs. St. Louis Blues or Toronto Maple Leafs. (Time Approximate) Game 6, if necessary. (Live)						Baseball Tonight	Sportscenter		NHL Playoffs Tonight	Motorcycle Racing AMA Supercross Series. From Charlotte, N.C.	
FAM 12	Waltons The Statue John-Boy faces an agonizing decision		Young Riders Daddy A mountain man's dying request is for Cody to care for his beer. (In Stereo)		Father Dowling Mysteries Sister Steve poses as card dealer during a murder investigation. (In Stereo)		700 Club		Scarecrow and Mrs. King A Lovely Little Affair A charming art restorer may be part of a deadly terrorist group		Bonanza: The Lost Episodes An Italian immigrant tries to establish a vineyard in the West		Paid Program
WGN 13	Designing Women Charlene goes into labor	Jeffersons George sends mystery presents	Major League Baseball San Francisco Giants at Chicago Cubs. From Wrigley Field. (Live)						News Rick Rosenthal, Allison Payne	Highlander: The Series The Hunters (In Stereo)		Movie: ** Critters 2: The Main Course (1988) The intergalactic hair balls return to small-town Kansas	
NICK 16	Looney Tunes	Bullwinkle	Get Smart Max and 99 are pursued by KAOS	Dick Van Dyke Rob's asked to run for council	Dragnet A firm reports $100,000 embezzled	Lucy Show Lucy can't remember a man's name	Mary Tyler Moore Mary and Rhoda clash	Mary Tyler Moore Lou threatens to fire Mary	Alfred Hitchcock Presents Recapturing youth	Superman Jimmy and friend are kidnapped	F-Troop The Hekawis win a battle	Dobie Gillis Dobie almost enlists in Navy	Patty Duke Patty breaks up with Richard
NBC 17 6	Jeopardy!	Wheel of Fortune	Different World Dwayne's ex gives interview	Wings Antonio is stalked by a sociopath (In Stereo)	Cheers Former owner runs Cheers for a night	Seinfeld Elaine shows cleavage on Xmas card	L.A. Law (In Stereo)		News	Tonight Show Sylvester Stallone, music group Tonto Tonto, musician Jan Hammer. (In Stereo)		Late Night With David Letterman Cyndi Lauper. (In Stereo)	
USA 18	Quantum Leap Nuclear Family October 26, 1962 Sam sells bomb shelters on the eve of the Cuban missile crisis		Murder, She Wrote Class Act A homicide detective faces a murder case that jeopardizes his career		Movie: **** Ordinary People (1980, Drama) Donald Sutherland, Mary Tyler Moore, Timothy Hutton. Guilt over his older brother's death haunts a teen-ager					MacGyver Eye of Osiris MacGyver helps an archaeologist save Alexander the Great's tomb from raiders		Hitchhiker Teacher steals student's writing	Ray Bradbury Theater Haunted apartment
FOX 19 53	Roseanne The Pied Piper of Lanford (In Stereo)	Married... With Children Fishing disaster	Simpsons A bartender steals Homer's recipe	Martin Martin fears losing callers' respect	In Living Color Fighters advertise underwear	Down the Shore (In Stereo)	Mama's Family Vint and Naomi plan to adopt	Mama's Family Mama sells her tonic	Married... With Children (In Stereo) (Part 1 of 2)	Hunter The Girl Next Door Soviets plot to relocate secret agents in the U.S.		Paid Program	Paid Program
ABC 23	Love Connection	Best of Love Connection	Matlock Ghost A ghost convinces Ben to investigate circumstances surrounding his demise		Partners		Primetime Live		News	Nightline	Joan Rivers (In Stereo)		Family Feud
IND 22	Star Trek: The Next Generation Picard, Crusher and Data are trapped in 1941 San Francisco. (In Stereo)		Time Trax Little Boy Lost Darien searches for a fugitive's young son lost in the Colorado mountains. (In Stereo)		Kung Fu: The Legend Continues Kwai Chang helps a mental patient whose life is in danger. (In Stereo)		Matlock The Good Boy A seemingly perfect son frames his mother for murder. (In Stereo)		Studs	Paid Program	Paid Program	Twilight Zone A man wills anything he wants	Classic Club
FOX 8	Star Trek: The Next Generation An Away Team faces a planet's deadly computerized weapons. (In Stereo)		Simpsons A bartender steals Homer's recipe	Martin Martin fears losing callers' respect	In Living Color Fighters advertise underwear	Down the Shore (In Stereo)	News		Rush Limbaugh	Jenny Jones		Nu-Hart Hair Clinic	Paid Program

FRIDAY EVENING MAY 28, 1993

	7:00	7:30	8:00	8:30	9:00	9:30	10:00	10:30	11:00	11:30	12:00	12:30	1:00
CBS 2 2	CBS Evening News Dan Rather (In Stereo)	You Bet Your Life (In Stereo)	Golden Palace (R) (In Stereo)	Dudley Dudley sets ground rules for Fred	Designing Women (R) (In Stereo)	To Be Announced	Bodies of Evidence A member of the department may be involved when a woman is found dead		News	Inside Edition	Dark Justice (In Stereo)		Love Connection
CBS 5 5	Family Feud	Wheel of Fortune	Golden Palace (R) (In Stereo)	Dudley Dudley sets ground rules for Fred	Designing Women (R) (In Stereo)	To Be Announced	Bodies of Evidence A member of the department may be involved when a woman is found dead		News	Dark Justice (In Stereo)		Movie: **½ Uncommon Valor (1983, Drama) A father goes after his son who is missing in Vietnam	
NASH 6	(5:30) VideoPM (In Stereo)		Crook and Chase (R) (In Stereo)		Nashville Now Johnny Rodriguez. (In Stereo)			On Stage Bellamy Brothers (In Stereo)	Club Dance (R) (In Stereo)		Miller & Company (In Stereo)		Nashville Now Johnny Rodriguez (In Stereo)
ABC 7 4	Hard Copy	Entertainment Tonight (In Stereo)	Family Matters Laura prepares for college	Step by Step Happy Birthday Baby	Getting By Men Don't Dance (R) (In Stereo)	'90s Way	20/20		News	Golden Girls The ladies swoon over an actor	Nightline	Who's the Boss? Tony discovers a secret (In Stereo)	Rush Limbaugh
PBS 8 36	Nightly Business Report Market Monitor	To the Contrary (In Stereo)	Washington Week in Review (In Stereo)	Wall Street Week From Tokyo (In Stereo)	Evening at Pops Singer Melissa Manchester and saxophonist Stan Getz perform. (In Stereo)		Coronation The preparations for the June 2, 1953, coronation of Queen Elizabeth II		Movie: **½ Kismet (1955, Musical) Howard Keel, Ann Blyth, Dolores Gray. A rogue from the streets of Baghdad rises to power				(Off Air)
TBS 9	Beverly Hillbillies Jed's marriage plans	Major League Baseball Atlanta Braves at San Francisco Giants. From Candlestick Park. (Live)						Movie: ** The Beasts Are on the Streets (1978, Drama) Carol Lynley, Dale Robinette, Billy Green Bush. Animals escape from a preserve and cause havoc in a town				Movie: ** One Dark Night (1983, Horror) Meg Tilly. A reanimated corpse stalks three new sorority sisters	
NBC 10 25	Wheel of Fortune	Jeopardy!	Secret Service (In Stereo)		Robert F. Kennedy: The Man, the Myth and the Memories (In Stereo)				News	Tonight Show Scheduled: singer Jon Secada. (In Stereo)		Late Night With David Letterman Louie Anderson. (In Stereo)	
ESPN 11	Sportscenter	Stanley Cup Playoffs Wales Conference Championship -- Montreal Canadiens vs. New York Islanders or Pittsburgh Penguins. (Time Approximate) Game 7, if necessary. (Live)						Major League Baseball Teams to Be Announced. (Live)					
FAM 12	Big Brother Jake Jake solves a mystery (In Stereo)	Maniac Mansion Turner falls in love (In Stereo)	Movie: **½ It Happens Every Spring (1949, Comedy) Ray Milland, Jean Peters, Paul Douglas. A professor's formula turns the baseball world upside down				700 Club		Scarecrow and Mrs. King Tail of the Dancing Weasel A valuable letter is stolen from State Department files		Bonanza: The Lost Episodes The Sure Thing A man's father sells the horse she planned to ride in a race		Paid Program
WGN 13	Designing Women Sugarbakers vies for a job	Major League Baseball Chicago White Sox at New York Yankees. From Yankee Stadium. (Live)						News Rick Rosenthal, Allison Payne		Uptown Comedy Club Comics J Vonne Pearson and Master Lee, music by Des EFX. (R) (In Stereo)		Movie: * Twilight People (1972) John Ashley. A mercenary is stranded on a madman's island of man-monsters	
NICK 16	Looney Tunes	Bullwinkle	Get Smart Max, 99 and Fang go to a pet store	Dick Van Dyke Rob is a candidate for council	Dragnet Juvenile A day in the juvenile division	Lucy Show A plumber looks like Jack Benny	Mary Tyler Moore Ted meets Walter Cronkite	Mary Tyler Moore Lou and Rhoda start dating	Alfred Hitchcock Presents Man seeks revenge	Superman Mystery behind three odd characters	F-Troop F Troop's pension fund lost	Dobie Gillis Herbert is in a charity show	Patty Duke Patty writes to a Russian leader
NBC 17 6	Jeopardy!	Wheel of Fortune	Secret Service (In Stereo)		Robert F. Kennedy: The Man, the Myth and the Memories (In Stereo)				News	Tonight Show Scheduled: singer Jon Secada. (In Stereo)		Late Night With David Letterman Louie Anderson. (In Stereo)	
USA 18	Quantum Leap Electroshock therapy brings out several of Sam's leap identities. (In Stereo)		Movie: *** The Day of the Jackal (1973, Suspense) Edward Fox, Alan Badel, Tony Britton. An experienced hit man is hired to kill Charles de Gaulle						Movie: *½ Party Camp (1987, Comedy) Billy Jacoby, Andrew Ross, Kerry Brennan. Teen-agers spend a wild summer at a camp for party animals				Movie: *½ Young Nurses in Love (1987)
FOX 19 53	Roseanne Becky asks for birth control advice	Married... With Children Bud has his license	America's Most Wanted Public Enemy No. 1: The Most Dangerous Mobster in America (R) (In Stereo)		Sightings (In Stereo)	Sightings (R) (In Stereo)	Mama's Family Mama thinks Vint is cheating	Paid Program	Married... With Children Al wins store prize	Hunter A Child Is Born Hunter trails a hired killer who mistakenly murdered a pregnant woman		Paid Program	Paid Program
ABC 23	Love Connection	Best of Love Connection	Family Matters Laura prepares for college	Step by Step Happy Birthday Baby	Getting By Men Don't Dance (R) (In Stereo)	Home Free Matt and Laura share assignment (In Stereo)	20/20		News	Nightline	In Concert (In Stereo)	To Be Announced	
IND 22	Star Trek: The Next Generation Datalore Data's android look-alike threatens the Enterprise. (In Stereo)		Movie: **** North by Northwest (1959, Suspense) Cary Grant, Eva Marie Saint, James Mason. Mistaken identity forces an ad executive to run for his life						No Excuses	Paid Program	Paid Program	Twilight Zone	Classic Club
FOX 8	Star Trek: The Next Generation Skin of Evil Rescue team encounters entity that enjoys human suffering		America's Most Wanted Public Enemy No. 1: The Most Dangerous Mobster in America (R) (In Stereo)		Sightings (In Stereo)	Sightings (R) (In Stereo)	News		Rush Limbaugh	Jenny Jones		Nu-Hart Hair Clinic	Psychic Answer

ARMED SERVICES REVIEW

U.S. Navy Petty Officer 3rd Class Douglas E. Neisess, whose wife, Sheila, is the daughter of Norman and Pam Dennis, Elk Garden, W.Va., recently reported for duty aboard the submarine tender USS Simon Lake, forward deployed to La Maddalena, Italy.

The 1987 graduate of Tracy High School of Tracy, Minn., joined the Navy in October 1989.

Bonnie Rideout Among Highland Fest Performers

Among the highlights of the sixth annual McHenry Highland Festival on Saturday, June 5, at the Garrett County Fairgrounds in McHenry will be performances by three-time National Scottish Fiddle Champion Bonnie Rideout.

Rideout is a native of Michigan and graduate of the University of Michigan School of Music. She also holds a degree in fine arts from that institution. She has performed throughout North America and Europe both as a soloist and with other recording artists, including Yehudi Menuhin and Pete Seeger. In 1987-88, she was in residence at Armadale Castle on the Isle of Skye, Scotland, where the inspiration for her solo album "Soft May Morn" occurred. This album features songs of the Scottish western coast and isles.

Rideout is a sanctioned judge for Fiddling Revival (F.I.R.E.) and teaches privately. Her most recent recording projects have been with Scottish harpist Sue Richards on her albums, "Grey Eyed Morn" and "Morning Aire." She has also taught at the Augusta Heritage Center during the Scottish Cape Breton Week. Rideout resides in Old Town Alexandria, Va., where she is a free-lance artist and violin fiddle instructor. She is married and has three children.

Rideout will also perform at the Highland Festival Ceilidh at 8 p.m. on June 5 at the McHenry House at Wisp, hosted by Wisp Golf & Ski Resort and the McHenry Highland Festival. Festival hours are 10 a.m. to 5 p.m and admission is $5 for anyone 12 and over.

The festival is sponsored by the Deep Creek Lake-Garrett County Arts Promotion Council and funded in part by a grant from the Garrett County Arts Council, Maryland State Arts Council. For more information, persons may contact the McHenry Highland Festival, 200 South Third Street, Oakland, MD 21550; telephone (301) 334-1948.

Glimpse Of The Past . . .

A TORNADO came roaring through parts of Oakland on July 14, 1912, causing extensive damage to some structures along Liberty Street. The building pictured above is located at the corner of Liberty and Wilson streets. At the time it was known as Ravenscroft's Garage and was originally a three-story structure. After the storm the building was purchased and repaired by A.O. Naylor. It was then transformed to a two-story structure. It now houses Mastercraft Printers. Another structure just down the street, Waingold Garage, pictured below, was also damaged. The structure was repaired and then burned around 1930. It was again rebuilt and became Pritts Garage. These photos, from the collection of Albert "Red" Sisk and on loan by Kevin Callis, are published courtesy of the Garrett County Historical Society and *The Republican*.

Area Bands To Compete For Gig At Rocky Gap

Eight area country bands, including one from Garrett County, will be competing to earn a spot as one of three opening bands for the 1993 Rocky Gap Country Bluegrass Music Festival. The first annual Rocky Gap Talent Search will be held at the Cumberland Regional Airport this Sunday, May 23 with the top three bands winning the opening spots for the three-day event.

The top band, as rated by recording industry talent agents and nationally recognized country radio programmers, will also win a free demo recording session at Flight One Studios valued at $1,000.

The Talent Search was open to all country bands within a 100-mile radius of Cumberland. Forty bands sent in a demo tape and photo and the talent was narrowed down to eight bands. "We wanted local bands to be able to participate as they have in the last two years, but we wanted a fair way to determine who would be playing," commented George Wyckoff, Talent Search committee member and a member of the Rocky Gap board of directors. "With a talent search, everyone who wanted to play at The Rocky Gap Festival got a chance to compete."

The eight bands competing in the Talent Search are Black Jack, Stephenson, Va.; The Short Brothers Band, Morgantown, W.Va.; Gold Rush II, Bedford, Pa.; The Limit, Rawlings; The Largent Brothers, Berlin, Pa.; Ella and Midnite Majik, Frostburg; Chinese Bandits, Cumberland; and Sunburst, Oakland.

Tickets for the Talent Search, which cost $5 advance and $7.50 at the gate, are available at the Holiday Inn in Cumberland; Braddock Best Western in La-Vale, Adventures in Travel, downtown Cumberland; The Book Center, downtown Cumberland; Sites People's Pharmacy, Keyser; Mineral County Chamber of Commerce, Keyser; and the Cumberland Regional Airport.

The Rocky Gap Talent Search is being co-sponsored by The Rocky Gap Country/Bluegrass Festival, the Potomac Highland Airport Authority and WFRB-FM radio station. Spectators should bring their lawn chairs. Food and non-alcoholic beverages will be available for sale at the airport.

Rangers Training For Whitewater Rescue Operations

Following several incidents involving rescues and recoveries in the whitewater segment of the Youghiogheny River, rangers of the Maryland Forest and Park Service have stepped-up their training in preparation for future problems that may occur.

The ranger staff at the Deep Creek Lake Recreation Areas have been conducting monthly training sessions on river rescue techniques. After the training session and unannounced rescue drill is held, testing the rangers on the skills learned. Recreation Area Manager Paul Durham said, "We've recently had the opportunity to put this training to work in recovering victims from the Youghiogheny and Savage Rivers. Many of these types of rescues are technically difficult, and training and practice in advance can spell the difference between life and death."

The rangers are supported by other members of the Forest and Park Service Rescue Team that are stationed at various areas in Garrett County. Squads also work out of Herrington Manor and New Germany State Parks. The Rescue Team was recently noted for its efforts in the March blizzard that hit the area. In addition, a number of rescue team members are also active in local fire departments and rescue squads. Rescue Team members personally volunteer much of their training time and team involvement.

RANGERS TAKE RESCUE TRAINING – Pictured are Maryland Rangers Karl Christensen, left, and Tim McMillan, right, receiving instruction from Ranger Jamie Adams on the rigging of a river traverse. These and other Forest and Park rangers have been receiving monthly rescue training in anticipation of the recreation season.

FOR SALE
CERAMIC BUSINESS
call 301-334-1555

CONCRETE PRODUCTS
FAIRFAX
RESIDENTIAL & COMMERCIAL
READY-MIXED CONCRETE
SAND - GRAVEL - CEMENT
State Approved for Ready Mix Technicians for Ready Mix
COMPETITIVE PRICES AT BOTH OF OUR LOCATIONS
Rt. 219 South of Oakland & Off Rt. 219 North at Deep Creek Lake across from Arrowhead Deli
Oakland Hours:
7 a.m. - 5 p.m., Mon. - Fri.;
7:30 a.m. - noon, Sat.
Deep Creek Hours:
7:30 a.m. - 4 p.m. Mon. - Fri.
334-8101
or
1-800-325-8663

How Much Does That Free Hearing Test Really Cost?
Would You Believe $650.00
That's right! Most hearing aid dealers offer "free" hearing tests, and then hide this cost by charging more for their hearing aids. Up to $650 more than the quality aids sold at Allegany Hearing & Speech Associates.
While we do charge a reasonable fee for our audiological evaluation, it's used to properly identify a wide range of hearing problems—not just to sell hearing aids. *Trust the professionals!*
Allegany Hearing & Speech Associates
Oakland Hearing Aid Center
2000 Thayer Center, Oakland, MD 21550
(301)334-1018

When you think Cars or Trucks Think...
Barry L. Garris
Office (304) 789-2431
Home (301) 334-4713
J&J FORD
Terra Alta, WV 26764

Church Bazaar
Glade Mennonite Church
Saturday, May 29, 10 am-3 pm
Concessions, yard sale items, crafts, baked goods, funnel cakes, homemade ice cream, face painting & more!
CHICKEN & LASAGNE DINNERS AT 4:30
GOSPEL GROUPS from 5-6: SKITS from 6-7
Come join the fun at the Glade Mennonite Church at the corner of Rock Lodge Road and Accident-Bittinger Road. Rain or Shine!

Ready to improve your home?
We've got your home improvement loan.
Spring has sprung! It's time to make those needed home improvements. And it can cost you less than you think with a fixed rate, fixed payment home improvement loan from First Federal Savings Bank.
For example: if you borrow $5,000 for 5 years at our current annual percentage rate of 10½%, your monthly payments will be just $107.46 per month.
Your neighbors at First Federal make paying for all your home improvements a snap—whether you're considering a new roof, dreaming of a new deck or need to replace your heating/air conditioning system.
So apply for a First Federal home improvement loan today. And get those Spring projects underway!
FIRST FEDERAL
SAVINGS BANK OF WESTERN MARYLAND
1/4% OFF
When you arrange to have payments on your home improvement loan automatically deducted from a First Federal checking account. Present this coupon at time of application to qualify. Offer expires July 31, 1993.

Worthy Grand Patron Welcomed By Oakland OES

Oakland Chapter of the Eastern Star welcomed Archie Minor, Worthy Grand Patron, of the Grand Chapter of Maryland at the May 4 meeting in the Paul B. Naylor Temple.

Rosemary Harvey, Worthy Matron, opened with a reading, "Friendship Is A Mighty Ship," and then greeted the following: Diane Ross, Worthy Grand Matron; Archie Minor, Worthy Grand Patron, Mildred Martin, Ruth Whitmore and Edwina Wilkerson, Past Grand Matrons, John Witmer and Daniel Lucas, Past Grand Patrons; Barbara Lucas, Grand Chaplain; Adele Witmer, Grand Marshal, Dorothy Osavsky, Grand Organist; Janice Bell, Grand Adah; Bonnie Wagner, Grand Esther, Nancy Seltzer, Grand Martha; Charee Reckner, Grant ELecta, and Arthur Sellers, Grand Warder," Deputy Grand Lecturers Juanita Leese, Wilda Hile, Isabel Moses, Jane Biggs, and Lois Robertson, Grand Representatives Wilda Hile, Frances Jackson, Joy Lou Fogle, and Mary Stemple, Worthy Matrons and Worthy Patrons of subordinate chapters Mattley Rawlings, Wendy Upchurch, Ada Kimble, Eleanor Wiebrecht, Margaret Stafford, Carter Rawlings, Robert Ross, and Earl Stafford.

Those attending Sessions and Installation of Grand Officers from Oakland Chapter were Betty Foy, Elizabeth McComas, Rosemary Harvey, Lillian Reckner, Wilda Hile, Charee Reckner, Lewis Marks, Deborah and Theodore Raynovich, Wilma and Archie Minor. Betty Foy was awarded the Rose Medallion Award at Sessions for 200 hours of community service, and Archie Minor and Charee Reckner were installed as Worthy Grand Patron and Grand Electa. A program "Dear Ties" was presented, along with a gift from the chapter and Worthy Matron. A solo "When You Wish Upon A Star" was rendered by Ethel Rae Snyder, accompanied by Lillian Reckner.

Mrs. Harvey closed with a reading entitled "A Friend Is Something Precious" and refreshments were served by Judy Travis and committee in the dining hall.

Subscribe to The Republican

B&L EMPLOYEES HONORED - Seventy-nine employees of Bausch & Lomb were honored recently for achieving perfect attendance for calendar year 1992. The first-time perfect attenders each received a clock engraved with their names. Employees with multiple, but not consecutive, years received their choice of a clock or a $35 gift certificate to the company store. Those achieving perfect attendance for the second consecutive year were awarded a $50 gift certificate for dinner at Silver Tree Inn. Those achieving a third consecutive year were each awarded a $100 bill. The honorees received their awards at special luncheons hosted by B&L. Pictured above left are first shift employees who were honored. Pictured left to right, front, are: Vesta Gank, Isabella Terrant, Marie Brown, and Mary Harvey. In the second row, same order, are: Ralph Carrico, Max Fajardo, Jeff Bever, Cecil Martin, and Don Miller. Above right are other first shift honorees. In the first row, same order, are: Judy Workman, Kim Paugh, Marsha Marple, Rhonda Smith, and Carole Roth. In the second row, same order, are: Clara Schady, Cheryl Landis, Isabelle Terrant, Chris Upperman, Janet Tasker, Mary Calcamp, Betty Blamble, and Terry Elliott. In the back row, same order, are: Paula DeWitt, Allen Mullenax, Brian Wilt, David Gillaspie, Jeff Lipscomb, Paul Custer, John Frazee, and Dave Terrant. Not present for the photo were: Ron Howdyshell, Jim Gordon, Tammy Gordon, Carl Bray, Roger Smith, Debra Taylor, Kathy Reese, Shirley Roy, Aretta Phillips, Bill Sterling, Kelly Upole, Kathy Ball, Beverly Butt, Bob Fletcher, Barbara Coddington, Paul Howdyshell, Don Uphold, and Frank McDonald. Pictured below left are second shift employees who were honored. In the front row, same order, are: Melva Hauser, Roxanne Rogers, Nancy Smith, Lisa Deal, and Patricia Graham. In the back row, same order, are: Jack Snyder, Virginia Tichinell, Barbara Lucas, Anne Mayne, and Bob Hauser. Not present for the photo were: Mona Schultz, Ruby King, Frank Hanlin, Mick Lockie, and Melvin Snyder. Below right are third shift honorees, including, front row: Rosemary Burns, Roberto Fajardo, and Carol Wilson; and second row: Edith Upole, Billy Burns, George Friend, Kathy Elliott, Kay Shaffer, and Tom Bajus. Not present for the photo were: Angela Ream, Gary Reedy, Mike Savage, Dan Bray, Joan Nice, Helen Davis, and Mona Metz.

OUR QUALITY SHOWS!

KITCHENS by Cadwalader

Visit our unique "Kitchen Showcase" in Frostburg, MD which appeared nationwide on the cover of *Kitchen Business Magazine*. Open by appointment Mondays thru Saturday day or night. Call 301 689 5700 or 800 488 5701. View the hundreds of photos of local projects. Professional designers since 1958.

A Reputation Built on Quality & Service!

LAWN & GARDEN EQUIPMENT SALE

NEW! BOLENS SUBURBAN TRACTORS LOW AS $1,999

BOLENS ONE-STEP MULCHING MOWERS LOW AS $299

BOLENS REAR ENGINE RIDERS LOW AS $1,099

Bolens

NO INTEREST NO PAYMENT

Leonard's Saw Shop
Rt. 40, Addison, Pa. 15411
(814) 395-3500

"Bread, Puppet Theater" Will Perform At FSU

The internationally acclaimed theater group, Bread and Puppet Theater, will be heading in its brightly painted wagons to Frostburg State University Tuesday and Wednesday June 1-2, to bring circus acts, serious theater, and community participation to western Maryland.

The first production, "Traveling Circus," will be performed Tuesday beginning at 7 p.m. in the Upper Quad in front of Compton Auditorium. The rainsite will be the Lane Center Multi-use Room. Admission is free.

The circus performance includes a cast of theater members and volunteers dressed costumes appropriate for the Big Top; however, instead of live animals, humans play the parts dressed in huge, paper-mache outfits.

"Fly or Die," a play in three parts, will be performed June 2 in the Lane Center Multi-use Room at 7 p.m. The performance combines the use of over-lifesize puppets, reliefs, and masks in a style both traditional and innovative.

"Although the name indicates a puppet show, it is one of monumental scale, touching upon today's important issues such as human rights and the environment. This production's main character invades a modern day and highly political life situation. The script combines the poetry of Arthur Rimbaud with the recollections of a Bosnian rape victim," stated one critic.

This style, together with a commitment to address what theater director Peter Schumann calls "the common urgencies of our life in this day and age" led the Los Angeles Times to call Bread and Puppet Theater "the connecting thread" linking the various Asian and American theaters at the 1990 Los Angeles Festival.

Founded in 1963 on New York's Lower East Side, Bread and Puppet Theater is one of the oldest non-profit, self-supporting theatrical companies in the country. The performances are more than a cultural curiosity imported by some theater specialist. The majority of the performers are local volunteers who, after a few hours of intense rehearsals, become active puppeteers, musicians, and masked dancers.

"This involvement is positive. The event is joyous and forward-going," says Schumann. "It teaches hope."

Because the play "To Live or Die" has very serious themes, it is not recommended for children. However, "The Traveling Circus," with its circus theme and humans dressed as animals, is designed for everyone.

Admission for "To Fly or Die" is $5 for general public and $3 for students/senior citizens. Tickets will be available at Main Street Books, Frostburg; The Book Center, Cumberland; and the Lane Center ticket desk.

FSU's Task Force For Diversity is a major sponsor of the event, along with other campus funding sources.

For both performances, volunteers are needed to wear animal costumes, play in the band, sing, wave flags and even be "tacky salespeople." There are special roles for children, including dragons and garbage cans. A rehearsal is scheduled for Monday, May 31 (Memorial Day), at 7 p.m. in the Lane Center MUR.

According to the theater producers, there are "plenty of nice parts for extroverts who enjoy grunting, neighing, and squealing."

For further information on volunteering, persons may contact Bill Mandicott, director of the Lane Center, at (301) 689-4411.

Homemakers Meet, Plan Anniversary

The Deer Park Homemakers met at the fire hall on May 11, with Nina Callis as acting president.

The demonstration on "Water Quality and Conservation" was given by Brenda and Betty O'Brien.

A get-well card was signed by everyone to be sent to Patience Fitzwater, who fell and broke her heel and also injured her back.

Gift of the month was won by Priscilla Bell.

Plans for the Memorial Day program, to be held May 30, at 2 p.m. at the Deer Park Cemetery, were completed.

The Deer Park Homemakers Club was founded in 1933. Members plan to celebrate our 60th anniversary by going out to lunch at the Loch Lynn Restaurant for the June meeting.

Refreshments were served by the hostesses, Priscilla Bell and Dottie White.

The Domestic Violence, Sexual Assault Resource Center
will be holding the following groups at the office in the Professional Building
107 South 2nd St. Office #6
Battered Women Survivors Group
Will meet every
Monday at 6:00 p.m., beginning May 10.
For more information about the groups, call the Domestic Vilolence, Sexual Assault Resource Center at 334-9000

LOCH LYNN VARIETY STORE
Used Furniture and Appliances at LOW Prices.

Everything From Sofas, Chairs, TV's, Stereos, Dining Sets, Bedding & Bedroom Sets, and Appliances -- Guaranteed to Work.

OPEN: Mon.-Fri. 10 am-6 pm; Sat. 10 am-2 pm

Cross the Tracks & Turn Right, Last Building on Left

301-334-6149

GARRETT AUTOMOTIVE
Rt. 219 & Mayhew Inn Rd., Deep Creek Lake -- 387-6148

Over 15 years experience servicing
SUBARU
Genuine Subaru parts in stock

Quality Late-Model Used Cars & Trucks

Complete Radiator And Air Conditioning Service
-Specialists in foreign cars-

NEED A RENTAL?
We have dependable small & midsize cars, station wagons, 15-passenger vans, and 7-passenger conversion vans.
•Low Daily & Weekly Rates
•Insurance Replacements
CALL U-SAVE AUTO RENTALS
U-SAVE AUTO RENTAL at Garrett Automotive

FOR SALE BY OWNER

Contemporary 2-story house nestled on 1.39 partially wooded & landscaped acres, located near schools, bordering Broadford Lake Property. This beautiful home offers many features including:
•Approximately 2400 sq. ft. spacious living area
•Ideal floor plan including 3-4 BR & 2½ BA
•Large eat-in kitchen
•Impressive foyer with bridgeway in cathedral area
•Skylights •Sunken living room
•Attached 2-car garage
For Sale by Owner For a Limited Time Only
Call 334-8332

Spring Value Days

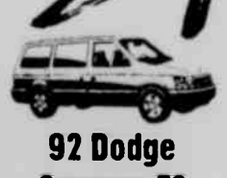

92 Dodge Caravan ES
Indy Red, Sport Handling Pkg., Swsy Bar, 4 Speed AT, 3.3 Liter V6, Luggage Rack, Heavy Duty Suspension, Luxury Value Pkg., Tilt & Cruise, Power Driver's Seat, Power Front Windows, Infinity I Sound System, Sunscreen Glass, 7 Passenger Seating, Premium Cloth Reclining Bucket Seats
Dealer Invoice $20,316.99
Rebate ..... -500.00
Equip. Rebate ..... -250.00
Dealer Profit ..... +92.00
FINAL CLEARANCE $19,658.99

92 Dodge W250
Blue & Sand, 4x4, 3/4 Ton, Cummins 5.9 Liter Intercooled Turbo-Diesel, 4 Speed Heavy Duty AT, Super LE Pkg., Air, Electric 6x9 Mirrors, Bright Rear Step Bumper, Intermittent Wipers, Sliding Rear Window, Power Windows & Door Locks, Tilt & Cruise, AM/FM Stereo Cassette, Loaded!
MSRP $24,071.00
Rebate ..... -500.00
Bonus Cert. ..... -500.00
Dealer Discount ..... -1,485.00
FINAL CLEARANCE $21,586.00

93 Dodge Dynasty LE
#9310, Mediterranean Green, Cloth Front 50/50 Bench Seat, Rear Bench, 4 Speed AT, 3.3 Liter V6, Air, Floor Mounted Console, Tilt & Cruise, Floor Mats, Message Center, Speed Activated Power Door Locks, AM/FM Stereo Cassette, Bodyside Stripe, Undercoat, Loaded!
MSRP $17,646
Rebate ..... -1,000.00
Dealer Discount ..... -989.00
CLEARANCE $15,657.00

*See dealer for details on program eligibility. Price does not reflect tax and title fees. Final Clearance Price is only good on straight out deal—Sorry no trade.

ACCIDENT GARAGE
Main Street Accident, MD • Open 'Til 8 p.m. Mon.-Fri., Sat. 'til 3 p.m.
301-746-8181 • 895-3230
CHRYSLER Dodge Plymouth

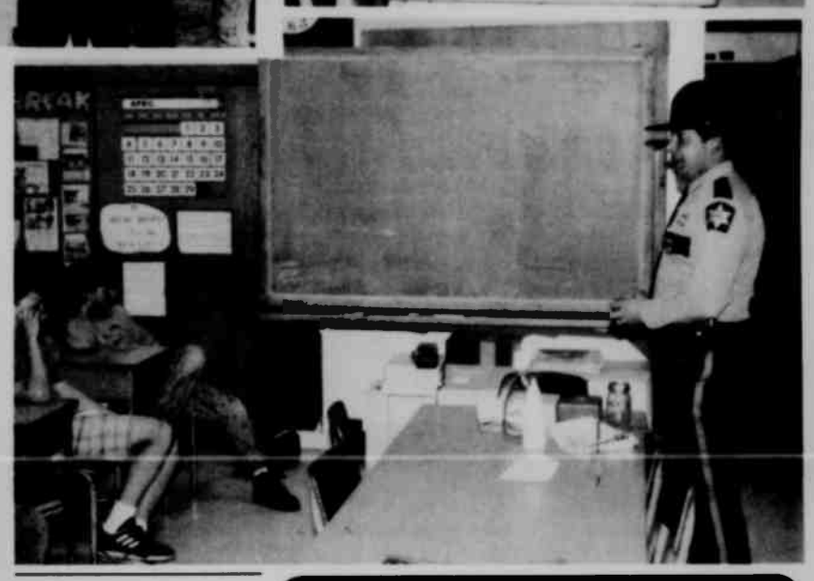

CAREER DAY HELD - Approximately 20 presenters headed to Dennett Road Elementary School April 30 for Career Day. Loch Lynn, Red House, and Dennett Road elementary schools participated in the event held for fifth grade students. A number of the presenters were parents of fifth grade students at the three schools. The event was coordinated by Les McDaniel, counselor for the schools. Pictured above are Jeff Hinebaugh, EMT/head of Emergency Room at Garrett County Memorial Hospital; Dave Spurrier, EMT; and Danny Moon, EMT/ER nurse; all members of the Southern Garrett County Rescue Squad talking to students about volunteer options and emergency health care. From there clockwise are Russell Sines, owner of Deep Creek Ready-Mix and truck driver; Len Elswert, local attorney with Burnett, Elswert, Janes, Conger, and Green, P.A.; Garrett County Sheriff M. Van Evans; Ben Sincell, acting, theatre instructor at GCC; and Crystal Grimm, owner/operator of Crystal's Creations with Irene Sigel, fifth grade teacher who enjoyed a complimentary hairdo. Other presenters included Helen Moyer, bank teller from First United National Bank and Trust; Lisa Baker, biologist/scientist, park ranger from Herrington Manor State Park; Butch Upole, crane operator, Beitzel Corporation; Pam Ashby, newspaper reporter/columnist, The Republican Newspaper; Kayla Cathell, store clerk/business owner of Proudfoot's/V&S Variety; Bonnie Fedde, teacher; John White, telephone lineman; SFC Jim Evans and Sgt. Larry Mayle, U.S. Armed Forces from Company C of the Maryland National Guard; Lynn Quick, veterinarian technician, Pineview Veterinary Clinic, and Sam Moon, E.M.T. Southern Garrett County Rescue Squad.

Marylanders' Entertainment Spending Up 3.2%

Marylanders spent $106.3 million on taxable entertainment during January, February and March 1993, 3.2% more than during the same three months of the previous year, according to State Comptroller Louis L. Goldstein.

"This year's winter weather did create some different patterns of spending," Goldstein said. "For example, the $2.3 million spent for golf greens fees, cart rentals and driving ranges was down 11.9%, from the same period a year ago. This is a significant change, because spending for golf activities has shown steady increases since 1980." However, spending on skiing and ski rentals registered an increase, thanks to the cold and snow. Marylanders spent more than $2.7 million in this category, a 19% increase over spending for the same quarter last year.

The success of the professional sports teams in Maryland also contributed to increased spending. Marylanders spent more than $32.6 million for admission to athletic events, a 38% increase over the same period last year. "The increase seems to be largely due to fan support of Maryland's various professional sports teams," the comptroller said.

Marylanders also increased their spending for live theatre and concerts by 18.3%, to $2.7 million. However, spending for movie tickets, another popular winter time activity, declines be one-half of one percent, to $19.8 million. Shows and exhibits also attracted fewer entertainment dollars for January, February and March 1993 period.

"All of this spending for entertainment generates admissions and amusement tax revenue which our office collects for Maryland's counties, cities and towns," Goldstein said. "We are now sending checks totaling $7,904,614 to local governments as their share of these admissions and amusement tax receipts."

Included in the amount is the distribution of $1,713,961 to the Maryland Stadium Authority which the law provides as its share of admission and amusement tax receipts.

"The distribution to the subdivisions is 3.2% more than the $7,658,790 we returned to the local governments for the same period in 1992," Goldstein said. "We collect this revenue at rates set by local officials and return the money to local governments each quarter."

Garrett County will receive $112.399, compared to $95,578 received in the same quarter last year.

Church To Hold Benefit Dinner

The UMW of the Chestnut Grove United Methodist Church will be having a turkey dinner on Saturday, May 22, in the church basement. Serving will begin at 4 p.m. and continue until food is gone.

The menu consists of turkey, dressing, mashed potatoes, gravy, green beans, cole slaw, rolls, dessert, and drinks. The price will be donations. Take-outs will be available.

All proceeds will be donated to Rosalea Abbott, who needs a bone marrow transplant.

Earns Degree At Webster College

Donna Sue Smith, Swanton, received a bachelor of science degree, in aviation management and an associate in science degree in marketing from Daniel Webster College (DWC), Nashua, New Hampshire, President Hannah M. McCarthy recently announced.

DWC is situated on a wooded, 50-acre campus on the outskirts of New Hampshire's second-largest city, Nashua. The College is 45 minutes from Boston and is also near New Hampshire's Seacoast and White Mountains.

DWC is a private, co-educational non-profit institution of higher learning offering bachelor and associate degrees in the areas of aviation, business, computer sciences and engineering.

Festival To Host Scottish Country Dance Society

The Pittsburgh Scottish Country Dance Society will perform at the sixth annual McHenry Highland Festival on Saturday, June 5, at the Garrett County Fairgrounds, McHenry.

The Society originated in the early 1960s with a small group of friends getting together to dance in each other's homes. Today the group is affiliated with the Royal Scottish Country Dance Society, which was founded in 1923 to collect and revive the old authentic Scottish dances.

The actual steps of Scottish country dancing have their origin in the French ballet. Scottish country dancing is not folk or peasant dancing, but actually the ballroom dancing of Scotland.

Festival hours are 10 a.m. to 5 p.m., and admission is $5 for anyone 12 years of age and over. The Society will also participate in the ceilidh (party) on Saturday evening at 8 p.m. at the McHenry House at Wisp, hosted by Wisp Golf & Ski Resort and the McHenry Highland Festival (admission $3).

This festival is sponsored by the Deep Creek Lake-Garrett County Promotion Council, and funded in part by Garrett County Arts Council, Maryland State Arts Council. For more information, persons may contact the McHenry Highland Festival, Courthouse, 200 South Third Street, Oakland, MD 21550; telephone (301) 334-1948.

Outings Slated By Sierra Club

The local Sierra Club has scheduled a pair of outings in area parks.

Dr. Tom Dulz will lead a six-mile hike along the flank of Evitt's Mountain in Rocky Gap State Park near Cumberland on Saturday, May 29. Participants in the hike, which is not considered strenuous, are to meet at the Visitors' Center at the park at 10 a.m. For more information, persons may contact Tom Dulz at 301-478-2487.

The club will work on trails in Savage River State Forest the weekend of June 5-6. To cap off the day of work on Saturday, Greg Latta will provide music on the hammered dulcimer at a cookout at New Germany State Park. A small fee will be charged to cover expenses. For more information, persons may call Teddy Latta at 301-689-3522.

Southern GOP Club To Meet

The Southern Garrett County Republican Women's Club will meet Monday, May 24, at the Oak Park Church of the Brethren.

The guest speaker for the evening will be Sixth District Congressman Roscoe Bartlett. The meeting will begin at 7 p.m. and President Ruth Umbel invites the public to attend.

There's more than just the "Farm" in West Virginia Farm Credit

COUNTRY HOME LOANS

Country Home Financing

*No Acreage Requirements
*Fixed Rate Construction Loans
*Lot Loans
*Fixed and Adjustable Rates
*Quick Turn around

Call or Stop in Today!
New Low Rates
West Virginia Farm Credit
334-8542 Oakland

EQUAL HOUSING LENDER

SEASONAL DOCK RENTAL
Deep Creek Lake
TRADER'S LANDING
$650 For Season
For Information & Reservations
Call 334-4667

GARRCO HOMES

Grafton
New Homes Starting As Low As
$31,012.00
On Your Foundation In 30 Days or Less

Local Builder For Grafton Homes
GARRCO HOMES
Star Route 1, Box 81 B
McHenry, MD
For Appointment Call 301-387-5663 Evenings or leave Message During Days.

ROCK OF AGES
BARRE GRANITE
Monuments
Domestic and Foreign Granite
Johnson Memorial Company
BUY FROM THE MANUFACTURER & SAVE
Duplications Our Specialty

Mrs. Sally Schwing
R.D.2, Accident, MD
Dial 746-8339

FRANK SLAGLE
Kingwood, WV
Dial 329-0223

1-800-562-1296
20 Salisbury Street Meyersdale, PA

WEPCO LOW RATES

NEW VEHICLE RATES
7.50% - 60 months - 100% Financing
7.00% - 60 months - 80% Financing

Rates In Effect thru May 15, 1993

USED VEHICLE RATE 8.25%
Terms & Financing Vary According to the Age of Vehicle
Contact a Loan Officer For Details

WEPCO FEDERAL CREDIT UNION

Rt. 135 and North Branch Ave.
Bloomington, MD- (301) 359-3081

Oakland Branch - 851 N. Third St.
Oakland, MD (301) 334-1431

IN THE Kitchen ...AND IN THE HOME

Brush up on Barbecuing

This is the time of year when America's love affair with the charcoal barbecue heats up. And why not? It's an easy, fast and fun way to cook—there's little cleanup and that smokey barbecue flavor is sensational.

It's low-salt, low-fat cooking at its best. And this season, what's hot, according to trend watchers at Kingsford, is adding herbs, spices and garlic right onto the coals. Seasonings sizzle and smoke, adding flavor and appetite-whetting aromas.

No recipes needed. Just remember two tips: a little seasoning adds a lot of taste and flavorings need to be soaked in water for 20 minutes to prevent them from burning too quickly. Try garlic with steak, rosemary sprigs with chicken or dill with seafood.

Follow these easy ideas to help you serve up the best charcoal grilled food around!

STOKE UP THE PERFECT FIRE

- For best results, you need a good quality charcoal. They're not all alike, so take the time to find one that lights quickly and easily. Briquets should be ready for cooking in about 20 minutes. It's the real wood char in briquets that gives food that distinctive smokey taste which is why charcoal grilled food has more flavor than gas grilled.
- Don't skimp on charcoal. Briquets need to extend one inch beyond the area of the food on the grid to ensure food on the outer edges cooks evenly.

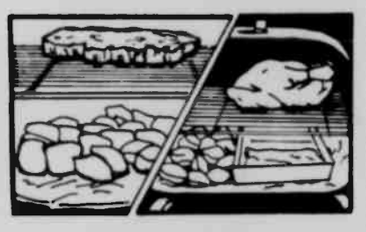

- Coals are ready when they're about 70 percent ashed over. Also, look for the slight red glow, most noticeable at night.
- How hot is hot? If you don't have a grill thermometer, try this easy way to determine the temperature of your coals. Hold your hand, palm side down, about six inches above the coals. Count "one thousand one, one thousand two," etc., until you have to pull your hand away because of the heat. If you can hold your hand over the coals for:

2 seconds—they're hot	375°F or more
3 seconds—they're medium-hot	350°–375°F
4 seconds—they're medium	300°–350°F
5 seconds—they're low	200°–300°F

- For barbecuing more than one hour, you may need to add more coals during cooking. As the original coals are ready, place 16 to 18 new briquets around the outer edge of the fire. As the initial coals burn down, use tongs to move new outer briquets to the center of the fire. Repeat process for each extra hour of cooking time.

HOW TO CHOOSE THE DIRECT VS. INDIRECT METHOD

- Direct grilling is best for foods that take less than 30 minutes to grill—like hamburgers, steaks, boneless chicken breasts and fish. Place food on the grid, directly over medium-hot coals and grill. Grill can be covered or uncovered. Method is most like broiling.
- For food that takes longer than 30 minutes to cook or contains more fat—like whole chicken or turkey, roasts, ribs and bone-in poultry—use the indirect grilling method. This requires banking coals on either side of a drip pan and positioning food on the grid directly over the pan. Grill is kept covered. Method is most like oven cooking.

EXPERIMENT WITH FLAVORS

- Tea bags tossed directly on the coals will add a unique herbal accent to grilled food. Soak herbal tea bags in water for 20 minutes before adding them to the coals. Orange and spice blends go well with swordfish. Try lemon with chicken or ginger with fish.
- When using a drip pan, add beer, apple juice or vinegar directly to the pan to make food even more moist and flavorful.
- For more intense flavor, try a dry rub—a combination of dry herbs and spices. Thyme, allspice, nutmeg, cinnamon, salt and red pepper flakes make a Jamaican-inspired rub. Flaked coconut, garlic, curry powder, cayenne and minced fresh coriander create a spicy Thai flavor. For an Italian-style taste, blend oregano, basil, thyme, garlic, onion, salt and pepper.
- Don't forget wood chips. Mesquite is great with beef or Southwest-inspired chicken and turkey recipes. Hickory is a delicious complement to pork and ribs. Fruit woods—like apple and cherry—are great with poultry, and alder adds a delicate flavor to fish. Some of the more exotic varieties include grapevine cuttings and basil wood. Soak all wood chips in water for 20 minutes before adding them to the coals.

GRILLING GUIDE

The times in this chart are estimates and should be used as general guidelines. Many variables can affect grilling time including the outdoor temperature and weather conditions, the temperature of the coals, the temperature of the food before it's placed on the grill, etc. A meat thermometer is the best method for determining when food is grilled to your liking. Insert the thermometer into the thickest part of the meat, being careful to avoid contact with bones.

Other tips:
- Turn small cuts, such as patties, chops, chicken breasts and fish, halfway through grilling time.
- Turn large cuts, such as roasts, every 20 to 30 minutes.

Item/Thickness	Method/Grill	Temperature of Briquets	Total Grilling Time in Minutes/Doneness/Internal Temperature
Hamburgers ¾ inch	Direct/Uncovered	Medium	8 to 9/Rare 10 to 11/Medium 12 to 13/Well
Steak (Club, Strip, T-Bone, Porterhouse, Sirloin) 1 inch	Direct/Uncovered	Medium	10 to 14/Rare to Medium
Top Round Steak 1½ inches	Direct/Uncovered	Medium-low	23 to 25/Rare to Medium
Chicken Breasts, skinned and boned	Direct/Uncovered	Medium	10 to 12
Bone-in Chicken Parts	Indirect/Covered	Medium	Dark meat: 35 to 45 White meat: 20 to 25
Whole Chicken 3½ pounds	Indirect/Covered	Medium	75 to 90/180°F
Boneless Turkey Tenderloins, halved lengthwise or butterflied	Direct/Uncovered	Medium	10 to 12
Whole Turkey	Indirect/Covered	Medium	11 to 15 minutes per pound/180°F (insert thermometer into thigh)
Pork Ribs (Baby Back or Spareribs) 3 to 4 pounds	Indirect/Covered	Medium	60 to 75; apply sauce, then grill directly, 6 minutes per side
Pork Chops Bone-in ¾ inch	Indirect/Covered	Medium	8 to 11/160°F
Boneless ¾ inch	Indirect/Covered	Medium	7 to 9/160°F
Fish Fillets and Fish Steaks	Direct/Uncovered	Medium	10 minutes per inch of thickness

MADRAS CHICKEN

- 1¼ cups orange juice, divided
- 2 tablespoons vegetable oil
- 2 tablespoons soy sauce
- 4 teaspoons honey
- 2 tablespoons curry powder
- 2 large cloves garlic, minced
- 1 tablespoon finely minced fresh ginger *or* 1 teaspoon ground ginger
- 1 chicken, about 3½ pounds, cut up

Whisk together ½ cup of the orange juice, vegetable oil, soy sauce, honey, curry powder, garlic and ginger. Place chicken in a shallow dish, add orange juice mixture and coat chicken on all sides. Cover with plastic wrap and marinate overnight in the refrigerator, turning occasionally.

When ready to grill, remove chicken, reserving marinade. In a covered grill, arrange medium charcoal briquets on two sides of a drip pan. Place chicken over the drip pan and grill about 20 to 25 minutes for white meat, 35 to 45 minutes for dark meat or until cooked through. Turn pieces halfway through cooking time. If desired, baste occasionally with marinade until chicken is about two-thirds cooked.

While chicken is grilling, combine remaining ¼ cup orange juice with remaining marinade in a saucepan. Bring to a boil and simmer, stirring occasionally for 5 to 10 minutes. Serve on the side.

Serves 4

GRILLED TURKEY
WITH TOMATO, CORN AND BASIL SALSA

- ⅓ cup olive oil
- 3 tablespoons lime juice
- 1 teaspoon salt
- ½ teaspoon freshly ground black pepper
- 2 turkey tenderloins, cut in half lengthwise, about 1 pound total
- 2 teaspoons fresh thyme leaves *or* 1 teaspoon dried thyme

Whisk together olive oil, lime juice, salt and pepper. Transfer 6 tablespoons of the mixture to a shallow dish, reserving the remainder for the Tomato, Corn and Basil Salsa. Place the turkey tenderloins in the dish, sprinkle with thyme and coat with olive oil mixture. Cover with plastic wrap and marinate 2 to 3 hours in the refrigerator.

When ready to grill, place turkey tenderloins on the grid of an uncovered grill, directly over medium charcoal briquets. Grill for 10 to 12 minutes, or until cooked through, turning once. Serve immediately with Tomato, Corn and Basil Salsa.

Serves 4

TOMATO, CORN AND BASIL SALSA

- 1 10-ounce package frozen corn, thawed
- ¾ cup chopped onion
- 2 ripe tomatoes, seeded and diced
- ⅓ cup chopped green bell pepper
- 1 large clove garlic, peeled and finely minced
- ¼ cup finely chopped fresh basil leaves
- Reserved olive oil mixture

Combine corn, onion, tomatoes, green pepper, garlic, basil and reserved olive oil mixture. Mix well and marinate 2 to 3 hours in the refrigerator.

MORE HOT TIPS!
For more great grilling tips and recipes, send a self-addressed, stamped business-size envelope to Kingsford's Barbecue Brochure, P.O. Box 290, Dept. ROP, Holmdel, NJ 07733.

COUNTRY MUSTARD BBQ CHICKEN

- ¼ cup country-style Dijon mustard
- ¼ cup low-fat yogurt
- 1 tablespoon olive oil
- 1 tablespoon lemon juice
- ¼ teaspoon freshly ground black pepper
- 2 tablespoons chopped fresh dill *or* 1 tablespoon dried dill weed
- 4 boneless, skinless chicken breast halves, about 1½ to 1¾ pounds total

Whisk together mustard, yogurt, oil, lemon juice, pepper and dill. Place chicken breast halves in a shallow dish and add the mustard mixture, coating chicken on all sides. Cover with plastic wrap and marinate in refrigerator 2 to 4 hours.

When ready to grill, place chicken breasts on grid, directly over medium charcoal briquets. Grill uncovered about 10 to 12 minutes, or until cooked through, turning once.

Serves 4

CHILI-CRUSTED STEAK

- 1 tablespoon kosher salt *or* 2 teaspoons table salt
- 1 teaspoon coarsely ground black pepper
- 1½ teaspoons chili powder
- 1 teaspoon dried oregano
- ½ teaspoon ground cumin
- ¼ teaspoon cayenne pepper
- 1 top sirloin steak, cut 1½ inches thick, about 3 pounds

Make a dry rub by combining salt, black pepper, chili powder, oregano, cumin and cayenne pepper in a small bowl. Rub mixture into both sides of meat. Place meat in a shallow glass dish; cover and refrigerate for 2 to 4 hours so it will absorb the spices.

When ready to grill, place meat on grid in a covered grill directly over medium-low charcoal briquets. Grill about 23 minutes for rare (140°F), 25 minutes for medium (160°F). Allow meat to stand for 10 minutes before carving into thin slices.

Serves 6 to 8

GRILLED GARDEN SALAD
WITH FRESH HERB VINAIGRETTE

Mix and match vegetables according to your preference and what's in season. Select about ⅓ to ½ pound of raw vegetables per person.

Suggested Vegetables and Grilling Times

Vegetables	Preparation	Grill Time in Minutes
Scallions	Trimmed	5 to 6
Zucchini and yellow squash, small	Halved lengthwise	8
Green, yellow and red peppers	Seeded and quartered	10 to 15
Eggplant, small	Halved lengthwise	10 to 15
Onions	Quartered or cut in thick slices	10 to 15
Asparagus	Trimmed	10
Red potatoes, small	Halved or quartered	20 to 30

Lightly brush vegetables on all sides with oil. Place vegetables on a perforated grill rack to prevent smaller items from falling through the grid. Grill uncovered directly over medium charcoal briquets, turning occasionally. If you don't have a grill rack, larger-size vegetables can be easily grilled directly on the grilling grid.

Grilled vegetables may be covered and stored at room temperature for several hours until ready to use. To make salad, chop grilled vegetables into bite-size pieces and toss with Fresh Herb Vinaigrette.

FRESH HERB VINAIGRETTE

- 3 tablespoons olive oil
- 1 tablespoon balsamic vinegar
- 1 tablespoon lemon juice
- 1 teaspoon salt
- ½ teaspoon freshly ground black pepper
- ¼ cup minced assorted fresh herbs such as chives, parsley, dill, tarragon, basil, mint, oregano, thyme, rosemary, etc.

Whisk together oil, vinegar, lemon juice, salt and pepper. Stir in herbs. Makes about ½ cup of dressing, enough for 6 to 8 servings. Adjust the quantity depending on the amount of vegetables you're using.

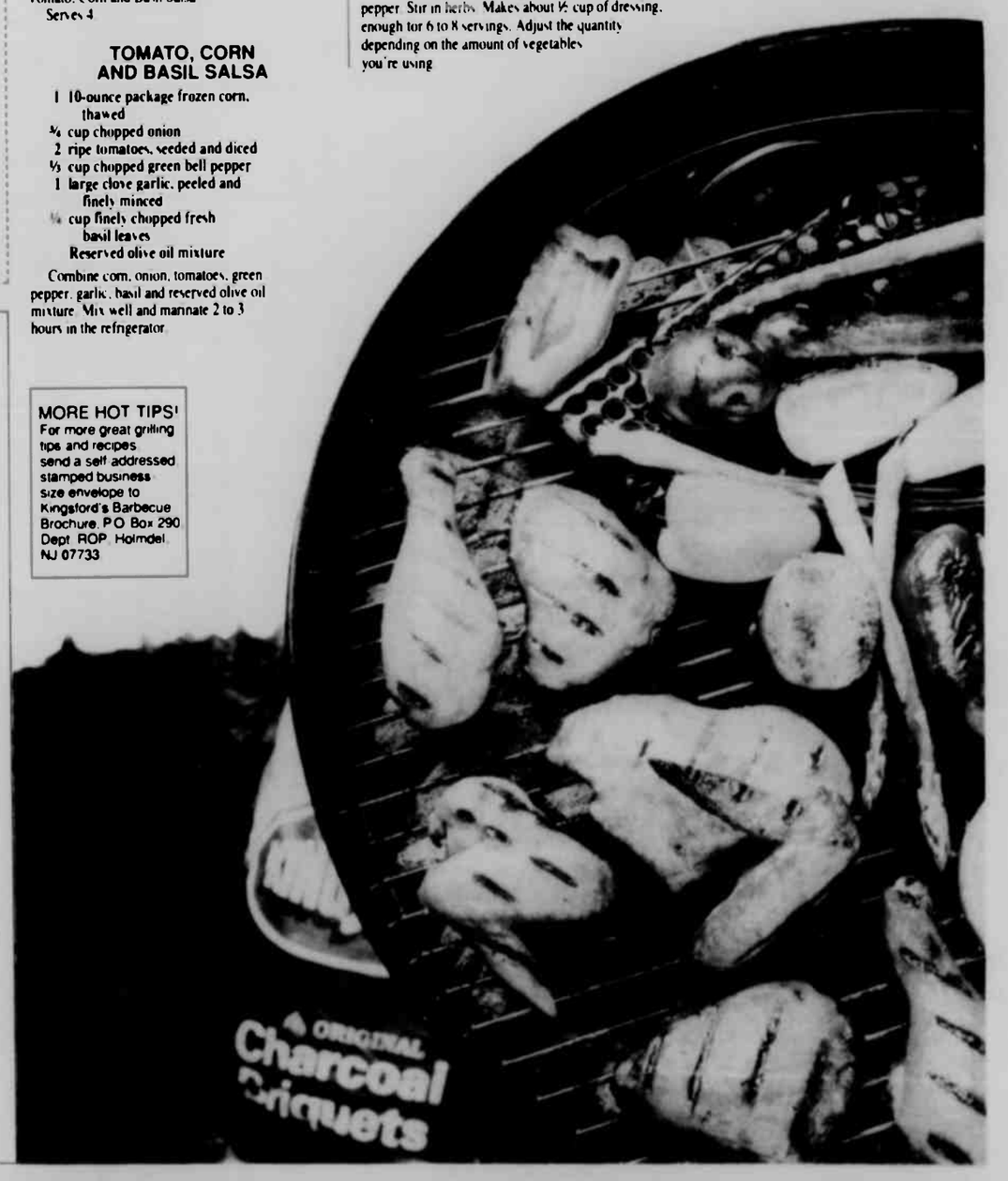

Jennifer Thorn Awarded College Merit Scholarship

Jennifer Thorn, who graduated this month from Garrett Community College with high honors in the math/science program, has been awarded one of four Transfer Merit scholarships given each year to community college graduates by the University of Maryland at College Park. Thorn plans to enter the College of Agriculture to study dietetics.

Criteria for the scholarship, which provides full tuition and fees for two years, requires that a student have an overall G.P.A. of at least 3.5 and have completed an associate in arts degree or the courses outlined in the articulated agreement for the preferred College Park major. In addition to their academic record and credentials, applicants are required to submit a description of extra-curricular and community activities, as well as a three-page essay on a subject of importance to them.

According to Thorn, 10 candidates were invited to College Park for interviews, and the four winners were than selected. this marks the first time a Garrett Community College student has been chosen for this honor.

About her experience at Garrett Community College, Thorn stated, "My two years at GCC have definitely been worthwhile. All my professors have prepared me for future endeavors and I have received a quality education. I'm really glad I came here."

At GCC she has been a member of Phi Theta Kappa Honor Society, the National Dean's List, recipient of the All-American Scholar Collegiate Award, and a nominee to Who's Who in American Junior Colleges. Her volunteer work has included helping with the 1988 Whitewater Canoe and Kayak Classic, the 1989 World Championships, the Tobacco Free Coalition, Garrett County Health Department, Wellness Together, and the Republican Party Presidential campaign. Her winning ways began at Southern High School where she was student page for the Maryland General Assembly, editor of the yearbook, member of the National Honor Society, mock delegate to the United Nations, and winner of the Garrett County American Legion Oratorical contest. In 1990, she was selected Autumn Glory Queen, and in 1992, Winterfest Queen.

She is the daughter of Carolyn and Donald Thorn of Mtn. Lake Park.

Area Lion Members Attend Convention

A number of Garrett Countians attended the recent 71st annual Convention of the Multiple District 22 Lions held in Virginia Beach.

Participants at the convention attended business meetings, and seminars on such topics as leadership, membership, Campaign Sight First, Lions' Vision Research, Tailtwisting, and Lions's Quest Program. Display areas were set up for displaying projects in service activities contests, pin trading, and fundraising projects.

Garrett County Lions from District 22 W Region 1, Zone 1, attending the convention were Zone 1 Chairman Bill Crawford, Oakland-Mtn. Lake Lions Club; Jon Thayer, first vice president, Deep Creek Lake Lions Club; Marlin Lawson, president of the Friendsville Lions Club, and other members of that club, Mrs. Lawson, Bill and Hazel Meyers (post president, and Richard and Dolores Thomas; Lulu Brown, president of the Grantsville Lioness Club, and Joyce Race, past president of the Grantsville Lioness Club.

Receiving awards at the district luncheon were Marlin Lawson. 100% president; Oscar Van Sheetz, Friendsville Lions Club, and Wilbur Meyers, Kitzmiller Lions Club, both 100% secretary; and Gerald Beachy, Grantsville; Paul Shockey, Oakland-Mtn. Lake Park Lions Club; and Phyllis Vitez, Deep Creek Lioness Club, all 100% bulletin editors.

During the business meeting for District 22-W, David Fisher of the Hagerstown Lions Club was elected governor for 1993-94, and Roy Cool of the Cumberland Lions Club was elected vice governor.

Cub Scout Day Camp Scheduled For July 19-23

Cub Scout Day Camp will be held at Broadford Recreational Park July 18-23, according to a scout spokesperson.

The camp will include sports, nature, crafts, swimming, and archery. The camp is for Cub Scouts in grades one through four. Registration has been extended to May 31 and the cost is $25 for the week.

Persons may register by calling Patty Reed at 387-7224 or Betty Eaton at 334-8395.

Subscribe to The Republican

CALL COLDWELL BANKER

DEEP CREEK REALTY

Blue Ribbon Award

A home with the Blue Ribbon Award from Coldwell Banker is ready to move into the day you look at it.

And though they're in move-in condition, they're priced to sell. Just call us today.

Bumble Bee Road 6254 The perfect vacation home 5 minutes to lake and slopes. New construction, cut stone fireplace, large deck. $110,000

NEW LISTINGS

Sky Valley East, Lot 58 6569 Build your summer dream home on this beautifully wooded 1.12 acre parcel located close to docks and common area. $45,000

Paul Friend Road 6556 Brick colonial on 1.46 acres in Pleasant Valley. $152,500

325 N. Bradley Lane 6516 Lovely brick colonial home on 1.9 acres. Landscaped, paved drive, redwood deck, hardwood floors, large country kitchen with brick fireplace, formal dining room and library. Only 2/10 mile from Oakland Country Club. Gracious, single-owner home in idyllic setting. $129,900

Route 219 6534 Roomy three bedroom home with extra room for den or office. Nice backyard with deck, grill, garage and storage shed. All on one level with level access. Good business location. $71,800

Frazee Ridge, Lot 1 6519 Handyman's Special. Newly constructed chalet, needs some interior work. Spectacular mountain views, 4 miles from Yough Lake. $55,000

Foy Road 6575 Well landscaped 1.41 acre parcel improved with mobile home and two out buildings. $43,500

Off North Glade Road 6577 Private .77 acre lot with sweeping view of countryside. Lake residential zoning. $8,000

Bear Creek Forest II, Lot 15 6543 12 acres with view of mountains and close to stream. Perced and ready to build. $28,000

Cove Road 6545 Perfect location for new home. Well and septic already installed. Great location! $19,900

Appalachian Village, Lot 22, Sec. 1 6578 This two-acre wooded lot backs up to the Savage River State Forest. Perked, with a cleared driveway and building site. Great recreation site, only 20 minutes from Deep Creek Lake. $16,000

LAKE PROPERTIES

HOMES

Sandy Beach 6354 Spectacular home! 4,800 sq. ft. of living space, seven bedrooms, five baths, gazebo, exceptional decking. $519,000

Echos, No. 3, Berkman's Peninsula 5541 Five year old home with wonderful lake view. Big deck, spacious rooms, large stone fireplace, master bedroom suite on main floor. Designed for year-round living. Over 1700 square feet plus unfinished basement. Private Type A dock, shared maintenance of grounds. $241,000

Shingle Camp Road 4666 Maintenance free four bedroom, 2 bath cottage with 150' lakefront. $199,500

Shingle Camp Road 5602 "A Frame", large deck with 100' of secluded lakefront and Type A dock. Two fireplaces, 3 bedrooms, loft, 2 full baths. Sold furnished with excellent rental history. Enjoy this summer! $195,000

Sandy Beach, Lot 43 6045 Spacious cedar contemporary on corner lake access lot with dock slip. $185,000

Turkey Neck Road 5034 Cedar and stone contemporary. Lake access in the prestigious southern end of lake known for sailing. Dock slip pending. $179,900

Rt. 219, Thayerville 4944 Spacious lakefront home, fully furnished. $149,000

The Ridge, Lot 7 5727 Lovely 3 bedroom, 2 bath contemporary home in The Ridge with lake access. $145,900

Sky Valley, Lot 1114 5638 Log home with tongue & grove wood interiors on wooded corner lot close to waterfront. Tastefully decorated. $139,900

Red Run Cove 5961 Three bedroom ranch w/lake access. Perfect location for easy access and good rentals. Walk to dining and entertainment. $129,500

Roman Nose 6440 Secluded and cozy log home, close to lake and slopes. One dock slip. Established rental history. $97,500

CONDOS

Glendale Shores 5142 Incredible views! Waterfront end unit, very well located. Owner financing brings this to the top of the must see list. $232,000

Villages of Wisp, 21 Liftside Drive 5243 Lovely 3 BR, 3 BA fully furnished condo with great views, slopes, shared dock, close to all lake activities. $139,900

Sunplace #11 6463 Very well priced unit overlooking lake and slopes. Furnished turnkey. Pool, beach area and dock slip. $139,900

Ski Harbor, Oak 13 4493 Perfect location for all seasons! Very well equipped, 4 bedroom, 2 1/2 bath unit with garage. Indoor pool, spa, tennis & dock. JUST REDUCED! $175,000

Ski Cove, Oak 13 5098 Lakefront living for less! Close to ski slopes, private hot tub, tennis court, dock. Location, value, amenities! Buy this spring and benefit from summer rentals. $119,500

LOTS

Glenfield, Lot 1 5018 THREE ACRE lake access lot with view and dock slip. Located in the heart of lake activities. $79,900

The Ridge at Paradise Point, Lot 22, Section I 6437 Lake access lot with view. Perked and ready for new house! $28,500

GLENFIELD ON THE LAKE

Glenfield on the Lake 1029/1030 A great place to live and a greater place to play! Only 1 lake access home site with lake view and boat slip remaining at $70,000. Only 3 lake access lots without boat slips left at $36,900 each. Come visit this attractive community to appreciate the setting and the lovely lakefront amenities. Owner financing with no points and better-than-bank terms. Call today for complete information.

The Ridge, Lot 13, Section I 5525 Wooded lot in Ridge Subdivision with lake access. Views Possible. 0.70 acre. $24,500

Sky Valley, Lot 6G 5979 Lovely unimproved .46 acre building lot. Wooded and close to all lake activities. $24,000

Paradise Point 6158 Lake access, panoramic view. Motivated Seller, Reduced. $19,900

RESIDENTIAL RECREATION

LAKE AREA

The Woods at Glenfield, Lot 6 5946 New construction! Cedar & Stone with a versatile floor plan. Only one mile from state park. Compare and save!! $129,400

Hoyes Run Road 6210 Newly built stone and cedar home on landscaped lot. Large deck, garage, full basement. $99,500

SOUTHERN

Sanders Lane 6115 A very special place. 4 bedroom, 3 bath home on 13.5 acres with barn, stream, and other outbuildings. 7 miles from Oakland, near Herrington Manor State Park. $149,900

Route 219 6401 Interior work done with excellent results. Minor exterior work required to complete this delightful starter home. $68,900

Rt. 135 5176 Cozy, 2 bedroom rancher with large family room. $39,900

THIS WEEK'S BEST VALUE!

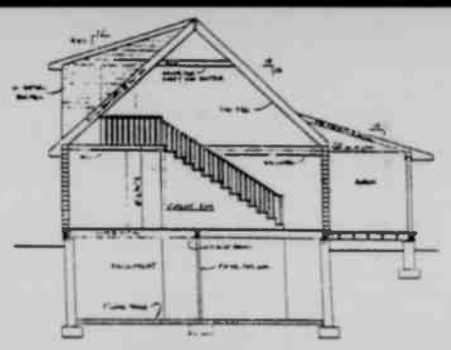

Minnetoska Lake, Site #26 6506 Charming, solid log home with stone fireplace and master bed/bath on second floor. Lovely two acre setting with access to small, private lake. Walk to Herrington Manor State Park. Catch this special price only prior to completion. $89,900

NORTHERN

Springwood Acres 5866 3 bedroom brick rancher, lake & slope views, large deck on 1.2 acres, many extras. $154,900

LOTS & ACREAGE

LAKE AREA

Lake Shore Drive 6160 Level, wooded acreage close to lake. Subdivision possible. $100,000

Oakland Saag Run Road, Timber Trails 1551 Wooded, 14 acre parcel, private, perked for building, near ski area. $22,000

Red Run Heights, Foster Road, Lot 22B 3879 5+ acre lot with panoramic view. Across from Nature Preserve. $20,000

Woodlands Hill, Lakeshore Drive 4004 Wooded lots within site of the Lake. Close to State parks and ski slope. Perfect location for the first-time buyer. From $18,500

Limpopo North, Lot 49 6374 The perfect building lot. 1.43 level, wooded acres close to all area activities. $18,000

Glendale Road, Lot A 6161 Lovely rolling 1.3 acre building lot. Centrally located. $17,500

Limpopo Subdivision, Lot 34 5593 Lovely building lot with stream and 2.72 acres. Close to ski slopes and lake. $16,000

Yough River Estates Lot 7 6294 Level, wooded building site only minutes from Oakland and State Parks. Perfect for vacation or full-time living. $10,500

SOUTHERN

Timbers on the Yough, Lot 63 5445 Nature at its Best! 14.62 acre sloping wooded lot offering lovely views. $44,900

Backbone Ridge Subdivision II, Lot 7 6468 6.90 acres on top of Backbone Mountain! Perfect get-away! $26,500

N. St. and Philadelphia Ave., Mt. Lake Park 3047 Wooded corner building lot, road maintained, public water and sewer. $10,000

Kempton, Red Oak Road 6308 50.22 acres for hunting or timber and wood pulp. Per acre, $,800

NORTHERN

Rt. 219, Keyser's Ridge 5133 Unimproved 127.69 acres with woodland park setting, picturesque views, lots of privacy. Suitable for development, including commercial use. $149,500

Bear Creek Forest II, Lot 20 6477 Large wooded building lot with frontage on Bear Creek. With some seasonal views and utilities available, this makes a perfect getaway. $31,900

Appalachian Village

Appalachian Village 5522 Homesites for recreation or year-round living. Next to 1,200 acres of State Forest. Only 20 minutes from Wisp and Deep Creek Lake. Underground utilities, owner financing available. Ask about turn-key log and Cape Cod style homes under $70,000! Acreage and larger lots available, one acre lots start at $6,600.

COMMERCIAL

114 South Third Street 6278 Well maintained commercial building (60'x60') in downtown Oakland. Includes large showroom, parts/office area, lots of storage space, garage and large 2nd floor apartment. Many uses! $120,000

PROPERTY MANAGEMENT AND RENTALS

- **Vacation Rentals** A wide variety of homes, chalets, condos
- **Long Term Residential Rentals** In town or country
- **Property Management** Professional management for your recreational or residential property
- **Call (301) 387-6187 or 1-800-769-5300**

Coldwell Banker Deep Creek Realty
P.O. Box 159, McHenry, MD 21541
located in the McHenry Plaza
(301) 387-5303 (301) 387-6187
(800) 252-7335

A member of the Sears Financial Network

COLDWELL BANKER
The Home Sellers.®

Office Hours Every Day, 9 a.m. to 6 p.m.

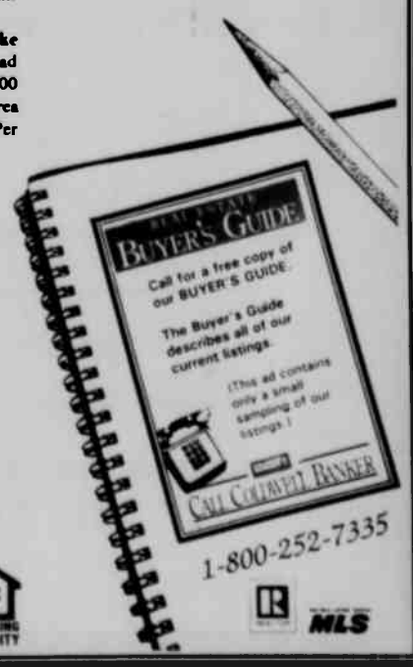

EQUAL HOUSING OPPORTUNITY

MLS

©1989 Coldwell Banker Residential Real Estate. An Equal Opportunity Company. Equal Housing Opportunity. Some Offices Independently Owned and Operated.

DEMOS HOLD ANNUAL DINNER - Local Democrats held their annual Jefferson-Jackson Day Dinner Friday, May 7, in the Tiffany Green Room of the Silver Tree at Deep Creek Lake. Pictured above left, Helen Fitzwater, chairman of an essay contest sponsored by the Garrett County Democrat Club, presents the first place award of a $50 savings bond to Mindy Frazee, of Northern High School. Pictured center is the keynote speaker of the evening, Vera Hall, chairperson of the Maryland Democratic Party. At far right, Anna Mary Fratz, left, presents a plaque and corsage to Doris Goldsborough after she was named Democrat of the Year. See story for details. Photos by Mike Hetrick.

Large Crowd Of Democrats Meet For J-J Dinner

A capacity crowd filled the Tiffany Green Room of the Silver Tree Inn Friday, May 7 for the annual Jefferson-Jackson Day Dinner sponsored by the Garrett County Democratic Club and Garrett County Democratic Central Committee.

The group was entertained by Craig Kerr at the keyboard during both the social hour and dinner. Thomas B. Dabney, attorney for the Garrett County Board of Elections, served as master of ceremonies. The invocation & benediction were given by Rev. Augustus Monu, Otterbein United Methodist Church of Swanton. Kitzmiller; and the pledge of allegiance was led by Donald Fratz, chairman of the Garrett County Democratic Central Committee. Joseph Fink, president of the club, welcomed those in attendance.

Numerous elected/appointed officials were in attendance.

The keynote speaker, Vera Hall, chairperson of the Maryland Democratic Party, was introduced. The focal point of her message was stressing the importance of all parties working for the same common goal. Speaking of President Clinton's first 100 days in office, she stated that although he may have been off target a few times, she considered it more important to aim high, missing the target occasionally, than to see someone aiming at nothing and hitting it.

Ms. Hall said, "First, we have to re-align the party as a way to connect people with their government; by finding a way to involve ordinary people in the political process and give them not merely the feeling, but the reality of empowerment."

In conclusion, she stated, "To change the course of 12 years of 'gridlock' will not happen in just 100 days. But 100 of sincere examination of the nation's problems, with proposals and goals toward solutions, is a beginning!"

Garrett County Commissioner John Braskey presented a Garrett County afghan to the guest, speaker, with Club President Joe Fink presenting a bottle of maple syrup to Iris Reeves, who accompanied Mrs. Hall.

Prior to the dinner, an essay contest was conducted involving ninth grade students from Northern and Southern high schools, with the topic being "do you feel the voting age should be changed from 18-21?" Helen Fitzwater, Essay Award chairperson, announced that the winner was Mindy Frazee of Northern High School. Miss Frazee, accompanied by her parents, Mr. and Mrs. Terrel Frazee, Friendsville, was introduced and read her winning essay. She was the recipient of a $50 savings bond with Jamie Settle, also from Northern and unable to attend, receiving second-place prize. Judges were Dayle Dabney, Robert Trantham, and Joan Crawford.

A plaque was presented to Doris J. Goldsborough, who was named Democrat of the Year for "dedication, loyalty, and service to the Democratic Party." Goldsborough served a four-year term on the Garrett County Democratic Central Committee, is presently an appointed member of the Central Committee, has been an active member of the Democratic Club, and also served as the evening's dinner chairperson. A rose corsage was also presented to Mrs. Goldsborough compliments of Don and Anna Mary Fratz.

Lisa Bonar, kitchen consultant for Pampered Chef, donated a large fruit basket containing Pampered Chef gadgets. In a random drawing, the winner was Lorena Smith.

In another drawing conducted by Doris Goldsborough, recipients of books on The Capitol, donated by U.S. Senator Paul Sarbanes, were Dorothy Leuba, Guy Tuel, and Charlotte Sebold. From U.S. Senator Barbara Mikulski, a tote bag and insulated mug were received by Earlene Evans, and a deck of playing cards went to David Mountain. Irene Strieby received from Governor William Donald Schaefer a set of photographs of scenes from various areas in the state of Maryland, suitable for framing; and Mike Carlin's name was drawn for the Tupperware salad set donated by Nancy Johnson, consultant.

Ticket chairman was Joan Raynovich. In charge of the program booklet were Joseph and Mary Ann Fink. The committee-at-large was comprised of Don and Anna Mary Fratz. Helen Fitzwater, Jann Swiger, Ted Raynovich Sr., George Brady, Sherry Friend, Ted Raynovich III, and Tom Pratt.

Masons To Meet

Oakland Lodge No. 192, Ancient, Free, and Accepted Masons, will have a regular communication on Tuesday, May 25, at 7:30 p.m. in the Paul B. Naylor Masonic Temple, 3 South Wilson St.

This will be the last meeting before summer recess. It will be followed by "Strawberry Nite" in the banquet hall. Members and sojourning Brethren are encouraged to attend.

Utility Batteries
Exide/Willard
(U1) GT up to 300 CCA available
Competitor's Price $19.95
Competitor's Price $19.97
Battery Warehouse Price $18.50

Marine Batteries
NG 27 Nautilus Gold
Competitor's Price $79.97
Battery Warehouse
Price $75.70

M24 465mca Marine Starting
Competitor's Price $39.97
Competitor's Price $34.95
Battery Warehouse Price $32.72

Deep Cycle Marine Batteries
Nautilus Dual Purpose Marine Starting & Trolling
Group 24 130 M/R
Competitor's Price $49.95
Battery Warehouse
Price $48.43

Group 27 160 M/R
Competitor's Price $56.95
Battery Warehouse Price $54.00

Competitor's pricing only good through May 29; Battery Warehouse pricing good the entire season.

Area's True Battery Specialist!

BATTERY WAREHOUSE
Oakland
301-334-5919
LaVale
301-729-3840
Somerset
814-443-1955
Bedford
814-623-6305

Notice

Any person interested in contributing to the upkeep of the Ashby Cemetery may send contributions to:

Leota Martin
Star Rt. 2, Box 166
Oakland, MD 21550

NOTICE TO DEER PARK RESIDENTS

The town will have general clean-up days on the following dates:

May 17, 20, 24 & 27

All items to be picked up should be placed at the curb.

All large items will be picked up on these days if the owner is available to help load them.

Mayor & Town Council,
Deer Park, MD

We Cover The Town!

Week after week, people in-the-know turn to our pages for the latest coverage of community news and events.

We're a great resource for finding sales and services, things to do and things to see.

THE REPUBLICAN

108 South Second Street, Oakland, MD.
301- 334-3963
FAX # 301-334-5904

Kaller-Stonebraker
Real Estate
Paul & Sid Nazelrod
334-3379

LOTS AND LAND

NEW! Bray School Road - 8.90 acres, level, hard surface road frontage, spring water, septic, and utilities. Mobiles allowed, $30,000.

Properties at Potomac Forest are selling very quickly. Here are still a few choice ones. Call today and schedule your personal tour.

Potomac Paradise, 63 acres, wooded with a nice homesite w/view and owner financing, $72,000.

NEW at Potomac Paradise - Can be purchased in 20 acre parcels w/15% down and terms to suit, call for details.

Lots and Lots of Lots with owner financing.

Garrett Road - perked 378 ft. road frontage, mobile allowed, $9,500.

Kings Hill Estates - Spacious lot, unique location and view, $16,000.

Memorial Pond Estate - Memorial Drive, ½ acre, great open private feeling, $18,000.

Call Paul or Sid. You'll be glad you did
334-3933

MLS

S·P·R·I·N·G
Sale

$699
$799
$899

Broyhill sofa values speak for themselves.

Fitzwater Furniture
Mt. Lake Park

SWANTON

Mary Ellen Bray is a patient in Garrett County Memorial Hospital.

Alfred (Joe) Friend, who has been a patient in Sacred Heart Hospital, Cumberland, for some time, may be discharged this week.

Chris, Rob and Ellen Riley, Denver, Colo., arrived here last Wednesday for a visit with their parents, Joan and Neal Riley and Mareva and Orval Teets. Rob returned to Denver Monday afternoon but Chris and Ellen are continuing their visit through this week.

The Swanton Community Association met Monday evening. A chicken dinner was planned for June 12.

Doris Friend celebrated her 86th birthday Sunday, May 16, at her home. Cake and ice cream were served to Ildra Frantz, Phyliss Friend, David, Mary Louise, Addy, Joni, Holly and Tom Wilson, Alice McCloskey, and Hugh Friend.

Hugh Friend returned to his home in Palisades, Colo., Tuesday after visiting his mother, Doris Friend, for several weeks.

A family get-together was held at the home of Orval and Mareva Teets on Sunday in honor of their granddaughter, Ellen Riley, on her first birthday. Those present were: Linda, John, A.J. and Elizabeth Fleming, Richard Gerlach, Steve, Lucinda, and Amber Davis, Lawre Virts, John and Linda Lowery, Glen and Freda Teets, Fannie and Bob Rizer, W.H. Fredlock, Stacey Latner, and Rob and Chris Riley.

Hazel O'Brien entertained her father and mother, Mr. and Mrs. Ranza Fazenbaker, on May 4 to honor her father on his 83rd birthday and again on May 11 to honor her mother on her 80th birthday at a restaurant. They received calls from two of their grandsons, Edward O'Brien, Cresaptown, and James O'Brien, Ringgold, Va. They received many cards and gifts.

Mr. and Mrs. Wayne O'Brien entertained the following for Mother's Day: Mr. and Mrs. Ranza Fazenbaker, Swanton, and Mr. and Mrs. James O'Brien and son, Jamie, Ringgold, Va. The James O'Brienes' were weekend guests of his parents. All attended Mother's Day church services at St. Paul's, Accident.

James and Stephanie O'Brien and son visited friends, Jack and Becky Kaufman and sons, Saturday evening.

Chad O'Brien, grandson of Wayne and Hazel spent four days over Mother's Day weekend in Niagara Falls and Ontario, Canada, at the 35th Annual Blossom Festival. He is a member of the Allegany High School Band, which participated in the concert band, jazz ensemble, winter guard, and parade competition. The band returned to Cumberland Sunday. They were honored with the Grand Champion Award, presented to the band that garnered the most points during the Blossom Festival events.

Tuesday guests of Mr. and Mrs. Ranza Fazenbaker were Mrs. Fannie Troyer and family, Swanton, and Mr. and Mrs. James Sines, Friendsville.

Wayne O'Brien honored his wife, Hazel, with dinner Sunday after church at the Raven's Inn, Rt. 40. They were accompanied by Mr. and Mrs. Ranza Fazenbaker.

WELCOME HOME SUPPER

On Saturday, May 15, at the home of Eddie and Mabel Shank a "welcome home" supper was served for Marshall Godwin, of the U.S. Navy, stationed in Japan. Those present were Eli and Anna Hershberger, Rev. Carroll Eads Bell, Daryl Jean, Adam and Linsey Fantam, Elsie Arnold, Mike, Lana, Lori, and Carrie Filsinger, Wayne Dixon, Bill Bernard, James and Elaine Lake, Hazel Wingo, Jr. and Carolyn Lake and granddaughter, Daryl, Ethel and Phillip Wotring, Betsy and Shawn Hardesty, Mike and Jane MacDonald, Flora Godwin, Eddie and Mabel Shank, and the honored guest. Godwin will return to Japan Sunday, May 23.

OTTERBEIN U.M. CHURCH NEWS

Harley Wildesen, Ellis Harvey, Richard Gerlach, George Rexrode, and Jesse Skipper attended the Brotherhood meeting at McHenry United Methodist Church last Tuesday evening.

Mary June Harvey, Wanda Maphis and Sandy Schofield attended the Camp Hickory Spiritual Retreat last Friday and Saturday. Linda Fleming attended on Friday evening.

Barbara Rexrode, Harley and Betty Wildesen, Mary June Harvey and Pastor Monu and Rebecca attended the Romney District Conference at St. Paul's U.M. Church, Oakland, Sunday afternoon.

The Parish Revival at St. Paul's Church, will continue through Thursday, May 20.

A Brotherhood breakfast will be held Saturday, 7:30 a.m., at Casselman Restaurant, Grantsville. Ladies are invited to attend.

Camp Aldersgate, Cranesville, W.Va., will host a Ladies' Prayer Breakfast Saturday, May 22, at 8 a.m.

On Saturday, May 22, the Burlington Homes Auxiliary will hold its annual Spring Shower at the home in Burlington, W.Va. An auxiliary meeting will be held at 11 a.m. followed by a covered dish luncheon.

PLACE SECOND IN STATE CONTEST – Two Southern High School auto-tech students placed second, defeating seven other Maryland teams, in the 10th annual Chrysler/AAA Trouble Shoot Contest held recently at Catonsville Community College near Baltimore. Oakland residents Samuel Michaels, second form left, and Paul Schroyer, second from right, don smiles as their instructor, Tom Powers, center, holds the winnings. Joining them are Chrysler district manager Jerry Cram, left, and Ken Taylor, right, vice-president of road service for the Maryland Division of AAA Mid-Atlantic. The combined hands-on/written competition is designed to encourage students to pursue careers in the automotive service profession and improve the overall level of competence and training in the auto service industry.

CAMP SUPERKIDS SET FOR CHILDREN WITH ASTHMA – The American Lung Association of Maryland and Memorial Hospital and Medical Center of Cumberland have announced plans for an Asthma Day Camp. Children between the ages of 6 and 10 with asthma are invited to register. The camp to be held in conjunction with Camp Bobcat on the campus of Frostburg State University is set for June 21-25. Pictured is the Camp Superkids planning committee, including (left to right) Linda Trimble, CRT of Memorial Hospital; Nancy Forlifer, American Lung Association of Maryland; and Krista Stevens, CRT of Memorial Hospital. For additional information, persons may call the Lung Association at 301-777-7371 or 1-800-222-9974.

GOSPEL SING
May 22, 7pm
Evergreen Chapel
Toy St., Terra Alta, WV
Featuring
Labors of Love &
Country Gospel Singers
REVIVAL
May 23-28, 7pm
with Rev. Stan Candler

This Week's Spring Special

Full Size Sleeper Sofa
$699 *"The Ultimate In Sleeping & Sitting Comfort"*
By Hammary—A La-z-Boy Co.
Many items still left at half price or more off such as:
—Oak end tables as low as $99.00
—42"x42" Oak coffee table. $199.00
—Side chair, off white w/oak trim. $175.50
Hurry— These Items Won't Last
Kathy's Furniture & Gifts
Rt. 219 Next to Old Drive In - Across From Little Sandy's - 387-9555
HOURS: Mon., Thurs., Sat. 10-6; Fri. 10-7; Sun. 1-5
Tues. & Wed. by appointment

GCC Students Named Who's Who

Thirty-one students from Garrett Community College have been selected as outstanding campus leaders and have been named to the 1994 edition of Who's Who Among Students In American Junior Colleges, according to Manning Smith, director of student services.

These students have been nominated based on their academic achievement of a 3.00 GPA or higher as well as service to the college and/or community and potential for continued success.

Garrett's students will join an elite group of students selected for more than 1,400 institutions of higher education in all 50 states, the District of Columbia and several foreign nations. This publication has been an annual directory since it first appeared in 1934.

Students will receive a letter and certificate notifying them of their selection as nominees from Garrett Community College this month.

Students are: Frances M. Bachtel, Patsy I. Baker, Rodney E. Berger Jr., Douglas M. Bertolini, Roberta Ann Brenneman, Kathleen E. Gibson, Margaret R. Gregory, Carrie A. Hackett, Susan M. Hillen, Nancy E. Ison, Anita L. Shunk, Michael T. Snoberger, Charles Jeff Stemple, Carla Ann Swearman, and Dennis R. Talbert.

Cheryl Lynn Dixon, Peggy S. Evans, Nancy Lou Fazenbaker, Dolores P. Ferguson, Rebecca Lynn Few, Carol Ann Frazee, Richard M. Kariuki, Suzette J. Lipscomb, Jonathan A. Mickle, Andrew S. Muesseler, Edward E. Panther, Stan[redacted]mock, Jr., Angela J. Targarden, Jennifer D. Thorn, Michael C. Tichnell, and Raymond C. Uphold.

Read Then Recycle

Businesses Cover Cost Of Printing Rec. Brochures

Two local businesses have contributed printing service costs to the Deep Creek Lake Recreation Area for brochures to be distributed to tourists and visitors this summer.

Johnny's Bait House, located on Route 219 on Deep Creek Lake, sponsored the printing of 5,000 "Boating on Deep Creek Lake" brochures. This brochure targets boaters that use the lake, and includes information on lake regulations on boating safety. Also included is a map of the lake with the various speed and waterskiing restriction zones marked.

High Mountain Sports, located on Route 219 near the Trading Post, contributed 50 percent of the printing costs of 5,000 "Hikers Guide to Deep Creek Lake State Park" brochures. These brochures provide a map and information on the trails available at the park. Some trails are accessible to snowmobiles during the winter months and by mountain bikes year-round.

Business sponsorship of brochures allows the Recreation Area staff to maintain a continuous supply for distribution to visitors. "Public - private partnerships in the delivery of our services is one on of our long term goals," stated Recreation Area Manager Paul Durham. "With the assistance of business like Johnny's and High Mountain Sports, we can provide a better service and also have information readily available for visitors who may be considering a visit to Deep Creek Lake."

Individual copies of these brochures are available by contacting the Deep Creek Lake Recreation Area office at (301) 387-5563.

Hesston Singers Concert Set At Springs Church

The Bel Canto Singers, a 20-voice choir from Hesston College, Hesston, Kan., will present a program of sacred choral music at Springs Mennonite Church at 7 p.m. on May 27.

Under the direction of Jacob Rittenhouse, the concert will feature works from the Classical, Baroque, Renaissance, and Contemporary periods. Highlights include "Gloria" from Johann Hummel's First Mass in B flat, Handel's We Will Rejoice in Thy Salvation and the Contemporary works Jesus Christ the Apple Tree (by Elizabeth Poston) and Kyrie Eleison (by Louis Vierne).

Much of Bel Canto's repertoire is from the four part a capella tradition. The Singers also perform a variety of classical and contemporary music including hymn settings and spirituals.

The concert is free and open to the public. A free-will offering will be taken to help cover Bel Canto's traveling expenses.

Try our Want Ads They Pay

NOTICE OF BUDGET HEARING
TOWN OF MTN. LAKE PARK

The Town of Mtn. Lake Park will hold a public hearing on the proposed budget for fiscal year 1993-94, on June 22, 1993, at 6:15 p.m. at the Town Hall. All citizens are invited to attend and provide written and/or oral comments.

Mayor & Town Council, Mtn. Lake Park, MD
Kathy Paugh, Clerk Treasurer

Century 21
COUNTRY SQUIRE REALTY, Inc.
Rt. 219 North, P.O. Box 1020
McHenry, MD 21541
(301) 387-9500
1-800-296-1994
SERVICE IS OUR FULL TIME BUSINESS!

HOW TO FIND THE LOOK THAT'S RIGHT FOR YOU IN OUR SPRING COLLECTION.

3 BR ranch home, full basement, garage, large deck with mountain views. Compare at .... $42,900.

Completely remodeled home w/wrap-around deck & extra lot. Buy this home in move-in condition/rental investment .... $40,000.

Starter home on 0.82 acre out of town. 2 BR, 2 garages, great location for a family with children .... Under $30,000.

Great starter home, assumable financing, fenced yard. Call for details.

Large lot with oversized garage, 3 bedroom, solid home near I-68.

Ranch home in country setting with 2-car garage, small barn, great location for family. Priced to sell at only ... $58,000.

Large 1.84 acre lot, 3 BR, brick rancher, quiet stream setting with detached appt. .... $66,900.

Spacious home near town. Rental income on lower level, native stone wall in living room, hardwood floors, large yard, new roof & windows .... $65,000.

3 BR, 2 Bath, newly remodeled home, VA, FHA, MD bond .... $66,300.

Entertain with this 4 BR home w/mountain view, full basement and 24' swimming pool .... $69,800.

New roof and 2-car garage, full basement with new carpet .... $79,900.

Large home in excellent condition, zoned commercial and including small shop. Great Bed & Breakfast potential, near I-68.

Nearly new home offers oak trim, solid wood doors, and many extras $82,000.

Beautiful 1860 country home located on 15 acres. Large rooms, updated well & septic system. A must see at $68,000.

Beautifully maintained home w/hardwood floors, 2-car garage and 6.58 acre lot. Near Deep Creek Lake .... $89,900.

3 BR, 2 bath home in southern end of county. Family room w/fireplace $89,900.

3 BR w/room to grow. Quiet country setting in Pleasant Valley. Fruit trees & stream w/large yard.

FANTASTIC VIEWS! 3 BR home w/full basement & garage! 10+ acres in serene setting. Wildlife just out your back door. Stream! Most relaxing!

NEW THIS WEEK!

NEW! Lakefront home with 3 bedrooms, 1½ baths, located on South Shore Drive. Type "A" dock .... $169,000.
NEW! 1.83 acre lot improved with well, septic & electric, and mobile home. Great location to build later! .... $22,500.
NEW! • Profitable fast food business
• Owner financing w/liberal terms
• Prime location in growing area
• Land, building and equipment included

NEW! 3 plus acres in quiet Green Glade area of Deep Creek Lake, mobile w/addition, beautiful lot. Great getaway! .... $36,500.
NEW! Pleasant Valley, solid 3 bedroom rancher, 2 enclosed porches, fireplace, 2 acre lot with stream and more! .... $65,000.

MLS
® and ™ trademarks of Century 21 Real Estate Corporation. Equal Housing Opportunity.
EACH OFFICE IS INDEPENDENTLY OWNED AND OPERATED.

GARRETT COUNTY Cooperative Extension Service

FARM-O-GRAM

Jim Simnis, Extension Agent
Agriculture Science

Western Maryland Cash Grain and Hay Prices

Cash Grain Prices #2 Red Winter Wheat. $3.29/bu. #2 Yellow Shelled Corn. $2.42/bu. #3 Barley. $1.74/bu. #2 Yellow Soybeans. $5.71/bu.

Soybean Oil Meal York, PA (FOB) - 48 percent Soybean Meal, $209.00/T. 44 percent Soybean Meal. $196.00.

Hay and Straw Prices New Holland, PA - Alfalfa. $60-140/T, Mixed. $50-160/T, Timothy. $75-167/T, Broome Grass. $112/T, Orchard Grass. $92/T. Straw. $66-110/T. Ear Corn. $75-92/T, Haylage $35/T.

Westminster, MD - Alfalfa. $80/T. $1.10-3.10/bale. Mixed. $72.50/T. $.70-2.80/bale. Timothy. $860/T. $.60-2.60/bale Grass. large round bales. $6-22/bale. Straw. $80/T. $1.00-1.80/bale.

Frederick, MD - Alfalfa. Fancy. $160/T, Fair-Good. $72-115/T. Alfalfa. Mixed. $60-100/T. Mixed Hay. $60-72/T. Grass Hay, Large Round. $5/bale. Straw. Bright. $70-92/T.

Westminster - Lambs and Sheep ($100 wt.)

Lambs Choice. 120-135 lbs. $65.00 to 69.00. 90-110 lbs., $76.00 to 87.00. 70-90 lbs. $77.00 to 89.00. 50-70 lbs. $80.00 to 93.00. 30-50 lbs. $85.00 to 96.00. Sheep. $23.00 to 39.00. over 200 lbs. $18.00 to 28.00.

Winchester, VA - Stocker-Feeder Cattle ($/100 wt.)

Steers. 300-400 lbs. $98.00 to 113.00. 400-500 lbs., $99.00 to 109.00. 500-600 lbs. $89.00 to 102.50. Heifers. 300-400 lbs. $86.50 to 95.00. 400-500 lbs. $85.00 to 95.00. 500-600 lbs. $79.00 to 86.00.

Lancaster, New Holland and Vintage - Slaughter Cattle ($/100 wt.)

Steers. Choice. 1110-1450 lbs. $79.75 to 82.25. Heifers. Choice 2-3. 950-1300 lbs. $71.00 to 79.00. Cows. Bkg. Utility and Commercial. 2-3. $49.50 to 51.50. Bullocks. Choice 2-3. 950-1300 lbs. $66.75 to 69.50. Bulls. YG 1. 1250-2315 lbs. $62.00 to 67.50. Vealers. choice. 170-310 lbs. $108.00 to 120.00. Calves. Good and choice. 300-550 lbs. $70.00 to 90.00.

Results of Ag-Related Bills In This Year's General Assembly

There were many issues specifically affecting agriculture this year in the Maryland General Assembly which ended in early April, and Farm Bureau was quite busy working with legislators and state agencies discussing issues that could have created problems for rural areas and agriculture. Following is a report of some of the bills and resolutions that were introduced this year and what happened to them.

Senate Bill 34 - Maryland Private Land Rights and Protection Act.

This bill would have required the Attorney General to develop a program containing a checklist and guidelines for the evaluation or risk and avoidance of unanticipated constitutional takings under Maryland law and assist state agencies in the identification and evaluation of governmental policies that may have constitutional taking implications.

It further stated that on or after January 1, 1994, when a proposed regulation was submitted to the Attorney General, the Attorney General would have prepared an assessment of its constitutional taking implications.

If the proposed regulation had resulted in a constitutional taking, the Department of Fiscal Services would have prepared an estimate of the financial cost to the state for compensation and the source of payment.

Maryland Farm Bureau supported this bill which passed the Senate but failed in the House committee.

Senate Bill 270 - Vehicle Laws - Farm Vehicles - Definition

This bill modifies the law dealing with the farm tag to allow a farmer to haul farm products for another farmer for hire after October 1, 1993. The present law does not allow a farmer to haul anything for hire.

The Maryland Farm Bureau supported the bill which passed.

House Bill 62 - Motor Vehicle Liability Insurance Classification of Rates - Geographic Terms

This is one of a number of bills dealing with this subject matter. It would have prohibited any insurer who offers a private passenger motor vehicle liability insurance policy from expressing any underlying risk consideration in geographic terms, or from using any rating territory smaller than the entire state of Maryland when determining the classification of any rate.

Since these bills would have increased insurance rates in rural areas, Maryland Farm Bureau opposed. All bills failed in committee.

House Bill 132 - Department of Land and Water Resources

This bill would have:

1. abolished the Department of Agriculture and the Department of Natural Resources and recombined their programs into a new Department of Land and Water Resources, effective July 1, 1994.

2. required the Secretary of Budget and Fiscal Planning, in conjunction with the Secretaries of the Departments of Agriculture and Natural Resources to develop a comprehensive plan to consolidate the functions, staff, and units currently under the two departments, and

3. required a targeted 20% reduction in the combined general and special funds budgeted for fiscal year 1994 for the two agencies. Depending on the outcome of the merger, there was a possibility that ag programs could have been cut more than 20% or have even been eliminated.

Maryland Farm Bureau supports streamlining government to make it more efficient, however, the primary method to achieve reductions should be through equitable across-the-board funding cuts rather than the elimination of the Maryland Department of Agriculture. Therefore, Farm Bureau opposed House Bill 132 and urged the continuation of the Department of Agriculture in its present independent form. The bill was not reported out of committee.

House Bill 186 - Humane Treatment of 3-D Livestock at Livestock Auctions

This bill gives the Secretary of Agriculture the authority to govern the humane treatment of 3-D livestock at a livestock auction.

"3-D livestock" means livestock that is unable to rise even with assistance (a "downer"), is debilitated or is diseased.

The bill passed both houses with Maryland Farm Bureau's support.

House Bill 266 - Domestic Animals - Killing by Firearms

This bill would have expanded the law prohibiting the use of certain methods for killing dogs and cats to include all domestic animals. Also the bill prohibited a person from killing a domestic animal by the malicious discharge of a firearm.

By including domestic animals in this law, it could have had an impact on farmers and prevented them from putting a suffering farm animal out of its pain and misery. The bill failed in committee.

Senate Bill 392 and House Bill 418 - Water Pollution Control - Cost Sharing Agreement With Farm Tenant - Short-Term Project

These bills as amended will authorize the Department of Agriculture to execute short-term cost share agreements with a farm tenant without the landlord's consent if:

1. the agreement concerns a short-term project that involves only the planting of a cover crop, and

2. the Department has notified the landowner at least 10 days before executing the agreement for the first cover crop project during the term of the lease.

Maryland Farm Bureau supported the bills as amended and both bills passed both houses.

House Bill 935 - Property Tax - Valuation of Hoophouses

This bill states that a hoophouse shall be valued as personal property unless:

1. the supports for the hoophouse are affixed to the land with cement or similar material, or

2. the hoophouse is placed on a cement or other foundation.

Hoophouses are defined as temporary structures placed on land, that are made of plastic attached to hoop-like supports and used for agricultural purposes. The bill passed both houses with Farm Bureau's support.

House Bill 1518 - International Fuel Tax Agreement

If this bill would have passed, the following provisions would have become law effective January 1, 1994:

1. Maryland would have entered the International Fuel Tax Agreement.

2. the Department would have created an annual processing fee for Maryland-based motor carriers not to exceed $30.00.

3. the Department would have continued collecting the $7.00 decal fee.

4. the registration fee for Class F (tractor) would have increased by $1.50 per thousand pounds for tractors registered in excess of 60,000 pounds.

Effective July 1, 1995 nearly all truck registration fees would have increased (total increase would have been $9 million a year). Maryland Farm Bureau opposed and the bill failed.

House Bill 1162 - Property Tax Credit - Nonpoint Source Pollution Reduction

This would have given counties the authority to grant a property tax credit (up to 50%) against the county property tax imposed on real property that is used for agricultural purposes and is subject to a current soil conservation and water quality plan approved by the county Soil Conservation District.

Maryland Farm Bureau questioned the need for this type of incentive at this time and the bill failed.

Senate Bill 429 - Pesticides - Regulations

This bill would have given the Department of Agriculture the sole authority over the regulation of pesticides. It also stated, at the request of a local jurisdiction, the Secretary of Agriculture may adopt regulations for a local jurisdiction that are more stringent than state requirements. Maryland Farm Bureau supported the bill which passed the senate but failed in the House.

Senate Bill - 568 - Clean Bay and Groundwater Protection - Additional Pesticide and Fertilizer Registration Fees

This bill would have established an additional two percent registration fee on all gross sales of pesticides distributed for use in this state. It also would have added an additional fertilizer registration fee of $3.75 per ton on fertilizer for use in this state.

The money derived from these fees would have been placed in the Clean Bay and Groundwater Protection Fund in the Department of Agriculture. This fund would have been used by the Department of Agriculture and the University of Maryland Cooperative Extension Service to:

1. develop best management systems for farms,

Continued on Page C-6

NOTICE OF PRIMARY ELECTION
TOWN OF MTN. LAKE PARK, MD

There will be a Primary Election on **Tuesday, June 8, 1993** for the offices of Mayor and 2 Council seats. All persons desiring to file for this office must do so no later than **4:00 p.m. on June 7, 1993.** Certificates of Nomination may be obtained and filed at the Mtn. Lake Park Town Hall, Monday through friday, 9.00 a.m. to 4:00 p.m.

Mayor & Town Council
Mtn. Lake Park, MD

Kathy Paugh
Clerk Traasurer

WORKER B

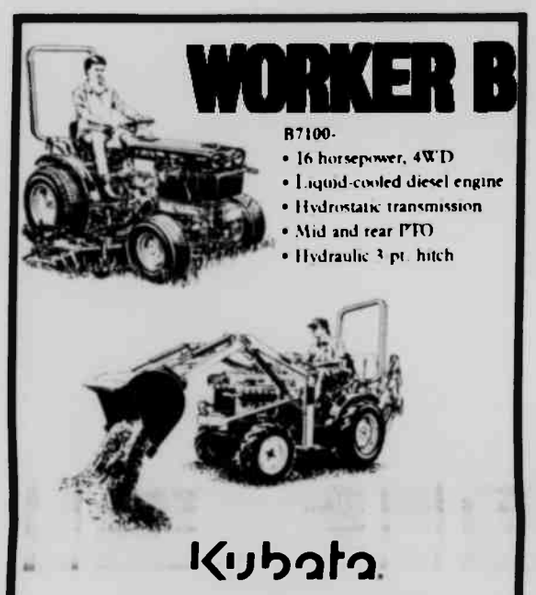

B7100-
- 16 horsepower, 4WD
- Liquid-cooled diesel engine
- Hydrostatic transmission
- Mid and rear PTO
- Hydraulic 3 pt. hitch

Kubota

Frostburg Rent-All, Inc.
16 Maple Street
Frostburg, MD 21532
301-689-8665

METAL ROOFING & SIDING
Pole Building Materials

Painted Metal (Galvalume Base) $39.50 sq.
Plain Galvalume $31.50 sq.

36" Coverage - 29 Gauge
Top Quality Metal
Any Length available - Cut to your specifications

Also In Stock:
Metal entry doors w/alum. frame
Metal slab doors - no frame
Alum. slider windows
Metal trim & accessories
Roll door track & hardware
Alum. quick frames for sliding doors
Nails & screws

Check Our Prices on Overhead Garage Doors & Openers

Come See What We Have!

Every Day is Sale Day at CN Metals
301-334-9170
We Deliver!

219 South of Oakland - turn left on Paul Friend Rd., then right on John Miller Rd. We're the 1st left.

ATTENTION YOUNG BUYERS:
The Time Is Now To Buy That New Car Or Truck From Diehl's Ford Sales.

Take advantage of an additional $300 in Rebates on select vehicles to anyone 29 and under.

DIEHL'S FORD SALES

U. S. Rt. 40 East of Grantsville, MD
301-895-5135 • 301-746-8658

Close Out SALE

All Grandfather Clocks Will Be Discontinued.

If You Are Interested, Now Is The Time To Buy.

All Grandfather Clocks By Howard Miller. The Cadillac Of Grandfather Clocks.

All Living Room Suites On Sale!
35 Sleep Sofas To Choose From!

MARTIN & CO. FURNITURE
Rt. 38 & Pysoll Crosscut Rd., Across From Martin Auto Parts
334-1724

Nominate Your Favorite Cow To Be Featured During June Dairy Month

"My Favorite Cow"

The Republican Newspaper would like to, once again, give all dairy farm families the opportunity to nominate their favorite cow to be featured in the Farm Section during June Dairy Month.

Dairy cows are the basis of the dairy industry, and each dairyman, his wife and children, or hired help has their favorite cow. We at the Republican would like to recognize your favorite cow during Dairy Month.

As an example, today we are featuring "Tenderheart" the favorite cow of Garrett/Allegany Dairy Princess Jennifer Brenneman. To nominate your favorite cow, send the following information to The Republican, c/o Bernice Kepple, farm editor, P.O. Box 326, Oakland, MD 21550. Information needed includes the cow's name, production record, reason for nomination, owner's name, address, and phone number.

All nominations must be producing dairy cows; however, high-producing cows will not be the only ones picked to be featured. Your reasons for nomination may be that the cow was the first heifer calf born on your farm, or your child's pet cow, or a cow with unusual markings, or a variety of other reasons.

The owners of the cows chosen will be contacted and an appointment made for a photo to be taken. That photo and information about the cow and her owners will be used in The Republican's Farm Section sometime during the month of June. A copy of the photo used in the newspaper will be mailed to the owners of the cow as a keepsake.

Cows to be featured will be chosen by The Republican's editorial staff. All nominations should be mailed to The Republican by June 15.

All dairymen in Garrett and the surrounding West Virginia and Pennsylvania counties are invited to give their "favorite cow" some recognition. Mail your nomination today.

MY FAVORITE COW! – Garrett/Allegany Dairy Princess Jennifer L. Brenneman says "Tandarhaart" is her favorite cow. "She is my oldest cow," Jennifer says. "She is also a great grandmother, best friend, and uniquely intelligent animal. She celebrated her 11th birthday on March 25. She was my first cow, and in the present herd she has two daughters, six granddaughters and three great-granddaughters. Her milk production isn't the greatest," Jennifer adds, "but she makes up for it in other ways. She has 134,740 lbs. milk, 5,196 lbs. fat and 4,102 lbs. protein for her livetime total, and is nearing the end of her eighth lactation. Her milking offspring are doing very well, too. She has been my best friend since we met. I could even ride her. When I call her, she usually responds in some way. She's even been mad at me a time of two and has expressed it by ignoring me. She really is a great cow. I kind of think of her as a miracle. Her life has been spared many times. She has taught many valuable lessons. I think she deserves to be named again as a favorite cow of the month."

Letters to the Editor

To the Editor:

To all the dairy farmers who read this: I am putting my support behind the "nominate your favorite cow" contest being held in June by this newspaper. I am also asking your to support it by sending in nominations. I would like to hear about these cows and I am sure other people would also. Tell about how they are special and even the funny things they may do.

I know you are busy around this time of year, with planting and first crop, but I'm asking you to take a minute and let everyone know how important cows are, one particular of course, but the message will get across.

My mother said "But Jenny, other people don't think of cows the way you do," and that may be true, so what, you can nominate your cow for whatever reason you think makes her special, mild, production, classification score or if you're like me her personality. One last thing. I believe the saying, "without the dairy cow, what are we?"

With all due respect,
Allegany-Garrett
Dairy Princess
Jennifer L. Brenneman

GRANTSVILLE LIVESTOCK

Market report for May 15, 1993.

Hogs: Top barrows and gilts, $45.00 to 47.20; heavy butcher, $45.00 to 46.50; light butcher, $44.50 to 45.50; butcher sows, $30.00 to 35.00; feeder shoats, $20.00 to 40.00.

Veal: Good, $75.00 to 95.00, standard, $45.00 to 70.00, utility, $40.00 and down; bull calves, $100.00 to 135.00; beef calves, up to $170.00.

Sheep and lambs: Good, $60.00 to 75.50; utility, $50.00 to 58.00; slaughter ewes, $18.00 to 25.00.

Slaughter cattle: Steers: Standard, $70.00 to 74.00; utility, $62.00 to 68.00. Heifers: Good, $74.00 to 76.50; standard, $68.00 to 72.00; utility, $60.00 to 65.00.

Cows: High dressing, up to $57.00; commercial, $48.00 to 53.00; utility, $44.00 to 47.00; canner and cutter, $42.00 and down.

Bulls: Commercial and good, $65.00 to 72.50; cutter and utility, $58.00 to 64.00.

Stock-feeder bulls: Good, $70.00 to 80.00; medium, $60.00 to 68.00.

Steer calves: Medium, $60.00 to 75.00.

Heifer calves: Good, $75.00 to 90.00; medium, $60.00 to 70.00.

Eggs: Large, .50 to .55; medium, .40 to .50.

FRIEND'S STOCKYARD

Market report for May 17, 1993.

Stock bulls and steers, (200 to 500 lbs.): $70.00 to 108.00.

Stock heifers: $65.00 to 97.00.

Slaughter steers: Good to choice, $78.00 to 84.50, medium to good, $71.00 to 77.50; heavy choice over 1,450 lbs., $72.00 to 78.00.

Holstein steers: Heavy, $64.00 to 70.00, light, $56.00 to 63.50.

Slaughter heifers: Good to choice, $75.00 to 81.85, medium to good, $65.00 to 74.00.

Bulls: Heavy, $58.00 to 72.00, light, $50.00 to 61.50.

Cows: Few high dressing, $54.00 to 60.00, utility (holstein), $48.50 to 56.00; canners, $44.00 to 52.00, commercial to good, $45.00 to 50.00; cull cows, $41.00 and down.

Veals: Good to choice, $72.00 to 110.00; medium to good, $50.00 to 70.00.

Bob calves: $40.00 and down.

Holstein bull calves: Return to farm (90 to 120 lbs.), $120.00 to 187.00.

Holstein heifer calves: Return to farm (100 to 120 lbs.), $150.00 to 190.00.

Beef cross calves: Return to farm, up to $165.00.

Hogs: Top quality, $46.00 to 47.50, heavy, $44.75 to 46.00, light, $37.00 to 43.00.

Sows: $30.00 to 34.50.

Male hogs: $27.00 to 35.00.

Lambs: $72.00 to 80.00.

Sheep: $18.00 to 25.00.

CRAWFORD'S CARPENTRY & CABINETRY
MHIC # 42771
Specializing in custom cabinetry and furniture for the home or office.
Gregan T. Crawford (301) 334-1615

Aaron Tree Service
Tree Trimming · Tree Removal
Brush Chipping
No mess to clean-up
We do it all!
Licensed & Insured
Call For Free Estimate
304-822-4424

Thought-Provoking Quotes

What professionals in the field have to say about environmental tobacco smoke...

"There are 43 known cancer-causing compounds in environmental tobacco smoke."
Environmental Protection Agency, 1993

"There is no known level at which exposure to other people's tobacco smoke is safe."
U.S. Surgeon General, 1986

"On average, five non-smoking Garrett County residents die each year due to exposure to other people's tobacco smoke."
Rex D. Archer, M.D., M.P.H.
Health Officar for Garrett County, 1993

*This ad sponsored by the Garrett County Tobacco-Free Coalition, 334-8116:

American Cancer Society
American Heart Assn.
American Lung Assn.
Area Health Ed. Center
Citizen Advocates
Cooperative Extension
Department of Social Services
Garrett Community College
Garrett Co. Assn. Ed. Support Personnel
Garrett County Health Department
Garrett County Memorial Hospital
March of Dimes

Proud to be serving Garrett County!
RAILEY REALTY

NEW LISTINGS!!!

SANDY BEACH - Lake access with dock slip. Contemporary, like new home, not enough space to describe. Call for details! A must see! ..... $205,000.

A GREAT BEGINNING - Lovely views, great frontage & a cozy cottage too! This year's best value yet ..... $139,900.

A CLASSICAL! - Wonderful lakefront log home in mint condition featuring a huge fireplace, sun porch, pavilion, lovely landscaping and a great dock ..... $260,000.

PENN COVE - The perfect year-round home or escape dream home. From the covered porch to the large family room, this home offers great quality and features. Call for a free brochure ..... $269,000.

HOME SWEET HOME! - Plenty of elbow room both inside and out. Decorated in a country tradition with lots of TLC. 4 bedrooms, covered porch and full basement ..... $109,900.

OAKLAND - Nice family home with 4 BR in pleasant neighborhood. Sold with appliances, pellet stove & swing set ..... $89,500.

GLENFIELD - Lake access & common grounds privileges. Sewer tap. Ready to build on ..... $35,000.

PRICE CHANGES

NEW CONSTRUCTION/MTSIDE - 3 BR, 3½ Ba., family room, 3 fireplaces, decks off all rooms, tennis, boating & lake access. $215,000.

SKY VALLEY - Cozy 3 BR cedar cottage very close to the lake access, sandy beach & docks. New carpet, screened porch & native stone fireplace ..... $99,000.

HIGH STREET - Nice location, corner lot, walkout rancher. Huge living room with fireplace, 3 BR, 1½ Ba., basement and garage. A must see ..... $67,250.

FARMETTE IN THE COUNTRY - 4 BR, 2 Ba., cut stone rancher w/ barn, 2-car garage, and much more. 6± ac. enough room to raise a garden and a few animals ..... $95,500.

OTHER GREAT OPPORTUNITIES

PENN POINT - A mixture of native stone & wood, level lakefront lot, & splendid view of lake ..... $219,000.

LAKE POINT - Bring the whole family, this 4 BR, 3 Baths, w/large family room will accommodate them all. Great lake front for the toddler. A must see for the money ..... $289,500.

PARADISE POINT - Unbeatable combination of LF, location, view, access, and neighborhood, all in a park-like setting, and priced competitively ..... $299,000.

STATE PARK ROAD - Magnificent view & location. A quality home with over 4000 sq. ft. of living space, maintenance free exterior, 2 complete living areas, & garage on double lakefront lot ..... $393,000.

MARSH HILL ROAD - Offering more than you can possibly imagine. This centrally located home is cozy enough for a romantic weekend, yet large enough to invite large numbers. Featuring three suites and a handsome deck and yard make this property your home away from home ..... $434,476.

MAYHEW INN ROAD - What a way to get started! This affordable lake access cottage nestled snugly on a wooded lot offers dock slip and sewerage, a great property for a small family or first time buyer ..... $87,900.

PARADISE VIEW - Unique and spacious. This modern lake home is worth a look ..... $149,000.

ROCK LODGE ROAD - Wooded lot with 149' of lakefront. Sewer tap prepaid and driveway with culvert installed. Type "A" dock permit, plus location and view. It's ready to go! ..... $120,000.

WISP - Great way to get started at Deep Creek Lake. Slopeside unit with terrific view of ski slopes ..... $35,000.

DEEP CREEK VILLAGE - Located for summer & winter. New townhouses w/ incredible view of ski slope and lake. Large tiled bath w/jacuzzi, fireplace, fully equipped kitchen, AC & more. Starting at ..... $119,900+

VILLAGES OF WISP - Turn key, fully furnished and ready to move into. Spacious living with 2 BR, 3 Ba., loft, family room. Quiet summer enjoyment, and only 50 ft. from ski slopes. Lake access, rented dock space available ..... $129,900.

DEEP CREEK VILLAGE #31 - Offering unobstructed views of Deep Creek Lake & Wisp Ski Resort. Having 3 BR, 3 Ba., plus loft. FP and all appliances, completely furnished, ready to use or rent. On site tennis and swimming ..... $144,900.

SUNPLACE - Very spacious "like new" condominium with 3 BR, 2½ Ba., very large loft. View of ski slopes & lake. Indoor pool! Dock slip! Must see! ..... $168,000.

MOUNTAIN VIEW - Lakefront condo attractively furnished, air conditioned, with view of ski slopes ..... $175,000.

ARROWHEAD - Absolutely A-1, like new condition, boat dock included $192,000.

MT. LAKE PARK - 3 BR, 2 Ba., 2-story home on H St. New appliances, maintenance free exterior & a nice play area for children. Call for appointment ..... $54,500.

MITCHELL MANOR - 3 BR, 2½ Ba., contemporary style home w/functional floor plan. Nice family room w/fireplace, country kitchen & garage. Great value ..... $77,900.

COUNTRY CHARM - Lovely 4 BR, 2 Ba., 2-story home on 3.14± ac. located on Rt. 495 near Glendale Rd ..... $89,900.

CONTEMPORARY COUNTRY - Maintenance free, custom built in 1992, 4 Br, 2½ Ba. home in prestigious neighborhood. Floor plan designed for today's living ..... $169,900.

LIMPOPO NORTH - Charm & privacy, perfect for vacation or year-round living. Acre± lot, landscaped w/spruce & hemlock trees, 2 laurel beds, raised garden beds, barbecue pit, & basketball court. Summers will find you enjoying the park-like setting from 12x12 screened room on deck ..... $115,000.

COUNTRY CLUB ACRES - 4 BR, 3½ Ba. home on .81± ac. overlooking Oakland Country Club ..... $189,000.

NEW SALES & VACATION RENTAL GUIDES NOW AVAILABLE. STOP IN OR CALL FOR YOUR COPY
387-5528 or 1-800-544-2423

Crop Reporting Dates Announced By County ASCS

The Garrett County ASCS Office is asking local farmers to report their crops as soon as possible. The ASCS office has deadlines for different crops: fall-seeded crops such as winter wheat and barley is June 1, oats is June 15, and corn, hay and other crops is July 15.

Reporting their crops is a free service and insures documentation of crop history for future USDA programs.

Producers can also request a copy of an aerial photograph of their farm to assist them in identifying their crop fields for reporting purposes.

Those interested should stop by the Garrett County ASCS Office at room 208 in the Garrett County Courthouse Monday through Friday, 8 a.m. to 4:30 p.m., or call 334-1901 for additional information.

Pumpkins Should Be Planted Now For The Co. Fair

"It is time to plant your pumpkin seed if you want to enter your pumpkins in the Garrett County Fair," said Helen A. Glotfelty, a member of the Fair Board.

The Garrett County Fair will be held August 8-14 and as in the past a pumpkin contest is being planned. The pumpkins are to be judged by weight so the contest committee recommends that pumpkins be planted early.

Entries must be in Monday, August 9, at 5 p.m. for display.

Some other features of the County Fair that have been announced are Senior Citizen Day (Friday, August 13) for seniors 60 years of age and over. At 1 p.m. on that day, the "Never Too Late Girls," under the direction of Nancy Lepley, Cumberland, will perform.

The annual "Baby Crawl" contest will be held again this year on Wednesday, August 11 at 1 p.m. All babies not yet walking are eligible. Entries must be in by 12:45 p.m. that day. Prizes will be awarded.

Oakland FFA Places In State Contests

Judging Teams from Oakland FFA placed in several state contests recently.

Placing fourth in the Maryland FFA Crops Contest, the team was one of eight teams registered with 23 members participating from around the state. Contestants were asked to place classes of alfalfa and grass hay, grade classes of tobacco, and take a 50 question written exam over general crop principles. Contest superintendent was Dr. Lester Vough, of the Agronomy Department at the University of Maryland at College Park, and Terri Shank of the South Hagerstown FFA Chapter was the teacher chairperson who supervised the scoring of the contest.

Another fourth place was earned in the Maryland FFA Agricultural Mechanics Contest with team members Jon Jackson and J.D. Beckman receiving bronze medals for ninth and 11th place respectively.

According to contest superintendent, Dr. Lee Grant, of the Department of Agricultural Engineering at the University of Maryland at College Park, there were nine teams registered with 36 members from across the state participating. The contest consisted of three components -- a written examination, specific hands-on performance operations, and problem solving activities. The three areas of Agricultural Mechanics included in the contest were agricultural power and machinery, agricultural structures and electrification, and agricultural construction and soil and water conservation. Lee Heavner of the Flintstone FFA Chapter was the teacher chairperson and supervised the contest scoring.

Still another fourth place was received in the Maryland FFA Vegetable Judging Contest, with Rachelle Tusing placing eighth individually and receiving a silver medal. Leah Broadwater placing 15th and receiving a bronze medal.

Contest superintendent, Dr. Charles McClurg, of the Department of Horticulture at the University of Maryland at College Park, there were 11 teams registered with 46 members from across the state participating. Contestants were scored on each of six divisions, vegetable identification, vegetable disease identification, insect identification, vegetable seed identification, vegetable quality and fruit and nuts identification. Bob Beavan from the Catoctin FFA Chapter was the teacher chairperson and supervised the scoring of the contest.

Placing fifth in the Maryland FFA Dairy Foods Contest, team member Trish Marple placed 14th individually and received a bronze medal.

According to contest superintendent, Dr. Robert Peters, of the Animal Science Department at the University of Maryland at College Park, there were seven teams registered with 28 members from the state participating. The contest consisted of five practical parts including the scoring of 10 milk samples on flavor, scoring of three sediment pads on degree of sediment, evaluation of five milk samples using the California Mastitis Test method, scoring of five milker unit parts on defects, and the identification of 10 cheese samples. A two-part written test with questions on milk production and on milk marketing and a two-part problem solving component comprised the remainder of the contest. Ed Mayne of the Frederick High School FFA Chapter was the teacher chairperson.

Spring Crops Beginning To Ripen In State

During the week ending May 16 Maryland farmers continued work to plant their crops as small grains, strawberries and early spring vegetables and fruits began to ripen.

An average of 5.3 days was suitable for fieldwork during the week, according to the Maryland Agricultural Statistics Service. Across the state, 85 percent of the topsoil had an adequate supply of moisture and 15 percent remained with surplus moisture. Subsoil moisture was adequate in 89 percent of Maryland, while 11 percent had surplus moisture.

Field preparation reached 77 percent completed compared to 81 percent normally prepared. Pastures and cattle were in excellent condition, with adequate hay supplies. A few acres of hay were made. Small grains were in fair to mostly good condition, with light occurrences of powdery mildew, cereal leaf beetles and alfalfa weevils were feeding. Planting of both sweet corn and field corn advanced, scouting for pests still advised. Vegetable and melon planting progress were near normal and near midpoint.

Maryland's progress for the week ending May 16 was as follows, listing the item, this year's percentage, last year's percentage and a percentage of the 5-year average.

Planting progress: Corn for grain, 59, 73, 63; sweet corn, 62, 48, 48; spring oats, 76, 94, 95. Small grains: Wheat, headed, 53, 62, 59; barley, headed, 92, 95, 94; barley, turning, 11, 6, 13; rye, headed, 75, 91, 95; oats, headed, 10, 13, 8. Fruit bloom: Apples, 99, 93, 98; and strawberries, 91, 84, 90.

WEATHER

Maryland weather for the week ending May 14 was warmer than normal with moderate precipitation. Precipitation averaged 0.71 inches, ranging from 0.27 at Hagerstown to 1.42 inches at Cambridge. Regional averages were: western, 0.31; north central, 0.82; southern Maryland west of the Bay, 0.50; and Eastern Shore, 0.94 inches. Temperatures averaged 68.2 degrees, 5.2 degrees above the normal of 63.0 degrees for the May 8-14 period.

Bill Results

Continued from Page C-4

2. train personnel to develop best management systems;

3. conduct outreach to farmers and other users of pesticides and fertilizers, and

4. assist lawn care companies and commercial pesticide applicators in training their personnel in the use of nutrient management and integrated pest management.

Maryland Farm Bureau opposed the bill which failed.

Senate Bill 624 - Agriculture- Best Management Systema - Water Quality

Senate Bill 624 in its original form, mandated all farms on which animal manure is applied to have in place and be implementing, a soil conservation and water quality plan, as well as a nutrient management plan by July 1, 1999. It also stated that land that did not meet the above requirements/plans, could not qualify for farmland assessment.

The Senate amended the bill to mandate only nutrient management plans for farms on which animal manure is applied, if the acreage goals under the Action Agenda were not met. In addition, if the goals were not met, farmland would not continue to qualify for farmland assessment if the land was not under a current nutrient management plan. Maryland Farm Bureau opposed the original bill and the version reported out of the senate.

In the House, Senate Bill 624 was amended and modified into a nutrient management program and oversight bill. The bill would have established an oversight of the Nutrient Management Program, in relation to the "Action Agenda for Managing Nutrients," by requiring the Department of Agriculture in consultation with the University of Maryland, to report annually to the Governor, General Assembly and interested agencies, the progress in meeting the goals of the Action Agenda, and potential problems of the Nutrient Management Program.

Maryland Farm Bureau supported the House version, which in turn passed the House. However, the Senate would not concur and at the close of session, time did not allow for conference committee consideration, therefore the bill failed.

House Bill 358 - Vehicle Laws - Combination Vehicle - Overall Length

This bill would have increased the overall length limit of a combination vehicle with a cargo-carrying power unit that is transporting farm equipment, a farm tractor, or agricultural, horticultural, or silvicultural products, from 55 feet to 65 feet. Maryland Farm Bureau supported the bill which passed the House, but failed in the Senate.

House Bill 1018 - Nontidal Wetlands - Mitigation Banking

This bill requires the Department of Natural Resources to adopt standards for the establishment of nontidal wetland mitigation banking projects. Mitigation banking means, wetland restoration, creation, or enhancement undertaken expressly for the purpose of providing compensation credits for wetland losses from future activities. Furthermore, the Department may establish mitigation banking through and with the cooperation of the private sector and may use state lands for mitigation banking sites. The bill passed both houses.

House Bill 1050 - Vehicle Laws - All Terrain Vehicles

This bill would have required all-terrain vehicles (ATV) to be registered with the Motor Vehicle Administration. All-terrain vehicles were defined as self-propelled vehicle that were less than 50" wide, dry weight less than 600 lbs., and would have traveled on at least three low pressure tires. Also, mini-bikes and off-road motorcycles would have been included. A registered decal would have been issued and required to be displayed. Operators would have been required to wear protective head gear and any eye protective device.

The registration fee for a Class O (ATV) would have been determined by the Motor Vehicle Administration after administration costs, the remaining funds would have been credited to the general fund of the state.

It further stated that before operating an ATV on private property, the operator must have obtained the written permission of the landowner.

Maryland Farm Bureau Supported the bill, but it failed.

House Bill 1152 - Program Open Space and Agricultural Land Preservation Easements - Local Bonds

This bill would have authorized local governing bodies to issue bonds to finance the purchase of Program Open Space acquisition projects and development rights on agricultural land.

Maryland Farm Bureau felt this might have been a way for counties to accelerate the purchase of development rights on agricultural land. The bill passed the House but failed in the Senate.

House Bill 1279 - Agricultural Transfer Tax

This bill suspends the requirement for a certain time (one year) that a county must remit their three year old unused county funds, to the Maryland Agricultural Land Preservation Fund.

This is being done because these monies have not been used due to the fact that the state program has been inactive. Maryland Farm Bureau supported the bill which passed both houses.

Custom Silage Bagging
Custom Bale Wrapping
301-334-8737
New & Used Bale Wrappers For Sale
Bale Wrap For Sale

The Golden Years

by Melissa Groves

Neaning age 70, Horace "Nip" Ashenfelter runs four times a week in the Glen Ridge, N.J., park where he practiced for the 1952 Olympics. Ashenfelter has keep running since he was a farm boy in Pennsylvania. He kept at it in the Air Force in World War II, as Captain of Penn State's track team, as an FBI agent, and the U.S. hope in the Helsinki Olympics, 3,000-meter steeplechase.

Russia's Vladimir Kazantsev, world record holder, was favored to win. Going into the final stretch the runners were neck and neck. Kazantsev stumbled at a water jump. Ashenfelter spurted to a 45-yard lead and the gold medal. He later set a two-mile world record in Madison Square Garden. On his runs in the park now, he often is joined by some of his 10 grandchildren.

* * *

How many prescriptions do you take regularly? One consumer agency says one out of three people over 60 use five or more prescriptions daily. The cost of prescriptions and over-the-counter medications taken by older Americans adds up to $16 billion a year. How long since you asked your doctor to review all of the medications you take?

* * *

Remember When? February 7 to 9, 1943 - The last Japanese soldiers evacuated Guadalcanal, six months after U.S. forces stormed the island in their first South Pacific offensive of World War II.

* * *

If you're struggling with the nursing home decision, call or write for a FREE copy of the book, "When Love Gets Tough."

Presented as a public service to our senior citizens, and the people who care about them by

Heartland of Preston County,

Nestled in the beautiful West Virginia countryside only 30 minutes from Oakland

300 Miller Road, Kingwood, WV 26537

304-329-3195

KNOLL CREST CONSTRUCTION
Kitchens & Bathrooms, Decks & Roofing.
All Types Of Remodeling And New Construction
334-1844
Rt. 219 North Of Oakland
12-8

OAKVIEW
EXXON
We Will Still Be OPEN
From 6 a.m.-12 Midnight•7 Days A Week
During The Bridge Construction.
Sorry For Any Inconvience. Thanks For Your Business!

CELEBRATE!

Congratulations
Tony & Lisa
on the birth of your daughter,
Carinna Lea Lewis
7 lbs. 12.7 oz.•May 13, 1993
Love, Your Family

Announcing the birth of a Beautiful Baby Girl,
Ayla Renae Fulmer.
Born on May 8, 1993, at 12:44 p.m. to her proud parents Mike Fulmer & Kelli Iden. Welcome to our families Little Angel! With Love From: Her Grandparents Mike & Sue Fulmer, Gary & Sandy Iden; Her Aunts & Uncles Becky & Dave, Debbie, Greg & Julie & Her Cousin Mariah

The children of Marshall Floyd Bittinger would like to extend an invitation to family, relatives and friends to help celebrate Marshall's 74th birthday. An open house will be held on Sunday, May 23rd from 2 p.m. - 4 p.m. at Marshall's home on Mosser Road in McHenry. If directions are needed, you may call 895-5764 or 334-2221.

Congratulations
Matthew & Jane Carroll Pritts
on the arrival of your little bundle of boy,
GRIFFIN GABRIEL PRITTS
Born Sunday, May 16
Welcome to Mommy & Daddy Land!
Love, Mary & John

HAPPY 13TH BIRTHDAY
Kathy Mason
May 21, 1993
From your friend
Stacey

Happy 1st Birthday
on May 20th
Darian
Love,
Mommy, Grandma & Family

Happy Birthday
Have lots of fun!
We can't believe you're **21**.
Love, Mom & Mike

We welcome into our family
Morgan Elizabeth Rafferty
Born May 14, 1993
at Cumberland Memorial Hospital
Weighing 7 lbs. 6½ ozs.
Parents are Brenda & Mike Rafferty
Grandparents- Marlene & Randall Glass
Pat & Dan Rafferty

Happy Birthday to a GRADE "A" TEACHER
Mrs. Mary Riggs
From some of the First Grade Students you taught in 1947, your first year in Garrett Co.
WE LOVE YOU!

Pictured left to right: Evelyn Warnick Powell, William Livengood, Mrs. Riggs, Gerald Friend, Harry "Bud" Craver, Richard Harvey, Mary Teels Wilson, Melvin "Gene" Sweitzer and Amelia Mellinger Wolf.

GCC Pipes And Drums To Be Band For Sixth Annual Festival

The Garrett Community College Pipes & Drums will perform as host band of the Sixth Annual McHenry Highland Festival on Saturday, June 5, at the Garrett County Fairgrounds in McHenry.

The band began in August 1979 as the "Garrett Highlanders," organized by Charles P. (Chip) Evans and Fred A. Thayer. A class of eight students started the course of instruction at Garrett Community College, Oakland Center. A member of the first class was the Rev. John A. Grant, who continues as a member of the band and as pipe sergeant of the group; the Rev. Grant will conduct a Highland bagpipe workshop during this festival. Thayer serves as pipe major and instructor of the group.

The band's first public performance was at Wisp's Summerfest in July 1980. Public performances have continued regularly since that time and include a performance in 1988 at Rocky Gap State Park to introduce Governor William Donald Schaefer at the Baltimore Symphony Orchestra's Western Maryland concert. The band was officially adopted by Garrett Community College in 1989, and is sponsored by the College, and supported by the Garrett County Arts Council through a grant from the Maryland State Arts Council.

The band led the dignitaries, both local and international, at the Whitewater World Championship opening ceremonies at Frostburg State University Stadium in June 1989, performed for the opening of Interstate 68 in Cumberland, at Railfest in 1992, and participated in the Scottish Christmas Walk in Alexandria, Va., in 1991 and 1992. The band has served as host band for the McHenry Highland Festival since its inception in 1988.

Formal instruction in piping and drumming is offered on the McHenry Campus of Garrett Community College in a curriculum designed by Pipe Major Thayer (who currently serves as chief judge of Maryland's Fourth Judicial Circuit). All interested people are encouraged to join in instruction and or the band.

Festival hours are 10 a.m. to 5 p.m. and admission is $5 for anyone 12 and over. The Pipes & Drums will greet guests at the ceilidh at 8 p.m., Saturday, June 5, at the McHenry House at Wisp, hosted by the Wisp Golf & Ski Resort and the Festival Committee, and will perform during the Kirkin' O' the Tartans on Sunday morning, June 6, at St. John's Episcopal Church on Route 135 in Deer Park at 10 a.m.

This festival is sponsored by the Deep Creek Lake-Garrett County Promotion Council and funded in part by a grant from the Garrett County Arts Council, Maryland State Arts Council. For more information or advance tickets, persons may contact Festival Headquarters, Courthouse, 200 South Third Street, Oakland, MD 21550; telephone (301) 334-1948.

CRELLIN

DINNER SUCCESSFUL

A successful turkey dinner was held last Saturday evening as a fund-raiser for the Community Building. Proceeds will go towards upkeep of the buildings and other community projects.

Twenty turkeys and 30 cakes were prepared by community residents. The following individuals worked at the building Saturday to serve the dinner: Verl and Kay Baker, Mary Bittinger, Ida Carr, Patrick Friend, Aaron Glotfelty, Bette Joe Hudnall, Joey Hudnall, Iva Knotts, Joanna Koton, Judy Koton, Dave LaRue, Foster Lewis, Jeff Lewis, Martha McCartney, Ann Martin, Judy Martin, Michael Mudge, John Powers, Helen Schroyer, Mary Shoemaker, Amy Turner, Herm Welch and Jonathan Wildesen.

The next turkey dinner is being planned for September.

TOWN BAND

The second and fourth Tuesday at 7:30 p.m. have been set as rehearsal times for the new Crellin Band, which meets at the Community Building.

This past week, sets of music to be used by the band were purchased. The music includes: John Philip Sousa marches, Glen Miller compositions, and music of the South. Several music stands have been made available for use by the Band, and John Toston has donated a trombone. The next rehearsal is scheduled for Tues., May 25.

Anyone wishing to donate an instrument or wanting more information may contact Harold Hudnall at 334-4369.

SCHOOL NEWS

Crellin PTA held its final meeting for this school year on Thursday, May 13. Following the business meeting, Crellin School's First Annual Variety Show was held. Participants in the show were Shawn Bittinger, Derrick Gallagher, Miranda Gallagher, Trista Guthrie, Anthony Jones, Ben Jones, Diana Mayfield, Dawn Powers, Misty Sereno, Ashley VanMeter, Joanna Virta, and Andy Zimmerman. Directors of the show were Alana Jones, Neil Krebs, and Kathy Zimmerman. Each participant received a booklet of coupons from many local restaurants, along with an ice cream party at the conclusion of the program.

VOLLEYBALL

Volleyball games will be held again tonight at 6:30 at the United Bretnren Church grounds, with separate courts available for children and adults. The games are for everyone in the community, and mixed teams will be formed at the time the games begin. A wiener roast will be held at the campfire circle after the games. The public is welcome.

OLD COMPANY STORE

Tom Henline has nearly completed re-painting the interior of the old company store. Herm Welch and Lyle Weeks were the last ones to wash the ceiling, and that was around 1949, so the new paint job makes quite a difference.

SUMMER ACTIVITIES SURVEY

A community survey was conducted last Wednesday evening to determine interest in a summer activities program. Territory covered included: Crellin Street, Preston Lane, Crellin Mine Road, Snowy Creek Road, Crellin-Underwood Road, Ashby-Ellis Road, Gank Road, Hutton Tannery Road, Fingerboard Road, and Route 39 from Crellin straight to the West Virginia line. A total of 143 children and teenagers completed the survey form from this geographical area. Anyone who missed being surveyed or any adults who are interested in assisting with the program may contact Michael Mudge at 33-9795.

REVIVAL SERVICES

Revival services will begin this coming Sunday evening at the United Brethren Church and continue through the week. Revival speaker is the Rev. Paul Luther Flick, former athletic instructor and coach and now church planter with the Bethany Community United Brethren Church, Martinsburg, W.Va. Monday evening is designated as Youth Night.

Dedication Of Histories Set

The public is invited to a reception for the dedication of the Coal Talk Oral Histories which were collected by students of Southern Middle School in 1992.

These transcripts will be placed in the Ruth Enlow Library in Oakland, which is where the reception will be held on June 2 from 7 to 8 p.m. For more information persons may call Dr. Gail N. Herman at 387-9199.

Evaluation Of New Horizons Program Complete

The New Horizons Program, an adult single parent/displaced homemaker and single pregnant women project of Garrett Community College, has for the past three years, been participating in a program evaluation arranged by Maryland State Department of Education, Division of Career Technology & Adult Learning.

A self assessment of the program, done in FY '91, was the first part of a three-phase evaluation. Completion of the self assessment enabled the New Horizons staff to determine project strengths and weaknesses.

A program enhancement plan was developed in FY '92 based on the findings of the self assessment.

The third phase of the evaluation took place Tuesday, April 6, when three external members of a review team spent the day at Garrett Community College. The review team included: Dr. Robin Spaid of Hagerstown Junior College; Sue Shockey, Garrett County supervisor of Western Maryland Consortium, and Ken Bittinger, supervisor of Career & Technology, Garrett County Board of Education.

The purpose of the review team's visit was to assess the project's progress toward achievement of the enhancement plan's objectives.

The review team met first with the staff of New Horizons, consisting of Barbara Frey, director; Sue Sines, intake/counselor specialist, and Mary Kirkland, outreach/job awareness specialist. They then met with the director of Continuing Education, Lowell Bender; the college president, Dr. Stephen Herman; and the academic dean, Dr. Lillian Mitchell.

An Appreciation Celebration for New Horizons, clients was scheduled during the visit of the review team to enable the team to meet with clients of the program.

During the afternoon the review team met with New Horizons' Advisory Board members, including Ms. Frey, Ms. Sines, Ms. Kirkland, Tom Kierstead, program planner for GCC Continuing Education Division, Mr. Bender, Susan Conger, lawyer and GCC's Board of Trustees member; Lloyd Day, DEED, Brenda Marucci, Community Action; Nancy Ison, student of the former client of New Horizons; and Manning Smith, career counselor of GCC.

A final report will be completed by the review team and sent to Garrett Community College with commendations and recommendations.

NEW HORIZONS EVALUATED - The New Horizons Program, an adult single parent displaced homemaker and single pregnant woman project of Garrett Community College, recently underwent a three-phase evaluation, one phase of which involved an outside review team. Members of that team were, pictured left to right above, Ken Bittinger, supervisor of career and technology for the Garrett County Board of Education; Sue Shockey, Garrett County supervisor of the Western Maryland Consortium; and Dr. Robin Spaid, of Hagerstown Junior College. See story.

JERRY'S SELF-STORAGE
New Modern Facility
Sizes To Suit Your Needs
U-Store It - U-Lock It
Accessible 7 Days a Week
Rt. 560-Loch Lynn, Md
334-9704

Thank You

The staff and residents of Dennett Road Manor, Inc. would like to thank the many volunteers, organizations, and local businesses that were so kind and generous in donating their time, money, and various other items to make this year's National Nursing Home Week and our fun carnival a huge success. If we have forgotten your name or organization, forgive us, for we have not forgotten your thoughtfulness.

Dennett Road School 4th & 5th Grade Chorus
Mt. Top Promenaders
Southern Garrett Choral Ensemble
Aerobic Die Hards of Brendas Body Shop
Dan Daniels
Lisa Bender's SHS Student Service Alliance Class
Valerie Carlsen & Aurora School Art Students
Amish Youth Group
Disabled American Veterans
Veterans of Foreign Wars Post 10077
Jr. Womans Civic Club
B.P.O. Elks Lodge
Grantsville Lions Club
Oakland Volunteer Fire Department
Southern Garrett Rescue Squad
Tammy Swift
Marty and Loretta Christensen
Larry Reckart
Amanda Haskiell
Jamie Freeland
Peggy and Amy Mathes
April Slagle
Green Acres
Accident Floral
Allegheny Welding & Machine, Inc.
Western Trails
Mid-Towns Cinemas
Piper Building Supply
Englander's
Arrowhead
Arby's
McDonalds
Hillsmans Towne Restaurant
Denny's
Foxs Pizza Den
Pizza Hut
American Burger Center
Farmers Market
Dominick's
Old Mill Restaurant
Mountaineer Inn
Stroehmanns Bakery

Thank you all,
The Staff & Residents of
Dennett Road Manor, Inc.

SPEECH THERAPY
OAKLAND
PHYSICAL THERAPY
CLINIC
LOCATED IN THE NEW WING ADDITION OF CUPPETT-WEEKS NURSING HOME
706 E. ALDER STREET
OAKLAND, MD 21550
NOW OFFERING COMPLETE SERVICES IN:
◆ OCCUPATIONAL THERAPY
◆ SPEECH THERAPY
◆ PHYSICAL THERAPY
301-334-1863
PHYSICAL THERAPY
OCCUPATIONAL THERAPY
Allegany Rehabilitation Associates
952 Seton Drive • Cumberland, MD • 301-759-4557

YES!
We Are Open
All Of Our Memorial Day Decorations & Flowers Are Now 50% OFF
• WE CUT KEYS—ALL KINDS •
• WE CUT WINDOW SHADES •
WE CARRY YARNS, BUTTONS, KNIT CRO-SHEEN, THREADS, HAIR NETS, NOTIONS
Store Hours: Monday-Thursday 9-6
Friday 9-8 • Saturday 9-4
J & K VARIETY
Midway Plaza • Below Foodland
Next To Short Stop • Oakland, Maryland

• Fishing Hunting, & Archery Supplies
• Guns & Ammunition
• Reloading Equipment
• Muzzle Loading Supplies
• Live Bait & Tackle
• Camping Equipment
• Clay Birds & Trapping Supplies
• Baseball - Softball - Soccer - Basketball & Football Team Equipment & Supplies
• Team Uniforms & Trophies
• Tennis - Raquetball Supplies
• Red Wing Boots & Athletic Shoes (30% Discount)
SERVICES AVAILABLE
• Fishing & Hunting License
• UPS Package & Shipping
• Dry Cleaning Services
• All Major Credit Cards
• Financing Available
Open Mon. - Sat. 9-8
Sun. 12-5
GRANTSVILLE SHOPPING PLAZA

RE/MAX 1000 WEST
Above the Crowd!
RUSH TO RE/MAX
ASK FOR LONNIE & VICKI
387-4442, OFFICE
387-4079, HOME
MLS

HOMES

BEAUTIFUL 5 BR CEDAR HOME offering splendid view of Deep Creek Lake. Spacious interior and large wraparound deck makes this home perfect for entertaining. Type A dock and 150' of lakefront. HMS WARRANTY ..... $219,000.

LAKE ACCESS-DOCK-PRIME LOCATION is only the beginning of what this chalet has to offer. Extras include stone FP, bar, central vac and intercom system. HMS WARRANTY! ..... Reduced to $134,900.

TRANQUIL-SERENE-MINUTES FROM DEEP CREEK LAKE - 98 acres with stream bordering state forest and improved with lovely 6 BR log cabin. Large front porch and country style eat-in kitchen give this home a warmth seldom found. Call for details!

THIS IMMACULATE ONE OWNER HOME offers excellent location and extras such as cathedral ceiling, island cooktop, covered porches and storage building. Owner may hold second mortgage. Call for details ..... $34,000.

THIS 4 BR HOME is located in an excellent family neighborhood. Extras include storage building and large workshop/garage. FmHA assumable ..... $53,500.

4 BR SPLIT FOYER ON CORNER LOT. Call for information on various financing programs that are available. HMS HOME WARRANTY! ..... $55,000.

CEDAR RANCHER WITH LARGE DECK offers spacious yard, great view, and convenient location. Appliances and storage building convey ..... REDUCED TO $62,000.

ROOM TO ROAM - This 4 BR home with family room offers lovely country setting. Small pond, grape arbor, and outbuilding are also on the 5 ac. parcel ..... $75,000.

LOVELY 4 BR HOME with attached 2-car garage. Excellent family neighborhood with large private backyard ..... $87,500.

THIS COZY STONE & REDWOOD HOME offers lake access and great lake view. Hardwood floor, 3 fireplaces, and detached 2-car garage add to the appeal. Large 1.44 ac. lot borders Yacht Club ..... Reduced to $175,000.

LEVEL LAKEFRONT LOT AND CLASS A DOCK. The year round 3 BR home is located on quiet cove of Deep Creek Lake. Extras include stone fireplace, whirlpool tub, and large 30x40 detached garage ..... $269,000.

SKI HARBOR - Beautifully furnished 2 BR condo. Amenities include indoor pool, tennis court, and common lakefront. Close proximity to Wisp Ski Area ..... Reduced to $115,000.

ATTENTION INVESTORS - Duplex in Oakland w/great location and positive cash flow. Call for details ..... $59,900.

ROUTE 219 DEEP CREEK LAKE - Excellent location for any number of business ventures. Large 1.67 ac. lot allows room for expansion. 800 sq. ft. log building offers cozy country atmosphere ..... Reduced to $185,000.

THIS LOVELY HOME offers serene country setting and convenient location. Basement area is completely finished while upper level offers unique opportunity to "do it yourself." Call today for your personal tour ..... $74,000.

THIS UNIQUE HOME offers over 3,000 sq. ft. of living area and offers country setting on 5.5 ac. 30x40 workshop/garage also included. HMS HOME WARRANTY ..... $155,000.

THIS 3 BR, 2 BA., TRI-LEVEL HOME offers a tranquil private setting on 2 wooded acres w/private road access ..... $82,500.

EXCELLENT LOCATION - This 3 BR rancher w/main floor laundry offers lovely country setting on 3.58 wooded acres. Excellent year-round or vacation home. Only 7 miles to Deep Creek Lake and minutes from I-68. HMS HOME WARRANTY ..... $79,900.

OPPORTUNITY KNOCKS for builder/developer. 19 lots w/town water & sewer lines in place. Call for more information ..... $110,000.

NATIONAL NURSING HOME WEEK was observed last week at Dennett Road Manor Nursing Home in Oakland with a variety of activities and entertainment for the residents. Pictured above and moving clockwise, residents, family members, and some funny friends participate in a cake walk during an outdoor fun carnival on Saturday; the Southern High School Choral Ensemble, under the direction of Richard Clever, presents a concert on Thursday; the Mt. Top Promenaders perform on Monday, which was designated Western Day; VFW Post 10077, Deer Park, donates a new American flag to the home, presented by Dale Simpson, quarter master, to Melissa Copeland, activities director at Dennett Road Manor; and the Aerobic Diehards of Brenda's Body Shop perform during the fun carnival. Residents also heard a vocal concert by the fourth and fifth grade chorus of Dennett Road Elementary School, under the direction of Harold Hudnall.

Senior Citizens Group Home Day Set For May 23

Governor William Donald Schaefer and Rosalie S. Abrams, director of the Maryland Office on Aging, have announced that Sunday, May 23, has been designated "Senior Assisted Housing Group Home Day" in Maryland. This special day is part of the month long celebration of May as "Older Marylanders' Month."

On that day, over 70 group homes for the elderly, including one in Garrett County, will be open to the public between the hours of 1 and 4 p.m. The purpose of this event is to call attention to the role that group homes play in the continuum of programs and services for the elderly.

Among the homes that will hold an open house is the Truesdell Home, Rt. 135, Deer Park. Persons may contact Alice Bell at 334-8409 for more information on that event.

"Group homes for the elderly are an important community resource for older people who are no longer able to care for themselves," said Governor Schaefer. "Group homes have enabled many seniors to delay or avoid nursing homes. Everyone wins -- the senior, the family and the State."

Ms. Abrams noted the trauma that families face when an older relative is unable to live alone and nursing home admission appears imminent. "The placement of a loved one in a nursing home is a last resort for most families and the cause of much anxiety," she said. "I hope that people will come out on May 23rd to learn more about the group homes in their areas, even if there is no immediate need within their own families. I guarantee that it will be an educational and enriching experience."

There are approximately 150 group homes for the elderly, regulated by the Maryland Office on Aging. They provide housing and other needed services to more than 1,000 seniors across the state. Each home ranges in size from four to 15 residents.

For more information about "Group Home Day" or other events scheduled during "Older Marylanders' Month," persons may call the Garrett County Agency on Aging.

BREATHE DEEP SCUBA
301-387-8035
DIVE SHOP
Opening May 15, 1993
WET SUITS - HOODS - GLOVES
B.C.D.S - WEIGHTS - TANKS - CONSOLES
REGULATORS - FINS - MASKS - SNORKELS
ACCESSORIES AND AIR
RENTALS
SCUBA DIVING LESSONS AND CERTIFICATION
Starting May 20, 1993
PDIC
LOCATION: MAYHEW INN ROAD

GRAND OPENING
Fine Gifts and Home Accents
Certain Somethings
(Formerly Fables)
McHenry, Plaza, McHenry, Maryland
Making Way For New Spring Merchandise
SALE MAY 15-22
Certain Somethings
McHenry Plaza
McHenry, MD • 387 4644
Open 11-6 Sun Thurs • 11-7 Fri., Sat.

Rev. Barnett To Lead Services In Grantsville

An Evangelistic Crusade of four nights, featuring the Rev. Rod Barnett, will be sponsored by The Grantsville Charge of the United Methodist Church.

Churches included in the planning are State Line UMC, Jennings UMC, Emmanuel UMC, and St. Paul UMC, Grantsville. Revival Services will begin this Sunday, May 23, and continue through Wednesday, May 26. Starting time will be 7 p.m. each evening.

All services will be held at St. Paul UMC, Grantsville, and will feature special music. A nursery will also be available. All are welcome.

GRANTSVILLE

WOODMEN MEET

Woodmen of the World Lodge No. 41, Grantsville, held its regular meeting on May 10 with James Gutherie, president, presiding.

A Flag Day picnic is planned for Saturday, June 12, at 11 a.m. at Fort McHenry Park in Baltimore for the Woodmen of the World. A donation was given for the cemetery fund. The adopt-a-highway clean-up is planned for May 24 at 6:30 p.m. Lillian Gutherie was chosen by the Lodge to compete for the Fraternalist of the Year Award with members from other lodges.

All convention plans for May 14-16 were completed. There were six elected delegates and two jurisdictional delegates. They were Thomas Bender, James Gutherie, Harold Butler, Janis Pope, Patsy Pope, and Alice Younkin. The jurisdictional delegates were past president, Walter Younkin, and jurisdictional sentry, Lillian Gutherie. Lodge No. 41 led the Sunday morning devotions planned by Patsy Pope.

The next regular meeting will be on May 24 at 8 p.m. All members are invited to attend. Walter Younkin won the door prize.

ATTEND FUNERAL

Mrs. Hilda Bowser, Mrs. Olive Hetrick and Mrs. Barbara DeBerry attended the funeral of Rev. Harper at the Flintstone Church of the Brethren.

Read Then Recycle

Gov. Schaefer Releases Bay Progress Report

Governor William Donald Schaefer has announced the publication of Maryland's 1992 Chesapeake Bay Progress Report, featuring the state's Bay cleanup accomplishments for the past year. The Bay Report highlights the results of Maryland's long-term commitment to the preservation of the Chesapeake Bay, as well as vital restoration efforts carried out by the state's citizens each year.

"Even in these tough economic times, the state -- and its citizenry -- is making great strides in the preservation of our region's greatest natural resource," Governor Schaefer said. "The Bay cleanup is a multi-jurisdictional effort and Maryland continues to play a key role in the restoration."

The 1992 Bay Report features key programs carried out by the state's Bay agencies, including new legislation to manage future growth while protecting the environment, increased farmer participation in implementing new measures to reduce nutrients entering the Bay, and important citizen action projects that involve communities in planting trees, cleaning up miles of waterways, and raising over $4 million for hands-on Bay restoration activities through the purchase of Chesapeake Bay license plates.

In 1992, Governor Schaefer, chairman of the Chesapeake Executive Council, joined fellow council members and signed new amendments to the historic 1987 Chesapeake Bay Agreement. The Bay Report stresses Maryland's commitment to develop ever-more effective methods to reduce nitrogen and phosphorous loadings from the Bay's tributaries by 40 percent by the year 2000. Maryland is working closely with businesses, environmental groups, the agricultural community, developers, legislators and local officials to reaffirm its commitment to protect crucial habitat.

Copies of Maryland's 1992 Chesapeake Bay Progress Report are available by calling the Governor's Chesapeake Bay Communications Office at (410) 974-5300.

Class Of '38 Slates Reunion

The Oakland High School Class of 1938 will hold a reunion Saturday, June 19, at the Silver Tree Inn, Deep Creek Lake.

A group picture is scheduled for 6 p.m. with dinner at 6:30 p.m. Members are asked to arrive early enough to be included in the class picture.

A number of class members have not replied to their letter received in April from Thea Crowe. Classmates are asked to mail their updates to her or call her at 1-301-753-6795. Dinner reservations should be mailed to Ruth Jackson. Persons may call 301-334-4343 for more information.

HIGH PRESSURE CLEANING SERVICE
Give your home, business, deck or sidewalks a new look with a high pressure wash!
• FREE ESTIMATES • LOW PRICES
Vinyl, Aluminum, Brick & Stone
Also Deck Restorations.
334-1190

Northern High School Honor Students Named

The Northern High School honor roll for the past grading term was released this week by Mildred Wucik, principal.

Named to the distinguished honor roll for earning at least 90% in all subjects (all A's) were: David Schofield, Heather Schroyer, Rhonda Schwinabart, and Paul Sebold, of grade nine; Amber Close and Kerri Sisler, grade 10; Jennifer Theriot, grade 11; and Melodie Ford, Michael Hetrick, and Kristl Warnick, grade 12.

Named to the regular honor roll for earning at least 80% in all subjects (all A's and/or B's) were the following:

Grade Nine

Michael Beeman, Brandi Beitzel, Tabitha Bowser, Tara Burdock, Jacquelyn DeWitt, Stacy Dolan, Danelle Fike, Melinda Frazee, Emily Friend, Joshua Grove, Jason Herman, Michael Holliday, Aaron Hordubay, Brandon Layman, April Meyers, Laura Miller, Jamie Settle, Timothy Sines, Brent Thomas, Kista Thomas, Amy Wagner, and Cindy Weimer.

Grade 10

Stacey Anderson, Tara Braskey, Jeremy Brenneman, Trisha Brinegar, Alison Buckel, Holly Buckel, Lee Collins, Amy Glotfelty, Danielle Heselbach, Justin Hinebaugh, Stephanie Kampe, Amie McKenzie, Rosanne Niner, Ellida Schofield, Jennifer Smith, and Ryan Wachter.

Grade 11

Christopher Bittner, Carla Creekmore, Betty Durst, Peter Forno, Kelly Friend, Timothy Hinebaugh, Amie Hughes, Cindy Kolbfleisch, Jeanne Sines, William Sowers, and Christopher Wright.

Grade 12

Robert Beachy, Leslie Broadwater, Toni Butler, Joshua Cutler, Roxanna DeWitt, Kathy Dolan, Jason Fazenbaker, Rebecca Fisher, Michael Glotflety, Cindy Graham, Lana Hall, Kathy Harding, Jodi Harris, Trisha Kisner, Per Marthinsen, Susannah Mathews, Gene Miller, Greg Miller, Deanna Schroyer, Sue Thomas, Chris Wachter, Bobby Wagner, Michelle Weimer, and Dennis Yoder.

MISSING & NEEDED

LADDIE 65 lbs., Mixed Irish/English Setter, Male
387-5702
Wearing collar & tags
Lost in the Deep Creek Lake Area east of Glendale Bridge.

Cub Cadet
JUST-IN-TIME SALE.
Model 1330 Lawn Tractor SALE PRICE $2,399
Model 1325 Lawn Tractor SALE PRICE $2,099
Model 1225 Lawn Tractor SALE PRICE $1,999
Model 2084 Super Garden Tractor SALE PRICE $6,899
Model 1863 Garden Tractor SALE PRICE $5,199
Model 1440 Garden Tractor SALE PRICE $3,999
Model 1030 Riding Mower SALE PRICE $1,449
YOUGH RIVER ENTERPRIZES
260 Maple Street Friendsville, MD
301-746-4242
Cub Cadet Power Equipment
WORKING OVER TIME.

Southern High School Students Of The Month Selected

The Southern High School Student of the Month award winners for April were chosen recently by the faculty. They include, pictured left to right above: Chris Piper, Kristina Hebb, Jennifer Pariseau, Crystal Sines, Krystal Sharpless, and Amy Rice. Also selected was Steve Bittinger, who was not available for the photo.

The Vocational Student of the Month is Steve Bittinger, a senior and the son of Faye Bittinger, Oakland. He is in the VICA program for his abilities in drafting. He also works part-time at Arby's. He plans to attend Fairmont State College and major in architectural engineering.

Junior Kristina Hebb is the Social Studies Student of the Month. The daughter of Perry P. and Judy Hebb, Oakland, Kristina is an honor roll student and a member of the Honor Society. She will be going to Germany with the foreign exchange program in August. She does volunteer work for neighboring elderly families. She plans to attend college and major in journalism.

One of two Physical Education Students of the Month is freshman Jennifer Pariseau, daughter of Deborah Murray and Charles Pariseau, both of Oakland. Jennifer is on the track and cross country teams and is an honor roll student. She is involved in the Christian club and attends Pleasant View Baptist Church. She is a member of Teens for Christ and she volunteers in a Baptist Mission Church in Salisbury, Pa. She plans to attend college and major in physical education.

Chris Piper, also a Physical Education Student of the Month, is a senior. The son of Glen Piper, Oakland, Chris is involved in the Career Employability work release program. He attends the Church of Jesus Christ of Latter Day Saints. He plans to attend a four-year college program for forest rangers.

Amy Rice, the English Student of the Month, is a senior, and daughter of Jay and Dianne Rice, Oakland. She is the president of Student Council, treasurer of the senior class, member of the Honor Society, and a cheerleader. She has received the Student of the Month award for Science, Minds in Motion award, Who's Who Among American High School Students, National Achievement Award for both Science and Student Council, Maryland Distinguished Scholar Award, and Bausch & Lomb Science Award. She has attended the Hugh O'Brien Seminar, Maryland Kids' Convention, and Maine Math Science Engineering Program. She went to PVC's for cheerleading and she was named to the All-Conference team. Amy attends St. Peter's Catholic Church and she was the 1992 Autumn Glory Queen. She plans to attend Western Maryland College and major in biology.

Freshman Krystal Sharpless is the Math Student of the Month. The daughter of Glen and Diana Sharpless, Kitzmiller, Krystal is involved in band as well as the Christian Club. She is the manager of the Southern Garrett Marching Band. She attends Highway Assembly of God where she is active in the youth group. She also attends Penn Highlands Teens for Christ and is a member of a music and drama team called "Legacy." She plans to attend Moody Bible Institute in Chicago.

Crystal Sines, a junior, is the Science Student of the Month. The daughter of Chester and Linda Sines, Oakland, Crystal is a member of the softball and volleyball teams and has received the Minds in Motion award. She has received the Governor's Physical Fitness Excellent Award, Math Student of the Month award, and the Golden Glove Award for softball in 1992. She is an honor roll student and a member of the Honor Society. Crystal attends Pine Grove Church, and plays in Senior League summer softball. She plans to attend college, but she has not decided on a major.

Bartletts To Host Social This Sunday

Congressman and Mrs. Roscoe G. Bartlett are hosting their first "Spring Social" at their home on Sunday, May 23, from 3 to 6 p.m. Tickets are $25 per person and $45 per couple.

"We anticipate a cordial gathering and a chance to enjoy food, fellowship and just a pleasant time sharing our home with friends," Congressman Bartlett said.

The food for the event will be catered by Dave Fitzgerald's "Fitzgerald's Classic Catering" and will include Mexican fixings bar for tacos and burritos as well as pit beef sandwiches.

"Anyone who has not seen the Bartletts' home in the spring time is in for a real treat," said campaign manager Melissa Cartano. "There are sheep grazing in the background, flowers in bloom, lovely old trees leading up to and surrounding a gracious home -- it is a most beautiful pastoral setting.

There are also plans to set up a petting area with lambs and goat kids for the children (and adults) attending.

Tickets may be obtained by contacting Congressman Bartlett's campaign office in Frederick at 301-696-1139.

Try our Want Ads. They Pay

State Parks To Host Variety Of Events In June

The Maryland State Parks in Garrett County will host a variety of events and activities during June, beginning with the "Get Hooked on Fishing Not Drugs" Governor's Youth Fishing Derby on June 5 at the Herrington Manor State Park five miles outside Oakland from 8 a.m. to noon. This is a statewide drug awareness program with prizes in each age group. For more information on this event, persons may call (301) 334-9180.

An overnight mountain bike and canoe trip will be held June 12-13, featuring a leisurely 14-mile ride for beginner to intermediate riders down Backbone Mountain of Potomac State Forest to the Savage River Reservoir. Riders will meet at forest headquarters at 10 a.m. on June 12 and be returned by van by 3 p.m. the following day. A fee of $50 will cover all meals and the deadline for reservations is June 4. A minimum of five persons is required and the trip is limited to 12. For information on this event, persons may call (301) 334-2038.

A half-day mountain bike ride will be held June 26 for beginner to intermediate riders through Garrett State Forest on existing snowmobile trails. Riders should meet at 10 a.m. at the Herrington Manor concession parking lot and will be finished approximately 1 p.m.

The Herrington Manor Swallow Falls State parks will host Outdoor Weekend Adventures June 25-27, including a 5½-mile hike, 30-mile truck hayride, hike into the Cranesville Swamp, campfire program, and canoe trip down the Youghiogheny River. The $30 per person registration fee includes two nights camping, lunch, sodas, hayride, interpreters, guides and canoes. Each trip is limitad to 20 persons in reasonable physical condition and participants must be at least 9 years old. For more information on thaea avants, persons may call (301) 334-9180.

Persons seeking more information may also contact the Deep Creek Lake-Garrett County Promotion Council, Courthouse, 200 South Third Street, Oakland, MD 21550; telephone (301) 334-1948.

BUCKLE-UP SURVEYS TAKING PLACE – Volunteers wearing bright oranga vests have been spotted throughout the county recently by area residents. The volunteers are recording the safety belt status of local drivers as part of the "Buckle-Up Garrett County" program of the Garrett County Health Department's Wellness Together program. Student volunteers from the Student Service Alliance classes are surveying drivers in the Accident, Friendsville, Grantsville, Mtn. Lake Park, and Oakland areas throughout the month of May. Pictured at right, left to right, are Richs Megoon and Rhonda Knorpp during their recent observation checks in the Oakland area. Shown above are Gail Dever, outreach worker, left, and Lois Nogle, volunteer, right, conducting a traffic survey at the Table Rock Road area. The total percentage of drivers complying with buckling-up will be tabulated and recorded once surveys are completed at all of the observation sites. Drivers in Garrett County who are buckling-up may also have the opportunity to win a wide variety of prizes donated by local businesses and merchants. The Health Department's Community Outreach team is currently observing drivers throughout the entire county and recording license tag numbers of those buckled-up. Tag numbers will be chosen in a drawing and printed in an advertisement in the local newspapers. Drivers should watch for their tag numbers and stop by the Health Department to pick up their prizes. "Buckle-Up Garrett County" is funded through a federal grant from the Centers for Disease Control. More information on Garrett County Health Department programs is available by calling 334-8111.

Broadford Lake Park Schedule Of Events Noted

Broadford Lake Park, off Route 135 near Mtn. Lake Park, will host a variety of activities during the 1993 summer season, which begins Memorial Day weekend. The following activities are scheduled throughout the season:

MAY 29-31
Memorial Day Season Opener (Events to be announced).

JUNE 14
Flag Day Celebration.

JUNE 20
Father's Day Picnic.

JUNE 26
Beautiful Beach Baby Contest.

JULY 4
Celebration and Fireworks (Events to be announced).

JULY 17
Fire Departments Battle of the Barrels.

JULY 24
Video Game Competition.

AUGUST 21-22
Maryland's "Best of the West" Triathlon Weekend.

AUGUST 22
Sail Day.

SEPTEMBER 4-6
Labor Day Summer's End Event (Events to be announced).

The park is open 10 a.m. to dusk daily and admission is $2 per automobile weekdays, $3 weekends and holidays. Daily supervised group play begins at 1 p.m., with baseball, water sports, and volleyball.

For more information, persons may call (301) 334-9222.

ATTENTION SHS CLASS OF 1973

If you have not received an invitation or responded to the 20th year class reunion and would like to come, please call: 334-3294.

CLASS REUNION - ELKS LODGE
June 26, 1993
Family Picnic, Broadford Park-June 27
Hope to see you all there.

Low Miles! Low Prices!
At Oakview Motors

Program Cars

'93 Pontiac Grand Prix SE, V-6, AT, AC, 2 dr.	$15,500
'93 Pontiac Grand AM - AT, AC, cass., 4 dr	$13,500
'93 Pontiac Grand Prix LE, V-6, AT, AC, 4 dr	$15,600
'92 Pontiac Grand Prix LE, V-6, AT, 4 dr.	$13,500
'91 Pontiac Sunbird LE - Conv., AT, AC, cass	$10,995

Cars

'91 Plymouth Acclaim - AT, AC, 4 dr.	$8,195
'91 HYUNDAI GS - AT, AC, 2 dr.	$5,795
'91 Ford Tempo GL - 4 dr. AT, air	$7,695
'91 Olds Calais - AT, air	$8,995
'91 Subaru Loyale - AT, air	$9,795
'90 Pontiac Grand Am, AT, AC, 2 dr.	$8,195
'89 Chevrolet Cavalier, AT, AC 4 dr.	$4,995
'89 Pontiac STE 6000 - AWD, loaded	$9,700
'88 Ford Escort - 4 dr., AT	$3,295
'87 Chrysler New Yorker, AT, AC, 4 dr.	$5,195
'87 Pontiac 6000, AT, AC, 4 dr.	$3,895
'87 Chevy Z-28 - AT, T-top, full power	$7,395
'86 Nissan Maxima, AT, AC, 4 dr.	$5,395
'86 Pontiac Parisianna - AT, air	$4,500
'86 Oldsmobile Delta '88 - Auto, air	$5,100
'86 Olds Regency 98 - AT, air, full power	$5,600
'86 Pontiac Parisianna - Auto, air	$4,295

Trucks

'91 Ford F-150 XLT -	$12,800
'91 Chevrolet S-10 - 5 spd	$7,395
'90 Chevy S-10 -5 spd	$5,600
'88 GMC C-1500 -	$8,995
'87 Chevrolet C-20 - 3/4 ton, 5.7 engine	$5,895
'84 Dodge Ramcharger - V8, AT	$3,995

Minivans

'88 Plymouth Voyager SE - AT, air, 4 cyl.	$7,500
'87 Dodge Caravan, AT, AC, 7 pass	$6,995

Oakview Motors, Inc.
Rt. 135 East, Mt. Lake Park
334-2137
Cumberland, Westernport & Keysar (301) 359-3773

FAMILY FOOT CARE
DR. N. CASTLEMAN
PODIATRIST
LASER FOOT SURGERY
Office in Hosp
Medical Surgery
• Bunions • Thick Fungal Toenails
• Hammer Toes • Ingrown Toenails
• Warts • Corns and Callouses
• Sports Medicine • Heel & Arch Pain
IN OFFICE LASER SURGERY
Keyser Office
1035 Florida Ave., Keyser, WV 26726
(304) 788-6647
(Route 220, just past Southern Ave.)
Cumberland-LaVale Office
Burton's LaVale Shopping Ctr.
1223 E National Hwy., LaVale, MD 21502
(301) 729-1838
(Across from County Market)

HILL AND VALE REALTY
173 Main St., Grantsville, MD 21536
(301) 895-3497 or (301) 746-8074
1-800-427-3824
FAX (301) 746-5030
Kenneth R. Durst, Broker
T. Larry Bender
895-5421
Real Estate -- Appraisals

RESIDENTIAL

NOAH FRAZEE ROAD - Like new residence, detached garage, 45± acres ..... CALL FOR DETAILS
LOWER NEW GERMANY RD. - 3 BR, 2 Ba ..... $67,500.
GRANTSVILLE - 3 BR contemporary ..... $55,000.
4 BR, 2 STORY w/enclosed front porch & large pantry. Full basement w/flush on corner lot ..... $61,900.
RT. 40 EAST - 1½ st[illegible] Sold [illegible] REDUCED $57,900.

LOTS

O'BRIEN ROAD - 5.80± acres ..... $25,000.
LOT #1 BEACHY KNOLLS ..... $19,900.
LOT #2 BEACHY KNOLLS ..... $21,500.

INCOME PROPERTY

GRANT ST., GRANTSVILLE - 3 apartments plus garage. Recently reduced. Call for details.
MAIN STREET - GRANTSVILLE - 10 apartments priced to sell. CALL FOR DETAILS.

FARMS

109± ACRES - House, barn, Grantsville area ..... $150,000.

MLS

Every Grad can use an Album.
We have albums designed just for the graduate. It's a gift that will be appreciated. Come in today!
Hallmark

Here's to the class of '93!

Come to Hallmark for your Graduation cards, partyware, gifts and gift wrap.
Come in soon and see our wide variety of Graduation cards, gifts and party decorations

A Wedding to Remember
by Gordon Graff

Classic Limited Edition
EXCLUSIVE
Melinda

$90.00

ATTENTION- ALL COLLECTORS!
Only At Proudfoot's
A Truly Collectable Doll!
Come In Today & Place Your Orders.

The Limited Edition will match the exact number of orders placed by July 15, 1993.
Your order will arrive in our store between October 15 and November 1, 1993. Each doll will be individually numbered and come complete with a Certificate of Authenticity bearing the signature of Sam Butcher, creator of PRECIOUS MOMENTS. Every Melinda will come with an attractive gift box.
Precious Moments Company

SPINCAST ROD & REEL COMBO 8.99
Ceramic BIRD HOUSE or Stoneware BIRD FEEDER 6.88 Your Choice

Hallmark GOLD CROWN STORE
The Modern Pharmacy with the Personal Touch.
Our Rexall Pharmacist
Proudfoot's
OAKLAND PHARMACY
108 S. Second St. Oakland, MD
334-3913
Drive-Up Window
Family Records
In Town Service
Since 1883
WE HAVE SILK FLOWERS
Russell Stover Candies — Hallmark Cards — Wedding Boutique — Gifts

FRIENDSVILLE NEWS

MEMORIAL SERVICE

The 44th annual Memorial Service will be held Sunday, May 30, at 2 p.m. at Blooming Rose Methodist Church. Memorial address will be by Rev. Warren Friend. There will be special music and dedication of memorial tributes. Public is invited.

ASSEMBLY OF GOD

On Sunday, May 23, at 7 p.m., a missionary to Mexico will be the guest speaker at the Assembly of God Church.

UNITED METHODIST

Greeters for Sunday, May 23, at Selbysport United Methodist Church for Sunday School (9 a.m.) and service (10 a.m.) will be David and Jill Fuller.

Bible study is held each Wednesday at 7:30 p.m. for the month of May at Friendsville Methodist Church, rotating each month among the churches of charge (June at Blooming Rose and July at Selbysport Methodist churches).

A Youth Crusade will be held at Grantsville Methodist Church on Sunday, May 23, with games at 3 p.m., a meal at 5:30 p.m. and then a worship service. Youth of Friendsville charge are to bring any kind of a salad. Other youth will bring other refreshments.

Ladies of Selbysport Methodist Church who attended the annual Spiritual Retreat at Camp Hickory on Friday, May 14, and Saturday, May 15, were Mrs. Dean Vitez and Connie, Ms. Olive Grove, Mrs. Dorothy Lowdermilk, Ms. Naomi Bowser, Mrs. Ellen Humberson, Mrs. Hazel Nugent and Betty Vitez. Mrs. Warren Friend presided at the meeting and presented the topic "Weaving the Tapestry of Life" with ladies assisting.

On Saturday afternoon, Pastor Warren Friend gave communion to all before closing. Over 30 attended.

The Blooming Rose U.M.W. met Thursday at the church with Mrs. Kathy Cherry, president, presiding. Menu for Brotherhood of the charge for June 8 (Tuesday) at 6:30 p.m. was discussed. Plans are in the making for the annual ice cream social for Saturday, July 10, at the church. The next meeting will be after serving of Brotherhood on June 8. Mrs. Connie Burrow closed the meeting with a prayer. Eight attended.

CHURCH OF BRETHREN

The semi-annual congregational meeting will be held Friday, May 21, at 7 p.m. at the Asher Glade Church of Brethren.

Children's choir practice is held each Wednesday at 7 p.m.

ROTARIANS MEET

Rotarians met Monday at Twila's Restaurant for dinner and a program by Herschel Allen on chemicals.

HOMEMAKERS TO MEET

Ms. Nellie Frantz will be hostess to homemaker members for lunch at 1 p.m. at her home on Friday, May 21, with a meeting afterwards.

CLEAN-UP WEEK

Clean-up Week for the town of Friendsville is being held this week, May 17-22. Trash removal will be on Friday, May 21. Pick-up for large items will be on Saturday, May 22, beginning at 10 a.m.

ROLLER SKATING

Youth will leave from Sessa's on Saturday, May 22, at 6:15 p.m. to go roller skating at Mt. Top Fellowship Center, Rt. 40, from 7 to 9 p.m.

JUMPING ROPE FOR HEART recently to benefit the American Heart Association were the students of Friendsville Elementary School, who raised $1,556.21. Pictured below are the members of the team that raised the most money. From left to right are: Anthony Frazee, Jeremy Frazee, Mark Wolf, Amanda Frantz, and Ashley Robinson. Anthony Frazee was the top money-raiser for the school and was awarded a trophy for his efforts.

STORY HOUR

Story hour for pre-school children will close on Thursday, May 27, after the 10:30 a.m. story hour at the library.

ATTEND GRADUATION

Mr. and Mrs. Glen D. Frazee attended graduation of their granddaughter, Barbara McCarty, daughter of Randy and Phyllis McCarty, at Allegany Community College, Cumberland, on Sunday afternoon and were among the guests at a graduation party at the home of Barbara's sister and husband, Mr. and Mrs. Keith (Sheila) Hoover, Meyersdale, Pa., Sunday afternoon. Mrs. Phyllis McCarty and her three daughters, Sheila, Beverly and Barbara, left Monday for Jacksonville, Fla., to visit for a week with the former's sister and family, Mr. and Mrs. Kenneth (Carla) McCully and daughter, Carissa.

ATTEND CONVENTION

Mary Frantz, Julia Sines, Helen Holliday and Linda Lytle, Ernest and Robert Savage, Harry C. Rodeheaver and Cecil Sines of W.O.W. attended the W.O.W. Jurisdictional Convention at the Holiday Inn, Cumberland, Friday through Sunday. Julia Sines was installed as a trustee, Mary Frantz was named Fraternalist of the Year and presented a plaque by Darlene M. Jenkins, president. Cecil Sines was installed as a sentry.

COVERED DISH BANQUET

The annual W.O.W. covered dish banquet was held Wednesday at the Blooming Rose Methodist Church social room, with 21 attending. Helen Holliday was in charge of the program. The drawing was held for the quilt and winner was Mrs. Carolyn Friend, Summit, Ill. Mary Frantz was presented the Woman Woodcraft plaque by President Julia Sines. Jo Ann Meyers made the favors. The June 9 meeting will be held at 7 p.m. at the Blooming Rose Church social room.

PERSONALS

Ms. Nancy Gribble, Rockwood, Pa., Mrs. Michael Pritt and son, Oakland, Gary Friend and grandson, Randall, Mr. and Mrs. William Burow, Mr. and Mrs. Donald Friend, all of Blooming Rose area. Pastor and Mrs. Robert Milhren, Ms. Ocie Rush and Mrs. Dolly Livengood were visitors of Mr. and Mrs. G. Ray Friend. The Friends observed their 52nd wedding anniversary with a dinner at Park and Dine, Hancock, Monday evening.

Richard Bates, Bowie, visited his aunt, Miss Lucille Fike, from Thursday to Saturday. Mr. and Mrs. Rannie Fike, Salem, W.Va., visited his sister, Lucille, on Sunday while en route to Baltimore for a visit with their children. Mr. and Mrs. Ross Selby were Friday dinner guests of Lucille and Rick Bates. Other callers were Mrs. Sandy Wilt and Cody, Mrs. Jo Ann Robinson, Ms. Helen Sausman and Jay, Mrs. Sally Schwing, Ms. Jane Fox, Ms. Annette Grove, all of here, and Ms. Joyce Skidmore, McHenry.

Mr. and Mrs. Ronald Conn, Confluence, Pa., were Sunday dinner guests of her mother, Ms. Grace Hook. Callers on Sunday were Mr. and Mrs. Larry Kisner, Elder Hill, and Mr. and Mrs. Jimmy Dale Hook and Joshua.

Ms. Evelyn Friend and daughter, Mrs. Leota Stover, were guests of Mr. and Mrs. Wayne Beitzel and family, Springs, Pa., for Sunday dinner at Glisan's, Rt. 40. Sunday callers at Friend-Stover home were Mr. and Mrs. Wilbur Hutzel, Bayard, W.Va.

Ms. Mildred Jenkins, Talmadge, Ohio, and her parents, Mr. and Mrs. Harry Tallentine, Markleysburg, Pa., were Saturday evening visitors of former's sister and husband, Mr. and Mrs. Troy Fike. The Fikes were Monday visitors of his brother and wife, Mr. and Mrs. Darius Fike, Accident.

Miss Rebecca Selby and Eric Metheny, Bruceton, W.Va., Mr. and Mrs. Herbert Shaffer and daughter, Coral, Brandonville, W.Va., Ms. Arthelia Dixon, Oakland, Mr. and Mrs. Johnny Reckner, Uniontown, Pa., Mrs. Naomi Bartholomew, W.Va.-Md. line, Rev. Ray Perkins and son Matthew, Hyndman, Pa., Mrs. Jo Ann Robinson, Pastor Michael Robinson and Tabitha, Ms. Jane Fox, Ms. Ethel McCrobie, Ms. Virginia Schroyer, Mrs. W.K. Livengood, Mrs. Linda Wolfe and daughters, Laurel, Molly and Lindsay, Mrs. Ruth Imogene Frazee and Mrs. Helen Fike were guests of Ms. Jean Selby and Ms. Ocie Rush.

Gerald Custer, Clearwater, Fla., was a visitor of Mr. and Mrs. A.T. Friend.

Mayor and Mrs. Myron Livengood, Bruceton, visited latter's grandmother, Ms. Thelda Frazee, at Pattersville, Ohio, on Sunday. They all are former local residents.

Mr. and Mrs. Ward Livengood visited with Ms. Bessie Guard at Dennett Road Nursing Home and with Ms. Freda Handwerk at Cuppett-Weeks Nursing Home, Oakland, Sunday afternoon. Ms. Handwerk observed her 79th birthday on Sunday.

In last week's items, a correction must be made. It should have been Mr. and Mrs. Wm. Burow Jr., entertained at a dinner in honor of their mothers, Rita Burow and Doris Friend, for Mother's Day. Other guests were Wm. Burow, Lostonburg, Mrs. Patsy Jackson and daughter, Frostburg, Gary Ray Friend, Billy Burow and friend, here and Mrs. Michael Pritt and son, Brandon, Oakland.

Red Cross Office Location Changed

Don Einolf, executive director of the Garrett County Chapter of the American Red Cross, has announced that his office is now located at 216 Water St., Oakland, (left hand door). The office hours may vary, but are usually 8:30 a.m. to 2:30 p.m., Monday through Friday.

The Red Cross expects to soon provide expanded health and safety classes at this location. Announcements of class schedules will be made in the near future, he said.

The Garrett County Chapter's mailing address is still P.O. Box 524, Oakland, MD 21550 and the telephone number is 334-3916.

Reading Riding & Rithmetic

A UNIQUE SUMMER DAY CAMP incorporating the FUN OF HORSEBACK RIDING with READING and MATH SKILLS

For dates and Details, call Dale Sue Ream Janusek 304-735-5060

MA Specific Learning Disabilities
BS Equine Studies
PRIVATE LESSONS AVAILABLE

Fisher Outdoor Furniture

Table Sets: Round Gliders, Settees, Chairs, Rockers, etc.

Come See Us!

301-387-4005

O'Brien Road, Swanton

PLEASE-NO SUNDAY CALLS

Bike Inspections

For Residents of Oakland

Only

Saturday, May 22

10 a.m. - 2 p.m.

at the New Oakland Street Department

across from Pizza Hut

75¢ for bike license after inspection

by authority the Oakland Police Department

"THE ROAD THAT MADE THE NATION"

National Pike Festival

Grantsville, Maryland

Schedule of Festival Events

Saturday, May 22, 1993

7 a.m. - Breakfast at Casselman Valley Sportsman's Club - Public invited

9 a.m. - Wagon Train leaves Savage Mountain (approximate)

10 a.m. - ? - Giant Yard Sale, Antique Sale and Lions Chicken Barbecue

12 noon - Lunch at Green Lantern on the Continental Divide.

3 p.m. - Wagon Train arrives at Penn Alps (approximate)

AT GRANTSVILLE TOWN PARK

5 p.m. - The Birkbys - *Mountain Music*

6 p.m. - Betty VanNewkirk - *Stories of the National Pike*

6:30 p.m. - Cumberland Ballet Ensemble - *Appalachian Patchwork*

7:35 p.m. - Awards and Recognition

8 p.m. - Rev. John Grant - *Our Scottish Heritage*

8:30 p.m. - April Slagle - *Old Pike Violin Tunes*

Other Saturday Events

SPRUCE FOREST ARTISAN VILLAGE

Artisans in Studios	10 a.m. to 5 p.m.	
Miller House, Compton School OPEN	10 a.m. to 5 p.m.	
Wagon Rides with Raymond Lepley	11 a.m. to 4 p.m.	75 cents per ride
Muzzleloading Rifle Demonstration by Olen Rembold	10 a.m. to 5 p.m.	
Old-fashion Fiddling by Grover Broadwater & Bill Gatson	2 p.m. to 3 p.m.	

CASSELMAN VALLEY SPORTSMAN'S CLUB

Open thru the day - featuring a light luncheon menu

Blackpowder Matches - Flintlock and Percussion Classes	1 p.m. to 4 p.m.
Country Rock Dance - "Aspen"	9:30 p.m. to 1 a.m.

Sunday, May 23, 1993

7 a.m. - Breakfast (begins) - Casselman Valley Sportsman's Club - public invited

9 a.m. - Wagon Train Heads West - Old Route 40

12 noon - Wagons Stop at Keyser's Ridge - McDonald's Restaurant for Lunch

1 p.m. - Trapshooting Matches - Casselman Valley Sportsman's Club

3:30 p.m. - Wagon Train at Destination - Pennsylvania Line - Pig's Ear Road

Funded in part by grants from The Garrett County Commissioners, The Town of Grantsville, Garrett County Arts Council

Just because they're volunteers, doesn't mean they don't get paid.

Although it doesn't show up in their bank accounts, our volunteers get big rewards at Garrett County Memorial Hospital--like the satisfaction felt from knowing they've done something good for the hospital, patients and community, the pleasure and meaning found in reaching out to others and the deep gratitude of someone whose call for help they've answered.

Garrett County Memorial Hospital would like to take this opportunity to recognize our VIVA (Volunteers In Various Areas) Program by thanking our many volunteers for their dedication and commitment to making Garrett County Memorial Hospital a place of extraordinary care, extraordinary caring.

Alden Andersen *Bobby Andersen* Helen Atwill *Loretta Bailie* Charles Berkshire *Shirley Berkshire* Jo Anne Bernassoli *Bonnie Campbell* Connie Coleman Jessie DeWitt *Samantha DeWitt* Betty DiCarlo *Cathy Donahue* Helen Earles *Agnes Franz* Jane Frawley *Sue Griffith* Letha Hanlin *Verna Harvey* Vera Heise Bobbie Henderson *Martha Jachowski* Evelyn Kahl *Kelsey Kattan* Nell Keegan *Linda Lancelotta* Dottie Leighton *Betty Malloy* Marie McCarty *Harriet McClung* D.J. McIntyre *Betty Moran* Dorothy Morris *Marlene Mould* Dinah Murphy *Lynette Niland* Patsy O'Brien *Becky O'Connell* Shirley Panther *Anna Petersheim* Betty Pritt *Katie Rodeheaver* Mary Ryan *Connee Sampson* Sharon Savage *Sally Semmler* Christine Spiker *LuAnna Toston* Dottie White *Kathryn Wick*

To become a VIVA volunteer, call 334-2155, extension 451 or stop by the VIVA desk located in the main lobby of the hospital to fill out an application.

GARRETT COUNTY MEMORIAL HOSPITAL

251 North Fourth Street, Oakland, Maryland (301) 334-2155

COVE

The Vesper service on Ascension Thursday, May 20, at St. John's Lutheran Church, Missouri Synod, will begin at 7:30 p.m. The public is invited. The worship service on Sunday, May 23, will be at the usual time, 9 a.m. There will be no Sunday School session so persons may attend the Day of Dedication for the expanded facilities at Zion Lutheran Church, Accident, where the pre-service music will begin at 10 a.m., and the Festival Worship Service with the Rite of Dedication will begin at 10:30 a.m., followed by a dinner, program and open house. The closing musical program in the church will begin at 7:30 p.m.

The Cove Homemakers Club will meet this Monday, May 24, at 8 p.m. at St. John's Lutheran Church, Missouri Synod, social room. Mrs. Sonya Golden will be the hostess. Slides of the Drane House will be shown by Rev. Ernest Lindner.

The annual Accident Community Talent Show will be held Friday, May 28, at 7:30 p.m. at the Flowery Vale Senior Center. This event is co-sponsored by the Accident Cultural and Historical Society and Aid Association for Lutherans, Branch 5821, and will be a fund-raiser for Roger L. Durst, a student at Northern High School, diagnosed with cancer.

The Ladies Aid Society of St. John's Lutheran Church, ELCA, met Wednesday evening. Hostess was Mrs. Ruth Uphold, Accident. She spoke about women of the Bible for the topic that evening. The group made plans for a covered dish dinner to be served on Sunday, May 30, honoring the graduates and confirmands of the church. Miss Cindy Graham will graduate from Northern High School and Joshua Robinson will be the confirmand from St. John's.

FISHING FOR SOULS will be the topic of the next Oakland Aglow Fellowship meeting to be held Saturday, May 22, at 9:30 a.m. at the Mtn. Lake Park Campground Dining Hall, located off Md. Rt. 135. Mike Lantz, Aurora, W.Va., will be the featured speaker. "He will be sharing some exciting news about Christ and how He wants to pour out His spirit," said an Aglow spokesperson. "His heart is filled with joy now that the whole family has accepted Christ as their personal Savior." Lantz and his wife, Dianne, and their two children, Jessica and Wesley, attend Amboy United Methodist Church. The public is invited to attend the meeting. More information may be obtained by calling 387-9352 or 334-8891. Aglow is an international, interdenominational organization which meets the fourth Saturday of each month.

Mrs. Randy (Sue) Smith became a member of the Ladies Aid at the meeting.

The annual Accident Memorial Day ceremonies will be held Monday, May 31, at 9:30 a.m. at the War Memorial at the Accident Park East. The speaker will be Wilfred C. Meyers, state commander of the Disabled American Veterans. This event is co-sponsored by the American Legion Post 208 and Accident's World War II Commemorative Committee.

The Ladies Aid Society of St. John's Lutheran Church, Missouri Synod, met Thursday evening. Hostesses were Mrs. Eva Lou Harman, Accident, and Mrs. Beulah Thomas. The group will meet at the church Thursday, June 3, to clean the basement. Plans were also discussed concerning the annual Strawberry Festival and Bazaar to be held on Saturday, June 26. It was noted that the annual Mission Festival will be held Sunday, June 6, during the morning worship service. The guest speaker will be Rev. Stephen Niermann, from Faith Lutheran Church, Pittsburgh. The gospel choir from that church will also participate in the service.

Wednesday luncheon guests of Mrs. Alfreda Friend were Mrs. George Fint, Aurora, W.Va., and Mrs. Gary Carr and son, McHenry. Mrs. William Robinson and son, Jeremy, Friendsville, Mrs. Fint and Mrs. Carr and son were also Monday luncheon guests. Jeremy was a Friday overnight guest of his grandmother, Mrs. Friend. He has been on the sick list for a few days. A Saturday evening visitor of Mrs. Friend was Mrs. Beulah Thomas and Sunday dinner guests were Mr. and Mrs. Robinson and sons, Friendsville. Mrs. Carr and son and Mrs. Friend were Saturday afternoon visitors of Mr. and Mrs. Roy Bittinger. Mrs. Carr and son were also Sunday afternoon visitors of the Bittingers. Mr. and Mrs. Bryan Anderson, Sissonville, W.Va., were recent visitors of Mr. and Mrs. Carr at McHenry. Mr. and Mrs. Fint and son, Aurora, spent the past weekend with Mr. and Mrs. Anderson at Sissonville.

A weekend guest of Ralph Georg was John Georg, Annandale, Va. They attended the graduation exercises at Frostburg State University, where the latter's son, John Georg Jr., was among the graduates there, receiving a BS degree in education.

Kris DeWitt was among those receiving his associate degree during the graduation exercises on Saturday at Garrett Community College, McHenry. A family picnic followed at the home of Kris's parents, Mr. and Mrs. Edward DeWitt, McHenry, where Mr. and Mrs. Gary Iden and daughter, Kelli, and her daughter, Ayla, and Mr. and Mrs. Kris DeWitt, Shonna and Shane were guests.

Mr. and Mrs. John Schmidt and daughter, Rachel, spent the weekend at Morgantown, W.Va., helping their daughter, Pamela, and her roommate, Miss Kara Alt, Romney, W.Va., move from the apartment they occupied the past school year into Campus View Apartments, where they will reside for their sophomore year at West Virginia University. Others helping them to move into the new apartment were Kara's father and grandfather, Romney, Joe Connors and son, Joe Jr., Bryan Gardner, Marci Wood and daughters, Becky and Amanda.

Saturday overnight guests of Mr. and Mrs. Markel Maust were Mrs. Luke Maust and children, Washingtonville, N.Y., who left Sunday to go to Columbus, Ohio, for the week to visit relatives and return to the Maust home here next weekend en route to their home at Washingtonville. Miss Julia Maust has completed her freshman year at Frostburg State University and is spending some time with her parents, the Markel Mausts.

Mr. and Mrs. Randy Smith and children, Erin, Zachery and Tommy, accompanied the kindergarten classes of Accident Elementary School to Storybook Forest, Ligonier, Pa., on Friday.

Mrs. Pamela Livengood and Mrs. Sharon Platter are the teachers and the aides are Mrs. Nancy Fike and Mrs. Joanna Ringer. Tommy Smith is a member of the class.

Among those attending the Cherry Glade Mennonite Mother-Daughter Banquet on Thursday evening at the Bittinger Community Building were Mrs. Oren Bender and daughters, Mrs. Sheila Miller, Grantsville, and Mrs. Patricia Yoder, Mrs. Darwin Bender and daughters, Mrs. Leonard Maust, Meyersdale, Pa., and Miss Valerie Bender, Mrs. Raymond Bender and Mrs. Gordon Bender and daughters, Mrs. Angela Maust, Accident, and Mrs. Jencene Tice, Grantsville. Sunday overnight guests of Rev. and Mrs. Oren Bender were Mr. and Mrs. Eric Lockwood and son, Norfolk, England. Mrs. Bender spent Tuesday with her parents, Mr. and Mrs. Omar Maust, Salisbury, Pa.

Mr. and Mrs. Donald Ringer were at the Johnstown War Memorial on Sunday evening to see the Dolly Parton Show. Mr. and Mrs. Charles Ringer, Mrs. Donald Ringer, Mrs. Charly Ahern and Mrs. Hoffman and daughter were afternoon guests of Mr. and Mrs. Danny Friend, McHenry, where a birthday party was held for their daughter, Miss Amanda Friend, whose seventh birthday anniversary occurred that day, May 16. The birthday anniversary of Amanda's mother, Mrs. Denise (Ringer) Friend, and great-grandmother, Mrs. Charles Ringer, also occurred the same day, Sunday, May 16. The Charles Ringers visited on Saturday with Mr. and Mrs. Richard L. Bender and Mr. and Mrs. Richard G. Bernard, Swanton.

In celebration of the birthday anniversary of Troy Margroff, that occurred on Sunday, May 16, dinner guests of Mr. and Mrs. Margroff and daughter, Rachel, were Mr. and Mrs. Kevin Margroff and sons, Friendsville, Mr. and Mrs. Steve Margroff, Mr. and Mrs. Donald Evans and son, Mr. and Mrs. Dennis Margroff, Mrs. Esther Margroff and Hubert Thomas. Additional afternoon visitors were Mr. and Mrs. John Strider and Mr. and Mrs. Philip Margroff and family.

Mr. and Mrs. Wilmer Miller were in Wheeling, W.Va., on Saturday evening to see the Patty Loveless Show at the Capitol Music Hall. Sunday breakfast guests of the Millers were Mr. and Mrs. Sam Lowdermilk and family, Friendsville.

Albert Smearman, Friendsville, Owen Bach, Accident, Glenn Wass, Addison, Pa., Everett McClintock and Vernon Bowser left on Friday to go to Easton to do some fishing in the Chesapeake Bay and returned to their respective homes late Saturday night.

Mr. and Mrs. Kenneth Roberts, Lake Wylie, S.C., arrived at the home of the latter's mother, Mrs. Gertrude Glass, during the week to spend some time, and also visit their son and daughter-in-law, Mr. and Mrs. Keith Roberts, and son-in-law and daughter, Mr. and Mrs. William Schefft. Mrs. Freda Moser, Accident, was also a Sunday dinner guest of her sister, Mrs. Glass. Afternoon visitors were Mr. and Mrs. Clarence Glass, Accident, and evening visitors were Mr. and Mrs. Vernon Reichenbecher. A visitor one other evening was Mrs. Harvey Harman. Mr. and Mrs. Kenneth Roberts and Mrs. Glass were guests of Mr. and Mrs. Schefft one evening for a cookout. Mrs. Glass, Mr. and Mrs. Roberts, Mr. and Mrs. Keith Roberts and family, Mr. and Mrs. Schefft and family were guests of a granddaughter of Mrs. Glass, and husband, Michael and Sandy Derato, at the Open House of Financial Computer Support, Inc., on Thursday evening at the Southern Industrial Park. Mr. and Mrs. George Collins and daughter, Malia, McHenry, and Mr. and Mrs. Keith Roberts and son, Mark, were dinner guests during the weekend of Mark Halsig, Marci McClive and daughter, Jordan. Mrs. Roberts and daughter, Katie, were at the fairgrounds, McHenry, on Sunday to see the Horse Show there. Miss Danielle Harman, daughter of Mr. and Mrs. Paul Harman was awarded second place in competition there.

Mr. and Mrs. Walter Hanft accompanied a daughter, Juanita Johnson, to her home in Cumberland on Friday and they all attended the dance recital at Fort Hill High School, Cumberland, that evening presented by Sally's Dance Studio where Lynette Johnson is a student and participated in the recital. They also attended the recital at Mt. Savage on Saturday evening at the high school. Mr. and Mrs. Joey Rank, LaVale, also attended the performance, then Lynette accompanied them to their home, where she was an overnight guest and spent Sunday. Juanita brought the Hanfts to their home on Saturday evening.

Saturday visitors of Mrs. Betty Richter were Mrs. Greg Diehl and children, Grantsville. Clarence Richter, Belle Vernon, Pa., was a Sunday caller. Afternoon visitors were Dr. Donald Richter, Sheila Edwards and daughters, Oakland. An evening visitor was Mrs. Judy Travis, Oakland.

Visitors of Mr. and Mrs. Lawrence Hockman were Mr. and Mrs. Ron Hockman, Ralph Georg, Dean and Angie Hockman, Wesley Ross and friend, Steve.

Keith, Tony, Michelle and Michael Bender were Friday overnight guests of their grandparents, Mr. and Mrs. Allen Brenneman, Accident. A Saturday and Sunday overnight guests of Mr. and Mrs. Douglas Bender was Ryan Yoder, Accident.

Visitors of Mr. and Mrs. Melvin Schwing one day were Mr. and Mrs. Victor Rancinger, Morgantown, W.Va.

Bob Appel, Oldtown, was a Monday visitor of Mr. and Mrs. Lawrence Glover.

THE GARRETT COUNTY LITERACY COUNCIL was selected by the staff of Garrett Addictions Services, Oakland, as the beneficiary of its winnings in the WKHJ Radio Station a Trivia Challenge. Accepting the donation in the above photo is Barbara Pentz, right, executive director of the Literacy Council. Pictured from left are Addictions Services staff Phil Fisher, director, Fred Herath, Dorothee Bittinger, Olive Corlesa, Kim Spiker, and Nate Motz.

SPELLING BEE WINNERS - Pictured are the children who took top honors in Broad Ford Elementary School's recent spelling bee. From left to right are: Jennifer Sanders, first place, grade five; Nick Cosner, second place, grade five; April Bernard, first place, grade four; and Elizabeth McDonald, second place, grade four.

SHOOTING MATCH

Sat., May 22, 1:00 P.M.

Sponsored by

The Deer Park Sportsmen's Club

All proceeds to benefit Gina Collins' Trip to the National VICA Skills Olympics at Louisville, Kentucky

SAVE WITH

SPURRIER'S

PLUMBING, HEATING, & CONSTRUCTION, INC.

WE SPECIALIZE IN:

HOT WATER BASEBOARD • RADIANT • SOLAR

PUMPS • ALL REPAIRS & REMODELING

24 HOUR SERVICE • SENIOR CITIZEN DISCOUNTS

E. "BUTCH" SPURRIER, PRESIDENT 1-800-296-7524

MASTER'S LICENSE #3092 (301) 387-5353

CUSTOMER INFORMATION

TO HELP QUICKEN OUR SERVICE TO YOU

(SEND THIS IN AND WE'LL TAKE $5.00 OFF YOUR FIRST SERVICE CALL!)

NAME: _____

ADDRESS: _____

PHONE: _____

BRAND NAMES OF YOUR PLUMBING/HEATING EQUIPMENT:

FAUCETS: _____ FIXTURES: _____

WATER HEATER: _____ WATER PUMP: _____

FURNACE: _____

OTHER: _____

MAIL TO: SPURRIER'S PLUMBING & HEATING, INC., RT. 5, BOX 5058, OAKLAND, MD 21550

Ladies Nite From Chippendales N.Y. City

Thursday, June 3 at 9:00 p.m.

Playgirl Centerfolds Formed•New York Hot Bodies

National Male Revue Tour

AT RAZZBERRYS SPORTS BAR

—Advance Tickets— $6.00

—At The Door— $8.00

Special Guest Appearance From Eastern Europe By ADONIS

Razzberrys Sports Bar

"Featuring" Pool Table, Foos Ball Table, Shuffle Bowl, CD JukeBox

4 TV's including a 61" Big Screen TV

Come Watch Your Favorite Teams on the Big Screen

ARROWHEAD Cleaning, Inc.

Serving the Tri-State Area

Fire • Smoke • Water Damage

Carpets, Furniture and Specialty Cleaning

Residential • Commercial & Insurance Specialist

FREE ESTIMATES 1-800-358-4008 301-387-7992 13 Years Experience

Same Price on Furniture Whether Wet or Dry Cleaned

10% Senior Citizen Discount

INCLUDED IN PRICE

RIDE AND RECYCLE AT THE SAME TIME.

THE AFFORDABLE NEW HONDA HARMONY™ RIDING MOWER.

Recycle. It's good for America.

Harmony

Made in the U.S.A.

H1011SA
Shown with optional mulching kit

Mulching Bagging

- Honda quality at an affordable price
- Converts to mulch or bag with optional kits
- Easy-starting Honda OHV 11HP commercial grade engine
- 5-speed, shift-on-the-go transmission
- 30" deck with maximum airflow for clean, even cut

HONDA Power Equipment

Nothing's easier.

UNDERWOOD RENTALS

Route 219 North, Oakland, Maryland

(301) 334-9559

Monday thru Saturday 7:30 a.m. - 5 p.m.

For optimum performance and safety, please read the owner's manual before operating your Honda Power Equipment. Harmony™ is a registered trademark of Honda Motor Co. Ltd. © 1993 American Honda Motor Co., Inc.

BITTINGER-GLADES

CHURCH NEWS

The ordination service for Pastor Allan Kauffman was held May 9 at the Glade Mennonite Church. Robert Hartaler, former pastor of Maple Grove Church, Beallville, Pa., brought the morning message. Maple Grove is Pastor Kauffman's home church. Ed Remple, overseer of Glade, was in charge of the ordination ceremony.

A musical prelude for the service was rendered by "Joyful Sound," an instrumental group from Maple Grove. Following the service a fellowship meal was served in the church basement.

A Mother-Daughter banquet was held Sunday evening, May 16. The men of the congregation cooked and served the meal.

On the evening of May 23 the movie "The Radicals" will be shown at Glade. The movie is the story of the origin and trials of the Anabaptists in 16th Century Europe. The public is invited.

The recently formed Women's Friendship group met May 10 at the home of Karla Gingerich. Glenda Holman led a tune of devotions and prayer and sharing. Two members of the group then shared their life.

WELCA MEET

St. John's WELCA met Tuesday, May 18 to work on the quilt.

Congregational matching funds are being applied for through Lutheran Brotherhood Md./W. Va. Branch #8483 for St. John's for the purpose of continuing the new organ fund drive.

A covered dish dinner will be held May 30 at 1 p.m. at the educational building of Emmanuel to honor the confirmands and those who have joined the church in the past year.

Vacation Bible School will be held at Emmanuel June 20-24 from 6:30 to 8:30 p.m. and at St. John's June 27-July 1 from 6:30 to 8:30 p.m.

Members of St. John's Davis Charge will celebrate its 100th anniversary on Sunday, May 30. The celebration will take place at 3 p.m.

Celebration for the expanded facilities at Zion Lutheran Church, Accident, will be held May 23.

BUSINESS MEETING

A letter went out to all lot owners, their relatives and friends informing them that the 23rd annual business meeting of the lot owners of the Bittinger Cemetery will be held at the Bittinger fire hall on May 31, for the purpose of selecting members for the Board of Directors. All lot owners are urged to attend. Time is 11 a.m.

HOMEMAKERS MEET

On April 27, the Bittinger Homemakers met at the home of Ferne Beachy. Seven members and one guest were present.

Irmgard Koscielniak, Garrett County Extension agent, gave a presentation on the new food pyramid. After the talk, every one participated in an informal discussion of the new information.

Janet Brenneman showed the group a short video tape depicting the building of the Amish barns which were destroyed by an arsonist in 1992.

Refreshments were served after the meeting.

The Homemakers gathered trash along Route 495 as part of Adopt-a-Highway Program.

The next Homemakers' meeting will be held at 7:30 p.m. at the home of Ruth DiPaolo. The topic will be water conservation. Meetings are open to all interested persons.

HOSPITAL NEWS

Mrs. Evelyn Shawley has returned home from the hospital.

Mrs. Rose Buckel has also returned home from the hospital.

PERSONAL ITEMS

Sunday afternoon visitors of Olive Bender were Marian Stephens and Evelyn Yoder of Springs.

Last week, Mr. and Mrs. Charles Browning and Dorothy Glotfelty of Deer Park hosted a dinner for their mother, Cora, at a restaurant in Cumberland.

Mrs. Clark Kolb, Mrs. Gary Fratz, Mrs. Delmar Yoder and Ferne Beachy, attended a Farm Bureau's Women's Spring Fling at the Gunther Hotel in Frostburg on May 13.

Loretta Opel and Lydia Sweitzer were recent callers of Cora Glotfelty.

CORRECTIONS

In last week's column a church meeting was listed as Beitzel United Methodist. It should have read Bethel United Methodist in Mt. Lake Park.

The new baby of Darrell and Twila Yoder was born on Monday instead of Sunday as reported.

ROSEDALE AUCTIONS

One mile west of Oakland on Rt. 39 next to Piper Lumber.

SALE EVERY FRIDAY, 7 P.M.

Terms: Cash or Approved Checks
Not Responsible For Accidents
Refreshments Available
Lester Dement, Auctioneer
334-1117, WV Lic #954

PUBLIC AUCTION

The "Wright" Auction House

Located three miles west of Frostburg, Maryland, along Rt. 40 or ½ mile east of Exit 29 (Finzal) off I-68.

FRIDAY, MAY 21, 1993, 5:30 P.M.

Kelvinator 42" electric range; Frigidaire refrigerator; Samsung microwave oven with stand; wooden dinette set; utility and metal base cabinets; Zenith televisions (1 portable with remote); hide-a-bed with matching loveseat; rocker-recliner; swival rocker; pair armchairs; set coffee and end tables; floor lamp end table; lamps; mirrors; luggage; Hoover and Kirby vacuum sweepers; metal bookshelves; wicker what-not; 6'x8' braided rug; maple tier and end tables; Singer electric sewing machine; 4-piece maple bedroom suite; French Provincial bedroom suite; wooden wardrobes (1 cedar); dresser; chest of drawers; nightstand; porch chairs; Kenmore automatic washer; Roper window air conditioner; electric string trimmers; power mower; hand and garden tools; large lot household items and S&H Green stamp goods.

Terms: Cash day of Sale — Food Available

The "Wright" Auction Service
Frostburg, Maryland 21532
Phone: 689-8144 for complete auction and moving services.

--Adv.12-1t

FARM EQUIPMENT AUCTION

SATURDAY, MAY 29, 10 A.M.

To be held at the farm of the late Eugene Smith, Kingwood, WV. Between Kingwood and Reedsville on Rt. 7. Across from Scott Ford. Watch for auction signs.

Case 2090 dsl. tractor, 12-sp. 108HP, cab, air, heat, radio, 1657 hrs.; MF 2675 dsl. tractor, 24-sp. 105HP, cab, 2440 hrs.; MF 175 dsl. tractor, 8-sp. 67HP; Case 530 gas tractor w/side mower; White 6-bottom semi-mt. spring trip plows; Pittsburgh 14' transport disc harrow; MF 7' 3-pt. hitch disc; Badger 2000 harvester w/2-row cornhead and grasshead; 2 Badger 16' ensilage wagons w/walking beam rear axle and 2 sp. unload and surge brakes; Badgar 14' ensilage wagon; Badger BN14 rd. baler; Badger, Rd. bale carrier, 8' wide pasture renovator, 3-pt. hitch; NH super 717 harvester w/1 row corn head and grass head; NH 28 ensilage blower w/approx. 00 pipe; NH 365 flail manure spreader; Patz manure spreader, 350 Bu., PTO; NH L35 skid steer loader, 37HP, 1200 hrs., 1800 lb. lift w/dirt bucket, manure and pellet forks; NH 353 grinder mixer w/80 bu. hopper; Tye no till pasture pleaser 8' seeder; 10 disc; Big Blue 16' steel bed hyd. dump wagon w/hay racks; MF 39 2-row corn planter; Ferguson 2-row corn cultivator; post hole digger; 12" auger; Case pull hay rake; Case 475 7' cut haybine; NI 279 9' flail mower; Rd. bale feeder; 3-pt. hitch crop sprayer; 5 T. grain storage bin; 8' bed slide metal cattle racks; sng. dr. hog feeder; 6x6x14' sawed locust post; 2" rough sawed lumber; 2 Gorman Rupp 2" gas eng. trash water pumps; Mira Fount freeze proof livestock waterer, new; '80 Dodge H.D. ½-ton pickup, 4x4, 318 eng., auto. w/hubs, 8' bed.

EQUIPMENT IN NEED OF REPAIRS OR FOR PARTS ONLY

'69 IH 1700 loadstar trk. w/2 liquid manure tanks mtd. on bed; Oliver Cleatrack dozer w/blade; Badger barn cleaner and approximately 60' chain; Badger, Fox, and N.H. Super 24 ensilage blowers; Case 200 PTO hay baler; IH grain drill; Int. pull combine; AC 2-row sod corn planter; Case 580 24" backhoe bucket only; homemade log splitter; transfer Case for '75 Dodge 4x4 auto.; lot scrap iron.

Don't Miss This Auction. Merchandise Will Be Sold As Is, Where Is With No Reserve

Auctioneers: Jim Rexroad, Lic. 84 — J.J. Statler, Lic. 161
Phone: 304-379-6181
Administratrix: Helen Smith
Owners: Helen and Tom Smith
Terms of Sale: Cash, Check, VISA or MasterCard
Not Responsible For Accidents
Refreshments Available

--Adv.12-1t

Public Notices

NOTICE OF APPOINTMENT
NOTICE TO CREDITORS
NOTICE TO UNKNOWN HEIRS
Estate No. 7513

TO ALL PERSONS INTERESTED IN THE ESTATE OF Regina M. Lewis.

Notice is given that Gerald E. Gank, 9706 Glen View Drive, Clinton, MD 20735, was on May 3, 1993, appointed personal representative of the estate of Regina M. Lewis, who died on April 27, 1993, with a will.

Further information can be obtained by reviewing the estate file in the office of the Register of Wills or by contacting the personal representative or the attorney.

All persons having any objection to the appointment (or to the probate of the decedent's will) shall file their objections with the Register of Wills on or before the 3rd day of November, 1993.

Any person having a claim against the decedent must present the claim to the undersigned personal representative or file it with the Register of Wills with a copy to the undersigned on or before the earlier of the following dates:

(1) Six months from the date of the decedent's death, except if the decedent died before October 1, 1992, nine months from the date of the decedent's death; or

(2) Two months after the personal representative mails or otherwise delivers to the creditor a copy of this published notice or other written notice, notifying the creditor that the claim will be barred unless the creditor presents the claims within two months from the mailing or other delivery of the notice. A claim not presented or filed on or before that date, or any extension provided by law, is unenforceable thereafter. Claim forms may be obtained from the Register of Wills.

Gerald E. Gank,
Personal Representative
True Test Copy
Joseph DiSimone
Register of Wills for Garrett County, Maryland
Old Courthouse, Room 103
313 E. Alder Street
Oakland, MD 21550

Name of newspaper designated by personal representative:
The Republican
Date of Publication:
May 6, 1993
--Adv.10-3t

PUBLIC AUCTION

FRIDAY EVENING, MAY 21, 1993, AT 5 P.M.

Located 4 miles west of Oakland, Md. at Tom Henline's Auction in the town of Crellin, Md. Selling the contents of John Stallings wood shop and a home from Taylor County.

Consisting of radial arm saw, Craftsman band saw, Craftsman drill press, table saw, jig saw, sanding machine, double grinder, vise, air compressor, cement mixer, lime spreader, sump pump, weed eater, Sears riding mower, gas grill, tool boxes, sickle grinder, air tank, tap and die set, mico's drill bits, nuts and bolts, how to books, 5-pc. dinette, 3 modern bedroom suites, coal and wood cook stove, oak kitchen cabinets, oak vanity w/2 bowl sink, lamp and coffee tables, recliner, MW upright deep freeze, Whirlpool auto washer and dryer, Maytag wringer-washer, Hoosier dropleaf and 4 chairs, utility cabinets, hand and garden tools, dishes, pots and pans, bed linens, books, approximately 200 box lots, lawn furniture, bicycles, color console TV, microwave oven, air conditioner, etc.

Terms: Cash — Refreshments Available

NOTE: MANY TOOLS THAT ARE JUST TOO NUMEROUS TO MENTION.

HENLINE AUCTION SALES
TOM HENLINE – 334-4888

--Adv.12-1t

PUBLIC AUCTION

Located at the Preston County Livestock Market along U.S. Rt. 7 in Terra Alta, West Virginia, on Sanders Street. We will be selling the following items from the Glenn Arnold farm from Horse Shoe Run, W.Va. A lot of furniture has be stored away since 1953. Some very interesting items.

FRIDAY, MAY 28, 9 A.M.

Primitive furniture — Blacksmith Tools — Horse Equipment

Primitive furniture: Large corner cupboard, one drawer farm table, primitive dry sink, primitive one drawer stand, 5-legged oak table w/4 chairs, oak library table, 4-iron beds (some fancy); oak bed, grain box, child's bed, oak stand, 2 rocking chairs, 2-pc. kitchen cupboard, humpback trunk, flat top trunk, 2 oak sewing machine cabinets, sleigh bells, lanterns, crosscut saws, 2 hand corn planters, corn shredder, wooden barrels, leather work bench, cider press, wooden wheel barrel, grain cradle, scales, wooden boxes, meat broad, copper kettle, Maytag washer, Mryer pistol water pump, quilting frame, grinder stone. Blacksmith items: Drill press, large vise, Blacksmith anvil, forge blower, bit, large amount of Blacksmith tools, wooden churns, bench, pressback chairs, plank bottom chairs, wall shelf, clothes basket, many other antique collectibles. Horse Equipment: dump raka, McDeering mowsr, steel wheel binder, metal seats, horse cultivator, horse corn plantar, horse buggy w/wooden wheels, bobshed, farm sled, 2 hillside plows, many other related items.

Terms: Cash or Check, MasterCerd or VISA
Kitchen Open
Owners: Mr. and Mrs. Glen Arnold
Horse Shoe Run, WV
BALL AUCTION SALES
Mark Ball, Auctioneer
Lic. No. 320-93 Phone No.: 304-789-6879

--Adv.12-1t

Public Notices

against the decedent must present the claim to the undersigned personal representative or file it with the Register of Wills with a copy to the undersigned on or before the earlier of the following dates:

(1) Six months from the date of the decedent's death, except if the decedent died before October 1, 1992, nine months from the date of the decedent's death; or

(2) Two months after the personal representative mails or otherwise delivers to the creditor a copy of this published notice or other written notice, notifying the creditor that the claim will be barred unless the creditor presents the claims within two months from the mailing or other delivery of the notice. A claim not presented or filed on or before that date, or any extension provided by law, is unenforceable thereafter. Claim forms may be obtained from the Register of Wills.

Gerald E. Gank,
Personal Representative
True Test Copy
Joseph DiSimone
Register of Wills for Garrett County, Maryland
Old Courthouse, Room 103
313 E. Alder Street
Oakland, MD 21550

Name of newspaper designated by personal representative:
The Republican
Date of Publication:
May 6, 1993
--Adv.10-3t

ASSIGNEE'S SALE OF VALUABLE REAL ESTATE

situate in Garrett County, Maryland

Under and by virtue of a power of sale contained in a certain mortgage from Richard F. Kratofil and Kathryn T. Kratofil, to First Federal Savings Bank of Western Maryland dated October 21, 1978, and recorded in Liber 393, folio 880, among the Land (Mortgage) Records of Garratt County, Maryland, default having occurred under the terms and conditions of said mortgage and it having been duly assigned to the undersigned for the purpose of foreclosure, I hereby give notice that I will on,

WEDNESDAY, JUNE 9, 1993
at the hour of
10:00 o'clock A.M.

in the Rotunda of the Garrett County Courthouse in the Town of Oakland, Garrett County, Maryland, offer for sale and sell at public auction to the highest bidder, which are described as follows:

ALL that lot or parcel of land situate in Election District No. 14 of Garrett County, Maryland, and on the southerly side of Deep Creek Lake, being known and designated as Lot No. 12 in the Skipper's Point Sub-division No. 3 of the Yoder-Vendereesel lands, and described as follows:

BEGINNING at a stake standing South 46 Degrees 38 minutes East, 299.7 from a concrete monument marked "N-873", said monument being a corner of lands of Pennsylvania Electric Company, and running thence from said beginning stake with a line of said Pennsylvania Electric Company, South 46 Degrees 22 minutes West, 150 feet to a stake standing in the margin of a 50-foot roadway, thence with said roadway, North 46 Degrees 38 minutes West, 100 feet to a stake; thence North 43 Degrees 22 minutes East, 150 feet to the beginning, containing 15,000 square feet, more or less.

TOGETHER with the buildings and improvements thereon, and the rights, roads, ways, waters, privileges, and appurtenances thereunto belonging or in anywise appertaining, including the right of use, jointly with others, such right of way owned by Elizabeth K. Blizzard, widow, as may be necessary for access to said lot.

BEING the same property as conveyed to Richard F. Kratofil and Kathryn T. Kratofil, his wife, by virtue of a deed from John Grago, Jr., dated October 16, 1978 and recorded in Liber No. 394, folio 101, one of the Land Records of Garrett County, Maryland.

SAID property is improved with one-story ranch design house with full basement, the house has 4 bedrooms, 2 baths, 2 stone wall fireplace and deck on two sides plus part of the front; the lot has 100 feet of lake front; there is potential for renting basement area out, i.e. 2 of 4 bedrooms, 1 or 2 baths and combination family/dining/kitchen area. Assignee does not warrant the above representation as to rooms and potential rental, etc.

TERMS OF SALE: A deposit of TEN THOUSAND DOLLARS ($10,000.00) will be required from the purchaser at the time and place of sale, to be paid in cash or by cashier's or certified check, or in such other form as the Assignee may in his sole discretion determine. The balance of the purchase price shall be paid in cash or by cashier's or certified check upon final ratification of the sale by the Court for Garratt County. Taxes and all other public charges and assessments, if any, payable on an annual basis to be adjusted to date of sale and assumed thereafter by the purchaser. Cost of all documentary stamps and transfer taxes to be paid by the purchaser. The above-described property will be sold in "as is" condition and without warranty as to the accuracy of information furnished to and/or by the Assignee and made available to prospective bidders.

FOR FURTHER INFORMATION, please contact the undersigned anytime during regular business hours.

LEONARD J. ELSWERT,
Assignee for the purpose of Foreclosure
5000 Thayer Center
Oakland, Maryland 21550
Phone: 301/334-9480

--Adv.12-3t

PUBLIC AUCTION

Located at the Preston County Livestock Market along U.S. Rt. 7 in Terra Alta, West Virginia, on Sanders Street. We will be selling the following items from the Glenn Arnold farm from Horse Shoe Run, W.Va. A lot of furniture has be stored away since 1953. Some very interesting items.

FRIDAY, MAY 28, 9 A.M.

Primitive furniture — Blacksmith Tools — Horse Equipment

Primitive furniture: Large corner cupboard, one drawer farm table, primitive dry sink, primitive one drawer stand, 5-legged oak table w/4 chairs, oak library table, 4-iron beds (some fancy); oak bed, grain box, child's bed, oak stand, 2 rocking chairs, 2-pc. kitchen cupboard, humpback trunk, flat top trunk, 2 oak sewing machine cabinets, sleigh bells, lanterns, crosscut saws, 2 hand corn planters, corn shredder, wooden barrels, leather work bench, cider press, wooden wheel barrel, grain cradle, scales, wooden boxes, meat broad, copper kettle, Maytag washer, Mryer pistol water pump, quilting frame, grinder stone. Blacksmith items: Drill press, large vise, Blacksmith anvil, forge blower, bit, large amount of Blacksmith tools, wooden churns, bench, pressback chairs, plank bottom chairs, wall shelf, clothes basket, many other antique collectibles. Horse Equipment: dump raka, McDeering mowsr, steel wheel binder, metal seats, horse cultivator, horse corn plantar, horse buggy w/wooden wheels, bobshed, farm sled, 2 hillside plows, many other related items.

Terms: Cash or Check, MasterCerd or VISA
Kitchen Open
Owners: Mr. and Mrs. Glen Arnold
Horse Shoe Run, WV
BALL AUCTION SALES
Mark Ball, Auctioneer
Lic. No. 320-93 Phone No.: 304-789-6879

--Adv.12-1t

Public Notices

NOTICE OF APPOINTMENT
NOTICE TO CREDITORS
NOTICE TO UNKNOWN HEIRS
Estate No. 7514

TO ALL PERSONS INTERESTED IN THE ESTATE OF Dorohty C. Janney.

Notice is given that Richard W. Janney, Jr., 3800 Wine Road, Westminster, MD 21158, was on May 6, 1993, appointed personal representative of the estate of Dorohty C. Janney, who died on April 18, 1993, with a will.

Further information can be obtained by reviewing the estate file in the office of the Register of Wills or by contacting the personal representative or the attorney.

All persons having any objection to the appointment (or to the probate of the decedent's will) shall file their objections with the Register of Wills on or before the 6th day of November, 1993.

Any person having a claim against the decedent must present the claim to the undersigned personal representative or file it with the Register of Wills with a copy to the undersigned on or before the earlier of the following dates:

(1) Six months from the date of the decedent's death, except if the decedent died before October 1, 1992, nine months from the date of the decedent's death; or

(2) Two months after the personal representative mails or otherwise delivers to the creditor a copy of this published notice or other written notice, notifying the creditor that the claim will be barred unless the creditor presents the claims within two months from the mailing or other delivery of the notice. A claim not presented or filed on or before that date, or any extension provided by law, is unenforceable thereafter. Claim forms may be obtained from the Register of Wills.

Richard W. Janney, Jr.,
Personal Representative
True Test Copy
Joseph DiSimone
Register of Wills for Garrett County, Maryland
Old Courthouse, Room 103
313 E. Alder Street
Oakland, MD 21550

Name of newspaper designated by personal representative:
The Republican
Date of Publication:
May 13, 1993
--Adv.11-3t

Try our Want Ads. They Pay.

UNITED STATES MARSHAL'S AD

UNDER and by virtue of an ORDER OF SALE, issued by the United States District Court for the District of Maryland, in mortgage foreclosure proceedings by the United States of America, on behalf of its agency, the Farmers' Home Administration, as the suit of UNITED STATES OF AMERICA v. LEROY A. McCROBIE JR. AND TINA E. McCROBIE, CIVIL NO. B-93-446, notice is hereby given that I, Scott A. Sewell, United States Marshal, as Trustee, will sell for cash at public auction sale.

DATE OF SALE: June 7, 1993
TIME: 11:00 a.m.
SALE TO BE HELD AT: Garrett County Courthouse, 203 South 4th Street, Oakland, Maryland, 21550
LOCATION AND PROPERTY DIMENSIONS: 102 A Street, Mt. Lake Park, Maryland 21550, FEE SIMPLE PROPERTY, 120 feet x 100 feet x 120 feet x 100 feet.
LEGAL DESCRIPTION: Liber 510 Page 743 &c, Garrett County Land Records.

The property will be sold subject to all conditions, prior liens, restrictions and agreements of record affecting same, if any, and subject to a prior mortgage, the amount of which will be announced at the time of sale.

TERMS OF SALE: A deposit of 15 percent of the purchase price shall be paid at the time and place of the sale. The deposit shall be paid in the form of cash (or certified or cashier's check made payable to the Treasurer of the United States, c/o U.S. Marshal.) The balance of the purchase price shall be paid in the form of cash (or certified or cashier's check made payable to the Treasurer of the United States, c/o U.S. Marshal) within ten (10) days after final ratification of said sale by the United States District Court for the District of Maryland. Interest at the rate of 9 percent per annum will accrue on the unpaid balance of the purchase price from the date of sale to the date of settlement. Taxes, water and sewage charges to be paid by the purchaser subsequent to the date of sale. All other public charges and assessments payable on an annual or periodic basis, including but not limited to, sanitary charges, shall be paid by the purchaser subsequent to the date of sale. Responsibility and cost of all conveyancing, recording, revenue stamps, documentary stamps, transfer taxes, document preparation, title insurance and other expenses of sale shall be borne by the purchaser. The property is being sold in an "as is" condition with purchaser responsible for any and all outstanding housing code violations. Any maintenance whatsoever, improvements, winterization or caretaking of the property, is at the cost, expense and risk of the purchaser, any and all cost expended by the purchaser are not reimbursable by the United States of America or any of its agents or employees, regardless of whether the property is ultimately conveyed to the purchaser. If the property is occupied upon or after the conveyance of the property by the Trustee to the purchaser, the purchaser is responsible for the eviction of the occupants, at the cost, expense, and risk of the purchaser; any and all costs expended by the purchaser are not reimbursable by the United States of America or any of its agents or employees. In the event of default by the purchaser, the property shall be resold at the risk and cost of the defaulting purchaser, to wit, the 15 percent deposit shall be withheld by the United States of America as liquidated damages and is not refundable.

SCOTT A. SEWELL,
U.S. MARSHAL
DISTRICT OF MARYLAND

--Adv.10-5t

AUCTION

SATURDAY, MAY 29, 1993
at 10 am.

Location: National Guard Armory, Keyser, WV

FIREARMS & SPORTING EQUIPMENT

New rifles; used rifles, new shotguns; new pistols; new black powder rifles; used black powder rifle; scopes; ammunition; knives; clips; scope rings and bases, RCBS dies; RCBS carbide pistol dies; Lee carbide dies; Lee standard die, binoculars; bullets; gun powder; black powder; reloading equipment; clothing; dear and turkey calls; deer; fox and coon luras; Uncle Mike's swivel kits; fishing rods; reels; lot cases; other sporting accessories.

For Further Information Contact: Michael E. Curran, Auctioneer-Broker, Phone 304-289-3674; WV Acct. Lic. #272

--Adv.12-2t

PUBLIC AUCTION

Located at Ball Auction Building in Terra Alta, West Virginia, along Rt. 7 at the old Shop & Save Building.

SATURDAY EVENING, MAY 29, 1993, 6 P.M.

CAR — TRUCK — HOT TUB — ANTIQUES

Car: 1981 Cadillac (good shape). Truck: F-250 1978 Ford pickup w/angle blade, 16' boat and trailer, 1000 gallon fuel tank, 1974 Yamaha motor bike, 3-wheeler, 60 CC Tri-Zinger Kenser heater, Kubota 450 watt generator, tires, go-cart w/angine, gas powar, hi-pressure washar, 7' hot tub (complete); Tandy 1000 computer w/color printer. Antiques: upright piano w/bench, Hoosier cabinet, oak church paw, Deco china cabinat, oak side board w/mirror, 2 settee chairs, hump back trunk, oak mantel, mahogany game table, mahogany dresser w/oval mirror, pine chest, telephone stand, mahogany one drawer table, many household items.

Terms: Cash or Check, MasterCard or VISA
BALL AUCTION SALES
Mark Ball, Auctioneer
Lic. No. 320-93 Phone No.: 304-789-6879
Owners: Tom and Bath Cololli, Terra Alta, WV

--Adv.12-1t

ESTATE AUCTION

Located at Ball Auction Building in Terra Alta, West Virginia, along Rt. 7 at the old Shop & Save Building. We will be selling the estate of Stefflina Brown.

SATURDAY EVENING, MAY 22, 1993, 5 P.M.

Furniture — Household Items — Antiques

Antiques: 9-pc. mahogany Duncan Phyfe dining room set (like new); 5-pc. round oak dinette set, mahogany poster bed w/double dresser, 4-pc. maple bedroom suite, mahogany chests, oak drop front glass door secretary desk, rockers, love seat, sofa, lamp, 9x12 Wilton rug, microwave, refrigerator, Maytag washer and dryer, 2-pc. living room suite, coffee table w/end tables, lot bric-brac, set Noritake china, stemware, lot household effects, many more household items.

Terms: Cash or Check, MasterCard or VISA
BALL AUCTION SALES
Mark Ball, Auctioneer
Lic. No. 320-93 Phone No.: 304-789-6879
Refreshments

--Adv.12-1t

COMPLETE DAIRY HERD DISPERSAL

Milking Equipment Sale
THURSDAY, MAY 27, 1993, 10 A.M.

At the farm approximately 13 miles southwest of Meyersdale, Pa., from Route 219 in Salisbury, Pa., at the light, take Route 669 one mile to T, turn right off 669 onto road leading to village of St. Paul, turn left toward Mt. Davis, follow signs approximately three miles.

100 Head Holstein Dairy Cattle

56 registered and HFA identified grades cows, 1 grade 10 mo. old Black Star bull, remainder bred heifers and heifer calves; 11 Red and White purebred, RWDCA; 8 Red and White identified grades. DHIA owner sampler records, pregnancy checked, interstate shipment available, good uddered, good condition, good somatic cell count. Sires include Black Star, Mandingo, Magnet Command, Rochester Red. Service sires include Juggler, Carmel Red. Records over 24,000, several 20,000 three-year-old records. Six cows currently milking to 87 lbs. 21 due sale time to Aug.; 12 heifers due June through Sept.

Milking Equipment

700 gal. Mueller Model "OH" tank and washer, 4 HP compressor 1½ yrs. old w/5 yr. guarantee, Mueller preHeater; Surge Alamo pump, DeLaval 1½" glass pipeline w/4 DeLaval units, with washer, complete, milk house heater.

Barn Cleaner

Jamesway shuttle barn cleaner, Jamesway chain cleaner w/3 HP motor, Badger cleaner, 2 yr. old chain.

Farm has been sold. Don't miss this opportunity for fall milk.

Terms: Cash — Sale in Tent — Lunch Available

Auctioneer:
Clark Yoder, AU-001048-L, Sellsbury, PA
Phone: 814-662-2901
Owners: Mr. and Mrs. Ivan J. Maust, Mr. and Mrs. Philip W. Maust, Meyersdale, PA.
Phone: 814-662-2262, 814-662-2929
Oren Bandar, Pedigrees
Accident, MD Phone 301-895-5729
Not Responsible For Accidents

PUBLIC AUCTION

Located at Ball Auction Building along U.S. Rt. 7 in Terra Alta, West Virginia, at the old Shop & Save Building. All items in this auction coming out of Timberline, Canaan Valley area from the Campbell home. The Campbell's collected antiques for a number of years. You will find some very unique and unusual antiques at this auction.

SATURDAY EVENING, MAY 22, 1993, 5 P.M.

Antiques — Glassware — Furniture

Furniture: 2-pc. PA Dutch cupboard, 9 pane glass door, pine grain bin, pine chimney cupboard, oak ice box, pine jelly cupboard, pine Shaker cradle, wicker plant stand, pine Mammy's bench, cherry table w/turned legs, oak flat wall cupboard, bottom is pie safe; cherry blanket chest, one board top w/paneled sides; mortise and tenon construction, early maple blanket chest, dove tailed with till, Federal loveseat w/new white dumask upholstery, pine schoolmaster's counter top desk, butter churns: double, crank, butter churn, blue wooden-stave with collar dasher churn, mustard colored primitive butter churn (dentist); oval wooden barrel-type churn, red dasher churn w/wooden staves, wooden no splash dasher churn, red tumble type churn w/wrought iron fitting on stand, orange crank churn, mustard colored Blachard crank churn, barrel-type butter churn, red barrel churn w/tin throat on stand, Georgia pottery churn, round tin churn, 2 butter worker tables, 2 stoneware butter dishes, Higbee (signed) butter dish, butter press, Margaret Swelle pictures, oil lamp, crosscut saw, blue agate bowl and pitcher, Hercules power box and barrel, washing implements-crank washing machine w/tub stand, hotel washing machine, wash tub stand w/wringer, woven wash basket w/wooden handles, wash tubs, 2 plunger washers, primitive handmade scrub board, tin scrub board, shaker wooden bucket, clothes pins and line holders, iron w/handle. Children's items: kiddy cars, wooden scooter, infant rocking horse, Sherwood spring wagon, go-cart w/brake, shoe last. Kitchen items: small brass scale, pudding mold, Maine picnic basket, pewter pitcher, 2 slaw cutters, measure, pie rack with pie plates, dovetail dough box, pan scales, canning crock, pine bucket with lid and lock, peat bean scale, candle holder, hanging brass lamp, bird cage, chicken coop, ceramic chicken feeder, black stenciled scale, copper kettle w/stand, shuttle candle holder, wooden wheelbarrow, ice skates, yarn winder, bug sprayer, bear scale, level milk can. Glassware: American Brilliant, cut glass, Fostoria, antique figurines, art glass, Fiesta, collector bells, Gobel figures, pressed glass, Carnival glass, oil paintings, Depression glass, Roseville, Leonard & Co. baby grand piano. Many other items.

Terms: Cash or Check, MasterCard or VISA
BALL AUCTION SALES
Refreshments
Mark Ball, Auctioneer
Lic. No. 320-93 — Phone No. 304-789-6879

--Adv.12-1t

Public Notices

Robert E. Watson
300 E. Alder Street
Oakland, Maryland 21550

NOTICE TO CREDITORS OF APPOINTMENT OF FOREIGN PERSONAL REPRESENTATIVE

NOTICE IS GIVEN that the Probate Court of Richland County, Ohio, appointed Clarence M. Cooper, 108 S. Linden Road, Mansfield, Ohio 44906, as the Executor, of the Estate of Oarwin W. Cooper, who died on October 26, 1992, domiciled in Richland County, Ohio.

The Maryland resident agent for service of process is Robert E. Watson, whose address is 300 E. Alder Street, Oakland, MD 21550.

At the time of death, the decedent owned real or leasehold property in the following Maryland county: Garrett.

All parsons having claims against the decedent must file their claims with the Register of Wills for Garrett County with a copy to the foreign personal representative on or before the earlier of the following dates:

(1) Six months from the date of the decadent's death, except if the decedent died before October 1, 1992, nine months from the date of the decedent's death; or

(2) Two months after the foreign personal representative mails or delivers to the creditor a copy of this published notice or other written notice, notifying the creditor that the claim will be barred unless the creditor presents the claim within two months from the mailing or other delivery of the notice. Claims filed after that date or after a date extended by law will be barred.

Clarence M. Cooper,
Foreign Personal
Representative
Joseph DiSimone, Register of
Wills for Garrett County
Courthouse, Room 103
313 E. Alder Street
Oakland, MD 21550

Name of Newspaper:
The Republican
Date of first publication:
May 6, 1993
--Adv.10-3t

ASSIGNEE'S SALE OF HIGHLY ATTRACTIVE AND VALUABLE PROPERTY

Including 17 lots in Overlook Subdivision and additional acreage, located on Pysell-Crosscut Road, in Election District No. 10, approximately five miles from Oakland, Garrett County, Maryland.

Under and by virtue of a power of sale contained in a mortgage dated November 14, 1990 and recorded in Liber No. 556, folio 697 &c., one of the Land (Mortgage) Records of Garrett County, Maryland, default having occurred under the terms thereof, the holder of indebtedness secured by the mortgage having duly assigned the same to the undersigned for the purpose of foreclosure, I hereby give notice that I will, on

FRIDAY, MAY 28, 1993, at the hour of 10:00 A.M.

in the Rotunda of the Court House, in the Town of Oakland, Garrett County, Maryland, offer for sale and sell at public auction to the highest bidder, the following property, to-wit:

All that lot, piece or parcel of land situate, lying and being in Election District No. 10, Garrett County, Maryland, and being more particularly described as follows, to-wit:

BEGINNING for the same at a ½ inch rebar, found, in the northern limits of the Pysell Crosscut Road and in the eastern limits of a fifty (50) foot right-of-way; thence, North 12 degrees 41' 34' East, 635.51 feet along the eastern limits of said fifty (50) foot right-of-way to a ½ inch rebar, found; thence, North 77 degrees 18' 26" West, 50.00 feet crossing said fifty (50) foot right-of-way to a 48 inch oak tree; thence, South 88 degrees 47' 49" West, 339.28 feet along the lands of Richard Powers and the lands of Ernest Tressler to a ½ inch rebar, found; thence South 1 degree 05' 31" East, 296.85 feet along the lands of Ernest Tressler to a ½ inch rebar, found, in the northern limits of a thirty (30) foot right-of-way; thence South 88 degrees 52' 38" West, 416.06 feet along the northern limits of said thirty (30) foot right-of-way to a ½ inch rebar, found; thence North 14 degrees 30' 10" West, 640.24 feet along the lands of Donald Rodeheaver to a set stone, found; thence North 71 degrees 26' 41" West, 724.15 feet along the lands of Donald Rodeheaver to a corner fence post, found; thence North 53 degrees 10' 21" East, 1,350.24 feet along the lands of Homer L. Bennett to a concrete monument, found; thence, North 78 degrees 59' 04" East, 859.03 feet along the lands of the Pennsylvania Electric Company to a concrete monument, found; thence South 8 degrees 29' 50" East, 1,730.92 feet along the lands of Homer L. Bennett to a ½ inch rebar, found; thence, South 7 degrees 14' 53" East, 115.36 feet along the lands of Ralph W. Fitzwater to a 2 inch pipe, found, thence, North 82 degrees 22' 07" West, 154.98 feet along the lands of Richard E. Jessup to a 2 inch pipe, found; thence, South 7 degrees 00' 00" East, 294.27 feet along the lands of Richard E. Jessup to a 5/8 inch rebar, found, in the northern limits of the Pysell Crosscut Road; thence, the following five (5) courses along said limits: South 88 degrees 39' 06" West, 52.47 feet; thence, South 84 degrees 22' 56" West, 143.05 feet; thence, South 87 degrees 22' 31" West, 73.56 feet; thence, South 82 degrees 13' 56" West, 102.51 feet; thence, South 86 degrees 29' 17" West, 201.58 feet to the beginning, containing 58.79 acres, more or lase.

EXCEPTING, therefrom, all prior conveyances, and subject to all covenants and restrictions of record.

ALSO INCLUDING, the fifty (50) foot right-of-way extending from the Pysell Crosscut Road along the first line of the aforesaid 58.79 acre tract to the second line of said tract; and the thirty (30) foot right-of-way extending from the end of the fifth line of said 58.79 acre tract eastward along said fifth line and extended to the fifty (50) foot right-of-way above described.

EXCEPTING, however, the following parcels of land heretofore sold and conveyed, namely:

1. 3.24 acres, more or less, conveyed to Gerald Coopey, et ux, by deed dated July 17, 1989, and recorded in Liber No. 533, folio 653 &c., one of the Land Records of Garrett County, Maryland.

2. 1.024 acres, more or less, conveyed to Stephen M. Friend, et ux, by deed dated October 28, 1989, and recorded in Liber No. 538, folio 838 &c., one of the Land Records of Garrett County, Maryland.

3. Lot No. 3, The Overlook Subdivision, conveyed to Jimmy E. Griffith, et ux, by deed dated February 15, 1991, and recorded in Liber No. 560, folio 471 &c., one of the Land Records of Garrett County, Maryland.

4. Lot No. 4, The Overlook Subdivision, conveyed to Ronald H. Areman, et ux, by deed dated February 9, 1991, and recorded in Liber No. 560, folio 486 &c., one of the Land Records of Garrett County, Maryland.

5. Lot No. 15, The Overlook Subdivision, conveyed to Deep Group Partnership, by deed dated February 25, 1991, and recorded in Liber No. 561, folio 342 &c., one of the Land Records of Garrett County, Maryland.

6. Lot No. 5, The Overlook Subdivision, conveyed to Roger K. Lewis, et ux, by deed dated April 29, 1991, and recorded in Liber No. 563, folio 686 &c., one of the Land Records of Garrett County, Maryland.

7. Approximately 0.25 acre, more or less, (Lot No. 2), conveyed by Mountain Top Associates, et al, to John M. Batal, et ux, by deed dated June 30, 1992, and recorded in Liber No. 587, folio 744 &c., one of the Land Records of Garrett County, Maryland.

BEING part of the land conveyed by Locust Springs Farm, Inc. to Mountain Top Associates, by deed dated July 12, 1989, and recorded in Liber No. 533, folio 644 &c., one of the Land Records of Garrett County, Maryland.

SUBJECT TO (1) that Declaration of Overlook at Four Winds more specifically set forth in that Declaration dated May 30, 1992, and recorded in Liber No. 585, folio 146; and (2) that Private Storm Management Agreement dated November 13, 1990 and recorded in Liber No. 557, folio 589, references to the Land Records of Garrett County, Maryland.

THE above described property includes Lots Nos. 6, 7, 8, 9, 10, 11, 12, 13, 14, 16, 17, 18, 19, 20, 21, 22 and 23 in "The Overlook Subdivision," as shown on a certain plat recorded in Plat Book 3, Page 92, one of the Plat Records of Garrett County, Maryland, and 21.15 acres, more or less, adjoining, together with 4.22 acres, more or less, roads and common areas.

THE above described property adjoins Pennsylvania Electric Company.

TERMS OF SALE: A deposit of TWENTY PERCENT (20%) of the purchase price will be required from the purchaser at the time and place of sale, to be paid in cash or by cashier's or certified check, or in such form as the Assignee may in his sole discretion determine. The balance of the purchase price shall be paid in cash or by cashier's or certified check upon final ratification of the sale by the Clerk of Circuit Court for Garrett County, Maryland. Taxes and all other public charges and assessments, if any, payable on an annual basis to be adjusted to date of sale and assumed thereafter by the purchaser. Cost of all documantary stamps and transfer taxes to be paid by the purchaser. The above-described property will be sold in "as is" condition and without warranty as to the accuracy of information furnished to and/or by the Assignee and made available to prospective bidders.

THE above lots will be offered separately and the bids will be held: the real estate will be offered as a whole and will be sold either separately or as a whole at the best price obtainable.

FOR FURTHER INFORMATION, please contact the undersigned anytime during ragular business hours.

W. DWIGHT STOVER
ASSIGNEE FOR THE PURPOSE OF FORECLOSURE
3 South Second Street
Oakland, Maryland 21550
301-334-9496

TOM HENLINE, AUCTIONEER
301-334-4888
--Adv.10-4t

PUBLIC NOTICE

The Oakland Board of Zoning Appeals will conduct a public hearing on May 25, 1993 at 7:00 p.m. in the Oakland Town Hall (Town Council meeting room). The Board will review an application made by John S. Verkouteren for a Special Exception permit to allow the construction of a detached garage at the rear of his property. The property is located at 244 North Second Street (Oakland tax map 111, parcel 1911) in a PD-Preservation District Zone. Interested citizens are invited to attend.

John E. Nelson
Planning and Zoning Director
--Adv.10-3t

TREASURER'S TAX SALE OF VALUABLE REAL ESTATE IN GARRETT COUNTY, MD.

Under and by virtue of the powers and authority vested in the treasurer of Garrett County, Maryland, by Tax Property Article 14-808 through 14-870 of the Annotated Code of Maryland (1986) Edition and amendments thereto, the undersigned will on:

Friday, June 11, 1993

At the hour of 10 a.m. D.S.T. in the Courthouse Lounge of the Courthouse in the Town of Oakland, Maryland, offer and sell at public auction to the highest bidder all the following described land, coal situate, lying and being in Garrett County, aforesaid, for non-payment of State, County, Municipal and/or any other taxing agency taxes as hereinafter set forth:

NO. 01, ACCT. NO. 01-009818
PATRICK J. ATKINSON

All that parcel of land assessed to the above, situate in Election District No. 1, containing 10.833 acres, more or less, and described in deed from Patrick J. Atkinson and Susan G. Atkinson, husband and wife, to Patrick J. Atkinson dated April 27, 1989, and recorded in Liber No. 530, folio 112, one of the Land Records of Garrett County, Maryland.

State and County Real Estate Taxes due for 1991-92 and 1992-93

Total Amount of Taxes, $505.15. Cost of Sale, $119.00. Total as of Day of Sale, $624.15. Assessed Value, $9,380.00.

-0-

NO. 01 ACCT. NO. 01-010336
GLENN LEE GREEN, JR.

All that parcel of land assessed to the above, situate in Election District No. 1, containing 5.80 acres, more or less, and described in deed from Charles D. Beckman to Glenn Lee Green, Jr., dated July 28, 1989, and recorded in Liber No. 535, folio 5, one of the Land Records of Garrett County, Maryland.

State and County Real Estate Taxes due for 1990-1991, 1991-92 and 1992-93.

Total Amount of Taxes, $158.23. Cost of Sale, $119.00. Total as of Day of Sale, $277.23. Assessed Value, $2,020.00.

-0-

NO. 01 ACCT. NO. 01-000217
JULIUS E. KINSER, JR. and
ROBERTA F. KINSER

All that parcel of land assessed to the above, situate in Election District No. 1, containing 1.0 acre, more or less, and described in deed from George Stanley Harvey and Glendora Lee Harvey, husband and wife, to Julius E. Kinser, Jr. and Roberta F. Kinser dated October 23, 1981, and recorded in Liber No. 421, folio 742, one of the Land Records of Garrett County, Maryland.

State and County Real Estate Taxes due for 1991-92 and 1992-93

Total Amount of Taxes, $324.55. Cost of Sale, $119.00. Total as of Day of Sale, $443.55. Assessed Value, $5,870.00.

-0-

NO. 01 ACCT. NO. 01-003151
KENNETH J. KISH and
CARMELLA M. KISH

All that parcel of land assessed to the above, situate in Election District No. 1, containing 1.75 acres, more or less, and described in deed from Alexander A. Harvey and Wanda E. Harvey, husband and wife, to Kenneth J. Kish and Carmella M. Kish, husband and wife, dated March 18, 1981, and recorded in Liber No. 419, folio 29, one of the Land Records of Garrett County, Maryland.

State and County Real Estate Taxes due for 1991-92 and 1992-93

Total Amount of Taxes, $360.02. Cost of Sale, $119.00. Total as of Day of Sale, $479.02. Assessed Value, $6,720.00.

-0-

NO. 01 ACCT. NO. 01-002414
CHARLES J. MERRICK, JR. and
LINDA R. MERRICK

All that parcel of land assessed to the above, situate in Election District No. 1, containing 3.00 acres, more or lass, and described in deed from Colleen H. Pennell to Charles J. Merrick, Jr. and Linda R. Merrick, husband and wife, dated August 11, 1988, and recorded in Liber No. 517, folio 61, one of the Land Records of Garrett County, Maryland.

State and County Real Estate Taxes due for 1991-92 and 1992-93

Total Amount of Taxes, $626.14. Cost of Sale, $119.00. Total as of Day of Sale, $745.14. Assessed Value, $11,280.00.

-0-

NO. 01 ACCT. NO. 01-006060
MARVIN D. WAGNER

All that parcel of land assessed to the above, situate in Election District No. 1, containing 15.13 acres, more or less, and described in deed from Lillie Bell Shank, widow, to Marvin E. Wagner and Marvin D. Wagner, his son, dated, September 29, 1969, and recorded in Liber No. 296, folio 300, one of the Land Records of Garrett County, Maryland.

State and County Real Estate Taxes due for 1991-92 and 1992-93

Total Amount of Taxes, $220.54. Cost of Sale, $119.00. Total as of Day of Sale, $339.54. Assessed Value, $4,140.00.

-0-

NO. 02 ACCT. NO. 02-015838
MYRTLE JANE HUMBERSON

All that parcel of land assessed to the above, situate in Election District No. 2, containing 0.45 acres, more or less, and described in deed from Glenn R. Artice and Beatrice B. Artice, husband and wife, to Myrtle Jane Humberson, dated July 23, 1984, and recorded in Liber No. 449, folio 191, one of the Land Records of Garrett County, Maryland.

State and County Real Estate Taxes due for 1991-92 and 1992-93

Total Amount of Taxes, $276.29. Cost of Sale, $119.00. Total as of Day of Sale, $395.29. Assessed Value, $5,040.00.

-0-

NO. 02 ACCT. NO. 02-000490
MARGARET ARVETTA
SAVAGE and
DONALD SAVAGE

All that parcel of land assessed to the above, situate in Election District No. 2, containing 11.51 acres, more or less, and described in deed from Mildred Umbel to Margaret Arvetta Savage and Donald Savage, dated December 19, 1981, and recorded in Liber No. 422, folio 518, one of the Land Records of Garrett County, Maryland.

State and County Real Estate Taxes due for 1991-92 and 1992-93

Total Amount of Taxes, $157.72. Cost of Sale, $119.00. Total as of Day of Sale, $276.72. Assessed Value, $2,820.00.

-0-

NO. 03 ACCT. NO. 03-007766
FLOYD W. BAKER and
BLAIR A. BAKER

All that parcel of land assessed to the above, situate in Election District No. 3, containing 2.05 acres, more or less, and described in deed from Guy William Fazenbaker and Nancy Lou Fazenbaker, husband and wife, to Floyd W. Baker and Blair A. Baker, dated October 25, 1988, and recorded in Liber No. 522, folio 3, one of the Land Records of Garrett County, Maryland.

State and County Real Estate Taxes due for 1991-92 and 1992-93

Total Amount of Taxes, $341.36. Cost of Sale, $119.00. Total as of Day of Sale, $460.36. Assessed Value, $6,100.00.

-0-

NO. 03 ACCT. NO. 03-002667
FLOYD W. BAKER and
SHIRLEY R. BAKER

All that parcel of land assessed to the above, situate in Election District No. 3, containing 1.78 acres, more or less, and described in deed from Harry C. Gill and Clara I. Gill, husband and wife, to Floyd W. Baker and Shirley R. Baker, husband and wife, dated November 9, 1977, and recorded in Liber No. 383, folio 161, one of the Land Records of Garrett County, Maryland.

State and County Real Estate Taxes due for 1991-92 and 1992-93

Total Amount of Taxes, $1,051.31. Town Tax-Grantsville, $354.04. Cost of Sale, $119.00. Total as of Day of Sale, $1,524.35. Assessed Value, $18,740.00.

-0-

NO. 03 ACCT. NO. 03-002012
DAVID G. BICKER

All that parcel of land assessed to the above, situate in Election District No. 3, known and designated as Lot No. 5 in the Miller's Addition to the Town of Grantsville, containing ¼ acre, more or less, and described in deed from David G. Bicker and Karen S. Bicker to David G. Bicker, dated November 22, 1989, and recorded in Liber No. 540, folio 472, one of the Land Records of Garrett County, Maryland.

State and County Real Estate Taxes due for 1991-92 and 1992-93

Total Amount of Taxes, $984.21. Town Tax-Grantsville, $160.62. Cost of Sale, $119.00. Total as of Day of Sale, $1,263.83. Assessed Value, $17,650.00.

-0-

NO. 03 ACCT. NO. 03-020517
JOSEPH J. CANDELLA and
MARY E. CANDELLA

All that parcel of land assessed to the above, situate in Election District No. 3, containing 92.62 acres, more or less, and described in deed from Raymond W. Walker and Lee C. Barnatt to Joseph J. Candalla and Mary E. Candalla, husband and wife, dated March 12, 1987, and recorded in Liber No. 492, folio 122, one of the Land Records of Garrett County, Maryland.

State and County Real Estate Taxes due for 1991-92 and 1992-93

Total Amount of Taxes, $1,676.10. Cost of Sale, $119.00. Total as of Day of Sale, $1,795.10. Assessed Value, $30,360.00.

-0-

NO. 03 ACCT. NO. 03-003094
KAREN S. CLEVENGER

All that parcel of land assessed to the above, situate in Election District No. 3, containing .04 an acre, more or less, and described in deed from David G. Bicker to Karen S. Clevenger, dated November 22, 1989, and recorded in Liber No. 540, folio 377, one of the Land Records of Garrett County, Maryland.

State and County Real Estate Taxes due for 1991-92 and 1992-93

Total Amount of Taxes, $545.45. Town Tax-Grantsville, $238.03. Personal Property, $53.22. Cost of Sale, $119.00. Total as of Day of Sale, $955.70. Assessed Value, $9,790.00.

-0-

NO. 03 ACCT. NO. 03-008592
ROBERT J. CLEVENGER and
KAREN S. CLEVENGER

All that parcel of land assessed to the above, situate in Election District No. 3, containing 20.4 acres, more or less, and described in deed from Bobby F. Fletcher and Ann E. Fletcher, husband and wife, to Robert J. Clevenger and Karen S. Clevenger, dated June 12, 1990 and recorded in Liber No. 549, folio 510, one of the Land Records of Garrett County, Maryland.

State and County Real Estate Taxes due for 1991-92 and 1992-93

Total Amount of Taxes, $329.17. Cost of Sale, $119.00. Total as of Day of Sale, $448.17. Assessed Value, $6,110.00.

-0-

NO. 03 ACCT. NO. 03-005941
JAMES M. DEAN and
DEBRA J. DEAN

All that parcel of land assessed to the above, situate in Election District No. 3, containing 6.56 acres, more or less, and described in deed from Arthur C. Rounds, Jr. and Lois J. Rounds, husband and wife, to James M. Dean and Debra J. Dean, dated May 9, 1988, and recorded in Liber No. 513, folio 5, one of the Land Records of Garrett County, Maryland.

State and County Real Estate Taxes due for 1991-92 and 1992-93

Total Amount of Taxes, $891.92. Cost of Sale, $119.00. Total as of Day of Sale, $1,010.92. Assessed Value, $16,170.00.

-0-

NO. 03 ACCT. NO. 03-002381
DWAYNE HANSON DURST

All that parcel of land assessed to the above, situate in Election District No. 3, containing .31 acre, more or less, and described in deed from Dwayne Hanson Durst, Personal Representative of the Estate of Beulah Ellan Durst, to Dwayne Hanson Durst, Alice Joanna Umbel and Melvin Francis Durst, dated March 29, 1978, and recorded in Liber No. 387, folio 198, one of the Land Records of Garrett County, Maryland.

State and County Real Estate Taxes due for 1991-92 and 1992-93

Total Amount of Taxes, $426.65. Town Tax-Grantsville, $144.57. Cost of Sale, $119.00. Total as of Day of Sale, $690.22. Assessed Value, $7,040.00.

-0-

NO. 03 ACCT. NO. 03-006819
RAY W. PLATTER and
NELLIE J. PLATTER

All that parcel of land assessed to the above, situate in Election District No. 3, containing 1.8 acres, more or less, and described in deed from Stanley Wiley and Bertha Wiley, husband and wife, to Ray W. Platter and Nellie J. Platter, husband and wife, dated October 10, 1953, and recorded in Liber No. 180, folio 74, one of the Land Records of Garrett County, Maryland.

State and County Real Estate Taxes due for 1991-92 and 1992-93

Total Amount of Taxes, $953.86. Cost of Sale, $119.00. Total as of Day of Sale, $1,072.86. Assessed Value, $17,480.00.

-0-

NO. 04 ACCT. NO. 04-005325
FREIDA M. MORTON

All that parcel of land assessed to the above, situate in Election District No. 4, containing 32.3 acres, more or lass, and described in deed from Gail S. Warnick and Grace Marie Warnick, husband and wife, Howard M. Warnick and Louise Warnick, husband and wife, and Gilbert H. Warnick and Naomi Warnick, husband and wife, to John R. Morton and Freida Mae Morton, husband and wife, dated July 12, 1958, and recorded in Liber No. 210, folio 168, one of the Land Records of Garratt County, Maryland.

State and County Real Estate Taxes due for 1991-92 and 1992-93.

Total Amount of Taxes, $750.85. Cost of Sale, $119.00. Total as of Day of Sale, $869.85. Assessed Value, $13,730.00.

-0-

NO. 05 ACCT. NO. 05-006255
JULIE FRATZ, MICHAEL FRATZ,
NANCY JO FRATZ and JANJO, INC.

All that parcel of land assessed to the above, situate in Election District No. 5, containing .65 acre, more or less, and described in deed from Gary D. Smoot and Joan E. Smoot, husband and wife, to Julie Fratz, Michael Fratz, Nancy Jo Fratz and Janjo, Inc., dated June 29, 1988, and recorded in Liber No. 515, folio 45, one of the Land Records of Garrett County, Maryland.

State and County Real Estate Taxes due for 1991-92 and 1992-93

Total Amount of Taxes, $1,542.98. Cost of Sale, $119.00. Total as of Day of Sale, $1,661.98. Assessed Value, $27,950.00.

-0-

NO. 05 ACCT. NO. 05-010012
JANJO, INC.

All that parcel of land assessed to the above, situate in Election District No. 5, containing .46 acre, more or less, and described in deed from Gary D. Smoot and Joan E. Smoot, husband and wife, to Janjo, Inc., dated June 29, 1981, and recorded in Liber No. 419, folio 786, one of the Land Records of Garrett County, Maryland.

State and County Real Estate Taxes due for 1991-92 and 1992-93.

Total Amount of Taxes, $129.40. Cost of Sale, $119.00. Total as of Day of Sale, $248.40. Assessed Value, $2,370.00.

-0-

NO. 05 ACCT. NO. 05-014611
CHARLES R. LOWMAN and
DOROTHY L. LOWMAN

All that parcel of land assessed to the above, situate in Election District No. 5, known and designated as Lot. No. 23, Winding Ridge Subdivision Phase II as recorded on the plat of Winding Ridge Subdivision Phase II, recorded in Plat Book 3, page 86, among the Plat Records of Garrett County, Maryland, containing 7.06 acres, more or less, and described in deed from American Heritage Corporation to Charles R. Lowman and Dorothy L. Lowman, husband and wife, dated December 1, 1990, and recorded in Liber No. 557, folio 503, one of the Land Records of Garrett County, Maryland.

State and County Real Estate Taxes due for 1991-92 and 1992-93

Total Amount of Taxes, $361.77. Cost of Sale, $119.00. Total as of Day of Sale, $480.77. Assessed Value, $6,420.00.

-0-

NO. 06 ACCT. NO. 06-004377
DELTA MINING, INC.
DAVID L. JONES

All that parcel of land assessed to the above, situate in Election District No. 6, containing 16.9 acres, more or less, and deecribed in deed from William C. Jones to Delta Mining, Inc., dated April 6, 1968, and recorded in Liber No. 511, folio 381, one of the Land Racords of Garrett County, Maryland.

State and County Real Estate Taxes due for 1991-92 and 1992-93

Total Amount of Taxes, $332.60. Cost of Sale, $119.00. Total as of Day of Sale, $451.60. Assessed Value, $6,360.00.

-0-

NO. 06 ACCT. NO. 06-031293
MILTON W. DeWITT and
SUE E. DeWITT

All that parcel of land assessed to the above, situate in Election District No. 6, containing 2.4 acres, more or less, and described in deed from Milton W. DeWitt and Sue E. DeWitt, husband and wife, to Milton W. DeWitt and Sue E. DeWitt, husband and wife, dated October 19, 1990 and recorded in Liber No. 557, folio 81, one of the Land Records of Garrett County, Maryland.

State and County Real Estate Taxes due for 1991-92 and 1992-93

Total Amount of Taxes, $1,392.91. Cost of Sale, $119.00. Total as of Day of Sale, $1,511.91. Assessed Value, $25,450.00.

-0-

NO. 06 ACCT. NO. 06-003877
RICHARD D. FIKE and
NANCY C. FIKE

All that parcel of land assessed to the above, situate in Election District No. 6, containing 194.44 acres, more or less, and described in deed from Ford Fike and Delores I. Fike, husband and wife, to Richard Dale Fike and Nancy Carol Fike, husband and wife, dated July 6, 1971, and recorded in Liber No. 311, folio 408, one of the Land Racords of Garrett County, Maryland.

State and County Real Estate Taxes due for 1991-92 and 1992-93

Total Amount of Taxes, $2,587.25. Cost of Sale, $119.00. Total as of Day of Sale, $2,706.25. Assessed Value, $47,350.00.

-0-

NO. 06 ACCT. NO. 06-005659
DONALD N. FISHELL, JR. and
DEBORAH A. FISHELL

All that parcel of land assessed to the above, situate in Elaction District No. 6, containing 11.0 acres, more or less, and being a parcel of land within Timber Trails I, a plat of which is recorded in Drawer I, File 35, one of the Plat Records of Garratt County, Maryland, and described in deed from Thomas E. Doyle to Donald N. Fishell, Jr. and Deborah A. Fishell, husband and wifa, dated November 2, 1978, and recorded in Liber No. 394, folio 383, one of the Land Records of Garrett County, Maryland.

State and County Real Estate Taxes due for 1991-92 and 1992-93

Total Amount of Taxes, $790.84. Cost of Sale, $119.00. Total as of Day of Sale, $909.84. Assessed Value, $14,350.00.

-0-

NO. 06 ACCT. NO. 06-006078
CARLOS FORCE and
SHARON K. FORCE

All that parcel of land assessed to the above, situats in Election District No. 6, known and designated as Lot No. 11, Section 4, Block I, as shown on a revised plat of Piney Mountain Corporation recorded in Plat Book 2, page 57, one of the Plat Records of Garrett County, Maryland, containing .66 acre, more or less, and described in deed from Sharon K. Force, formerly Sharon K. Crabtree, to Carlos Force and Sharon K. Force, husband and wife, dated March 18, 1991, and recorded in Liber No. 561, folio 694, one of the Land Records of Garrett County, Maryland.

State and County Real Estate Taxes due for 1991-92 and 1992-93

Total Amount of Taxes, $613.70. Cost of Sale, $119.00. Total as of Day of Sale, $732.70. Assessed Value, $11,380.00.

-0-

NO. 06 ACCT. NO. 06-022022
WILMA L. GALLAGHER

All that parcel of land assessed to the above, situate in Election District No. 6, known and designated as Lot Nos. 38, 39 and 40, Section 3, Block E, as shown on a Plat of Piney Mountain Corporation recorded in Drawer L, file 62, one of the Plat Records of Garrett County, Maryland, containing 1.41 acres, more or less, and described in deed from John Gallagher to John Gallagher and Wilma Lee Gallagher, husband and wife, dated April 30, 1985, and recorded in Liber No. 457, folio 288, one of the Land Records of Garrett County, Maryland.

State and County Real Estate Taxes due for 1991-92 and 1992-93.

Total Amount of Taxes, $564.17. Cost of Sale, $119.00. Total as of Day of Sale, $683.17. Assessed Value, $10,280.00.

-0-

NO. 06 ACCT. NO. 06-028578
HUMBERSON HOMES, INC.

All that parcel of land assessed to the above, situate in Election District No. 6, containing 1.0 acre, more or less, and described in deed from Robert C. Hesson, Trustee, to Humberson Homes, Inc., dated November 15, 1990, and recorded in Liber No. 557, folio 305, one of the Land Racords of Garrett County, Maryland.

State and County Real Estate Taxes due for 1991-92 and 1992-93

Total Amount of Taxes, $802.79. Town Tax, $1,081.00. Cost of Sale, $119.00. Total as of Day of Sale, $2,002.79. Assessed Value, $14,420.00.

-0-

NO. 06 ACCT. NO. 06-017932
JOHN E. KELLY and
MRYTLE L. KELLY

All that parcel of land assessed to the above, situate in Election District No. 6, being a part of Military Lot No. 1403, containing .96 acre, more or less, and described in deed from Oliver F. Kelly, Jr. and Dorothy K. Coffman to John E. Kelly and Myrtle L. Kelly, husband and wife, dated October 23, 1976, and recorded in Liber No. 371, folio 627, one of the Land Records of Garrett County, Maryland.

State and County Real Estate Taxes due for 1991-92 and 1992-93

Total Amount of Taxes, $520.54. Cost of Sale, $119.00. Total as of Day of Sale, $639.54. Assessed Value, $9,390.00.

-0-

NO. 06 ACCT. NO. 06-018556
ROBERT J. KIRKHAM, JR. and
BARBARA R. KIRKHAM

All that parcel of land assessed to the above, situate in Election District No. 6, containing 3.0 acres, more or less, and described in deed from Ronald H. Brown and Helga S. Brown, husband and wife, to Robert J. Kirkham, Jr. and Barbara Reed Kirkham, husband and wife, dated April 9, 1985, and recorded in Liber No. 456, folio 885, one of the Land Records of Garrett County, Maryland.

State and County Real Estate Taxes due for 1991-92 and 1992-93

Total Amount of Taxes, $2,171.47. Cost of Sale, $119.00. Total as of Day of Sale, $2,290.47. Assessed Value, $39,330.00.

-0-

NO. 06 ACCT. NO. 06-000487
RALPH J. OPFERMAN, JR.

All that parcel of land assessed to the above, situate in Election District No. 6, containing 1.16 acres, more or less, and described in deed from Garrettland Realty, Inc. to Ralph J. Opferman, dated September 12, 1981, and racorded in Liber No. 421, folio 154, one of the Land Records of Garrett County, Maryland.

State and County Real Estate Taxes due for 1991-92 and 1992-93

Total Amount of Taxes, $220.49. Cost of Sale, $119.00. Total as of Day of Sale, $339.49. Assessed Value, $4,160.00.

-0-

NO. 06 ACCT. NO. 06-027970
DAVID V. SISLER

All that parcel of land assessed to the above, situate in Election District No. 6, containing .62 acre, more or less, and described in deed from Glenna Bracey to David V. Sisler, dated September 10, 1987, and recorded in Liber No. 503, folio 699, one of the Land Racords of Garrett County, Maryland.

State and County Real Estate Taxes due for 1991-92 and 1992-93

Total Amount of Taxes, $378.21. Cost of Sale, $119.00. Total as of Day of Sale, $497.21. Assessed Value, $6,980.00.

-0-

NO. 07 ACCT. NO. 07-006543
BARBARA ANN LEWIS

All that parcel of land assessed to the above, situate in Election District No. 7, known as part of Military Lot No. 1064, containing .5 acre, more or less, and described in deed from John J. Holtschneider to Barbara Ann Lewis dated June 18, 1975, and recorded in Liber No. 360, folio 234, one of the Land Records of Garrett County, Maryland.

State and County Real Estate Taxes due for 1991-92 and 1992-93

Total Amount of Taxes, $390.20. Cost of Sale, $119.00. Total as of Day of Sale, $509.20. Assessed Value, $6,930.00.

-0-

NO. 07 ACCT. NO. 07-002289
LEWIS A. PURNELL and
GENEVA Z. PURNELL

All that parcel of land assessed to the above, situate in Election District No. 7, containing 1.0 acres, more or less, and described in deed from Dorsey E. Purnell and Stacia Purnell, husband and wife, to Lewis A. Purnell and Geneva Zoe Purnell, husband and wife, dated November 9, 1951, and recorded in Liber No. 171, folio 264, one of the Land Records of Garrett County, Maryland.

State and County Real Estate Taxes due for 1991-92 and 1992-93

Total Amount of Taxes, $772.77. Cost of Sale, $119.00. Total as of Day of Sale, $891.77. Assessed Value, $13,940.00.

-0-

NO. 07 ACCT. NO. 07-007817
LeESTA SKIDMORE and
CARL SKIDMORE

All that parcel of land assessed to the above, situate in Election District No. 7, containing 2.44 acres, more or less, and described in deed from Larry A. Martin to LeEsta Skidmore and Carl Skidmore her husband, dated September 17, 1985, and recorded in Liber No. 463, folio 32, one of the Land Records of Garrett County, Maryland.

State and County Real Estate Taxes due for 1991-92 and 1992-93

Total Amount of Taxes, $128.48. Cost of Sale, $119.00. Total as of Day of Sale, $247.48. Assessed Value, $2,280.00.

-0-

NO. 08 ACCT. NO. 08-002312
LUCKY R. CALHOUN and
SHARON CALHOUN

All that parcel of land assessed to the above, situate in Election District No. 8, containing 3.09 acres, more or less, and described in deed from Martha E. Holsopple, Personal Representative of the Estate of Ora A. Wolfe, to Lucky Roy Calhoun and Sharon Calhoun, husband and wife, dated April 7, 1982, and recorded in Liber No. 423, folio 854, one of the Land Records of Garrett County, Maryland.

State and County Real Estate Taxes due for 1991-92 and 1992-93

Total Amount of Taxes, $580.30. Cost of Sale, $119.00. Total as of Day of Sale, $699.30. Assessed Value, $10,740.00.

-0-

NO. 08 ACCT. NO. 08-009910
MICHAEL A. INGLESE and
PHYLLIS M. INGLESE

All that parcel of land assessed to the above, situate in Election District No. 8, containing 3.13 acres, more or less, and described in deed from David D. Berry and Helen V. Berry, husband and wife, to Michael A. Inglese and Phyllis M. Inglese, husband and wife, dated November 17, 1980, and recorded in Liber No. 415, folio 98, one of the Land Records of Garrett County, Maryland.

State and County Real Estate Taxes due for 1991-92 and 1992-93

Total Amount of Taxes, $1,262.60. Cost of Sale, $119.00. Total as of Day of Sale, $1,381.60. Assessed Value, $22,480.00.

-0-

NO. 08 ACCT. NO. 08-002150
BENSON B. KELLEY and
MARCELLA L. KELLEY

All that parcel of land assessed to the above, situate in Election District No. 8, containing .42 acre, more or less, and described in deed from Florence S. Sisler to Benson B. Kelley and Marcella Lynn Kelley, husband and wife, dated June 11, 1977, and recorded in Liber No. 376, folio 691, one of the Land Records of Garrett County, Maryland.

State and County Real Estate Taxes due for 1991-92 and 1992-93

Total Amount of Taxes, $328.79. Cost of Sale, $119.00. Total as of Day of Sale, $447.79. Assessed Value, $5,940.00.

-0-

NO. 08 ACCT. NO. 08-012415
DONALD K. WOLFE, JR. and
DONNA WOLFE

All that parcel of land assessed to the above, situate in Election District No. 8, containing 3.0 acres, more or lass, and described in deed from Helen K. Wolfe to Donald K. Wolfe, Jr. and Donna Wolfe, husband and wife, dated April 18, 1986, and recorded in Liber No. 471, folio 589, one of the Land Records of Garrett County, Maryland.

State and County Real Estate Taxes due for 1991-92 and 1992-93

Continued on Page C-14

TREASURER'S SALE

Continued from Page C-13

Total Amount of Taxes $1,420 09 Cost of Sale $119 00 Total as of Day of Sale $1,539 09 Assessed Value $25,780 00

-0-

NO. 09 ACCT. NO. 09-006192
PETER A. BUTLER and
EMMA HUBBARD

All that parcel of land assessed to the above, situate in Election District No. 9, containing 1.0 acre, more or less, and described in deed from Allan H. Ward to Peter Allan Butler and Emma Hubbard, dated December 1, 1988, and recorded in Liber No. 523, folio 861, one of the Land Records of Garrett County, Maryland.

State and County Real Estate Taxes due for 1991-92 and 1992-93.

Total Amount of Taxes, $425.66. Cost of Sale, $119.00. Total as of Day of Sale, $544.66. Assessed Value, $7,780.00.

-0-

NO. 09 ACCT. NO. 09-004416
CAROLYN M. DUCKWORTH

All that parcel of land assessed to the above, situate in Election District No. 9, containing 1.428 acres, more or less, and described in deed from Beatrice A. Duckworth to Carolyn Marie Duckworth, dated March 13, 1990, and recorded in Liber No. 545, folio 311, one of the Land Records of Garrett County, Maryland.

State and County Real Estate Taxes due for 1991-92 and 1992-93.

Total Amount of Taxes, $572.85. Cost of Sale, $119.00. Total as of Day of Sale, $691.85. Assessed Value, $10,450.00.

-0-

NO. 10 ACCT. NO. 10-011310
RICHARD G. DeWITT and
SANDRA S. DeWITT

All that parcel of land assessed to the above, situate in Election District No. 10, containing 1.0 acre, more or less, and described in deed from William F. DeWitt and Leona H. DeWitt, husband and wife, to Richard G. DeWitt and Sandra S. DeWitt, husband and wife, dated February 23, 1988, and recorded in Liber No. 509, folio 750, and in deed from Henry E. Schmidt to Richard B. DeWitt and Sandra S. DeWitt, husband and wife, dated February 9, 1988, and recorded in Liber No. 509, folio 754, both Land Records of Garrett County, Maryland.

State and County Real Estate Taxes due for 1991-92 and 1992-93.

Total Amount of Taxes, $1,581.18. Cost of Sale, $119.00. Total as of Day of Sale, $1,700.18. Assessed Value, $28,970.00.

-0-

NO. 10 ACCT. NO. 10-001005
MORRY EFRACH

All that parcel of land assessed to the above, situate in Election District No. 10, containing 7.06 acres, more or less, and described in deed from First United National Bank & Trust to Morry Efrach dated February 2, 1990, and recorded in Liber No. 543, folio 444, one of the Land Records of Garrett County, Maryland.

State and County Real Estate Taxes due for 1991-92 and 1992-93.

Total Amount of Taxes, $219.36. Cost of Sale, $119.00. Total as of Day of Sale, $338.36. Assessed Value, $4,140.00.

-0-

NO. 10 ACCT. NO. 10-004586
WILLIAM T. FINCH

All that parcel of land assessed to the above, situate in Election District No. 10, containing 3.67 acres, more or less, and described in deed from William Thomas Finch and Janet Christine Finch, husband and wife, to William Thomas Finch, dated March 9, 1987, and recorded in Liber No. 492, folio 229, one of the Land Records of Garrett County, Maryland.

State and County Real Estate Taxes due for 1991-92 and 1992-93.

Total Amount of Taxes, $2,412.85. Personal Property, $120.96. Cost of Sale, $119.00. Total as of Day of Sale, $2,652.81. Assessed Value, $43,450.00.

-0-

NO. 10 ACCT. NO. 10-000351
DeWAYNE E. LEWIS

All that parcel of land assessed to the above, situate in Election District No. 10, containing .98 acre, more or less, and described in deed from DeWayne E. Lewis and Lorena Ann Lewis, to DeWayne E. Lewis, dated November 13, 1990, and recorded in Liber No. 557, folio 91, one of the Land Records of Garrett County, Maryland.

State and County Real Estate Taxes due for 1991-92 and 1992-93.

Total Amount of Taxes, $327.79. Cost of Sale, $119.00. Total as of Day of Sale, $446.79. Assessed Value, $5,880.00.

-0-

NO. 10 ACCT. NO. 10-010551
PHYLLIS M. ORRICK

All that parcel of land assessed to the above, situate in Election District No. 10, containing 5.0 acres, more or less, and described in deed from Steward Brown and Christine T. Brown, husband and wife, to Phyliss Morrison Quick, dated June 11, 1980, and recorded in Liber No. 413, folio 801, one of the Land Records of Garrett County, Maryland.

State and County Real Estate Taxes due for 1991-92 and 1992-93.

Total Amount of Taxes, $169.35. Cost of Sale, $119.00. Total as of Day of Sale, $288.35. Assessed Value, $2,800.00.

-0-

NO. 10 ACCT. NO. 10-000963
WILLIAM E. STEWART, JR. and
SANDRA L. STEWART

All that parcel of land assessed to the above, situate in Election District No. 10, containing 1.16 acres, more or less, and described in deed from Ronald D. Wright, Sr. and Lois R. Wright, husband and wife, to William E. Stewart, Jr. and Sandra L. Stewart, dated June 24, 1991, and recorded in Liber No. 566, folio 400, one of the Land Records of Garrett County, Maryland.

State and County Real Estate Taxes due for 1991-92 and 1992-93.

Total Amount of Taxes, $1,397.06. Cost of Sale, $119.00. Total as of Day of Sale, $1,516.06. Assessed Value, $25,650.00.

-0-

NO. 10 ACCT. NO. 10-003490
JOHN E. SWEITZER and
ALMEDA B. SWEITZER

All that parcel of land assessed to the above, situate in Election District No. 10, containing .51 acre, more or less, and described in deed from Claud Hinebaugh, also known as Claude Hinebaugh, to John E. Sweitzer and Almeda B. Sweitzer, husband and wife, dated February 26, 1974, and recorded in Liber No. 348, folio 187, one of the Land Records of Garrett County, Maryland.

State and County Real Estate Taxes due for 1991-92 and 1992-93.

Total Amount of Taxes, $854.75. Town Tax-Deer Park, $241.34. Cost of Sale, $119.00. Total as of Day of Sale, $1,215.09. Assessed Value, $15,600.00.

-0-

NO. 11 ACCT. NO. 11-001327
EDWARD E. BEENER

All that parcel of land assessed to the above, situate in Election District No. 11, containing 120.0 acres, more or less, and described in deed from Eutelka S. Somerville, Receiver, to Edward E. Beener and Alda A. Beener, husband and wife, dated July 8, 1964, and recorded in Liber No. 260, folio 448, one of the Land Records of Garrett County, Maryland.

State and County Real Estate Taxes due for 1991-92 and 1992-93.

Total Amount of Taxes, $1,453.20. Cost of Sale, $119.00. Total as of Day of Sale, $1,572.20. Assessed Value, $26,850.00.

-0-

NO. 11 ACCT. NO. 11-001726
DAVID L. JONES, et al

All that parcel of land assessed to the above, situate in Election District No. 11, containing 50.0 acres, more or less, and described in deed from James H. Green and Mary E. Green, husband and wife, to David L. Jones and Donald F. Jones, dated April 21, 1976, and recorded in Liber No. 370, folio 33, one of the Land Records of Garrett County, Maryland.

State and County Real Estate Taxes due for 1991-92 and 1992-93.

Total Amount of Taxes, $230.45. Cost of Sale, $119.00. Total as of Day of Sale, $349.45. Assessed Value, $4,300.00.

-0-

NO. 11 ACCT. NO. 11-002366
ROGER L. PIERCE and
PATRICIA D. PIERCE

All that parcel of land assessed to the above, situate in Election District No. 11, containing .71 acre, more or less, and described in deed from Clara E. Pierce to Roger Lee Pierce and Patricia D. Pierce, husband and wife, dated June 21, 1977, and recorded in Liber No. 376, folio 877, one of the Land Records of Garrett County, Maryland.

State and County Real Estate Taxes due for 1991-92 and 1992-93.

Total Amount of Taxes, $1,276.39. Cost of Sale, $119.00. Total as of Day of Sale, $1,395.39. Assessed Value, $22,830.00.

-0-

NO. 12 ACCT. NO. 12-000820
DENNIS W. BECKMAN, SR. and
BRENDA L. BECKMAN

All that parcel of land assessed to the above, situate in Election District No. 12, containing 6.82 acres, more or less, and described in deed from Guy H. Beckman and Evelyn M. Beckman, husband and wife, to Dennis Wayne Beckman, Sr. and Brenda Lucille Beckman, husband and wife, dated June 3, 1987, and recorded in Liber No. 494, folio 576, one of the Land Records of Garrett County, Maryland.

State and County Real Estate Taxes due for 1991-92 and 1992-93.

Total Amount of Taxes, $166.80. Cost of Sale, $119.00. Total as of Day of Sale, $285.80. Assessed Value, $2,960.00.

-0-

NO. 12 ACCT. NO. 12-001592
DAVID L. JONES

All that parcel of land assessed to the above, situate in Election District No. 12, containing 90.0 acres, more or less, and described in deed from Stanley Y. Brenneman, et al, to David L. Jones and Donald F. Jones, dated October 27, 1976, and recorded in Liber No. 371, folio 798, one of the Land Records of Garrett County, Maryland.

State and County Real Estate Taxes due for 1991-92 and 1992-93.

Total Amount of Taxes, $1,220.87. Cost of Sale, $119.00. Total as of Day of Sale, $1,339.87. Assessed Value, $21,950.00.

-0-

NO. 13 ACCT. NO. 13-005206
PAUL H. COLEMAN, JR. and
SHIRLEY A. COLEMAN

All that parcel of land assessed to the above, situate in Election District No. 13, containing 3.05 acres, more or less, and described in deed from Linda S. Sherbin, Personal Representative of the Estate of Leona Wolfe, to Paul H. Coleman, Jr. and Shirley Ann Coleman, husband and wife, dated January 4, 1988, and recorded in Liber No. 507, folio 444, one of the Land Records of Garrett County, Maryland.

State and County Real Estate Taxes due for 1991-92 and 1992-93.

Total Amount of Taxes, $242.96. Cost of Sale, $119.00. Total as of Day of Sale, $361.96. Assessed Value, $4,280.00.

-0-

NO. 13 ACCT. NO. 13-001111
ISABEL FELIX

All that parcel of land assessed to the above, situate in the Town of Kitzmillersville, Garrett County, Maryland, known and described as Lot No. 84 in Rafter's Addition to the said Town of Kitzmillersville, and described in deed from Victoria E. Rafter and John H. Rafter, her husband, to Isabel Felix, dated April 3, 1909, and recorded in Liber No. 64, folio 264, one of the Land Records of Garrett County, Maryland.

State and County Real Estate Taxes due for 1989-90, 1990-91, 1991-92 and 1992-93.

Total Amount of Taxes, $39.92. Cost of Sale, $119.00. Total as of Day of Sale, $158.92. Assessed Value, $390.00.

-0-

NO. 13 ACCT. NO. 13-004447
JOHN L. GRIFFIN, JR. and
LINDA L. GRIFFIN

All that parcel of land assessed to the above, situate in Election District No. 13, containing 3.5 acres, more or less, and described in deed from Merlin M. Mallow and Mary F. Mallow, husband and wife, to John L. Griffin, Jr. and Linda Lou Griffin, husband and wife, dated August 5, 1980, and recorded in Liber No. 411, folio 164, one of the Land Records of Garrett County, Maryland.

State and County Real Estate Taxes due for 1991-92 and 1992-93.

Total Amount of Taxes, $397.91. Cost of Sale, $119.00. Total as of Day of Sale, $516.91. Assessed Value, $7,130.00.

-0-

NO. 13 ACCT. NO. 13-000905
BERNADINE L. KNOX and
FLOYD J. KNOX, SR.

All that parcel of land assessed to the above, situate in Election District No. 13, containing .50 acre, more or less, and described in deed from Douglas Coal Company to Bernadine L. Knox and Floyd James Knox, Sr., her husband, dated March 3, 1989, and recorded in Liber No. 527, folio 657, one of the Land Records of Garrett County, Maryland.

State and County Real Estate Taxes due for 1991-92 and 1992-93.

Total Amount of Taxes, $235.73. Cost of Sale, $119.00. Total as of Day of Sale, $354.73. Assessed Value, $4,220.00.

-0-

NO. 13 ACCT. NO. 13-003211
SHIRLEY A. LUCAS

All that parcel of land assessed to the above, situate in Election District No. 13, containing .13 acre, more or less, and described in deed from Julia Irene Reel and Jesse R. Reel, her husband, to Shirley Ann Coleman, dated September 28, 1984, and recorded in Liber No. 474, folio 450, one of the Land Records of Garrett County, Maryland.

State and County Real Estate Taxes due for 1991-92 and 1992-93.

Total Amount of Taxes, $1,144.38. Sanitary District Charges, $4,980.00. Cost of Sale, $119.00. Total as of Day of Sale, $6,243.28. Assessed Value, $15,830.00.

-0-

NO. 13 ACCT. NO. 13-005036
SHIRLEY A. LUCAS

All that parcel of land assessed to the above, situate in Election District No. 13, containing .67 acre, more or less, and described in deed from Robert J. Lucas, Personal Representative of the Estate of William I. Lucas, to Shirley A. Lucas, dated September 22, 1972, and recorded in Liber No. 331, folio 108, one of the Land Records of Garrett County, Maryland.

State and County Real Estate Taxes due for 1991-92 and 1992-93.

Total Amount of Taxes, $623.52. Cost of Sale, $119.00. Total as of Day of Sale, $742.52. Assessed Value, $10,760.00.

-0-

NO. 13 ACCT. NO. 13-004455
DANIEL R. MICHAELS and
MARGARET E. MICHAELS

All that parcel of land assessed to the above, situate in Election District No. 13, containing .5 acre, more or less, and described in deed from Tony G. Crosco and Larry G. Crosco to Daniel R. Michaels and Margaret E. Michaels, husband and wife, dated June 5, 1973, and recorded in Liber No. 338, folio 462, one of the Land Records of Garrett County, Maryland.

State and County Real Estate Taxes due for 1991-92 and 1992-93.

Total Amount of Taxes, $483.46. Cost of Sale, $119.00. Total as of Day of Sale, $602.46. Assessed Value, $8,690.00.

-0-

NO. 13 ACCT. NO. 13-004064
THOMAS F. SPIKER and
BEVERLY J. SPIKER

All that parcel of land assessed to the above, situate in Election District No. 13, containing .51 acre, more or less, and described in deed from Edith V. Evans to Thomas F. Spiker and Beverly J. Spiker, husband and wife, dated January 24, 1977, and recorded in Liber No. 374, folio 16, one of the Land Records of Garrett County, Maryland.

State and County Real Estate Taxes due for 1991-92 and 1992-93.

Total Amount of Taxes, $353.57. Cost of Sale, $119.00. Total as of Day of Sale, $472.57. Assessed Value, $6,390.00.

-0-

NO. 14 ACCT. NO. 14-024026
STEPHEN E. BELL and
CINDEE A. BELL

All that parcel of land assessed to the above, situate in Election District No. 14, known and designated as Lot No. 30 as is shown on the Plat of the Deerfield Subdivision recorded in Plat Book 2, page 167, one of the Plat Records of Garrett County, Maryland, containing 1.0 acre, more or less, and described in deed from Quentin V. Frey, Jr. and James G. Gross to Stephen E. Bell and Cindee A. Bell, husband and wife, dated September 20, 1984, and recorded in Liber No. 449, folio 789, one of the Land Records of Garrett County, Maryland.

State and County Real Estate Taxes due for 1991-92 and 1992-93.

Total Amount of Taxes, $146.51. Cost of Sale, $119.00. Total as of Day of Sale, $265.51. Assessed Value, $2,600.00.

-0-

NO. 14 ACCT. NO. 14-027882
DUANE C. BOLYARD

All that parcel of land assessed to the above, situate in Election District No. 14, containing .65 acre, more or less, and described in deed from Julius N. Bolyard and Frances Ann Bolyard, husband and wife, to Duane C. Bolyard, dated June 28, 1988, and recorded in Liber No. 513, folio 634, one of the Land Records of Garrett County, Maryland.

State and County Real Estate Taxes due for 1991-92 and 1992-93.

Total Amount of Taxes, $438.31. Personal Property, $393.98. Cost of Sale, $119.00. Total as of Day of Sale, $951.29. Assessed Value, $7,910.00.

-0-

NO. 14 ACCT. NO. 14-011226
MILTON W. DeWITT and
SUE E. DeWITT

All that parcel of land assessed to the above, situate in Election District No. 14, containing 5.47 acres, more or less, and described in deed from Milton S. DeWitt and Nellie B. DeWitt, husband and wife, and Mae Mayle to Milton W. DeWitt and Sue E. DeWitt, husband and wife, dated October 21, 1977, and recorded in Liber No. 383, folio 22, one of the Land Records of Garrett County, Maryland.

State and County Real Estate Taxes due for 1991-92 and 1992-93.

Total Amount of Taxes, $1,201.50. Cost of Sale, $119.00. Total as of Day of Sale, $1,320.50. Assessed Value, $22,190.00.

-0-

NO. 14 ACCT. NO. 14-028765
MILTON DeWITT and
SUE ELLEN DeWITT

All that parcel of land assessed to the above, situate in Election District No. 14, containing 2.0 acres, more or less, and described in deed from James A. Simmons and Diane E. Simmons, husband and wife, to Milton DeWitt and Sue Ellen DeWitt, husband and wife, dated May 8, 1989, and recorded in Liber No. 531, folio 122, one of the Land Records of Garrett County, Maryland.

State and County Real Estate Taxes due for 1991-92 and 1992-93.

Total Amount of Taxes, $168.44. Cost of Sale, $119.00. Total as of Day of Sale, $287.44. Assessed Value, $2,800.00.

-0-

NO. 14 ACCT. NO. 14-005927
PAUL E. DOVE and
SHARON E. DOVE

All that parcel of land assessed to the above, situate in Election District No. 14, containing 8.42 acres, more or less, and described in deed from Theodore D. Evans and Laverna D. Evans, husband and wife, to Paul E. Dove and Sharon E. Dove, husband and wife, dated December 9, 1989, and recorded in Liber No. 540, folio 861, one of the Land Records of Garrett County, Maryland.

State and County Real Estate Taxes due for 1991-92 and 1992-93.

Total Amount of Taxes, $1,316.09. Cost of Sale, $119.00. Total as of Day of Sale, $1,435.09. Assessed Value, $23,750.00.

-0-

NO. 14 ACCT. NO. 14-012842
PAUL E. DOVE and
SHARON E. DOVE

All that parcel of land assessed to the above, situate in Election District No. 14, containing 20.24 acres, more or less, and described in deed from R. Thomas Thayer, Jr. and Consuela M. Thayer, husband and wife, and Fred A. Thayer and Diane S. Thayer, husband and wife, to Paul E. Dove and Sharon E. Dove, husband and wife, dated June 17, 1968, and recorded in Liber No. 286, folio 112, one of the Land Records of Garrett County, Maryland.

State and County Real Estate Taxes due for 1991-92 and 1992-93.

Total Amount of Taxes, $329.75. Cost of Sale, $119.00. Total as of Day of Sale, $448.75. Assessed Value, $5,620.00.

-0-

NO. 14 ACCT. NO. 14-020861
JERRY W. GANK and
GLADYS P. GANK

All that parcel of land assessed to the above, situate in Election District No. 14, containing 1.0 acre, more or less, and described in deed from Clarence R. Gank and Mabel R. Gank, husband and wife, to Jerry Wayne Gank and Gladys Pauline Gank, husband and wife, dated October 30, 1984, and recorded in Liber No. 451, folio 577, one of the Land Records of Garrett County, Maryland.

State and County Real Estate Taxes due for 1991-92 and 1992-93.

Total Amount of Taxes, $819.08. Cost of Sale, $119.00. Total as of Day of Sale, $938.08. Assessed Value, $22,190.00.

-0-

NO. 14 ACCT. NO. 14-004289
LINDA J. HARR

All that parcel of land assessed to the above, situate in Election District No. 14, containing 1.66 acres, more or less, and described in deed from Linda J. Harr, Personal Representative of the Estate of Willa M. Speicher, to Linda J. Harr and Harvey R. Speicher, dated January 22, 1991, and recorded in Liber No. 559, folio 531, one of the Land Records of Garrett County, Maryland.

State and County Real Estate Taxes due for 1991-92 and 1992-93.

Total Amount of Taxes, $166.30. Cost of Sale, $119.00. Total as of Day of Sale, $285.30. Assessed Value, $3,130.00.

-0-

NO. 14 ACCT. NO. 14-004157
ROBERT D. HOAG and
KAREN HOAG

All that parcel of land assessed to the above, situate in Election District No. 14, containing 6.08 acres, more or less, and described in deed from Harvey W. Speicher and Willa M. Speicher, husband and wife, to Robert D. Hoag and Karen K. Hoag, husband and wife, dated June 1, 1973, and recorded in Liber No. 338, folio 546, one of the Land Records of Garrett County, Maryland.

State and County Real Estate Taxes due for 1991-92 and 1992-93.

Total Amount of Taxes, $2,686.81. Sanitary District Charges, $5,584.60. Personal Property, $612.52. Cost of Sale, $119.00. Total as of Day of Sale, $9,002.93. Assessed Value, $49,680.00.

-0-

NO. 14 ACCT. NO. 14-004831
DAVID W. LANTZ and
BETTY A. LANTZ

All that parcel of land assessed to the above, situate in Election District No. 14, containing 24.35 acres, more or less, and described in deed from Darlie M. Keefer, to David William Lantz and Betty Ann Lantz, husband and wife, dated July 22, 1976, and recorded in Liber No. 368, folio 778, one of the Land Records of Garrett County, Maryland.

State and County Real Estate Taxes due for 1991-92 and 1992-93.

Total Amount of Taxes, $532.27. Cost of Sale, $119.00. Total as of Day of Sale, $651.27. Assessed Value, $9,530.00.

-0-

NO. 14 ACCT. NO. 14-007016
DAVID W. LANTZ and
BETTY A. LANTZ

All that parcel of land assessed to the above, situate in Election District No. 14, containing 1.43 acres, more or less, and described in deed from George W. Keefer and Darlie M. Keefer, husband and wife, to David W. Lantz and Betty Ann Lantz, husband and wife, dated October 10, 1973, and recorded in Liber No. 343, folio 507, one of the Land Records of Garrett County, Maryland.

State and County Real Estate Taxes due for 1991-92 and 1992-93.

Total Amount of Taxes, $1,477.93. Cost of Sale, $119.00. Total as of Day of Sale, $1,596.93. Assessed Value, $26,880.00.

-0-

NO. 14 ACCT. NO. 14-010238
EDWARD M. MARTIN and
JO ELLEN MARTIN

All that parcel of land assessed to the above, situate in Election District No. 14, known and designated as Lots Nos. 17 and 18, Section 1, Block C, as shown on a plat of Piney Mountain Corporation recorded in Drawer L, File 52, one of the Plat Records of Garrett County, Maryland, containing 1.11 acres, more or less, and described in deed from Piney Mountain Corporation to Edward M. Martin and Jo Ellen Martin, husband and wife, dated February 20, 1973, and recorded in Liber No. 333, folio 540, one of the Land Records of Garrett County, Maryland.

State and County Real Estate Taxes due for 1991-92 and 1992-93.

Total Amount of Taxes, $120.63. Cost of Sale, $119.00. Total as of Day of Sale, $239.63. Assessed Value, $1,420.00.

-0-

NO. 14 ACCT. NO. 14-006257
WILLIAM MARTIN and
FREDA MARTIN

All that parcel of land assessed to the above, situate in Election District No. 14, known and designated as part of Lot No. 3 on the Plat of Tioga Tanning Company, containing .27 acre, more or less, and described in deed from Paul Andrew Markley, Jr. and Richard B. Markley, Personal Representative of the Estate of Paul Andrew Markley, Sr., to William Martin and Freda Martin, husband and wife, dated March 22, 1975, and recorded in Liber No. 356, folio 846, one of the Land Records of Garrett County, Maryland.

State and County Real Estate Taxes due for 1991-92 and 1992-93.

Total Amount of Taxes, $358.90. Cost of Sale, $119.00. Total as of Day of Sale, $477.90. Assessed Value, $6,490.00.

-0-

NO. 14 ACCT. NO. 14-013318
WILLIAM G. MARTIN and
FREDA MARTIN

All that parcel of land assessed to the above, situate in Election District No. 14, containing .54 acre, more or less, and described in deed from Frederick J. Graham and Anna B. Graham, husband and wife, to William G. Martin and Freda Martin, husband and wife, dated April 28, 1973, and recorded in Liber No. 338, folio 626, one of the Land Records of Garrett County, Maryland.

State and County Real Estate Taxes due for 1991-92 and 1992-93.

Total Amount of Taxes, $901.09. Sanitary District Charges, $316.50. Cost of Sale, $119.00. Total as of Day of Sale, $1,336.59. Assessed Value, $16,480.00.

-0-

NO. 14 ACCT. NO. 14-016473
WILLIAM C. METZ, JR. and
TWILA J. METZ

All that parcel of land assessed to the above, situate in Election District No. 14, containing 10.66 acres, more or less, and described in deed from Donald J. Friend to William C. Metz, Jr. and Twila J. Metz, husband and wife, dated June 30, 1989, and recorded in Liber No. 533, folio 236, one of the Land Records of Garrett County, Maryland.

State and County Real Estate Taxes due for 1991-92 and 1992-93.

Total Amount of Taxes, $761.75. Cost of Sale, $119.00. Total as of Day of Sale, $880.75. Assessed Value, $14,820.00.

-0-

NO. 14 ACCT. NO. 14-016147
MICHAEL A. NALIBORSKI and
VICKI L. NALIBORSKI

All that parcel of land assessed to the above, situate in Election District No. 14, known and designated as part of Lot No. 20 as shown on the Plat of "Swallow Falls Manor", containing .63 acre, more or less, and described in deed from Ronald T. Hlopak and Sandra L. Hlopak, husband and wife, to Michael A. Naliborski and Vicki L. Naliborski, husband and wife, dated April 18, 1987, and recorded in Liber No. 492, folio 694, one of the Land Records of Garrett County, Maryland.

State and County Real Estate Taxes due for 1991-92 and 1992-93.

Total Amount of Taxes, $956.60. Cost of Sale, $119.00. Total as of Day of Sale, $1,075.60. Assessed Value, $17,660.00.

-0-

NO. 14 ACCT. NO. 14-014117
135 MEAT MARKET, INC.

All that parcel of land assessed to the above, situate in Election District No. 16, containing 1.53 acres, more or less, and described in deed from Henry Eugene Schmidt and Faye B. Schmidt, husband and wife, to Robert H. Schmidt and Isabella K. Schmidt, husband and wife, and Ralph W. Livengood and Margaret Susan Livengood, husband and wife, to 135 Meat Market, Inc., dated August 4, 1972, and recorded in Liber No. 335, folio 665, one of the Land Records of Garrett County, Maryland.

State and County Real Estate Taxes due for 1991-92 and 1992-93.

Total Amount of Taxes, $1,797.12. Cost of Sale, $119.00. Total as of Day of Sale, $1,916.12. Assessed Value, $32,860.00.

-0-

NO. 16 ACCT. NO. 16-019844
EARL L. BOYCE and
LOUELLA BOYCE

All that parcel of land assessed to the above, situate in Election District No. 16, known and designated as Lot No. 2, Pleasant Meadows, the same being recorded in Plat Book 3, page 8, one of the Plat Records of Garrett County, Maryland, containing 1.0 acre, more or less, and described in deed from Michael D. Vance to Earl L. Boyce and Louella Boyce, husband and wife, dated September 15, 1988, and recorded in Liber No. 519, folio 84, one of the Land Records of Garrett County, Maryland.

State and County Real Estate Taxes due for 1991-92 and 1992-93.

Total Amount of Taxes, $1,228.41. Cost of Sale, $119.00. Total as of Day of Sale, $1,347.41. Assessed Value, $22,410.00.

-0-

NO. 16 ACCT. NO. 16-018996
THOMAS M. CORBIN, SR. and
VALERIE J.M. CORBIN

All that parcel of land assessed to the above, situate in Election District No. 16, containing 3.66 acres, more or less, and described in deed from First United National Bank & Trust to Thomas M. Corbin, Sr. and Valerie J.M. Corbin, husband and wife, dated November 30, 1989, and recorded in Liber No. 540, folio 574, one of the Land Records of Garrett County, Maryland.

State and County Real Estate Taxes due for 1991-92 and 1992-93.

Total Amount of Taxes, $1,340.00. Cost of Sale, $119.00. Total as of Day of Sale, $1,459.99. Assessed Value, $23,780.00.

-0-

NO. 16 ACCT. NO. 16-007285
PAUL E. DOVE and
SHARON E. DOVE

All that parcel of land assessed to the above, situate in Election District No. 16, containing .23 acre, more or less, and described in deed from Powles Builders, Inc. to Paul E. Dove and Sharon E. Dove, husband and wife, dated May 31, 1974, and recorded in Liber No. 350, folio 201, one of the Land Records of Garrett County, Maryland.

State and County Real Estate Taxes due for 1991-92 and 1992-93.

Total Amount of Taxes, $1,839.43. Cost of Sale, $119.00. Total as of Day of Sale, $1,958.43. Assessed Value, $23,120.00.

-0-

NO. 16 ACCT. NO. 16-015539
PAUL E. DOVE and
SHARON E. DOVE

All that parcel of land assessed to the above, situate in Election District No. 16, containing .23 acre, more or less, and described in deed from Charles J. Powles and Patricia A. Powles, husband and wife, to Paul E. Dove and Sharon E. Dove, husband and wife, dated September 21, 1974, and recorded in Liber No. 358, folio 556, one of the Land Records of Garrett County, Maryland.

State and County Real Estate Taxes due for 1991-92 and 1992-93.

Total Amount of Taxes, $227.74. Cost of Sale, $119.00. Total as of Day of Sale, $346.74. Assessed Value, $3,000.00.

-0-

NO. 16 ACCT. NO. 16-004855
WILLIAM K. HEBB and
GAIL HEBB

All that parcel of land assessed to the above, situate in Election District No. 16, containing .39 acre, more or less, and described in deed from Mona A. Hebb, Personal Representative of the Estate of William R. Hebb, and Wilbur L. Upperman to William Kenneth Hebb and Gail Hebb, husband and wife, dated February 6, 1985, and recorded in Liber No. 456, folio 153, and also in deed from Mona A. Hebb to William Kenneth Hebb and Gail Hebb dated October 25, 1985, and recorded in Liber No. 463, folio 648; both Land Records of Garrett County, Maryland.

State and County Real Estate Taxes due for 1991-92 and 1992-93.

Total Amount of Taxes, $506.38. Personal Property, $342.97. Cost of Sale, $119.00. Total as of Day of Sale, $968.35. Assessed Value, $3,620.00.

-0-

NO. 16 ACCT. NO. 16-016152
MICHAEL INGLESE and
PHYLLIS INGLESE

All that parcel of land assessed to the above, situate in Election District No. 16, containing .58 acre, more or less, and described in deed from Clyde V. Harvey and Alice Harvey, husband and wife, to Michael Inglese and Phyllis Inglese, dated October 7, 1977, and recorded in Liber No. 382, folio 365, one of the Land Records of Garrett County, Maryland.

State and County Real Estate Taxes due for 1991-92 and 1992-93.

Total Amount of Taxes, $286.46. Cost of Sale, $119.00. Total as of Day of Sale, $405.46. Assessed Value, $2,290.00.

-0-

NO. 16 ACCT. NO. 16-010790
HELEN J. LOCK

All that parcel of land assessed to the above, situate in Election District No. 16, in the Town of Mountain Lake Park, known and designated as Lot No. 4003 and the Northern half of Lot No. 4004, as shown on the Plat of said Town, recorded in Plat Book 1, File 21, one of the Plat Records of Garrett County, Maryland, and described in deed from Lucille E. Wilson to Helen J. Lock dated November 3, 1966, and recorded in Liber No. 275, folio 383, one of the Land Records of Garrett County, Maryland.

State and County Real Estate Taxes due for 1991-92 and 1992-93.

Total Amount of Taxes, $833.56. Cost of Sale, $119.00. Total as of Day of Sale, $952.56. Assessed Value, $10,170.00.

-0-

NO. 16 ACCT. NO. 16-020982
BETTY M. McKENZIE

All that parcel of land assessed to the above, situate in Election District No. 16, containing 50.0 acres, more or less, and described in deed from Lenwood F. Bittinger and Wilma L. Bittinger, husband and wife, to Betty M. McKenzie, dated September 26, 1988, and recorded in Liber No. 519, folio 161, one of the Land Records of Garrett County, Maryland.

State and County Real Estate Taxes due for 1991-92 and 1992-93.

Total Amount of Taxes, $439.53. Cost of Sale, $119.00. Total as of Day of Sale, $558.53. Assessed Value, $7,800.00.

-0-

NO. 16 ACCT. NO. 16-001783
JOHN B. RIVERA and
PAMELA L. MINOVITZ

All that parcel of land assessed to the above, situate in Election District No. 16, known and designated as Lot 15-B and located in the Kings Hill Estates, Town of Mountain Lake Park, as shown on a plat of Kings Hill Estates recorded in Plat Book 2, Page 172, one of the Plat Records of Garrett County, Maryland, containing .3 acre, more or less, and described in deed from Harold V. Bachtel and Barbara A. Bachtel, husband and wife, to John B. Rivera and Pamela L. Minovitz dated September 25, 1989, and recorded in Liber No. 538, folio 309, one of the Land Records of Garrett County, Maryland.

State and County Real Estate Taxes due for 1991-92 and 1992-93.

Total Amount of Taxes, $3,351.76. Cost of Sale, $119.00. Total as of Day of Sale, $3,470.76. Assessed Value, $42,120.00.

-0-

NO. 16 ACCT. NO. 16-011827
JOHN W. ROWAN and
SHARON L. ROWAN

All that parcel of land assessed to the above, situate in Election District No. 16, known and designated as Lot No. 931 in the Town of Mountain Lake Park as filed in Plat Liber No. 1, folio 21, one of the Plat records of Garrett County, Maryland, and described in deed from Hilda M. Rowan to John Wayne Rowan and Sharon L. Rowan, husband and wife, dated May 14, 1973, and recorded in Liber No. 338, folio 562, one of the Land Records of Garrett County, Maryland.

State and County Real Estate Taxes due for 1991-92 and 1992-93.

Total Amount of Taxes, $1,153.29. Cost of Sale, $119.00. Total as of Day of Sale, $1,272.29. Assessed Value, $14,380.00.

-0-

NO. 16 ACCT. NO. 16-015946
JOHN W. ROWAN and
SHARON L. ROWAN

All that parcel of land assessed to the above, situate in Election District No. 16, known and designated as Lot No. 929 in the Town of Mountain Lake Park as shown on the plat of said Town recorded in Liber No. 6, folio 800, one of the Plat Records of Garrett County, Maryland, and described in deed from Mary M. Crowe to John W. Rowan and Sharon L. Rowan, husband and wife, dated September 8, 1976, and recorded in Liber No. 370, folio 704, one of the Land Records of Garrett County, Maryland.

State and County Real Estate Taxes due for 1991-92 and 1992-93.

Total Amount of Taxes, $193.08. Cost of Sale, $119.00. Total as of Day of Sale, $312.09. Assessed Value, $2,520.00.

-0-

NO. 16 ACCT. NO. 16-017191
CHARLES H. SCHWINN and
RUBY J. SCHWINN

All that parcel of land assessed to the above, situate in Election District No. 16, containing 10.08 acres, more or less, and described in deed from Freda W. Upole to Charles H. Schwinn and Ruby J. Schwinn, husband and wife, dated September 15, 1976, and recorded in Liber No. 370, folio 862, one of the Land Records of Garrett County, Maryland.

State and County Real Estate Taxes due for 1991-92 and 1992-93.

Total Amount of Taxes, $516.71. Cost of Sale, $119.00. Total as of Day of Sale, $635.71. Assessed Value, $9,280.00.

-0-

NO. 16 ACCT. NO. 16-007455
GEORGE M. STANYA

All that parcel of land assessed to the above, situate in Election District No. 16, containing .44 acre, more or less, and described in deed from George R. Stanya and Elsie L. Stanya, husband and wife, to George M. Stanya, dated March 21, 1986, and recorded in Liber No. 467, folio 882, one of the Land Records of Garrett County, Maryland.

State and County Real Estate Taxes due for 1991-92 and 1992-93.

Total Amount of Taxes, $172.61. Town Tax-Mountain Lake Park, $24.37. Cost of Sale, $119.00. Total as of Day of Sale, $315.98. Assessed Value, $2,120.00.

-0-

NO. 16 ACCT. NO. 16-013277
DONALD P. WELCH and
JANICE K. WELCH

All that parcel of land assessed to the above, situate in Election District No. 16, in the Town of Mountain Lake Park, being composed of Lot No. 1539 and the southern half of Lot No. 1540, as shown on the plat of said Town recorded in Plat Book No. 1, File 21, one of the Plat Records of Garrett County, Maryland, containing .35 acre, more or less, and described in deed from Ira C. Whetsell and Elda L. Whetsell, husband and wife, to Donald P. Welch and Janice K. Welch, husband and wife, dated June 14, 1978, and recorded in Liber No. 389, folio 595, one of the Land Records of Garrett County, Maryland.

State and County Real Estate Taxes due for 1991-92 and 1992-93.

Total Amount of Taxes, $1,822.53. Cost of Sale, $119.00. Total as of Day of Sale, $1,941.53. Assessed Value, $22,560.00.

-0-

NO. 17 ACCT. NO. 17-003097
GEORGE R. BOBO and
MAUREEN Y. BOBO

All that parcel of land assessed to the above, situate in Election District No. 17, contain-

Continued on Page C-15

TREASURER'S SALE

Continued from Page C-14

ing 6.24 acres, more or less, and described in deed from George Robert Bobo to George Robert Bobo and Maureen Y. Bobo, husband and wife, dated July 26, 1983, and recorded in Liber No. 435, folio 623, one of the Land Records of Garrett County, Maryland.

State and County Real Estate Taxes due for 1991-92 and 1992-93.

Total Amount of Taxes, $2,110.95. Town Tax-Oakland, $899.16. Cost of Sale, $119.00. Total as of Day of Sale, $3,129.11. Assessed Value, $37,530.00.

-0-

NO. 17 ACCT. NO. 17-003909
EVELYN F. KISSELOVICH and JOSEPH V. KISSELOVICH

All that parcel of land assessed to the above, situate in Election District No. 17, containing .54 acre, more or less, and described in deed from Jack R. Turney, Trustee, to Evelyn Fike Kisselovich and Joseph V. Kisselovich, her husband, dated December 23, 1967, and recorded in Liber No. 283, folio 266, one of the Land Records of Garrett County, Maryland.

State and County Real Estate Taxes due for 1991-92 and 1992-93.

Total Amount of Taxes, $1,952.39. Cost of Sale, $119.00. Total as of Day of Sale, $2,071.39. Assessed Value, $35,100.00.

-0-

NO. 17 ACCT. NO. 17-004557
DONALD L. NINE and RACHEL A. NINE

All that parcel of land assessed to the above, situate in Election District No. 17, containing 1.3 acres, more or less, and described in deed from Ralph E. Pritts and Hilda M. Pritts, husband and wife, to Donald L. Nine and Rachel A. Nine, husband and wife, and John A. Gray and Edith M. Gray, husband and wife, dated July 29, 1971, and recorded in Liber No. 313, folio 56, one of the Land Records of Garrett County, Maryland.

State and County Real Estate Taxes due for 1991-92 and 1992-93.

Total Amount of Taxes, $236.12. Cost of Sale, $119.00. Total as of Day of Sale, $355.12. Assessed Value, $4,190.00.

-0-

NO. 17 ACCT. NO. 17-008595
RICHARD B. ORR

All that parcel of land assessed to the above, situate in Election District No. 17, containing .48 acre, more or less, and described in deed from Sandra L. Flanigan, Gary R. Orr, Richard B. Orr and Jeffery L. Orr to Richard B. Orr, dated May 17, 1984, and recorded in Liber No. 445, folio 871, one of the Land Records of Garrett County, Maryland.

State and County Real Estate Taxes due for 1991-92 and 1992-93.

Total Amount of Taxes, $1,126.64. Town Tax-Oakland, $512.76. Cost of Sale, $119.00. Total as of Day of Sale, $1,758.40. Assessed Value, $27,730.00.

-0-

NO. 17 ACCT. NO. 17-009893
PAUL DOVE ENTERPRISES, INC.

All that parcel of land assessed to the above, situate in Election District No. 17, containing .56 acre, more or less, and described in deed from David A. Glance, Trustee, to Paul Dove Enterprises, Inc., dated April 2, 1976, and recorded in Liber No. 366, folio 202, one of the Land Records of Garrett County, Maryland.

State and County Real Estate Taxes due for 1991-92 and 1992-93.

Total Amount of Taxes, $760.92. Town Tax-Oakland, $324.36. Cost of Sale, $119.00. Total as of Day of Sale, $1,204.28. Assessed Value, $13,740.00.

-0-

NO. 17 ACCT. NO. 17-009532
PAULINE S. SKIPPER

All that parcel of land assessed to the above, situate in Election District No. 17, known and designated as Lot No. 35 on the Plat of Wilson's First Addition to the Town of Oakland, containing .17 acre, more or less, and described in deed from Gary L. Skipper to Pauline S. Skipper dated August 15, 1988, and recorded in Liber No. 517, folio 69, one of the Land Records of Garrett County, Maryland.

State and County Real Estate Taxes due for 1991-92 and 1992-93.

Total Amount of Taxes, $753.56. Town Tax-Oakland, $291.75. Cost of Sale, $119.00. Total as of Day of Sale, $1,164.31. Assessed Value, $13,620.00.

-0-

NO. 17 ACCT. NO. 17-001779
VEPCO LEASING, LTD.

All that parcel of land assessed to the above, situate in Election District No. 17, containing .16 acre, more or less, and described in deed from Wilma A. Calhoun, Arthur C. Calhoun and Glenna DeWitt to Vepco Leasing, Inc., dated July 5, 1983, and recorded in Liber No. 435, folio 333, one of the Land Records of Garrett County, Maryland.

State and County Real Estate Taxes due for 1991-92 and 1992-93.

Total Amount of Taxes, $1,308.09. Cost of Sale, $119.00. Total as of Day of Sale, $1,427.09. Assessed Value, $24,450.00.

-0-

NO. 18 ACCT. NO. 18-027151
GLORIA BOBUK

All that parcel of land assessed to the above, situate in Tax District No. 18, known and designated as Lot No. 6, Tract No. 2, Paradise Gardens, Deep Creek Lake, and described in deed from W. Terry Holmes, also known as William Terry Holmes, to Gloria J. Bobuk, dated April 29, 1991, and recorded in Liber No. 564, folio 364, one of the Land Records of Garrett County, Maryland.

State and County Real Estate Taxes due for 1991-92 and 1992-93.

Total Amount of Taxes, $2,645.02. Sanitary District Charges, $686.19. Cost of Sale, $119.00. Total as of Day of Sale, $3,450.21. Assessed Value, $50,590.00.

-0-

NO. 18 ACCT. NO. 18-005972
ERVIN D. BROWN and CONNIE S. BROWN

All that parcel of land assessed to the above, situate in Tax District No. 18, known and designated as Lot No. 20, containing .48 acre, more or less, and described in deed from Ervin J. Brown and Shirley A. Brown, husband and wife, to Ervin D. Brown and Connie S. Brown, husband and wife, dated July 1, 1988, and recorded in Liber No. 513, folio 805, one of the Land Records of Garrett County, Maryland.

State and County Real Estate Taxes due for 1991-92 and 1992-93.

Total Amount of Taxes, $197.05. Cost of Sale, $119.00. Total as of Day of Sale, $316.05. Assessed Value, $3,560.00.

-0-

NO. 18 ACCT. NO. 18-017571
SAMUEL J. BRUSCEMI and ANN BRUSCEMI

All that parcel of land assessed to the above, situate in Tax District No. 18, containing .44 acre, more or less, and described in deed from Guy Edward Walker and Betty Egolf Walker, husband and wife, to Samuel J. Bruscemi and Ann Bruscemi, husband and wife, dated October 29, 1982, and recorded in Liber No. 429, folio 637, one of the Land Records of Garrett County, Maryland.

State and County Real Estate Taxes due for 1991-92 and 1992-93.

Total Amount of Taxes, $5,340.50. Cost of Sale, $119.00. Total as of Day of Sale, $5,459.50. Assessed Value, $100,750.00.

-0-

NO. 18 ACCT. NO. 18-024470
BERNARD R. CORBETT and MARCELLA M. CORBETT

All that parcel of land assessed to the above, situate in Tax District No. 18, known and designated as Lots Nos. 36 and 37 on McIntire's and Mason's Plat of Lake View, a subdivision of a tract of land called "Deep Creek Farm," as recorded in Liber No. 1, folio 81, one of the Plat Records of Garrett County, Maryland and described in deed from Samuel W. Provost and Laverne E. Provost, husband and wife, to Bernard R. Corbett and Marcella M. Corbett, husband and wife, dated January 15, 1988, and recorded in Liber No. 507, folio 524, one of the Land Records of Garrett County, Maryland.

State and County Real Estate Taxes due for 1991-92 and 1992-93.

Total Amount of Taxes, $2,951.69. Sanitary District Charges, $673.96. Cost of Sale, $119.00. Total as of Day of Sale, $3,744.65. Assessed Value, $55,580.00.

-0-

NO. 18 ACCT. NO. 18-051591
WILLIAM M. DAVIS and LORI D. DAVIS

All that parcel of land assessed to the above, situate in Tax District No. 18, containing 2.45 acres, more or less, and described in deed from Warren E. Groves and Patricia S. Groves, husband and wife, to William M. Davis and Lori D. Davis, husband and wife, dated February 20, 1988, and recorded in Liber No. 509, folio 102, one of the Land Records of Garrett County, Maryland.

State and County Real Estate Taxes due for 1991-92 and 1992-93.

Total Amount of Taxes, $2,018.41. Cost of Sale, $119.00. Total as of Day of Sale, $2,137.41. Assessed Value, $37,150.00.

-0-

NO. 18 ACCT. NO. 18-056240
CATHY L. DUGGAN and MARVIN K. STEIDING

All that parcel of land assessed to the above, situate in Tax District No. 18, known and designated as Unit No. 6-1, Trader's Landing Condominium, as shown on the plat of said condominium recorded in Plat Book 3, page 78, one of the Plat Records of Garrett County, Maryland, and described in deed from Cathy Lee Ouggan, to Cathy Lee Duggan and Marvin K. Steiding, dated April 17, 1991, and recorded in Liber No. 563, folio 617, one of the Land Records of Garrett County, Maryland.

State and County Real Estate Taxes due for 1991-92 and 1992-93.

Total Amount of Taxes, $1,663.28. Sanitary District Charges, $604.01. Cost of Sale, $119.00. Total as of Day of Sale, $2,386.29. Assessed Value, $30,790.00.

-0-

NO. 18 ACCT. NO. 18-037319
HOWARD M. GOSNELL and EVELYN A. GOSNELL

All that parcel of land assessed to the above, situate in Tax District No. 18, known and designated as Lots No. 272 on the plat of the Roman Nose Spa Subdivision Plan No. 6, as recorded in Plat Case A.G.R., Drawer I, File No. 21, one of the Plat Records of Garrett County, Maryland and described in deed from Ira Erenich and Edith Erenrich Lebo, Personal Representatives of the estate of Joseph L. Erenrich, to Howard M. Gosnell and Evelyn A. Gosnell, husband and wife, dated April 27, 1981, and recorded in Liber No. 420, folio 20, one of the Land Records of Garrett County, Maryland.

State and County Real Estate Taxes due for 1991-92 and 1992-93.

Total Amount of Taxes, $253.71. Cost of Sale, $119.00. Total as of Day of Sale, $372.71. Assessed Value, $4,860.00.

-0-

NO. 18 ACCT. NO. 18-007169
FRANK F. GRAYBURN and VIOLA M. GRAYBURN

All that parcel of land assessed to the above, situate in Tax District No. 18, containing .59 acre, more or less, and described in deed from Lloyd L. Bowser and Mary E. Bowser, husband and wife, and Mary Drake Bennett to Frank F. Grayburn and Viola Mae Grayburn, husband and wife, dated September 18, 1944, and recorded in Liber No. 134, folio 136, one of the Land Records of Garrett County, Maryland.

State and County Real Estate Taxes due for 1991-92 and 1992-93.

Total Amount of Taxes, $1,011.52. Sanitary District Charges, $1,083.16. Cost of Sale, $119.00. Total as of Day of Sale, $2,213.68. Assessed Value, $19,050.00.

-0-

NO. 18 ACCT. NO. 18-019396
ROBERT F. HESLIN and KAREN L. HESLIN

All that parcel of land assessed to the above, situate in Tax District No. 18, containing .17 acre, more or less, and described in deed from Philson D. Hinebaugh, Sue E. Hinebaugh, Albert F. Orsini and Evelyn C. Orsini, husband and wife, and Dorothy C. Wray by Evelyn C. Orsini, Attorney-in-Fact, to Robert F. Heslin, Jr. and Karen L. Heslin, husband and wife, dated March 2, 1991, and recorded in Liber No. 561, folio 436, one of the Land Records of Garrett County, Maryland.

State and County Real Estate Taxes due for 1991-92 and 1992-93.

Total Amount of Taxes, $811.74. Cost of Sale, $119.00. Total as of Day of Sale, $930.74. Assessed Value, $14,900.00.

-0-

NO. 18 ACCT. NO. 18-032686
DALLAS W. HOUSE, JR.

All that parcel of land assessed to the above, situate in Tax District No. 18, known and designated as Lot No. 22-A in the subdivision of the George E. Sloan Farm, containing .34 acre, more or less, and described in deed from Martha J. Vandall, widow, to Dallas W. House, Jr., dated December 12, 1980, and recorded in Liber No. 415, folio 357, one of the Land Records of Garrett County, Maryland.

State and County Real Estate Taxes due for 1991-92 and 1992-93.

Total Amount of Taxes, $562.62. Cost of Sale, $119.00. Total as of Day of Sale, $681.62. Assessed Value, $10,200.00.

-0-

NO. 18 ACCT. NO. 18-032732
DALLAS W. HOUSE, JR.

All that parcel of land assessed to the above, situate in Tax District No. 18, known and designated as Lot No. 21-A in the subdivision of the George E. Sloan Farm, containing .34 acre, more or less, and described in deed from Martha J. Vandall, widow, to Dallas W. House, Jr., dated December 12, 1980, and recorded in Liber No. 415, folio 357, one of the Land Records of Garrett County, Maryland.

State and County Real Estate Taxes due for 1991-92 and 1992-93.

Total Amount of Taxes, $1,039.29. Personal Property, $33.94. Cost of Sale, $119.00. Total as of Day of Sale, $1,192.23. Assessed Value, $18,880.00.

-0-

NO. 18 ACCT. NO. 18-025795
RAYMOND W. HUMPHREY and CYNTHIA E. HUMPHREY

All that parcel of land assessed to the above, situate in Tax District No. 18, containing .46 acre, more or less, and described in deed from Daniel S. Weir, formerly Daniel S. Wierbowski, and Hilary L. Weir, formerly Hilary L. Wierzbowski, husband and wife, to Raymond W. Humphrey and Cynthia E. Humphrey, husband and wife, and John Mula and Mary A. Mula, husband and wife, and Geoffrey M. Humphrey dated September 1, 1988, and recorded in Liber No. 517, folio 645, one of the Land Records of Garrett County, Maryland.

State and County Real Estate Taxes due for 1991-92 and 1992-93.

Total Amount of Taxes, $1,824.40. Cost of Sale, $119.00. Total as of Day of Sale, $1,943.40. Assessed Value, $34,170.00.

-0-

NO. 18 ACCT. NO. 18-033143
IRENE E. KLIMEK and GARY A. KLIMEK

All that parcel of land assessed to the above, situate in Tax District No. 18, known and designated as Lot Numbered 118 on the plat of the Roman Nose Spa Subdivision Plan No. 2, as recorded in Plat Case A.G.R., Drawer L, File No. 47, among the Plat Records of Garrett County, Maryland, and described in deed from Ronald P. Passero to Irene E. Klimek, widow, and Gary A. Klimek, her son, dated September 17, 1984, and recorded in Liber No. 449, folio 788, one of the Land Records of Garrett County, Maryland.

State and County Real Estate Taxes due for 1991-92 and 1992-93.

Total Amount of Taxes, $311.13. Cost of Sale, $119.00. Total as of Day of Sale, $430.13. Assessed Value, $5,800.00.

-0-

NO. 18 ACCT. NO. 18-020130
LEONARD E. McGRADY

All that parcel of land assessed to the above, situate in Tax District No. 18, containing 7.66 acres, more or less, and described in deed from John L.M. Long and Josephine Long, husband and wife, to Leonard E. McGrady, dated January 13, 1971, and recorded in Liber No. 306, folio 300, one of the Land Records of Garrett County, Maryland.

State and County Real Estate Taxes due for 1991-92 and 1992-93.

Total Amount of Taxes, $470.22. Cost of Sale, $119.00. Total as of Day of Sale, $589.22. Assessed Value, $9,060.00.

-0-

NO. 18 ACCT. NO. 18-013398
J. MICHAEL McLELLAN and MARGARET G. McLELLAN

All that parcel of land assessed to the above, situate in Tax District No. 18, known and designated as Lot No. 17, in Section 1 of the Golden Glade Golf Course and Yacht Club, containing .69 acre, more or less, and described in deed from George Daniel Arnold and Deanna Jean Arnold, husband and wife, to J. Michael McLellan and Margaret Gist McLellan, husband and wife, dated August 8, 1978, and recorded in Liber No. 390, folio 663, one of the Land Records of Garrett County, Maryland.

State and County Real Estate Taxes due for 1991-92 and 1992-93.

Total Amount of Taxes, $545.31. Cost of Sale, $119.00. Total as of Day of Sale, $664.31. Assessed Value, $10,540.00.

-0-

NO. 18 ACCT. NO. 18-035383
J. MICHAEL McLELLAN and MARGARET G. McLELLAN

All that parcel of land assessed to the above, situate in Tax District No. 18, known and designated as Lot No. 8 of the Golden Glade Golf Course and Yacht Club, and described in deed from Harold H. Muma, widower, by Harold E. Muma, Attorney-in-Fact, to J. Michael McLellan and Margaret Gist McLellan, husband and wife, dated August 7, 1978, and recorded in Liber No. 390, folio 658, one of the Land Records of Garrett County, Maryland.

State and County Real Estate Taxes due for 1991-92 and 1992-93.

Total Amount of Taxes, $212.42. Cost of Sale, $119.00. Total as of Day of Sale, $331.42. Assessed Value, $4,480.00.

-0-

NO. 18 ACCT. NO. 18-035871
J. MICHAEL McCLELLAN and MARGARET G. McCLELLAN

All that parcel of land assessed to the above, situate in Tax District No. 18, containing 1.20 acres, more or less, adjoining the Golden Glade Golf Course and Yacht Club, and described in deed from Harold H. Muma, widower, by Harold E. Muma, Attorney-in-Fact, to J. Michael McLellan and Margaret Gist McLellan, husband and wife, dated August 7, 1978, and recorded in Liber No. 390, folio 658, one of the Land Records of Garrett County, Maryland.

State and County Real Estate Taxes due for 1991-92 and 1992-93.

Total Amount of Taxes, $311.31. Cost of Sale, $119.00. Total as of Day of Sale, $430.31. Assessed Value, $6,540.00.

-0-

NO. 18 ACCT. NO. 18-026082
JOSEPH J. MOGYOROSI and DOLORIS J. MOGYOROSI

All that parcel of land assessed to the above, situate in Tax District No. 18, containing .59 acre, more or less, and described in deed from Whitefield H. Bethell and Dorothy E. Bethell, husband and wife, to Joseph J. Mogyorosi and Doloris J. Mogyorosi, husband and wife, dated August 17, 1973, and recorded in Liber No. 341, folio 303, one of the Land Records of Garrett County, Maryland.

State and County Real Estate Taxes due for 1991-92 and 1992-93.

Total Amount of Taxes, $3,944.33. Cost of Sale, $119.00. Total as of Day of Sale, $4,063.33. Assessed Value, $73,790.00.

-0-

NO. 18 ACCT. NO. 18-032554
JAMES E. MUSSER and MARGARET P. MUSSER

All that parcel of land assessed to the above, situate in Tax District No. 18, known and designated as part of Lot No. 31 as shown on the Plat of the George E. Sloan Farm recorded in Drawer L, File 9, one of the Plat Records of Garrett County, Maryland, containing .17 acre, more or less, and described in deed from William G. Weissgerber, Jr. to James E. Musser and Margaret P. Musser, husband and wife, dated February 6, 1988, and recorded in Liber No. 509, folio 104, one of the Land Records of Garrett County, Maryland.

State and County Real Estate Taxes due for 1991-92 and 1992-93.

Total Amount of Taxes, $2,733.06. Cost of Sale, $119.00. Total as of Day of Sale, $2,852.06. Assessed Value, $52,100.00.

-0-

NO. 18 ACCT. NO. 18-041359
KEITH PARENTI and DANIEL L. DIVERS

All that parcel of land assessed to the above, situate in Tax District No. 18, containing 1.40 acres, more or less, and described in deed from Paul W. Linz, Sr., Paul W. Linz, Jr. and Austin McClelland to Keith Parenti and Daniel L. Divers dated April 15, 1985, and recorded in Liber No. 457, folio 153, one of the Land Records of Garrett County, Maryland.

State and County Real Estate Taxes due for 1991-92 and 1992-93.

Total Amount of Taxes, $1,536.11. Cost of Sale, $119.00. Total as of Day of Sale, $1,655.11. Assessed Value, $28,370.00.

-0-

NO. 18 ACCT. NO. 18-044404
SKI HARBOR ASSOCIATES, INC.

All that parcel of land assessed to the above, situate in Tax District No. 18, known and designated as Condominium Unit No. 41, Building 7, in the Ski Harbor Condominium, the plat of which is recorded in Plat Book 3, Page 16, one of the Plat Records of Garrett County, Maryland, and described in deed from Ski Harbor Associates, Inc. to Ski Harbor Associates, Inc., dated February 1, 1989, and recorded in Liber No. 526, folio 541, one of the Land Records of Garrett County, Maryland.

State and County Real Estate Taxes due for 1991-92 and 1992-93.

Total Amount of Taxes, $1,984.77. Cost of Sale, $119.00. Total as of Day of Sale, $2,103.77. Assessed Value, $35,580.00.

-0-

NO. 18 ACCT. NO. 18-034360
BARBARA A. SMITH

All that parcel of land assessed to the above, situate in Tax District No. 18, known and designated as Lot No. 14 of the William R. Shriver Subdivision, containing .46 acre, more or less, and described in deed from Joseph F. McNally and Mary M. McNally, husband and wife, to Barbara A. Smith dated October 22, 1988, and recorded in Liber No. 522, folio 520, one of the Land Records of Garrett County, Maryland.

State and County Real Estate Taxes due for 1991-92 and 1992-93.

Total Amount of Taxes, $697.48. Cost of Sale, $119.00. Total as of Day of Sale, $816.48. Assessed Value, $13,530.00.

-0-

NO. 18 ACCT. NO. 18-014793
CHARLES B. SOUTHWORTH, JR. and HELEN B. SOUTHWORTH

All that parcel of land assessed to the above, situate in Tax District No. 18, known and designated as Lot No. 8, Block E, Sky Valley, the plat of which is filed in Plat Drawer I, file 6, one of the Plat Records of Garrett County, Maryland, containing .46 acre, more or less, and described in deed from Fred A. Thayer and R. Thomas Thayer, Jr. to Charles B. Southworth, Jr. and Helen Baxter-Southworth, husband and wife, dated December 7, 1987, and recorded in Liber No. 505, folio 882, one of the Land Records of Garrett County, Maryland.

State and County Real Estate Taxes due for 1991-92 and 1992-93.

Total Amount of Taxes, $214.96. Cost of Sale, $119.00. Total as of Day of Sale, $333.96. Assessed Value, $4,120.00.

-0-

NO. 18 ACCT. NO. 18-060159
BARBARA A. SWEENEY

All that parcel of land assessed to the above, situate in Tax District No. 18, containing .33 acre, more or less, and described in deed from Frank F. Grayburn to Barbara A. Sweeney dated May 15, 1991, and recorded in Liber No. 565, folio 68, one of the Land Records of Garrett County, Maryland.

State and County Real Estate Taxes due for 1991-92 and 1992-93.

Total Amount of Taxes, $166.21. Cost of Sale, $119.00. Total as of Day of Sale, $285.21. Assessed Value, $3,160.00.

-0-

TERMS OF SALE: Cash (no checks) on the day of sale of the full amount of taxes due on the property sold, together with interest, penalties and expenses of sale. Residue of purchase price shall remain on credit.

Purchasers will be issued a certificate of sale at the time of said sale, which may be recorded among the Land Records of Garrett County. The holder of any certificate of sale, his heirs or assigns, may at any time after the expiration of six months from the date of sale, file a bill of complaint to foreclose all rights of redemption of the property to which such certificate relates. Unless a proceeding to foreclosa the right of redemption is filed within two years of the date of the certificate of sale, the certificate shall be void and all rights to the holder of the certificate shall cease and all money received by the Treasurer on account of said sale shall be deemed forfeited. Upon foreclosure and payment of the balance of the purchase price and all taxes, interest, penalties and costs, which have accrued, in the meantime, the Treasurer will execute a deed which will vest in the purchaser an absolute and indefeasible title in fee simple in the property, free and clear of all alienations and descents.

The right of redemption continued until foreclosed as above, upon payment of the whole amount of money received by the Treasurer from the sale of the property, together with interest at 10 percent (10%) per annum from the date of sale to the date of redemption together with all taxes, interest and penalties accrued which have been paid by the holders of the certificate of sale and the total disbursements of the holder of the certificate of sale made in accordance with law. All costs as to examination of title, preparation and deed. Court costs and other expenses accruing after the sale must be assumed by the purchaser.

ALL SALES ARE FINAL.

MRS. PATTY L. GLOVER
Treasurer of Garrett County
--Adv.12-4t

Public Notices

IN THE CIRCUIT COURT FOR GARRETT COUNTY, MARYLAND
CIVIL ACTION NO. 3031
THOMAS E. DOYLE, ASSIGNEE APPOINTED BY MORTGAGEE FOR PURPOSE OF FORECLOSURE,
Plaintiff,
vs.
MILTON W. DeWITT and SUE ELLEN DeWITT,
Defendants

NOTICE

ORDERED by the Circuit Court for Garrett County, Maryland, that the sale of the property mentioned in the above-entitled Civil Action Proceedings made and reported by Thomas E. Doyle, Assignee Appointed by Mortgagee to make said sale, be ratified and confirmed, unless cause to the contrary thereof be shown on or before the 17th day of June, 1993, next; provided a copy of this Notice be inserted in some newspaper in Garrett County, Maryland, once in each of three (3) successive weeks before the 4th day of June, 1993. The Report states the amount of sale to be Three Thousand, Three Hundred Dollars ($3,300.00).

s/David K. Martin, Clerk
True Copy
Test: David K. Martin, Clerk
--Adv.12-3t

NOTICE OF APPLICATION FOR STRIP MINE PERMIT RENEWAL

Notice is hereby given that Buffalo Coal Company, Inc., P.O. Box 282, Bayard, West Virginia 26707, in compliance with Maryland's federally approved Strip Mine Control and Reclamation Program, has submitted an application for renewal of Surface coal mine Permit No. SC-83-103. This application is for renewal of an existing permit only. The application does not add any area to the existing permit. The operation is located near Mountain Lake Park, Maryland.

The operation is located on the north side of the North Branch Potomac River in the vicinity of the Steyer Run, in Election District 8 of Garrett County, Maryland Grid Coordinate N542,300/ E148,800. Access to the site is from White Church-Steyer Road, 0.2 mile north of the intersection with the Steyer-Gorman Road.

Surface of the permit area is owned by Western Pocahontas Properties, P.O. Box 2827, Huntington, WV 25727. There is no mineral removal associated with this operation.

The permit area is located within the U.S. Geologic Survey Gorman, 7.5 minute quadrangle the boundaries being as shown on the attached sketch.

Questions concerning the application may be directed to the Maryland Bureau of Mines, Permit Section (301) 689-6978.

A public hearing will not be held on this application unless requested. A copy of the application is available for public review at the Bureau of Mines, 160 South Water Street, Frostburg, Maryland during normal office hours. Written comments on this application and requests for a public hearing will be received until July 10, 1993, by the Director, Maryland Bureau of Mines, 160 South Water Street, Frostburg, Maryland 21532. Attention: Permit No. SC-83-103.
--Adv.12-4t

Public Notices

NOTICE OF APPLICATION FOR STRIP MINE PERMIT RENEWAL

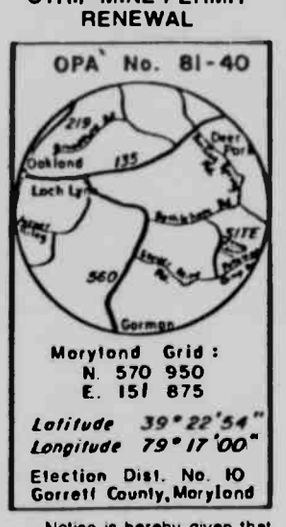

Notice is hereby given that New Allegheny, Inc., P.O. Box 307, Mount Storm, WV 26739, in compliance with Maryland's federally approved Strip Mine Control and Reclamation Program, has submitted an application for renewal of surface coal mine Permit No. SM-83-383. This application is for renewal of an existing permit only. The application does not add any area to the existing permit. The operation is located near Mt. Lake Park, Maryland.

The operation is located on the southwest side of Lostland Run, in Election District No. 10, Garrett, N570,950, E151,675. Access to the site is from the intersection of Boiling Springs Road and Bethlehem Road, 1 mi. south.

Surface of the permit area is owned by Richard S. Roderick, Mt. Lake Park, MD, and the mineral is owned by Clyde Harvey, Deer Park, Maryland 21550; Maxine Jameson, Oakland, Maryland 21550; Walter Dawson, Maitland, Florida, and Dale Harvey, Oakland, Maryland 21550.

The permit area is within the U.S. Geologic Survey, Deer Park 7.5 minute quadrangle. (A vicinity sketch or written description of the boundaries shall be provided.)

Questions concerning this application may be directed to the Maryland Bureau of Mines, Permit Section (301) 689-4136.

A Public Hearing will not be held on this application unless requested. A copy of the application is available for public review at the Bureau of Mines, 69 Hill Street, Frostburg, MD during normal office hours. Written comments on this application and requests for a public hearing will be received until July 10, 1993 by the Director, Maryland Bureau of Mines, 69 Hill Street, Frostburg, Maryland 21532.

Attention: Permit No. SM-83-383.
--Adv.12-4t

STATE OF MARYLAND
DEPARTMENT OF TRANSPORTATION
STATE HIGHWAY ADMINISTRATION
NOTICE TO CONTRACTORS

SEALED BIDS for projects listed below will be received by the State Highway Administration (Secretary's Office) at its Offices, 211 East Madison Street, Baltimore, Maryland 21202 until 12 noon on the date specified below for bid opening, at which time and place they will be publicly opened and read. The Maryland Department of Transportation (MDOT) hereby notifies all bidders that in regard to any contract entered into pursuant to his advertisement, minority business enterprises will be afforded full opportunity to submit bids in response to this notice and will not be subjected to discrimination on the basis of race, color, sex or national origin in consideration for an award. Minority business enterprises are encouraged to respond to this solicitation.

On Federally assisted projects, the bidder's attention is called to the Standard Federal Equal Employment Opportunity Construction Contract Specifications (Executive Order 11246) which is a part of the contract proposal. All of these activities shall be done in accordance with Title VI of the 1964 Civil Rights Act, as amended.

STATE FUNDED PROJECTS

This procurement is subject to the applicable provisions of Title 14, Subtitle 5 of the State Finance and Procurement Article, covering purchases from South Africa and Namibia. For any procurement over $100,000, the successful bidder or offeror, at the time of the contract award, shall certify that (1) it is not doing business with or in South Africa and Namibia, or (2) in the conduct of its operation in South Africa and Namibia, it abides by certain principles regarding equal treatment for races, and the hiring, training and improvement of quality of life for Blacks, Asians and other non-whites.

It is the goal of MDOT that minority business enterprises participate in all state contracts. Each contract will contain a specific participation goal.

County: Garrett
Contract No.: G525-502-829
Bid Opening Date:
June 22, 1993

Public Notices

Description: Construction of Fuel Island Facility at the Oakland Maintenance Facility in Garrett County.
Pre-Bid Conference: June 1, 1993 at 10:00 a.m. at Keyser's Ridge Maintenance Shop located at U.S. Route 219 and U.S. Route 40; Route 2, Box 68, Accident, MD 21520.
Cost of Plans: $35.00.
Project Classification: B

Minimum wage rates for each Project, if applicable, have been pre-determined by law and are set forth in the Invitation for Bids. Bids must be made upon the blank proposal form which, with specifications and plans, will be furnished by the Administration upon application and cash payment noted.

NO REFUND FOR RETURN OF SPECIFICATIONS AND PLANS. Plans may be purchased from the Cashier's Office, 707 N. Calvert Street, Baltimore, Maryland 21202 (410-333-1305). When material is mailed an additional 10 percent will be charged for mailing and handling.

In accordance with Article 21 Section 3-504 of the Annotated Code of Maryland, no bid, performance or payment bonds are required for bids less than $50,000.00. However, bids $50,000.00 and above will not be considered unless accompanied by a Certified Check, a Cashier's Check or a Treasurer's Check drawn upon a bank, or a Bid Bond payable to the State of Maryland, or Cash, or Trust Account, or pledge of United States backed Securities or State of Maryland Bonds. Special procedures for submitting cash are outlined in COMAR 21.06.07.

Bid Security shall equal at least five percent (5%) of the total amount bid. Also, the successful bidder will be required to supply Payment and Performance Bonds for all Contracts in excess of $50,000.00.

The Administration reserves the right to reject any and all bids.

Hal Kassoff, Administrator
E#-8270
Date: May 11, 1993
--Adv.12-2t

NOTICE TO BIDDERS

The Garrett County Board of Education is accepting bid quotations for the purchase of one (1) sixty-six (66) passenger school bus, bid as a completed unit, i.e. chassis, and body.

Bid quotations will be accepted until 2:00 p.m., Wednesday, June 23, 1993 at the Board of Education Office, P.O. Box 59, Oakland, Maryland 21550.

The Garrett County Board of Education reserves the right to reject any/or all bids.

For information regarding specifications contact the transportation office at 301-334-8907.

By Authority Of
Dr. Jerome J. Ryscavage
Superintendent of Schools
--Adv.12-2t

STANDING TIMBER FOR SALE
Contract: SR-10-93
Aza Duret

The Maryland State Forest and Park Service is offering for sale the following timber on 32 acres of Compartment #17 of Savage River State Forest. Said timber is estimated to cut 166,717 BD FT of sawtimber according to the International ¼" Saw Kerf Rule, and 242 cords of hardwood pulpwood, more or less. All tallied trees 11" D.B.H. and larger with at least one 16' log to a 8" top D.I.B. with less than 50 percent defect were tallied as sawtimber.

Timber is located on the west side of West Shale Road one mile west of the intersection with New Germany Road. Timber is offered for sale subject to the following conditions:

1. Timber will be shown at 9:00 a.m. on Tuesday, June 1. Anyone interested in seeing this timber may meet at the intersection of West Shale Road and New Germany Road.

2. Contract/Bid Forms will be available at the showing or from the Savage River State Forest Headquarters, Route 2, Box 63-A, Grantsville, MD 21536 or phone 301-895-5759.

3. A Security Bond in the amount of 10 percent of the bid submitted must be posted upon submission of the bid to the Maryland Forest and Park Service.

4. The Operator must be a registered Forest Product Operator in Maryland for 1992 and hold a certificate of Erosion and Sediment Control training to be awarded successful bidding.

5. A Performance Bond in the amount of 10 percent of the bid submitted must be posted upon acceptance of the contract by the State of Maryland. The security bond may be applied to cover the Performance Bond.

6. All timber volumes noted in this offering are estimates. Parties bidding on this timber should determine such volumes to their own satisfaction. No adjustments on the basis of volumes will be made with buyers.

7. Bidder may pay 50 percent of bid price on acceptance of the contract, with the remaining 50 percent payable within 90 calendar days from bid acceptance. If buyer selects this option, the delayed payment must be covered by a payment surety bond in a form acceptable to the state.

8. Bids will be received up until 1:00 p.m. on Tuesday, June 1, 1993.
--Adv.12-2t

Public Notices

Ralph M. Burnett
5000 Thayer Center
Oakland, Maryland 21550

NOTICE TO CREDITORS OF APPOINTMENT OF FOREIGN PERSONAL REPRESENTATIVE

NOTICE IS GIVEN that the Register of Wills, Allegheny County, Pennsylvania appointed Ruth M. Upperman, 4166 Library Road, Pittsburgh, PA 15234, as the Personal Representative of the Estate of Alvin J. Upperman, who died on August 22, 1992, domiciled in Pennsylvania.

The Maryland resident agent for service of process is Ralph M. Burnett, whose address is 5000 Thayer Center, Oakland, MD 21550.

At the time of death, the decedent owned real or leasehold property in the following Maryland county: Garrett (1) Election District No. 14, along the west side of Deep Creek Lake, containing 14,570.84 square feet more or less, by deed dated December 28, 1991 and recorded in Liber 576, folio 310. (2) Election District No. 14, Lot Nos. 22 and 23 on the Plat of Lake Forest Subdivision, by deed dated February 3, 1992, and recorded in Liber 577, folio 848.

All persons having claims against the decedent must file their claims with the Register of Wills for Garrett County with a copy to the foreign personal representative on or before the earlier of the following dates:

(1) Six months from the date of the decedent's death, or

(2) Two months after the foreign personal representative mails or delivers to the creditor a copy of this published notice or other written notice, notifying the creditor that the claim will be barred unless the creditor presents the claim within two months from the mailing or other delivery of the notice. Claims filed after that date or after a date extended by law will be barred.

Ruth M. Upperman
Foreign Personal
Representative

Joseph DiSimone, Register of Wills for Garrett County
Courthouse, Room 103
313 E. Alder Street
Oakland, MD 21550

Name of Newspaper:
The Republican
Date of first publication:
May 6, 1993
--Adv 10-3t

NOTICE OF APPLICATION FOR STRIP MINE PERMIT RENEWAL

Notice is hereby given that Buffalo Coal Company, Inc., P.O. Box 282, Bayard, West Virginia 26707, in compliance with Maryland's federally approved Strip Mine Control and Reclamation Program, has submitted an application for renewal of surface coal mine Permit No. SC-83-105. This application is for renewal of an existing permit only. The application does not add any area to the existing permit. The operation is located near Wilson, Maryland.

The operation is located on the north side of the North Branch Potomac River in the vicinity of the South Fork of Sand Run, in Election District 8 of Garrett County, Maryland Grid Coordinate N527,150/E118,750. Access to the site is from Wilson-Corunna Road, 0.1 mile northeast of the intersection with the Old Wilson Road.

Surface of the permit acre is owned by Buffalo Coal Company, Inc., P.O. Box 282, Bayard, WV 26707. There is no mineral removal associated with this operation.

The permit area is located within the U.S. Geologic Survey Table Rock, 7.5 minute quadrangle, the boundaries being as shown on the attached sketch.

Questions concerning the application may be directed to the Maryland Bureau of Mines Permit Section (301-689-6978).

A public hearing will not be held on this application unless requested. A copy of the application is available for public review at the Bureau of Mines, 160 South Water Street, Frostburg, Maryland during normal office hours. Written comments on this application and requests for a public hearing will be received until July 10, 1993, by the Director, Maryland Bureau of Mines, 160 South Water Street, Frostburg, Maryland 21532. Attention: Permit No. SC-83-105.
--Adv 12-4t

Public Notices

PUBLIC NOTICE

The Grantsville Planning Commission will conduct a public hearing on June 7, 1993 at 7:30 p.m. in the Grantsville Town Hall. The Planning Commission will review and take public comment on the final draft of the Grantsville Comprehensive Development Plan. The Plan sets down goals, policies, and proposals in which to guide the future development of the Town of Grantsville, MD. Copies of the Plan are available from the Town Hall. Interested citizens are urged to attend.

By Order of the Grantsville
Planning Commission,
Grantsville, MD
--Adv 12-2t

NOTICE TO BIDDERS

The Town of Mtn. Lake Park is currently accepting bids for the mowing and trimming of two (2) playgrounds located at Hazel Glade and Allegheny Drives and between L and K Streets and for cutting grass at the Ticket House located on "G" Street.

Bid period will run from 7/1/93 to 6/3/94. All bids must be in the town office by 4:00 p.m., Tuesday, June 8, 1993.

The Mayor and Town Council reserves the right to reject any or all bids.

Mayor and Town Council
P.O. Box 2182
Mtn. Lake Park, MD 21550
--Adv 12-2t

BLASTING NOTICE

Notice is hereby given that GAYLORD FUEL CORPORATION, STONE DIVISION, P.O. Box 128, McHenry, MD will conduct blasting at its surface quarry operation located at Sang Run Road on Hoyes Run, Garrett County, from January 1, through Dec. 31, 1993, in compliance with all State and Federal laws.

Blasting will occur either between the hours of 8 a.m. and noon, or between 1 p.m. and 5 p.m., Monday through Friday weather permitting. This schedule will be followed except during adverse conditions that will prevent blasting, or if the operator or public safety requires unscheduled detonations.

At least 10 minutes prior to all detonations all access roads will be controlled to prevent unauthorized entry. A warning signal will be sounded at least 3 minutes prior to detonation with 3 blasts of 5 seconds duration at 5 second intervals. The warning signal will be sounded once after detonation for a 20 second duration as an all clear signal.
--Adv 47-50t

Public Notices

NO. 3157 CIVIL ACTION IN THE CIRCUIT COURT FOR GARRETT COUNTY, MARYLAND

W. NEAL McCORD JR.
Personal Representative
of the Estate of
W. Neal McCord
c/o Security Trust
1501 Pennsylvania Ave., N.W.
Washington, DC 20005-1066
Plaintiff
VS
THE UNKNOWN HEIRS, DEVISEES
or Personal Representatives
of Ira J. Beckwith
and
Mary F. Beckwith
22 Greenway
Marley Park
Glen Burnie, Maryland 21061
and
Ella M. English
22 Greenway
Marley Park
Glen Burnie, Maryland 21061
and
Patricia A. Nelson
22 Greenway
Marley Park
Glen Burnie, Maryland 21061
Defendants

NOTICE

The object of this proceeding is to quiet title to Lot 6 in Block 11 as designated on the Plat of The Mountain Home Company known as Loch Lynn Heights as recorded in Plat Book Liber E.Z.T. No. 1, folio 2, one of the Plat Records of Garrett County, Maryland and more particularly described in deed from Edward L. Beckwith and Elizabeth A. Beckwith to Ira J. Beckwith dated February 16, 1912, and recorded in Liber No. 62, folio 473, one of the Land Records of Garrett County, Maryland, and to grant to the Plaintiff absolute ownership and right of disposition of said lot.

IT IS THEREUPON, this 4th day of May, 1993, by the Circuit Court for Garrett County, Maryland, ORDERED that notice be given by the insertion of a copy of this Order in The Republican, a newspaper having a general circulation in Garrett County, once a week for three successive weeks before the 28th day of May, 1993, warning all persons interested in the said property to be and appear in this Court by the 6th day of July, 1993 and answer the Complaint, or thereafter a Judgment will be rendered granting Plaintiff absolute ownership and right of disposition of said property and enjoining the Defendants from assertion of any claim by action at law or otherwise on said lot.

s/David K. Martin, Clerk
True Copy
Test: David K. Martin, Clerk
--Adv 11-3t

Friedman & MacFadyen, Solicitors
210 E. Redwood Street
Baltimore, Maryland 21202

SUBSTITUTE TRUSTEES' SALE OF VALUABLE FEE-SIMPLE DWELLING

LOT NO. 7 PENN GROVE ROAD
A/K/A LOT 7 PENN COVE PROPERTIES SUBDIVISION
DEEP CREEK, GARRETT COUNTY, MARYLAND 21550

Under and by virtue of the power of sale contained in a certain Deed of Trust from Lee B. Youngquist and Kathleen M. Youngquist to Thomas R. James, Trustee, dated April 8, 1988 and recorded in Liber 510, folio 715, among the Land Records of Garrett County, Maryland, the holder of the indebtedness secured by the Deed of Trust having appointed Alvin E. Friedman, Kenneth J. MacFadyen and Martin S. Goldberg, Substitute Trustees by instrument duly executed, acknowledged and recorded among the Land Records of the County aforesaid, default having occurred under the terms thereof and at the request of the parties secured thereby, the undersigned Substitute Trustees will offer for sale at public auction

AT THE CIRCUIT COURT FOR GARRETT COUNTY, AT THE COURTHOUSE DOOR, OAKLAND, ON TUESDAY, JUNE 1, 1993 AT 1:00 O'CLOCK P.M.

ALL THAT LOT OF GROUND AND THE IMPROVEMENTS THEREON situated in Garrett County, Maryland and described as follows:

ALL that parcel of land situate in Election District No. 10, Garrett County, Maryland, being known and designated as Lot No. 7 of Penn Cove Properties, which said plat is recorded in Plat Book 2, folio 183, one of the Plat Records of Garrett County, Maryland.

ALSO CONVEYED is the right of ingress, egress and regress in and over Grant Drive extending from Penn Point County Road to the lot herein conveyed, in common with all others to whom similar rights are granted and conveyed.

SUBJECT to the Declaration of Covenants and Restrictions for Penn Cove Properties Subdivision dated November 15, 1985, and recorded in Liber No. 471, folio 69, one of the Land Records of Garrett County, Maryland.

SUBJECT to a reservation of all coal, gas and other minerals underlying the above described parcel of land, together with the right to remove same as set forth in prior deeds.

The property is improved by a dwelling and is in fee-simple.

The property will be sold in an as is condition and subject to conditions, restrictions and agreements of record affecting the same, if any and with no warranty as to the description of the improvements.

Terms of Sale: A deposit of $20,000 will be required at time of sale, such deposit to be in cash, certified check, or in other form as the Substitute Trustees may determine acceptable, in their sole discretion. Balance to be paid in cash within ten (10) business days of the final ratification of sale by the Circuit Court for Garrett County. If payment of the balance does not take place within ten business days of ratification, the deposit will be forfeited and the property will be resold at the risk and expense of the defaulting purchaser, or in any manner designated by the Substitute Trustees. Interest to be paid on unpaid purchase money at the rate pursuant to the deed of trust note from date of sale to the day the funds are received in the office of the Substitute Trustees. In the event settlement is delayed for any reason and the property is purchased by someone other than the noteholder, there shall be no abatement of interest caused by the delay. Taxes and water rent to be adjusted to date of sale. Condominium fees and/or Homeowners Association dues, if applicable, shall be adjusted to the date of sale and assumed thereafter by the purchaser. All other public charges and assessments payable on an annual basis, including sanitary and/or metropolitan district charges to be adjusted for the current year to date of sale and assumed thereafter by the purchaser. Cost of all documentary stamps and transfer taxes shall be borne by the purchaser. If the Substitute Trustees are unable to convey good and marketable title, the purchasers sole remedy in law or equity shall be limited to the refund of the deposit to the purchaser. Upon refund of the deposit, this sale shall be void and of no effect, and the purchaser shall have no further claim against the Substitute Trustees.

Alvin E. Friedman, Kenneth J. MacFadyen,
Martin S. Goldberg, Substitute Trustees

ALEX COOPER AUCTS., INC.
908 YORK ROAD
TOWSON, MARYLAND 21204
410 828-4838
--Adv 11-3t

Public Notices

NOTICE OF APPLICATION FOR STRIP MINE PERMIT

Notice is hereby given that Mettiki Coal Corporation, Route 2, Box 3788, Oakland, Maryland 21550 has submitted an application to the Maryland Bureau of Mines for a surface coal mine operations permit. The proposed operation is to be located near Tablarock, Maryland.

The proposed operations occupies a 2.7 acre tract on the north side of Laurel Run, 9¼ miles South of Oakland in Election District No. 8, Garrett County.

N. 528,500 E. 107,300. Access to the site will be from Gnegy Church Road, 5 miles, South of the intersection of U.S. 50 with Tablerock Road.

No coal extraction will take place as a result of this amended area. Surface of the area to be disturbed is owned by Mettiki Coal Corporation and the mineral that underlies the proposed area of disturbance is owned by Western Pocahontas.

The permit area is within the U.S. Geologic Survey Tablerock 7.5 minute quadrangle. The location of the proposed permit area is indicated on the accompanying vicinity sketch.

The application includes plans to reconstruct one pond to control sediment and storm water on the mining area. The pond will be located within the proposed mine permit area. In addition to a surface coal mining permit the reconstruction of the pond will require a separate small pond approval from the Bureau of Mines.

A copy of the mine permit application, which includes the pond plans for the small pond approval, is available for public review during regular office hours at the Bureau of Mines Office and the Soil Conservation District Office at the Garrett County Courthouse, Oakland, MD. Questions concerning any aspect of the application may be directed to: Tom Wynne, Engineering Manager, Mettiki Coal Corporation at (301) 334-5328 or the Maryland Bureau of Mines, Permit Section (301) 689-6405. A Public Hearing will not be held on this proposed activity unless requested. Written comments, requests for a public hearing, and requests to be included on the interested persons list regarding this application, will be received until July 3, 1993, by the Director, Maryland Bureau of Mines, 160 S. Water St., Frostburg, Maryland 21532.

Further notices about this application will be provided only by mail to those persons that submit comments, request a public hearing or request to be included on the list of interested persons.

Attention: File No. OPA 92-15.
--Adv.11-4t

W. DWIGHT STOVER
3 SOUTH SECOND STREET
OAKLAND, MD 21550

NOTICE OF APPOINTMENT

NOTICE TO CREDITORS
NOTICE TO UNKNOWN HEIRS
Estate No. 7508

TO ALL PERSONS INTERESTED IN THE ESTATE OF Burlin C. Holler.

Notice is given that Joan Davis Hollar, Route 1, Box 7234, Oakland, MD 21550, was on April 30, 1993, appointed personal representative of the estate of Burlin C. Holler, who died on April 16, 1993, with a will.

Further information can be obtained by reviewing the estate file in the office of the Register of Wills or by contacting the personal representative or the attorney.

All persons having any objection to the appointment (or to the probate of the decadent's will) shall file their objections with the Register of Wills on or before the 30th day of October, 1993.

Any person having a claim against the decadent must present the claim to the undersigned personal representative or file it with the Register of Wills with a copy to the undersigned on or before the earlier of the following dates:

(1) Six months from the date of the decadent's death, or

(2) Two months after the personal representative mails or otherwise delivers to the creditor a copy of this published notice or other written notice, notifying the creditor that the claim will be barred unless the creditor presents the claims within two months from the mailing or other delivery of the notice. A claim not presented or filed on or before that date, or any extension provided by law, is unenforceable thereafter. Claim forms may be obtained from the Register of Wills.

Joan Davis Holler,

Public Notices

Personal Representative
True Test Copy
Joseph DiSimone
Register of Wills for Garrett
County, Maryland
Old Courthouse, Room 103
313 E. Alder Street
Oakland, MD 21550

Name of newspaper designated by personal representative:
The Republican
Date of Publication:
May 6, 1993
--Adv.10-3t

NOTICE TO BID

The Board of Supervisors of elections for Garrett County will be accepting sealed bids for transporting voting machines from their storage place at the courthouse in Oakland to the various polling places in Garrett County. The contract will be for all primary, general and special elections through December 31, 1994.

Proper insurance will be required before hauling these voting machines.

The bids submitted should be amount per election. The deadline for submitting these bids is June 4, 1993.

Any additional information can be received by contacting the Board office at 301-334-1962 or by written request at 203 S. Fourth Street, Room 108, Oakland, Maryland 21550.

By Order of the Board
Frederick D. Sanders
Election Chief Clerk I
--Adv.11-3t

UNITED STATES MARSHAL'S AD

UNDER and by virtue of an ORDER OF SALE, issued by the United States District Court for the District of Maryland, in mortgage foreclosure proceedings by the United States of America, on behalf of its agency, the Farmers' Home Administration, as the suit of UNITED STATES OF AMERICA v. JOHN R. LEGEER AND ELSA N. LEGEER, CIVIL NO. WN-93-445, notice is hereby given that I, Scott A. Sewell, United States Marshal, as Trustee, will sell for cash at public auction sale

DATE OF SALE: June 7, 1993
TIME: 12:00 p.m.
SALE TO BE HELD AT: Garrett County Courthouse, 203 South 4th Street, Oakland, Maryland, 21550
LOCATION AND PROPERTY DIMENSIONS: 407 O Street, Mt. Lake Park, Maryland 21550. FEE SIMPLE PROPERTY, Lot #1516 and 1518, Mt. Lake Park, Maryland
LEGAL DESCRIPTION: Liber 470 Page 333 &c. Garrett County Land Records

The property will be sold subject to all conditions, prior liens, restrictions and agreements of record affecting same, if any, and subject to a prior mortgage, the amount of which will be announced at the time of sale.

TERMS OF SALE: A deposit of 15 percent of the purchase price shall be paid at the time and place of the sale. The deposit shall be paid in the form of cash (or certified or cashier's check made payable to the Treasurer of the United States, c/o U.S. Marshal.) The balance of the purchase price shall be paid in the form of cash (or certified or cashier's check made payable to the Treasurer of the United States, c/o U.S. Marshal) within ten (10) days after final ratification of said sale by the United States District Court for the District of Maryland. Interest at the rate of 10-5/8 percent per annum will accrue on the unpaid balance of the purchase price from the date of sale to the date of settlement. Taxes, water and sewage charges to be paid by the purchaser subsequent to the date of sale. All other public charges and assessments payable on an annual or periodic basis, including but not limited to, sanitary charges, shall be paid by the purchaser subsequent to the date of sale. Responsibility and cost of all conveyancing, recording, revenue stamps, documentary stamps, transfer taxes, document preparation, title insurance and other expenses of sale shall be borne by the purchaser. The property is being sold in an "as is" condition with purchaser responsible for any and all outstanding housing code violations. Any maintenance whatsoever, improvements, winterization or caretaking of the property, is at the cost, expense and risk of the purchaser; any and all cost expanded by the purchaser are not reimbursable by the United States of America or any of its agents or employees, regardless of whether the property is ultimately conveyed to the purchaser. If the property is occupied upon or after the conveyance of the property by the Trustee to the purchaser, the purchaser is responsible for the eviction of the occupants, at the cost, expense, and risk of the purchaser; any and all costs expended by the purchaser are not reimbursable by the United States of America or any of its agents or employees. In the event of default by the purchaser, the property shall be resold at the risk and cost of the defaulting purchaser, to wit, the 15 percent deposit shall be withheld by the United States of America as liquidated damages and is not refundable.

SCOTT A. SEWELL,
U.S. MARSHAL
DISTRICT OF MARYLAND
--Adv.10-5t

Public Notices

STATE DEPARTMENT OF ASSESSMENTS AND TAXATION

hereby gives notice that ARTICLES OF DISSOLUTION of AMERICAN RENT-A-RIDE, INC., were received for record on April 6, 1993, in accordance with the provisions of Sec. 3-407 of the Corporations and Associations Article of the Code.

Paul B. Anderson
Corporate Administrator
--Adv 9-4t

REQUEST FOR BIDS

The Town of Mtn. Lake Park is now accepting bids for Property Insurance, General Liability, Automobile, Contractor's Equipment, Fidelity, Public Officials Liability, and Boiler and Machinery Insurance, for a term of three years.

Bids are to be submitted on a package basis and should be marked "Insurance Bid". Specifications are available at the Mtn. Lake Park Town Hall, 9:00 a.m. through 4:00 p.m., Monday through Friday.

Bids must be received no later than 4:00 p.m., Tuesday, June 8, 1993. The Mayor and Town Council of Mtn. Lake Park reserves the right to reject any/or all bids.

Mayor and Town Council
P.O. Box 2182
Mtn. Lake Park, MD
301-334-2250
--Adv 11-2t

NOTICE OF APPLICATION

The Department of Natural Resources, Deep Creek Lake Natural Resources Management Area has received the following application for use of the buffer strip and waters of Deep Creek Lake. The Deep Creek Lake NRMA is beginning its review of this application and hereby serves notice of its willingness to accept public comment, in writing, until May 31, 1993. Comments should be addressed to the Lake Manager, Deep Creek Lake NRMA, Route 2, Box 69C, Swanton, MD 21561. Comments received after May 31, 1993 cannot be guaranteed inclusion in the review process.

The following is a brief summary of the application. The complete application is on file and available for review at the Deep Creek Lake NRMA office at Deep Creek Lake State Park, for directions or information call (301) 387-4111.

Special Permit Application

"Specifically, Beitzel Enterprises, Inc., is requesting permission to conduct a ski school and paddle boat/jet ski rental operation on 30 feet of Penelec frontage adjacent to the Point View Inn."
--Adv 11-2t

IN THE CIRCUIT COURT FOR GARRETT COUNTY, MARYLAND CIVIL NO. 3159 CIVIL

DONALD R. GLOTFELTY
940 Unity Center Road
Pittsburgh, PA 15239
PLAINTIFF
vs.
ALL UNKNOWN PERSONS HAVING OR claiming to have an interest in property known as Lot 1-A on the Plat of "The Glades Subdivision," situated in Election District No. 6, Garrett County, Maryland. In begin the same as described In the Deed from Donald R. Glotfelty and Kathryn L. Glotfelty, his wife, to Troy B. Hawkins and Roberta S. Hawkins, his wife, Deed of November 1, 1971, and recorded In Liber 317, folio 532, among the Land Records of Garrett County, Maryland.
DEFENDANTS

NOTICE OF PUBLICATION

A Petition to Quiet Title was filed by the above named Plaintiff on May 3, 1993, bringing an action pursuant to Section 14-108 of the Real Property Article of the Annotated Code of Maryland.

1. That the property which is subject of the Petition is described as all that lot parcel of ground known as Lot 1-A on the Plat of "The Glades Subdivision," containing 5.11885 acres, more or less situated on Election District No. 6, Garrett County, Maryland.

2. Any person having or claiming to have an interest in the property described above has thirty (30) days to file a response from the date of the last publication notice which is May 27, 1993.

3. If a response is not filed within the time allowed the relief prayed in the Petition may be granted.

s/David K. Martin, Clerk
True Copy
Test: David K. Martin, Clerk
--Adv 11-3t

PUBLIC NOTICE REQUEST FOR PROFESSIONAL SERVICES

The Board of Trustees of the Ruth Enlow Library of Garrett County is requesting bids from Certified Public Accountants for providing the annual audits for fiscal years 1992-93 and 1993-94.

Bids must be received by the Ruth Enlow Library, Oakland Branch by 2 p.m., Thursday, June 10.
--Adv 12-2t

Public Notices

NOTICE TO BIDDERS

The Town of Oakland is requesting bids for the replacement and construction/installation of approximately 700 feet of 8" sewer line, in the Fairway Drive area. Construction will also include the installation of four manholes. The Town will supply all materials. Plans and specifications may be obtained from the Oakland Wastewater Treatment Plant, Oakland-Rosedale Road.

The contractor will have two weeks to complete the project, following the "Notice to Proceed." Bidders must supply evidence of workers' compensation coverage. Bidders must also submit a copy of a valid construction firm license from the State of Maryland, which can be obtained from the Clerk of the Court, along with their bids.

Sealed bids must be submitted by 4:00 p.m., Tuesday, June 1, 1993, at the Oakland City Hall, 109 South Third Street, Oakland, Maryland 21550. Questions may be directed to Jay Moyer, at (301) 334-3533. The Town reserves the right to reject any and or all bids. EOE.
--Adv.12-2t

PUBLIC NOTICE

The Deep Creek Watershed Board of Zoning Appeals will conduct a public hearing on June 3, 1993 at 7:30 p.m. in the Planning Commission meeting room (Third Floor, Courthouse, Oakland). The Board will review applications on the following docketed cases:

1) Docket SE-234, an application made by Bill and Judy Lambert for a Special Exception permit to allow the placement of a mobile home on their property located off the Oakland-Sang Run Road (Zoned LR).

2) Docket SE-235; an application made by Jeanette Anderson for a Special Exception permit to allow the conversion of a portion of the Dry Dock Spirit Shop into a tavern. The Dry Dock Spirit Shop is located along U.S. 219 in Thayerville (Zoned TC).

3) Docket VR-314; an application made by James and Betty Howard for a Variance from the terms of the Zoning Ordinance as it affects front yard set-back requirement for residences on corner lots. Specifically, the applicants are requesting a variance to allow the construction of an addition which would extend to within 26 feet of the front property line instead of the required 40 feet. The property is located in the Turkey Head Estates Subdivision (Zoned LR).

4) Docket VR-315; an application made by Joseph G. Spiker for Variances from the terms of the Zoning Ordinance as it affects the set-back requirements for decks. Specifically, Mr. Spiker is requesting variances to allow construction of decks on residences in the Greens at Wisp which would extend up to the rear property line instead of the required 5 ft. set-back. Mr. Spiker proposes to construct these decks on eight prospective residences on lots 5, 6, 7, 8, 10, 12, 13, and 14 of the Greens at Wisp located off the Sang Run Road (Zoned TR).

5) Docket VR-316; an application made by Gary Clendenin for a Variance from the terms of the Zoning Ordinance to allow the construction of an attached garage which would extend to within 32 feet of the front property line instead of the required 40 feet. The property is located in the Shingle Camp Terrace Subdivision (Zoned LR).

6) Docket VR-317; an application made by John D. Smucker for a Variance from the terms of the Zoning Ordinance to allow the establishment of a woodworking shop as a home occupation which would exceed the floor area allowed for a home occupation. The property is located at the O'Brien Road (Zoned LR).

7) Docket VR-318, an application made by Lawrence A. Kiser for a Variance from the terms of the Zoning Ordinance to allow the acceptance of a .77 acre parcel of land as a building site for a single family residence instead of the required 1 acre. The property is located between Glendale Road and North Glade Road (Zoned LR).

8) Docket VR-319, an application made by James and Janis Donegan for a Variance from the terms of the Zoning Ordinance to allow the construction of a residence which would extend to within 21.4 feet of the front property line on a corner lot instead of the required 40 feet. The property is located on Rock Lodge Road (Zoned LR).

John E. Nelson
Planning and Zoning Director
--Adv.12-2t

Pets For Sale

FREE TO GOOD HOME -- German shepherd and lab puppies. Call Sandy at 387-9090. 12-2t

FOR SALE -- AKC German police pups, 9 weeks. Super temperament and very intelligent. 301-746-6190. 12-2t.

FREE KITTENS -- 9 wks. old. female, litter trained; 1 long haired, gray; 1 short haired, white w/tan. 301-746-5935. 12-1t

FOR SALE -- 2 pure bred Walker coon hounds. Female 3½ yrs., male 1½ yrs. $75 each or $100 for both. 387-8084. 12-2t*.

FOR SALE -- Puppies. Cocoa Labs. Call 334-5839. 12-3t.

FOR SALE -- AKC puppies. Golden retriever; Dalmatian; Great Dane. Shots, wormed, health guaranteed. Private breeder. 895-5772. 12-4t.

FOR SALE -- AKC Registered Shelties (miniature collies). Call 334-8534. 11-8t.

FREE TO TLC HOME -- 3 beautiful female cats, 1 year old. Spayed, declawed, purring and friendly. 746-8922 or 895-3768. 10-3t.

FREE -- Puppies & kittens. Main St., Deer Park, look for signs, or phone 334-1616. 10-3t*.

Try our Want Ads. They Pay.

Maryland With Pride

Wanted

WANTED -- Antiques, 1 piece or a houseful. 301-334-9078. 12-13tc.

WANTED TO BUY -- Sliding or hinge patio door. Call after 6 p.m. 746-4010. 11-3t.

WANTED -- To purchase, a Laser sailboat in good condition. Call Mark Morey 804-972-7727 or 804-973-8952. 11-3t*.

WANTED TO BUY -- Old attic paper accumulations: T.V. Guide, early magazines, post cards, books, knick knacks, etc. Appalachian Book Shop. 301-334-4334. 11-13t.

WANTED -- Antiques, 1 piece or a houseful. 301-334-9078. 51-13t.

WANTED TO BUY -- Old attic paper accumulations: TV Guides, early magazines, post cards, books, knick knacks, etc. Appalachian Book Shop. 301-334-4334. 50-13t.

WANTED -- Antiques, Stoneware crocks and jugs w/blue writing or decorations, quilts, toys, lamps, corner cupboards, rugs, glassware, paintings, prints, clocks, coffee grinders, coin-operated machines, copper, brass things, dolls, picture frames, granite ware, civil war items, country store items, political items, railroad items, beds, blanket chests, cupboards, chest, desks, dressers, pie safes, stands, tables, wash stands, 100's of other items, paying top cash. Will buy in most any condition. Jim Johnson, 304-789-6486. Will come to your house. Call today. 5-13t.

WANTED TO BUY -- Antiques and collectibles. (304) 735-3214. 51-52t*.

WANTED -- 20" electric stove in good condition. 334-8373. 12-1t*.

WANTED -- Roommate. 334-2870. 12-3t.

WANTED TO BUY -- Older Flying Scot, reasonable. 412-341-4561. 12-4t.

WANTED

Antique glassware, furniture, toys, advertisement items, graniteware, coins, coverlets, hooked rugs, post cards, old Christmas decorations, marbles, store items, vintage clothing, Civil War items, flasks, crocks, lamps, etc.
Call 814-662-2568, or write: Antiques, P.O. Box 286, Salisbury, Pa. 15558

GREAT BUSINESS OPPORTUNITY

For Sale: One of the best pizza and fast food shops in the local area. Well established and going strong. Great price and owner financing. Small down payment. Low interest.

Contact Box B, c/o The Republican
P.O. Box 326, Oakland, MD 21550.

We Will Get Back To You. 10-4t

Business Opp.

BUSINESS OPPORTUNITY -- Country Village, new, indoor mini-shops at the Country Flea Market, open 7 days a week, now renting vendors spaces $1/day, upscale crafts, antiques, collectors, items, novelties, etc. 301-746-4048. 12-13t.

BUSINESS OPPORTUNITY -- The new books are out and the hostess plan is better than ever. 40% in free merchandise and more items. To book your Friendly Home Party or to get your books. Call Teresa at 387-4178. 11-4t*.

INSTANT CASH -- Hot new machines vend Mars, Snickers, FritoLay. Easy gross, $2,800/mo. 4-6 hours/wk. No selling. Min. invest., $4,250. 1-800-821-8363. 11-2t*.

You wouldn't throw trash in your own living room

Why throw it in theirs?

The Republican

Recreational

FOR SALE -- 1988 Bravo motor home by Honey, 28', AC, microwave, backing up T.V., levelers, trailer hitch, 17,600 miles, ex. condition. 334-4854. 12-3t.

FOR SALE -- Zodiac inflatable boat. Never used. $650. 387-9304. 12-2t.

FOR SALE -- 1990 Coachman camper, 35'. 2 BR, loaded. Set up on lakefront sight in Deep Creek Lake, Md., with deck and more. Asking $15,000. 304-338-6969 or 301-387-7459. 12-1t.

FOR SALE -- 1989 Suzuki Quad racer. Good condition, $1,700. Call 334-5956 after 4 p.m. 12-2t.

FOR SALE -- 1978 Tioga Motor Home, 22', low mileage, ex. condition, sleeps 6 adults. Call 304-735-6665. 9-4t.

FOR SALE -- 1981 Honda 750 motorcycle, low mileage, $1,100. Call 334-8788. 8-6t.

FOR SALE -- Motorhome. 1986 Winnebago Chieftain. 31' Class A. RQ, split bath, AC, micro, plus extras. 32K. One owner, ex. condition. $25,000. 387-5550. 8-13t.

FOR SALE -- 1992 Mallard 28' Class C motor home - Ford 460 chassis. Rear island queen bed, microwave, T.V., low miles. 301-387-5663 evenings. 3-10t*.

FOR SALE -- 1984 candy red Harley Davidson Sportster 1000 motorcycle. 387-4472 for information. Leave name and number on machine if no answer. 12-2t.

GUNS FOR SALE OR TRADE -- Ruger M77 stainless steel, 7mm mag., $389; Rem. 700 ADL 7mm mag., $389; Interarms Mark 10, 7mm mag., $369; Ruger M77 left handed, 7mm mag., $409. Rem. 700 BDL, black laminated stock, 7mm mag., $438; Rem. 700 BDL, stainless steel, 270 cal., $481; Win. 70 in 270 cal., $386; eight 30-06 cal. rifles in stock with/without scopes; Rem. 700 in 264 Win. mag., stainless steel barrel, $339; Rem. heavy barrel in 243 & 22-250 cal.; Win 9422 in 22 Win. mag. Cal., laminated stock; Win 94 XTR in 350 Win. cal., $269. scopes and accessories; bows and accessories; black powder guns and accessories. Clearance on SKS rifles left in stock at R&S Enterprises, your sports store, 4 miles south of Oakland on Rt. 219. 334-4220. 11-2t.

FOR SALE -- 1987 Polaris Trail Boss 250 4 wheeler, ex. condition, $1,200. Call 746-5488. 11-2t.

FOR SALE -- 1991 Honda Fourtrax 250X ATV, $1,900. 334-4982. 11-2t.

FOR SALE -- 1984 CR 500 motorcycle. Ex. condition, $1,100. Call in mornings 359-9517. 11-2t*.

FOR SALE -- 1989 5th wheeler 29' American Star. Fully equipped, ex. condition. Must sell, health reasons. 301-387-4507. 11-2t*.

NEED MONEY?
Call
R&S Enterprises!
301-334-4220
-R&S Lends Money On Guns & Other Sporting Equipment-

Recreation

FOR SALE -- 1991 Mallard Sprinter 20' fifth wheel camper. Loaded w/many options. Ex. condition, $7,200. Call 334-8799 after 6 p.m. 12-2t*.

FOR SALE -- 1992 Suzuki GSXR 750 motorcycle. Immaculate. Must see, low miles, purple, black, hot pink and silver w/ matching shoe helmet, $6,000 or payment of $200/month. Call 301-334-8348. 12-2t.

Boats For Sale

FOR SALE -- Used boats. Custom boat, 12'11", $500; Wenzel 14' fishing boat, $250; 15' Larson, $200; 16' Chrysler w/85 H.P. Johnson, $700; 16' Starcraft w/85 H.P. Johnson, $1,200; 17' Renkin w/ 120 H.P. Mercruiser I/O, $2,000; 17'8" Tidecraft bass boat w/90 H.P. Merc., $6,500; 17' Tidecraft, $2,800; 18' Chrysler w/115 H.P. Johnson, $1,300; 7' Wenzel Jet boat, no engine, $500; 24' Crestliner w/2-260 Mercruiser I/O, $18,000. Can be seen at Deep Creek Outfitters. 12-13t.

FOR SALE -- 1981 Century, I/O, 305 V8 engine, ex. condition, fully equipped. For information, call 334-4884 after 4 p.m. 12-3t.

FOR SALE -- Flying Scot sailboat #733. Good condition, many extras, $1,800. Call Ashby Shanks. 1-800-368-2558 or 1-410-771-3455 daytime. 12-2t.

FOR SALE -- 1977 Mark Twain boat, 17'3", open bow. 190 H.P. Mercruiser. Ex. condition. Call 301-334-8867. 12-1t.

FOR SALE -- 16½' I/O boat, seats 6, fiberglass. Volvo engine, good condition. 301-689-8715. 12-1t.

FOR SALE -- 1978 Mark Twain 16' Tri-Hull w/90 H.P. Mercruiser, O/B, trailer, low hours, ex. condition. Asking $2,800. Call 387-6099 weekends. 12-3t*.

FOR SALE -- Prindle Catamaran. 18' white, custom art work. Trailer, sails, new trampoline. Ex. condition, $2,700. 304-292-7061. 12-2t.

FOR SALE -- 1984 Imperial open bow boat, 18', 120 H.P., I/O. Great condition, $3,950. Call 387-4308 or 387-9555. 12-2t.

FOR SALE -- Sailboat, Flying Scot, 19' #3255, very good condition, trailer, $4,000. 301-387-9054. 12-1t.

FOR SALE -- 1957 Classic Chriscraft, 22', open boat. Restored w/cover and trailer, 250 Chevrolet, $11,500. 410-886-2212 nights. 12-4t.

FOR SALE -- Johnson outboard motor, 9.9 electric start, $350. 387-6074. 11-2t.

FOR SALE -- 16' Bass boat, 50 H.P., trailer, $2,500. Call Bob 387-9493, 7:30 - 9 p.m. 10-3t*.

FOR SALE -- 1982 Century 16½' I/O 175 H.P., very low hours. Great ski boat, ex. condition. Used one week per year at Deep Creek Lake, $5,595. 301-598-9315. 10-4t.

FOR SALE -- 14' Starcraft, runabout, motor and trailer included. Ex. condition. 387-5391. 10-3t.

FOR SALE -- 22' Viking Sports Deck, I/O drive, ex. condition. Trailer included. 387-5391. 10-3t.

FOR SALE -- 16' Silverline V Hull, 1987, 110 H.P., O/B Evinrude w/trailer, cover, $3,200. 387-4480 after 5 p.m. 9-4t.

FOR SALE -- 24' Harris pontoon boat, 55 H.P., Evinrude motor, $1,800. 301-689-2898. 9-8t.

BOATS FOR SALE
1984 Supra Marauder-330 HP
1985 Supra Sunsport-350 HP
1983 Supra Marauder-330 HP
1979 Cobalt, 18 ft.-230 HP
1981 Century Resorter
PATTERSON BOAT CO.
301-387-5000

Boats For Sale
'78 Century 19' W/190 OMC
'84 Chris Craft Deck Boat W/140 Merc
'88 Correct Craft Ski Nautique W/255 PMC
'89 Harris 240 Sunliner W/Johnson 60 HP
BILL'S MARINE SERVICE
The Name You Need To Know
387-5536

Boats For Sale

FOR SALE -- 1987 Ski Nautique 2001. Ex. condition, $10,500. 412-882-8322 weekdays; 387-4935 weekends. 11-6t.

FOR SALE -- 1982 Renken, 16', I/O, $3,500. Can be seen at S&H Marina at Deep Creek. For more information call 304-693-7143 after 5 p.m. 11-2t.

FOR SALE -- 1974 Glaston Bow Rider, I.O and trailer, $2,500 or best offer. 334-1796. 11-2t.

FOR SALE -- 12' Puffer sailboat & trailer, $550. 387-6463. 11-4t.

FOR SALE -- 18' Century Fiberglass inboard, 318 Chrysler. Call evenings 4-8, $2,000. 301-334-9753. 11-2t*.

FOR SALE -- Cobalt 1977, ex. condition, 150 Hours, bowrider, 195 H.P. motor, $4,700. Call Renita at 387-5677. 11-2t.

Yard Sales

YARD SALE -- Huge inside sale. May 27 & 28, 10-7 Rain or shine. Located 4 miles east of Swanton Hill Rd. or 4 miles west of Bloomington, near Bull's Restaurant. Watch for signs and balloons. Baby items, household items, lots of clothing, all sizes. Blankets, telephones, misc. items. Lots and lots of stuff, come see. 12-1t.

5-FAMILY YARD SALE -- 1201 Wheeling Ave., Avon, old dishes, housewares, furniture, ceramics, weight bench and other numerous items. Thurs, 20th & Fri., 21st from 10 a.m. to 6 p.m., Sat. 22, from 10-1. 12-1t.

SUPER GARAGE SALE -- Fri. & Sat., May 21 & 22, 9-1. Dishes, furniture, sewing notions, crafts, clothes and much more. 2 Shallar Rd., Kitzmiller. 12-1t.

YARD SALE -- Fri. & Sat., May 21 & 22, 8 a.m. to? About 5 miles on Rt. 219 south. Watch for signs. 12-1t.

YARD SALE -- Sat., May 22, 10 a.m. to 4 p.m., Rt. 219 north of Oakland, across from Pineview Veterinary Hospital. Mens' and womens' clothing, lots of boys' and girls' clothing, real nice woman's winter coat; bedspreads, curtains, knick knacks, toys, many misc. items. 12-1t.

COMMUNITY YARD SALE -- Sat., May 22. Broadford Heights, Mtn. Lake Park. Several houses participating. Baseball cards, kid's clothes and toys, wicker furniture, 14" tires, much more. Look for balloons on mail boxes. 8 a.m. to 3 p.m. 12-1t*.

COUNTRY FLEA MARKET -- Will be open 3 days over Memorial Day weekend. Open every Sat. & Sun. until Oct. 15. Rt. 42, 2 miles north of Deep Creek Lake. 301-746-4048 or 746-5969. 12-2t.

YARD SALE -- May 22. 9 a.m. Turkey Neck Rd. Playpen, baby clothes, exercise bike, etc. 12-1t.

GIGANTIC 5-FAMILY YARD SALE -- Thurs., May 27 - Sun., May 30, 9-7 Infant clothes, children's clothes, sizes 4-8. Maternity clothes, household items, linens, bedspreads, curtains, shoes, furniture and much more. Also bake sale. Mayhew Inn Rd., 1st house on left in Red Run entrance. 12-1t.

GARAGE SALE -- Sat., May 29, 9-5, 1 mile on Mayhew Inn Rd., last house on right before Lake Shore Drive. 12-2t.

BAKE - CRAFT - YARD SALE - - Multi-family, May 21 & 22, 9-5. Corner of Rt. 560 at Loch Lynn. Rain or shine. 12-1t*.

Stuil's Annual Many family garage sale.
May 20, 21, 22
Thurs.-Sat.
515 D St.
Mt. Lake Park
11-2t

4 Family YARD SALE
June 4-5•8:00 a.m.
Kids clothing, toys, home furnishings. Located on the corner of Harvey Winters Rd., and Memorial Drive.
11-3t

YARD SALE
May 22; 8-4
1/4 Mile on Mayhew Inn Rd.
Multi-family
Furniture, antiques, clothes, lamps, crafts.
FOLLOW BALLOONS

Yard Sales

ON PORCH YARD & CRAFT SALE -- In house craft and quilt shop, bake sale. Rain or shine. May 27, 8:30 a.m. to 5 p.m. Hickory rocking chair, round dining room table, wooden high chair, birch corner cupboard, upholstery material, 2 antique wooden storage boxes, antique Victorian tables, antique clothes racks, new throw rugs, bed clothes, 1 roll new snow fence, old toys, etc. Homemade jelly. Follow signs on Smouse Rd. out of Loch Lynn. 1½ miles on hard top road to the Country Shopper on right. 334-4660. 12-1t.

YARD SALE -- May 22, 8-5. 409 I St., Mtn. Lake Park. Cedar chest, oak chest, new dog house, handmade wood projects, quilt rack, rocking chair, daybed and much more. 12-1t.

YARD SALE -- May 22 & 23, 9-5. 509 Maple Ave., Loch Lynn. Roanoke Ave., turn right onto Pocahontas St. then left onto Maple Ave. 12-1t.

YARD SALE -- Fri., Sat., & Mon., May 28, 29, & 31. 9-5. sofa, chair, good clothing, dresser, some old and new items. Pleasant Valley Rd., first driveway on left below Pleasant Valley Methodist Church. 12-2t.

LARGE 3 FAMILY GARAGE SALE -- May 13-22. 9-6. Assorted glassware, knick knacks, men, women and children's clothing, hospital bed, 2 tall side tables, buffet, coffee table, many other misc. items. 1 1/3 miles back Accident-Bittinger Rd. 746-8385. 11-2t.

8-FAMILY YARD SALE -- Thurs., Fri., & Sat., May 20, 21, 22, 9-5. Remley residence, 1 mile from Broad Ford School on Oakland-Deer Park Rd., third house on right. Lots of nice boy's and girl's clothing, toys, highchairs, playpen, bugwhacker, electric smoker, electric mitre saw, tools, crafts, antiques, baked goods. 11-2t.

MULTI-FAMILY YARD SALE -- May 21 & 22, 9-5. 1½ miles on Blue Ribbon Rd. Boy's clothing, some furniture including changing table, large humidifier. 11-2t.

GARAGE SALE -- May 29, 10 a.m. to 4 p.m. 1050 High St. Boy's clothes, sizes 10 - men's S, jeans, shirts, sweaters, coats and more. Some misc. items. 11-3t.

GARAGE SALE -- May 21 & 22, 9 a.m. until? Nest Lick Acres, 2nd house on right. Baby items, clothing, furniture & lots more. 11-2t.

YARD SALE -- May 21 & 22, 9-5. T.V., exercise bike, tables, dishes, lots of misc. 1½ miles out Ben DeWitt Rd. Turn onto Royal Charlotte Rd. 2 miles. 11-2t.

FLEA MARKET AT ROSEDALE -- On Rt. 39 1 mile west of Oakland, Friday 8-3; Sat. 8-5; Sun. 8-5. Weather permitting. Something for everyone. Come check us out. Beside Pipers Building Supply. Vendors welcome. For info call 334-5923. 10-4t.

YARD SALE
Benefit Garrett County Humane Society
Fri., May 21•9-5
Sat., May 22•9-2
Golf Course Road
Just past Beachy Lumber toward the golf course. Day beds, appliances, pictures, furniture.
12-1t

GIGANTIC BARN-YARD SALE
May 26 From 5-9
May 27, 28, 29, 30, 3 From 9 -6
Barn doors will open promptly at 5 p.m.
Gib & Karen Upole, Alt House Hill, Rt. 50 6 Mi. E. Of Red House, 1 Mi. W. Of Gorman•334-8270
ANTIQUES: mahogany washstand, orig. oak dresser w/mirror, oak Hoosier, oak rocker w/ footrest, maple possum belly baker's cabinet, old dresser w/ glove boxes & candle holder, oak bookcase, old lamps, player piano, wedding ring quilt, painted kitchen cabinet, cherry pie safe, bar w/stools, old wardrobe, old royal blue mohair couch, misc. chairs, old toys, trunks (baby doll & cedar), old rocker, ice cream table w/chairs, clocks, misc. old ship collection, old medicine bottles & much, much more!
MISCELLANEOUS: linens, books, lots of glassware, housewares, utensils (old & new), many collectibles, tools (old & new), restaurant stove, china cabinet, baby clothes, women's clothes, jewelry, guns.
THIS IS ONLY A PARTIAL LISTING.
Something For Everyone
12-1t

Yard Sales

PORCH SALE -- May 27 & 28, 9 a.m. to 5 p.m. Clothing, ladies small, medium and large. Some men's medium and large. Misc. items. From Oakland follow Rt. 135 East to flashing light at Altamont, Rt. 495, 7/10 mile. Trailer on left. 12-2t.

YARD SALE -- May 28 & 29, 9-5, weather permitting. Children's and womens' clothing, toys, glassware. ½-mile from Brenneman's Store on Rock Lodge Road. Powell residence. 12-2t*.

LWV GARAGE SALE -- Fri. & Sat., May 28 & 29, 9-4:30 at Barbara Flinn's, 309 Oakland Dr., (near Bowling Alley). Items include books, irons, ironing board, toaster, dishwasher, washing machine, jewelry, clothing (all sizes), mail box, Nintendo games, video games, weights & bench, baked goods, misc household items. Benefits the League of Women Voters of Garrett County. 12-2t.

YARD SALE -- May 20-21, 9-3. Rt. 219 south across from Jasper Riley Rd. entrance. Girls, boys and women's clothing. Some baby items, household items, etc. Cancelled if rain. 11-2t.

Livestock

FOR SALE -- Registered black Tennessee Walker mare. Ex. temperament, loves people. 301-746-6190. 12-2t.

FOR SALE -- Black Angus bull. 387-7192. 12-3t.

PASTURE FOR RENT -- For about 8 head of cattle. $5/head per month. Located about 8 miles north of Friendsville near Pennsylvania line. 746-5423. 11-2t.

FOR SALE -- 13 month old ½ Morgan stud colt. Gentle w/ good disposition. For more information call 334-3072. 11-2t.

FOR SALE -- Registered breeding age Polled Hereford bulls, halter broke. Knights Polled Hereford Farms, P.O. Box 317, Parsons, WV 26287. Phone 304-478-3755. 11-13t.

FOR SALE -- 3 year old purebred Limousin bull. Call after 4:30 p.m. 304-735-5443. 10-4t.

FOR SALE -- One year polled Hereford bull. Certified and accredited herd. 301-746-8588. 10-3t.

FOR SALE -- 1992 Sorrel A.Q.H.A. filly. 1993 Bay A.Q.H.A. filly. Half sisters to halter class winners and Futuritie money honors. Both fillies are performance type: Lad, Dell, Wimpy, Bueno, music breeding. For more info call Suzie at 301-387-5015. 4-H use discount. 9-4t.

Farm Items

FOR SALE -- 1958 Oliver diesel track loader. Good running condition, $4,900 or best offer. Call 814-662-2336. 11-2t.

FOR SALE -- 4 row corn planter, two 13 disc grain drills, manure spreader, calf creep feeder, 200 steel posts, New Holland haybaler, Call 301-334-4856 after 8 p.m. 10-3t.

FOR SALE -- Hay, $1.25/bale. 334-2467. 10-4t.

FOR SALE -- 300 gal. Mojonnier Bulk tank, needs compressor, $300. Call 334-1791. 9-4t.

FOR SALE -- Alfalfa hay. No rain. $1.50/bale. 746-5767 after 7 p.m. 9-4t.

Patz
Feed & Manure Handling Equipment
Silo Unloaders
ED LIPSCOMB EQUIPMENT
Rt. 1, Box 321, Eglon, WV
(304) 735-5239

Farm Items

FOR SALE -- 580 B Case diesel backhoe, good condition. 334-4129. 12-3t.

FOR SALE -- JO 12' lime spreader, NH 350 3 pt. mower; Oliver 7' 3 pt. mower (very good); Little Giant corn elevator, 4' & 6' 3 pt. blades. 304-735-6561. 12-2t.

FOR SALE -- John Deere hay baler, 14T, $575. Wheel rake, $395. Ford pull-type cutter bar, 7', $200. Call 334-1331. 12-2t.

FOR SALE -- Troy-Bilt tiller and straw. 334-4129. 12-7t.

FOR SALE -- 450 John Deere loader, $9,500. 580 Case backhoe, $13,000. 530 Case backhoe, $6,500. 334-9773. 12-3t*.

FOR SALE -- Ear corn, $65 ton. 304-735-6045. 12-2t*.

Miscellaneous

FOR SALE -- Commercial automatic garage door. 14'x14'. $800. For information call 334-2671. 8-6t.

FOR SALE -- Uniden 10' satellite dish. 387-5790. 8-13t.

FOR SALE -- 6 dock barrels reasonably priced. Weekdays 301-924-1442; weekends 301-387-8149. 6-13t.

FOR SALE -- Chestnut lumber, new or used, $3/board ft. and up. Top quality. Also wormy white oak boards and reams and pine barn siding. Call evenings, 746-6181. 5-13t.

FOR SALE -- Pure maple syrup, bring your own containers and save. 334-2900. 2-13t.

FOR SALE -- Seasoned firewood, 18-24", cut, split and delivered, $85 a cord. 128 cubic foot guaranteed. Dry Wood Co. Call 245-4218. 2-13t.

FOR SALE -- Large selection of beautiful Amish handquilted quilts and woven rugs, place mats, gifts, ideas and novelties. Call 301-334-1010. 12-13tc.

FOR SALE -- Seasoned firewood. Call 334-4744. 12-13t.

FOR SALE -- Baseball cards. 304-735-3214. 29-52t*.

FOR SALE -- Wolff tanning beds. New, commercial, home units from $199; lamps, lotions, accessories. Monthly payments low as $18. Call today, free, new, color catalog. 1-800-462-9197. 10-4t*.

FOR SALE -- Silk Memorial Day flowers, all types and colors, hearts, crosses, different wreaths, pots, sprays, bunches, cones, baskets, over stone wreaths, flags, etc. Robert Beckman. 304-789-6280. 10-4t*.

FOR SALE -- Cub Cadet garden tractor model #2182 w/3 cylinder Kubota engine, water cooled, PS, Hydro-static trans., 60" heavy duty mowing deck, like new, only 130 hrs., list $9,000; sell for $6,000. Call evenings 746-6181. 10-13t.

FOR SALE -- Couch and matching chair, Early American, rust and brown print. Good condition. $100. 334-2682. 10-13t.

FOR SALE -- Antique oak table, square w/3 leaves. Claw feet with center support leg. $300 firm. Call 387-6560 after 5 p.m. 9-4t.

FOR SALE -- Solid oak furniture - compare prices. Check with us before you buy. Tables, 48"x72", chairs, $79 & up, tables, 120"x48", solid oak bow china, $275. Hutches, new living room sets, $450 & up. Hummel's Furniture, I68 Exit 24, Lower New Germany Rd. 1-301-689-8160. 9-4t.

FOR SALE -- Piano, pump organ, stereo. 746-5425. 9-4t.

'90 Utility Trailer
8' utility trailer. Single axle, w/highboy side mounted toolboxes
$1000
334-3241

REQUEST FOR PROPOSALS

Garrett Community College is seeking RFP's for a three (3) year food service concession to provide service for an estimated 350 day-time students (per semester) plus an average 125 full-time and part-time employee count. Service will commence September 1, 1993 or earlier by mutual agreement.

During the first year the cafeteria service at the minimum would be open from 11:30 a.m. until 2:45 p.m., Monday thru Friday. Interested parties may propose a longer day. An appropriate full hot lunch menu is required during the following schedule:

A. Fall Semester, 1993-Sept. 3, 1993-Dec. 17, 1993
B. Intersession, 1994-Jan. 3, 1994-Jan. 21, 1994
C. Spring, 1994-Jan. 24, 1994-May 16, 1994
D. Summer, 1994-Optional

Garrett Community College expects by Fall 1994, to have a student dormitory residence that will house 60 residents; thus, the proposer must provide minimum cafeteria services Monday morning through Thursday meal plan to serve breakfast, lunch, and dinner, as well as breakfast and lunch on Friday for those 60 expected resident students, starting in September, 1994.

Garrett Community College has full kitchen facilities plus a steam table operation and will provide cooking utensils.

Catering services for campus functions should be provided when agreed upon by both parties.

Garrett Community College is willing to consider a creative and innovative approach as providing these services. Preference will be given to proposers who are experienced caterers. Proposals must include sample menus and prices for regular meals and for breakfast, luncheon, and dinner catering.

11-8, 13, 18, 2 3

Miscellaneous

FOR SALE -- 1971 Ford L600 w/Lincoln 400 amp welder, Perkins diesel powered. 1,400 hours total time. Phone 301-689-5280. 11-3t.

FOR SALE -- Custom made pinch pleat sheer drapes, shell color (never used). 1 pair 160"wx83½"l, $50. 1 pair 102"wx83½"l, $35. 1 pair 154"wx83½"l, $50. Interior Collections 334-9778. 10-3t.

FOR SALE -- Stereo system for van. Pioneer GM-H100. Call 746-8504. 10-13t.

FOR SALE -- Cherry spool double bed, cherry 9 drawer dresser, both lovely, $250 each. Call 814-662-2336. 11-2t.

FOR SALE -- 4 Michelin tires, size XW4 PT35-75R15 radials, brand new, $350. Call 334-4929. 11-2t.

FOR SALE -- Gravely garden tractor w/attachments. Men's 5 speed Huffy bicycle, like new. 334-4505. 11-3t.

FOR SALE -- Wormy chestnut lumber, $1/foot. 334-1796. 11-2t.

FOR SALE -- New TeeNee boat trailer tire & rim, $50. Call weekends 387-8412. 11-3t.

FOR SALE -- Victor disc records, date 1904, Tamiami Trail, Gene Austin, The Big Rock Candy Mountains, B. Harry McClintock, 1904. If You Want The Rainbow, Columbia, Ben Selvin. Make offer by mail only. Ch. Casteel, Rt. 1, Box 8086, Oakland, MD 21550. 12-2t*.

FOR SALE -- 2 large black walnut trees. If interested call 304-789-2236. 12-2t*.

FOR SALE -- 1984 Cub Cadet 8 H.P. lawn tractor, 36" mower deck and snowblower, $950. 4'x50' roll of vinyl chain link fence, $65. Call 334-8208 after 6 p.m. 12-2t.

FOR SALE -- Cordless telephone. Sears heating stove, 6 months old. 334-2870. 12-3t.

FOR SALE -- 16x8 flatbed trailer; three axles w/chain pockets. Lights, brakes, 2 5/16 bumper hitch; $1,500. 304-379-9181. 12-2t.

FOR SALE -- Two 14" 5 lug chrome wheels w/super wide 70 tires, $100. 301-453-3543. 12-1t.

FOR SALE -- 60"x70" glass window w/frame, $100. 334-3082. 12-1t.

FOR SALE -- Girl's 20" bicycle, good condition, Purple Rainbow. Asking $20 or best offer. 334-8439. 12-3t.

FOR SALE -- Mens golf clubs, 2 sets; 1 set Wilson Blee Ridge, complete set w/metal woods; 1 set complete w/bags and cart; also 8 Titlest clubs; 3,4,7,8,9,P,58,60 degree wedge. 387-6122. 12-2t.

FOR SALE -- Memorial Day flowers, $2.99 - $20 live and silk. Tableland Feeds, Rt. 39 west of Oakland, Md. Chicks, turkeys and duck feed for all animals. Tableland Feeds, Rt. 39, Oakland, Md. 301-334-3301. 11-3t*.

FOR SALE -- Matching sofa and love seat, platform rocker, movie camera. Call 334-9690 Saturday morning and after. 11-1t.

FOR SALE -- Wall-hugger recliner, ex. condition, $55. Queen size bed complete, $65. 387-9346. 11-4t.

FOR SALE
Ladies golf clubs. Complete with cart, used twice $200.
387-6579
12-2t

FOR SALE
5 piece bedroom suite, 2 years old-$500.
4 piece dinette set-$135, rattan
334-1779
12-1t

FOR SALE
Meyers Snowplow for Chevy truck
Power Angle
Cash & Carry $1500
Call Oakview Motors
334-2137
3-4t

Miscellaneous

FOR SALE -- Hospital bed, wheel chairs, bed tray on wheels, crutches, walker, 2 electric lift chairs, breakfast set, large dresser, small dresser, 8' couch, living room suite, love seat day bed, coffee tables, night stands, glass top coffee table set w/3 stands, recliner, electric mowers, gas mower, Kerosun heater, refrigerator, electric stove, and gas stove. 334-2117. 11-2t.

FOR SALE -- La-Z-Boy rocker recliner. Ex. condition, $150; coffee table, $10; child's chest of drawers, $40. 334-4929. 11-2t.

FOR SALE -- Single speed bicycle, $20; 3 speed bicycle, $30; electric typewriter, $50. 387-6463. 11-4t.

FOR SALE -- Chestnut Ridge living room suite, couch, loveseat, chair, 2 solid wood end tables and 2 matching lamps, good condition, $350. Call 387-4039. 11-2t.

FOR SALE -- Patchwork quilts, all sizes including crib size. Also offer quilt tops only, woven rag rugs, wall hangings and table mats. No Sunday sales. Call 334-4660. 11-13t.

FOR SALE -- Cub Cadet garden tractor model #2182 w/3 cyl. Kubota engine, water cooled, PS, hydro-static trans., 60" heavy duty mowing deck, like new, only 130 hrs. List $9,000; sell for $6,000. Call evening 746-6181. 11-13t.

FOR SALE -- 1 brown vinyl thermal air garage door 10'w x 7'h. 304-735-5860. 12-3t.

FREE -- To anyone who can haul away a G.E. refrigerator in working condition. 301-387-8107, leave message. 12-1t.

FOR SALE -- Buffet, vanity dresser, sleeper sofa, white dining table, end tables, cricket chair, baseball card collection. All in excellent condition. 334-6282. 12-3t.

FOR SALE -- Pickup bed cap, 58"x82", fiberglass, dark gray. 334-2814. 12-2t.

FOR SALE -- Single axle trailer, 6' long by 8' wide, $375. Good for hauling, snowmobiles, lawn tractors, motorcycles, etc. Call 334-4523 or 334-2181 ask for Randy. 12-2t.

FOR SALE -- Daisy Model 105B BB gun. Cock once, lever action. Great Condition. $10 firm. 304-789-2735. 12-6t.

FOR SALE -- New fiberglass sun visor for 1975-79 Ford pickup, $100. Call 334-5956 after 4 p.m. 12-2t.

FOR SALE -- 10" bench table saw, 1½ H.P. motor, like new, saw and legs, $125. Call 245-4224. 12-3t.

FOR SALE -- Ugly deck or fence? Restore wood decks and fences to like new condition without scrubbing with Enforcer Deck Care. Available at: Eastern Building Supply, Rt. 135, Mtn. Lake Park, Md. 12-20t*.

FOR SALE -- Minnkota trolling motor, trailer gas motor, Hummingbird depth/fish finder, $150 for all. 301-746-5459. 12-2t.

T-SHIRTS
746-5425

'90 Lowboy Trailer
16' tandem lowboy trailer with combination ramps. New 5-ply tires.
$1200
334-3241

FOR SALE
WALKER HEAVY DUTY AXLE SERVICE STATION STYLE HYDRAULIC JACK. GOOD CONDITION.
$125
Phone 304-789-2833 evenings.
-Adv.8-4*

GERMAIN'S SEWING CENTER
★ Singer Sewing Machines

SINGER APPROVED DEALER
A trademark of The Singer Company

Commercial & Residential
★ Vacuum Cleaners
•Hoover •Eureka •Singer •Kirby •Electrolux •Panasonic
Service & Repair on all makes
RENTALS AVAILABLE
212 E. Alder St., Oakland, MD
301-334-9500
38-13t

Public Notices

Ralph M. Burnett
5000 Thayer Center
Oakland, Maryland 21550

NOTICE TO CREDITORS OF APPOINTMENT OF FOREIGN PERSONAL REPRESENTATIVE

NOTICE IS GIVEN that the Register of Wills Allegheny County, Pennsylvania, appointed Ruth M. Upperman, 4166 Library Road, Pittsburgh, PA 15234, as the Personal Representative of the Estate of Alvin J. Upperman, who died on August 22, 1992, domiciled in Pennsylvania.

The Maryland resident agent for service of process is Ralph M. Burnett, whose address is 5000 Thayer Center, Oakland, MD 21550.

At the time of death, the decedent owned real or leasehold property in the following Maryland county: Garrett: (1) Election District No. 14, along the west side of Deep Creek Lake, containing 14,570.84 square feet more or less, by deed dated December 28, 1991 and recorded in Liber 576, folio 310; (2) Election District No. 14, Lot Nos. 22 and 23 on the Plat of Lake Forest Subdivision, by deed dated February 3, 1992, and recorded in Liber 577, folio 848.

All persons having claims against the decedent must file their claims with the Register of Wills for Garrett County with a copy to the foreign personal representative on or before the earlier of the following dates:

(1) Six months from the date of the decedent's death, or

(2) Two months after the foreign personal representative mails or delivers to the creditor a copy of this published notice or other written notice, notifying the creditor that the claim will be barred unless the creditor presents the claim within two months from the mailing or other delivery of the notice. Claims filed after that date or after a date extended by law will be barred.

Ruth M. Upperman
Foreign Personal Representative
Joseph DiSimone, Register of Wills for Garrett County
Courthouse, Room 103
313 E. Alder Street
Oakland, MD 21550
Name of Newspaper: The Republican
Date of first publication: May 6, 1993
-Adv 10-3t

NOTICE OF APPLICATION FOR STRIP MINE PERMIT RENEWAL

Notice is hereby given that Buffalo Coal Company, Inc., P.O. Box 282, Bayard, West Virginia 26707, in compliance with Maryland's federally approved Strip Mine Control and Reclamation Program, has submitted an application for renewal of surface coal mine Permit No. SC-83-105. This application is for renewal of an existing permit only. The application does not add any area to the existing permit. The operation is located near Wilson, Maryland.

The operation is located on the north side of the North Branch Potomac River in the vicinity of the South Fork of Sand Run, in Election District 8 of Garrett County, Maryland Grid Coordinate N527,150/E118,750. Access to the site is from Wilson-Corunna Road, 0.1 mile northeast of the intersection with the Old Wilson Road.

Surface of the permit acre is owned by Buffalo Coal Company, Inc., P.O. Box 282, Bayard, WV 26707. There is no mineral removal associated with this operation.

The permit area is located within the U.S. Geologic Survey Table Rock, 7.5 minute quadrangle the boundaries being as shown on the attached sketch.

Questions concerning the application may be directed to the Maryland Bureau of Mines Permit Section (301-689-6978).

A public hearing will not be held on this application unless requested. A copy of the application is available for public review at the Bureau of Mines, 160 South Water Street, Frostburg, Maryland during normal office hours. Written comments on this application and requests for a public hearing will be received until July 10, 1993, by the Director, Maryland Bureau of Mines, 160 South Water Street, Frostburg, Maryland 21532. Attention: Permit No. SC-83-105.
-Adv 12-4t

PUBLIC NOTICE

The Grantsville Planning Commission will conduct a public hearing on June 7, 1993 at 7:30 p.m. in the Grantsville Town Hall. The Planning Commission will review and take public comment on the final draft of the Grantsville Comprehensive Development Plan. The Plan sets down goals, policies, and proposals in which to guide the future development of the Town of Grantsville, MD. Copies of the Plan are available from the Town Hall. Interested citizens are urged to attend.

By Order of the Grantsville Planning Commission,
Grantsville, MD
-Adv 12-2t

NOTICE TO BIDDERS

The Town of Mtn. Lake Park is currently accepting bids for the mowing and trimming of two (2) playgrounds located at Hazel Glade and Allegheny Drives and between L and K Streets and for cutting grass at the Ticket House located on "G" Street.

Bid period will run from 7/1/93 to 6/3/94. All bids must be in the town office by 4:00 p.m., Tuesday, June 8, 1993.

The Mayor and Town Council reserves the right to reject any/or all bids.

Mayor and Town Council
P.O. Box 2182
Mtn. Lake Park, MD 21550
--Adv 12-2t

BLASTING NOTICE

Notice is hereby given that GAYLORD FUEL CORPORATION, STONE DIVISION, P.O. Box 128, McHenry, MD, will conduct blasting at its surface quarry operation located at Sang Run Road on Hoyes Run, Garrett County, from January 1, through Dec. 31, 1993, in compliance with all State and Federal laws.

Blasting will occur either between the hours of 8 a.m. and noon, or between 1 p.m. and 5 p.m., Monday through Friday weather permitting. This schedule will be followed except during adverse conditions that will prevent blasting, or if the operator or public safety requires unscheduled detonations.

At least 10 minutes prior to all detonations all access roads will be controlled to prevent unauthorized entry. A warning signal will be sounded at least 3 minutes prior to detonation with 3 blasts of 5 seconds duration at 5 second intervals. The warning signal will be sounded once after detonation for a 20 second duration as an all clear signal.
--Adv 47-50t

NO. 3157 CIVIL ACTION IN THE CIRCUIT COURT FOR GARRETT COUNTY, MARYLAND

W. NEAL McCORD JR.
Personal Representative of the Estate of W. Neel McCord
c/o Security Trust
1501 Pennsylvania Ave., N.W.
Washington, DC 20005-1066
Plaintiff
VS
THE UNKNOWN HEIRS, DEVISEES or Personal Representatives of Ira J. Beckwith and Mary F. Beckwith
22 Greenway
Marley Park
Glen Burnie, Maryland 21061
and
Ella M. English
22 Greenway
Marley Park
Glen Burnie, Maryland 21061
and
Patricia A. Nelson
22 Greenway
Marley Park
Glen Burnie, Maryland 21061
Defendants

NOTICE

The object of this proceeding is to quiet title to Lot 6 in Block 11 as designated on the Plat of The Mountain Home Company known as Loch Lynn Heights as recorded in Plat Book Liber E.Z.T. No. 1, folio 2, one of the Plat Records of Garrett County, Maryland and more particularly described in deed from Edward L. Beckwith and Elizabeth A. Beckwith to Ira J. Beckwith dated February 16, 1912, and recorded in Liber No. 62, folio 473, one of the Land Records of Garrett County, Maryland, and to grant to the Plaintiff absolute ownership and right of disposition of said lot.

IT IS THEREUPON, this 4th day of May, 1993, by the Circuit Court for Garrett County, Maryland, ORDERED that notice be given by the insertion of a copy of this Order in The Republican, a newspaper having a general circulation in Garrett County, once a week for three successive weeks before the 28th day of May, 1993, warning all persons interested in the said property to be and appear in this Court by the 6th day of July, 1993 and answer the Complaint, or thereafter a Judgment will be rendered granting Plaintiff absolute ownership and right of disposition of said property and enjoining the Defendants from assertion of any claim by action at law or otherwise on said lot.

s/David K. Martin, Clerk
True Copy
Test: David K. Martin, Clerk
--Adv 11-3t

Friedman & MacFadyen, Solicitors
210 E. Redwood Street
Baltimore, Maryland 21202

SUBSTITUTE TRUSTEES' SALE OF VALUABLE FEE-SIMPLE DWELLING
LOT NO. 7 PENN GROVE ROAD
A.K.A LOT 7 PENN COVE PROPERTIES SUBDIVISION
DEEP CREEK, GARRETT COUNTY, MARYLAND 21550

Under and by virtue of the power of sale contained in a certain Deed of Trust from Lee B. Youngquist and Kathleen M. Youngquist to Thomas R. James, Trustee, dated April 8, 1988 and recorded in Liber 510, folio 715, among the Land Records of Garrett County, Maryland, the holder of the indebtedness secured by the Deed of Trust having appointed Alvin E. Friedman, Kenneth J. MacFadyen and Martin S. Goldberg, Substitute Trustees by instrument duly executed, acknowledged and recorded among the Land Records of the County aforesaid, default having occurred under the terms thereof and at the request of the parties secured thereby, the undersigned Substitute Trustees will offer for sale at public auction

AT THE CIRCUIT COURT FOR GARRETT COUNTY,
AT THE COURTHOUSE DOOR, OAKLAND,
ON TUESDAY, JUNE 1, 1993 AT 1:00 O'CLOCK P.M.

ALL THAT LOT OF GROUND AND THE IMPROVEMENTS THEREON situated in Garrett County, Maryland and described as follows:

ALL that parcel of land situate in Election District No. 10, Garrett County, Maryland, being known and designated as Lot No. 7 of Penn Cove Properties, which said plat is recorded in Plat Book 2, folio 183, one of the Plat Records of Garrett County, Maryland.

ALSO CONVEYED is the right of ingress, egress and regress in and over Grant Drive extending from Penn Point County Road to the lot herein conveyed, in common with all others to whom similar rights are granted and conveyed.

SUBJECT to the Declaration of Covenants and Restrictions for Penn Cove Properties Subdivision dated November 15, 1985, and recorded in Liber No. 471, folio 69, one of the Land Records of Garrett County, Maryland.

SUBJECT to a reservation of all coal, gas and other minerals underlying the above described parcel of land, together with the right to remove same as set forth in prior deeds.

The property is improved by a dwelling and is in fee-simple.

The property will be sold in an as is condition and subject to conditions, restrictions and agreements of record affecting the same, if any and with no warranty as to the description of the improvements.

Terms of Sale: A deposit of $20,000 will be required at time of sale, such deposit to be in cash, certified check, or in other form as the Substitute Trustees may determine acceptable, in their sole discretion. Balance to be paid in cash within ten (10) business days of the final ratification of sale by the Circuit Court for Garrett County. If payment of the balance does not take place within ten business days of ratification, the deposit will be forfeited and the property will be resold at the risk and expense of the defaulting purchaser, or in any manner designated by the Substitute Trustees. Interest to be paid on unpaid purchase money at the rate pursuant to the deed of trust note from date of sale to the day the funds are received in the office of the Substitute Trustees. In the event settlement is delayed for any reason and the property is purchased by someone other than the noteholder, there shall be no abatement of interest caused by the delay. Taxes and water rent to be adjusted to date of sale. Condominium fees and/or Homeowners Association dues, if applicable, shall be adjusted to the date of sale and assumed thereafter by the purchaser. All other public charges and assessments payable on an annual basis, including sanitary and/or metropolitan district charges to be adjusted for the current year to date of sale and assumed thereafter by the purchaser. Cost of all documentary stamps and transfer taxes shall be borne by the purchaser. If the Substitute Trustees are unable to convey good and marketable title, the purchasers sole remedy in law or equity shall be limited to the refund of the deposit to the purchaser. Upon refund of the deposit, this sale shall be void and of no effect, and the purchaser shall have no further claim against the Substitute Trustees.

Alvin E. Friedman, Kenneth J. MacFadyen,
Martin S. Goldberg, Substitute Trustees

ALEX COOPER AUCTS., INC
908 YORK ROAD
TOWSON, MARYLAND 21204
410 828 4838
- Adv 11-3t

NOTICE OF APPLICATION FOR STRIP MINE PERMIT

LOCATION MAP

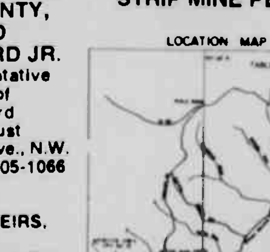

Notice is hereby given that Mettiki Coal Corporation, Route 2, Box 3788, Oakland, Maryland 21550 has submitted an application to the Maryland Bureau of Mines for a surface coal mine operations permit. The proposed operation is to be located near Tablerock, Maryland.

The proposed operations occupies a 2.7 acre tract on the north side of Laurel Run, 9¼ miles South of Oakland in Election District No. 8, Garrett County.

N. 528,500 E. 107,300. Access to the site will be from Gnegy Church Road, 5 miles, South of the intersection of U.S. 50 with Tablerock Road.

No coal extraction will take place as a result of this amended area. Surface of the area to be disturbed is owned by Mettiki Coal Corporation and the mineral that underlies the proposed area of disturbance is owned by Western Pocahontas.

The permit area is within the U.S. Geologic Survey Tablerock 7.5 minute quadrangle. The location of the proposed permit area is indicated on the accompanying vicinity sketch.

The application includes plans to reconstruct one pond to control sediment and storm water on the mining area. The pond will be located within the proposed mine permit area. In addition to a surface coal mining permit the reconstruction of the pond will require a separate small pond approval from the Bureau of Mines.

A copy of the mine permit application, which includes the pond plans for the small pond approval, is available for public review during regular office hours at the Bureau of Mines Office and the Soil Conservation District Office at the Garrett County Courthouse, Oakland, MD.

Questions concerning any aspect of the application may be directed to: Tom Wynne, Engineering Manager, Mettiki Coal Corporation at (301) 334-5328 or the Maryland Bureau of Mines, Permit Section (301) 689-6405. A Public Hearing will not be held on this proposed activity unless requested. Written comments, requests for a public hearing, and requests to be included on the interested persons list regarding this application, will be received until July 3, 1993, by the Director, Maryland Bureau of Mines, 160 S. Water St., Frostburg, Maryland 21532.

Further notices about this application will be provided only by mail to those persons that submit comments, request a public hearing or request to be included on the list of interested persons.

Attention: File No. OPA 92-15
--Adv.11-4t

W. DWIGHT STOVER
3 SOUTH SECOND STREET
OAKLAND, MD 21550

NOTICE OF APPOINTMENT
NOTICE TO CREDITORS
NOTICE TO UNKNOWN HEIRS
Estate No. 7508

TO ALL PERSONS INTERESTED IN THE ESTATE OF Burlin C. Hollar.

Notice is given that Joan Davis Holler, Route 1, Box 7234, Oakland, MD 21550, was on April 30, 1993, appointed personal representative of the estate of Burlin C. Holler, who died on April 16, 1993, with a will.

Further information can be obtained by reviewing the estate file in the office of the Register of Wills or by contacting the personal representative or the attorney.

All persons having any objection to the appointment (or to the probate of the decedent's will) shall file their objections with the Register of Wills on or before the 30th day of October, 1993.

Any person having a claim against the decedent must present the claim to the undersigned personal representative or file it with the Register of Wills with a copy to the undersigned on or before the earlier of the following dates:

(1) Six months from the date of the decedent's death; or

(2) Two months after the personal representative mails or otherwise delivers to the creditor a copy of this published notice or other written notice, notifying the creditor that the claim will be barred unless the creditor presents the claims within two months from the mailing or other delivery of the notice. A claim not presented or filed on or before that date, or any extension provided by law, is unenforceable thereafter. Claim forms may be obtained from the Register of Wills.

Joan Davis Holler,
Personal Representative
True Test Copy
Joseph DiSimone
Register of Wills for Garrett County, Maryland
Old Courthouse, Room 103
313 E. Alder Street
Oakland, MD 21550
Name of newspaper designated by personal representative: The Republican
Date of Publication: May 6, 1993
-Adv.10-3t

NOTICE TO BID

The Board of Supervisors of elections for Garrett County will be accepting sealed bids for transporting voting machines from their storage place at the courthouse in Oakland to the various polling places in Garrett County. The contract will be for all primary, general and special elections through December 31, 1994.

Proper insurance will be required before hauling these voting machines.

The bids submitted should be amount per election. The deadline for submitting these bids is June 4, 1993.

Any additional information can be received by contacting the Board office at 301-334-1962 or by written request at 203 S. Fourth Street, Room 108, Oakland, Maryland 21550.

By Order of the Board
Frederick D. Sanders
Election Chief Clerk I
--Adv.11-3t

UNITED STATES MARSHAL'S AD

UNDER and by virtue of an ORDER OF SALE, issued by the United States District Court for the District of Maryland, in mortgage foreclosure proceedings by the United States of America, on behalf of its agency, the Farmers' Home Administration, as the suit of UNITED STATES OF AMERICA v. JOHN R. LEGEER AND ELSA N. LEGEER, CIVIL NO. WN-93-445, notice is hereby given that I, Scott A. Sewell, United States Marshal, as Trustee, will sell for cash at public auction sale.

DATE OF SALE: June 7, 1993
TIME: 12:00 p.m.
SALE TO BE HELD AT: Garrett County Courthouse, 203 South 4th Street, Oakland, Maryland, 21550.
LOCATION AND PROPERTY DIMENSIONS: 407 O Street, Mt. Lake Park, Maryland 21550, FEE SIMPLE PROPERTY, Lot #1516 and 1518, Mt. Lake Park, Maryland.
LEGAL DESCRIPTION: Liber 470 Page 333 &c. Garrett County Land Records.

The property will be sold subject to all conditions, prior liens, restrictions and agreements of record affecting same, if any, and subject to a prior mortgage, the amount of which will be announced at the time of sale.

TERMS OF SALE: A deposit of 15 percent of the purchase price shall be paid at the time and place of the sale. The deposit shall be paid in the form of cash (or certified or cashier's check made payable to the Treasurer of the United States, c/o U.S. Marshal.) The balance of the purchase price shall be paid in the form of cash (or certified or cashier's check made payable to the Treasurer of the United States, c/o U.S. Marshal) within ten (10) days after final ratification of said sale by the United States District Court for the District of Maryland. Interest at the rate of 10-5/8 percent per annum will accrue on the unpaid balance of the purchase price from the date of sale to the date of settlement. Taxes, water and sewage charges to be paid by the purchaser subsequent to the date of sale. All other public charges and assessments payable on an annual or periodic basis, including but not limited to, sanitary charges, shall be paid by the purchaser subsequent to the date of sale. Responsibility and cost of all conveyancing, recording, revenue stamps, documentary stamps, transfer taxes, document preparation, title insurance and other expenses of sale shall be borne by the purchaser. The property is being sold in an "as is" condition with purchaser responsible for any and all outstanding housing code violations. Any maintenance whatsoever, improvements, winterization or caretaking of the property, is at the cost, expense and risk of the purchaser; any and all cost expended by the purchaser are not reimbursable by the United States of America or any of its agents or employees, regardless of whether the property is ultimately conveyed to the purchaser. If the property is occupied upon or after the conveyance of the property by the Trustee to the purchaser, the purchaser is responsible for the eviction of the occupants, at the cost, expense, and risk of the purchaser, any and all costs expended by the purchaser are not reimbursable by the United States of America or any of its agents or employees. In the event of default by the purchaser, the property shell be resold at the risk and cost of the defaulting purchaser, to wit, the 15 percent deposit shall be withheld by the United States of America as liquidated damages and is not refundable.

SCOTT A. SEWELL,
U.S. MARSHAL
DISTRICT OF MARYLAND
--Adv.10-5t

STATE DEPARTMENT OF ASSESSMENTS AND TAXATION

hereby gives notice that ARTICLES OF DISSOLUTION of AMERICAN RENT-A-RIDE, INC. were received for record on April 6, 1993, in accordance with the provisions of Sec. 3-407 of the Corporations and Associations Article of the Code.

Paul B. Anderson
Corporate Administrator
--Adv 9-4t

REQUEST FOR BIDS

The Town of Mtn. Lake Park is now accepting bids for Property Insurance, General Liability, Automobile, Contractor's Equipment, Fidelity, Public Officials Liability, and Boiler and Machinery Insurance, for a term of three years.

Bids are to be submitted on a package basis and should be marked "insurance Bid". Specifications are available at the Mtn. Lake Park Town Hall, 9:00 a.m. through 4:00 p.m., Monday through Friday.

Bids must be received no later than 4:00 p.m., Tuesday, June 8, 1993. The Mayor and Town Council of Mtn. Lake Park reserves the right to reject any/ or all bids.

Mayor and Town Council
P.O. Box 2182
Mtn. Lake Park, MD
301-334-2250
--Adv.11-2t

NOTICE OF APPLICATION

The Department of Natural Resources, Deep Creek Lake Natural Resources Management Area has received the following application for use of the buffer strip and waters of Deep Creek Lake. The Deep Creek Lake NRMA is beginning its review of this application and hereby serves notice of its willingness to accept public comment, in writing, until May 31, 1993. Comments should be addressed to the Lake Manager, Deep Creek Lake NRMA, Route 2, Box 69C, Swanton, MD 21561. Comments received after May 31, 1993 cannot be guaranteed inclusion in the review process.

The following is a brief summary of the application. The complete application is on file and available for review at the Deep Creek Lake NRMA office at Deep Creek Lake State Park, for directions or information call (301) 387-4111.

Special Permit Application

"Specifically, Beitzel Enterprises, Inc., is requesting permission to conduct a ski school and paddle boat/jet ski rental operation on 30 feet of Penelec frontage adjacent to the Point View Inn."
-Adv.11-2t

IN THE CIRCUIT COURT FOR GARRETT COUNTY, MARYLAND
CIVIL NO. 3159 CIVIL

DONALD R. GLOTFELTY
940 Unity Center Road
Pittsburgh, PA 15239
PLAINTIFF
vs.
ALL UNKNOWN PERSONS HAVING OR claiming to have an interest in property known as Lot 1-A on the Plat of "The Glades Subdivision," situated in Election District No. 6, Garrett County, Maryland. In begin the same as described in the Deed from Donald R. Glotfelty and Kathryn L. Glotfelty, his wife, to Troy B. Hawkins and Roberta S. Hawkins, his wife, Dead of November 1, 1971, and recorded in Liber 317, folio 532, among the Land Records of Garrett County, Maryland.
DEFENDANTS

NOTICE OF PUBLICATION

A Petition to Quiet Title was filed by the above named Plaintiff on May 3, 1993, bringing an action pursuant to Section 14-108 of the Real Property Article of the Annotated Code of Maryland.

1. That the property which is subject of the Petition is described as all that lot parcel of ground known as Lot 1-A on the Plat of "The Glades Subdivision," containing 5.11885 acres, more or less situated on Election District No. 6, Garrett County, Maryland.

2. Any person having or claiming to have an interest in the property described above has thirty (30) days to file a response from the date of the last publication notice which is May 27, 1993.

3. If a response is not filed within the time allowed the relief prayed in the Petition may be granted.

s/David K. Martin, Clerk
True Copy
Test. David K. Martin, Clerk
--Adv 11-3t

PUBLIC NOTICE REQUEST FOR PROFESSIONAL SERVICES

The Board of Trustees of the Ruth Enlow Library of Garrett County is requesting bids from Certified Public Accountants for providing the annual audits for fiscal years 1992-93 and 1993-94.

Bids must be received by the Ruth Enlow Library, Oakland Branch by 2 p.m., Thursday, June 10.
--Adv 12-2t

NOTICE TO BIDDERS

The Town of Oakland is requesting bids for the replacement and construction/installation of approximately 700 feet of 8" sewer line, in the Fairway Drive area. Construction will also include the installation of four manholes. The Town will supply all materials. Plans and specifications may be obtained from the Oakland Wastewater Treatment Plant, Oakland-Rosedale Road.

The contractor will have two weeks to complete the project, following the "Notice to Proceed." Bidders must supply evidence of workers' compensation coverage. Bidders must also submit a copy of a valid construction firm license from the State of Maryland, which can be obtained from the Clerk of the Court, along with their bids.

Sealed bids must be submitted by 4:00 p.m., Tuesday, June 1, 1993, at the Oakland City Hall, 109 South Third Street, Oakland, Maryland 21550. Questions may be directed to Jay Moyer, at (301) 334-3533. The Town reserves the right to reject any and or all bids. EOE
-Adv.12-2t

PUBLIC NOTICE

The Deep Creek Watershed Board of ...

... terms of the Zoning Ordinance to allow the construction of a residence which would extend to within 21.4 feet of the front property line on a corner lot instead of the required 40 feet. The property is located on Rock Lodge Road (Zoned LR).

John E. Nelson
Planning and Zoning Director
--Adv.12-2t

GREAT BUSINESS OPPORTUNITY
For Sale: One of the best pizza and fast food shops in the local area. Well established and going strong. Great price and owner financing. Small down payment. Low interest.
Contact Box B, c/o The Republican P.O. Box 326, Oakland, MD 21550.
We Will Get Back To You.

Pets For Sale

FREE TO GOOD HOME -- German shepherd and lab puppies. Call Sandy at 387-9090. 12-2t.

FOR SALE -- AKC German police pups, 9 weeks. Super temperament and very intelligent. 301-746-6190. 12-2t.

FREE KITTENS -- 9 wks. old female, litter trained; 1 long haired, gray; 1 short haired, white w/tan. 301-746-5935. 12-1t.

FOR SALE -- 2 pure bred Walker coonhounds. Female 3½ yrs., male 1½ yrs. $75 each or $100 for both. 387-8084. 12-2t*.

FOR SALE -- Puppies. Cocoa Labs. Call 334-5839. 12-3t.

FOR SALE -- AKC puppies. Golden retriever; Dalmatian; Great Dane. Shots, wormed, health guaranteed. Private breeder. 895-5772. 12-4t.

FOR SALE -- AKC Registered Shelties (miniature collies). Call 334-8534. 11-8t.

FREE TO TLC HOME -- 3 beautiful female cats, 1 year old. Spayed, declawed, purring and friendly. 746-8922 or 895-3769. 10-3t.

... ture, toys, ... items, graniteware, coins, coverlets, hooked rugs, post cards, old Christmas decorations, marbles, store items, vintage clothing, Civil War items, flasks, crocks, lamps, etc. Call 814-682-2568, or write: Antiques, P.O. Box 286, Salisbury, Pa. 15558.

CORRECTION

The preceding document(s) has been refilmed to assure legibility and its image appears immediately hereafter.

Business Opp.

BUSINESS OPPORTUNITY -- Country Village, new, indoor mini-shops at the Country Flea Market, open 7 days a week, now renting vendors spaces $1/day, upscale crafts, antiques, collectors, items, novelties, etc. 301-746-4048. 12-13t.

BUSINESS OPPORTUNITY -- The new books are out and the hostess plan is better than ever. 40% in free merchandise and more items. To book your Friendly Home Party or to get your books. Call Teresa at 387-4178. 11-4t*.

INSTANT CASH -- Hot new machines vend Mars, Snickers, FritoLay. Easy gross, $2,800/mo. 4-6 hours/wk. No selling. Min. invest., $4,250. 1-800-821-8363. 11-2t*.

You wouldn't throw trash in your own living room.
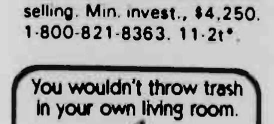
Why throw it in theirs?
The Republican

Recreation

FOR SALE -- 1991 Mallard Sprinter 20' fifth wheel camper. Loaded w/many options. Ex. condition, $7,200. Call 334-8799 after 6 p.m. 12-2t*.

FOR SALE -- 1992 Suzuki GSXR 750 motorcycle. Immaculate. Must see, low miles, purple, black, hot pink and silver w/ matching shoe helmet, $6,000 or payment of $200/month. Call 301-334-8348. 12-2t.

FOR SALE -- 1987 Polaris Trail Boss 250 4 wheeler, ex. condition, $1,200. Call 746-5488. 11-2t.

FOR SALE -- 1991 Honda Fourtrax 250X ATV, $1,900. 334-4982. 11-2t.

FOR SALE -- 1984 CR 500 motorcycle. Ex. condition, $1,100. Call in mornings 359-9517. 11-2t*.

FOR SALE -- 1989 5th wheeler 29' American Star. Fully equipped, ex. condition. Must sell, health reasons. 301-387-4507. 11-2t*.

NEED MONEY?
Call
R&S Enterprises!
301-334-4220
-R&S Lends Money On Guns & Other Sporting Equipment-

Boats For Sale

FOR SALE -- Used boats. Custom boat, 12'11", $500; Wenzel 14' fishing boat, $250; 15' Larson, $200; 16' Chrysler w/85 H.P. Johnson, $700; 16' Starcraft w/85 H.P. Johnson, $1,200; 17' Renkin w/ 120 H.P. Mercruiser I/O, $2,000; 17'8" Tidecraft bass boat w/90 H.P. Merc., $6,500; 17' Tidecraft, $2,800; 18' Chrysler w/115 H.P. Johnson, $1,300; 7' Wenzel Jet boat, no engine, $500; 24' Crestliner w/2-260 Mercruiser I/O, $18,000. Can be seen at Deep Creek Outfitters. 12-13t.

FOR SALE -- 1981 Century, I/O, 305 V8 engine, ex. condition, ...

1985 Supra Sunsport-350 HP
1983 Supra Marauder-330 HP
1979 Cobalt, 18 ft.-230 HP
1981 Century Resorter
PATTERSON BOAT CO.
301-387-5000

Boats For Sale
'78 Century 19' W/190 OMC
'84 Chris Craft Deck Boat W/140 Merc
'86 Correct Craft Ski Nautique W/255 PMC
89 Harris 240 Sunliner W/Johnson 80 HP
BILL'S MARINE SERVICE
The Name You Need To Know
387-5536

Boats For Sale

FOR SALE -- 1987 Ski Nautique 2001. Ex. condition, $10,500. 412-882-8322 weekdays; 387-4935 weekends. 11-6t.

FOR SALE -- 1982 Renken, 16', I/O, $3,500. Can be seen at S&H Marina at Deep Creek. For more information call 304-693-7143 after 5 p.m. 11-2t.

FOR SALE -- 1974 Glaston Bow Rider, I.O and trailer, $2,500 or best offer. 334-1796. 11-2t.

FOR SALE -- 12' Puffer sailboat & trailer, $550. 387-6463. 11-4t.

FOR SALE -- 18' Century Fiberglass inboard, 318 Chrysler. Call evenings 4-8, $2,000. 301-334-9753. 11-2t*.

FOR SALE -- Cobalt 1977, ex. condition, 150 Hours, bowrider, 195 H.P. motor, $4,700. Call Renita at 387-5677. 11-2t.

Yard Sales

YARD SALE -- Huge inside sale. May 27 & 28, 10-? Rain or shine. Located 4 miles east of Swanton Hill Rd. or 4 miles west of Bloomington, near Bull's Restaurant. Watch for signs and balloons. Baby items, household items, lots ... all sizes. Blan... ...ones, misc. items. ...ts of stuff, come ...

...ARD SALE -- 1201 ... Ave., Avon, old ...sewares, furniture, ...weight bench and ...rous items. Thurs., ...ri., 21st from 10 ...m., Sat. 22, from ...1t.

...AGE SALE -- Fri. & ...y 21 & 22, 9-1. ...rniture, sewing no... ...ts, clothes and much ...hallar Rd., Kitzmiller.

...E -- Fri. & Sat., May ... 8 a.m. to? About 5 ...Rt. 219 south. Watch ... 12-1t.

...E -- Sat., May 22, 10 ... p.m., Rt. 219 north ...land, across from ...Veterinary Hospital. ...nd womens' clothing, ...boys' and girls' cloth... ...nice woman's winter ...bedspreads, curtains, ...knacks, toys, many ...items. 12-1t.

...NITY YARD SALE -- May 22. Broadford ...s, Mtn. Lake Park. Sev... ...houses participating. ...all cards, kid's clothes ...ys, wicker furniture, 14" ...much more. Look for ...ns on mail boxes. 8 a.m. ...m. 12-1t*.

...TRY FLEA MARKET -- ...e open 3 days over Memorial Day weekend. Open ... Sat. & Sun. until Oct. ...Rt. 42, 2 miles north of ... Creek Lake. 301-746-...8 or 746-5969. 12-2t.

...SALE -- May 22. 9 a.m. ...ey Neck Rd. Playpen, baby ...hes, exercise bike, etc. 12-...

...NTIC 5-FAMILY YARD ...LE -- Thurs., May 27 - Sun., ...y 30. 9-? Infant clothes, ...ldren's clothes, sizes 4-8. ...ternity clothes, household ...ms, linens, bedspreads, ...rtains, shoes, furniture and ...uch more. Also bake sale. ...ayhew Inn Rd., 1st house ...left in Red Run entrance. ...2-1t.

...RAGE SALE -- Sat., May 29, ...-5, 1 mile on Mayhew Inn ...d., last house on right before ...ake Shore Drive. 12-2t.

...AKE - CRAFT - YARD SALE - Multi-family, May 21 & 22, ...9-5. Corner of Rt. 560 at Loch ...Lynn. Rain or shine. 12-1t*.

Stull's Annual
Many family garage sale.
May 20, 21, 22
Thurs.-Sat.
515 D St.
Mt. Lake Park

4 Family YARD SALE
June 4-5•8:00 a.m.
Kids clothing, toys, home furnishings. Located on the corner of Harvey Winters Rd., and Memorial Drive.

YARD SALE
May 22; 8-4
1/4 Mile on Mayhew Inn Rd.
Multi-family
Furniture, antiques, clothes, lamps, crafts
FOLLOW BALLOONS.

Yard Sales

ON PORCH YARD & CRAFT SALE -- In house craft and quilt shop, bake sale. Rain or shine May 27, 8:30 a.m. to 5 p.m. Hickory rocking chair, round dining room table, wooden high chair, birch corner cupboard, upholstery material, 2 antique wooden storage boxes, antique Victorian tables, antique clothes racks, new throw rugs, bed clothes, 1 roll new snow fence, old toys, etc. Homemade jelly. Follow signs on Smouse Rd. out of Loch Lynn. 1½ miles on hard top road to the Country Shopper on right. 334-4660. 12-1t.

YARD SALE -- May 22, 8-5. 409 I St., Mtn. Lake Park. Cedar chest, oak chest, new dog house, handmade wood projects, quilt rack, rocking chair, daybed and much more. 12-1t.

YARD SALE -- May 22 & 23, 9-5. 509 Maple Ave., Loch Lynn. Roanoke Ave., turn right onto Pocahontas St. then left onto Maple Ave. 12-1t.

YARD SALE -- Fri., Sat., & Mon., May 28, 29, & 31. 9-5. sofa, chair, good clothing, dresser, some old and new items. Pleasant Valley Rd., first driveway on left below Pleasant Valley Methodist Church. 12-2t.

LARGE 3 FAMILY GARAGE SALE -- May 13-22. 9-6. Assorted glassware, knick knacks, men, women and children's clothing, hospital bed, 2 tall side tables, buffet, coffee table, many other misc. items. 1 1/3 miles back Accident-Bittinger Rd. 746-8385. 11-2t.

8-FAMILY YARD SALE -- Thurs., Fri., & Sat., May 20, 21, 22, 9-5. Remley residence, 1 mile from Broad Ford School on Oakland-Deer Park Rd., third house on right. Lots of nice boy's and girl's clothing, toys, highchairs, playpen, bugwhacker, electric smoker, electric mitre saw, tools, crafts, antiques, baked goods. 11-2t.

MULTI-FAMILY YARD SALE -- May 21 & 22, 9-5. 1½ miles on Blue Ribbon Rd. Boy's clothing, some furniture including changing table, large humidifier. 11-2t.

GARAGE SALE -- May 29, 10 a.m. to 4 p.m. 1050 High St. Boy's clothes, sizes 10 - men's S, jeans, shirts, sweaters, coats and more. Some misc. items. 11-3t.

GARAGE SALE -- May 21 & 22, 9 a.m. until? Nest Lick Acres, 2nd house on right. Baby items, clothing, furniture & lots more. 11-2t.

YARD SALE -- May 21 & 22, 9-5. T.V., exercise bike, tables, dishes, lots of misc. 1½ miles out Ben DeWitt Rd. Turn onto Royal Charlotte Rd. 2 miles. 11-2t.

FLEA MARKET AT ROSEDALE -- On Rt. 39 1 mile west of Oakland, Friday 8-3; Sat. 8-5; Sun. 8-5. Weather permitting. Something for everyone. Come check us out. Beside Pipers Building Supply. Vendors welcome. For info call 334-5923. 10-4t.

YARD SALE
Benefit Garrett County Humane Society
Fri., May 21•9-5
Sat., May 22•9-2
Golf Course Road
Just past Beachy Lumber toward the golf course. Day beds, appliances, pictures, furniture.

GIGANTIC BARN-YARD SALE
May 26 From 5-9
May 27, 28, 29, 30, 3
From 9-6
Barn doors will open promptly at 5 p.m.
Gib & Karen Upole, Alt House Hill, Rt. 50 6 Mi. E. Of Red House, 1 Mi. W. Of Gorman-334-8270
ANTIQUES: mahogany washstand, orig. oak dresser w/mirror, oak Hoosier, oak rocker w/ footrest, maple possum belly baker's cabinet, old dresser w/ glove boxes & candle holder, oak bookcase, old lamps, player piano, wedding ring quilt, painted kitchen cabinet, cherry pie safe, bar w/stools, old wardrobe, old royal blue mohair couch, misc chairs, old toys, trunks (baby doll & cedar), old rocker, ice cream table w/chairs, clocks, misc. old ship collection, old medicine bottles & much, much more!
MISCELLANEOUS: linens, books, lots of glassware, housewares, utensils (old & new), many collectibles, tools (old & new), restaurant stove, china cabinet, baby clothes, women's clothes, jewelry, guns.
THIS IS ONLY A PARTIAL LISTING.
Something For Everyone

PORCH SALE -- May 27 & 28, 9 a.m. to 5 p.m. Clothing, ladies small, medium and large. Some men's medium and large. Misc. items. From Oakland follow Rt. 135 East to flashing light at Altamont, Rt. 495, 7/10 mile. Trailer on left. 12-2t.

YARD SALE -- May 28 & 29, 9-5, weather permitting. Children's and womens' clothing, toys, glassware. ½-mile from Brenneman's Store on Rock Lodge Road. Powell residence. 12-2t*.

LWV GARAGE SALE -- Fri. & Sat., May 28 & 29, 9-4:30 at Barbara Flinn's, 309 Oakland Dr., (near Bowling Alley). Items include books, irons, ironing board, toaster, dishwasher, washing machine, jewelry, clothing (all sizes), mail box, Nintendo games, video games, weights & bench, baked goods, misc household items. Benefits the League of Women Voters of Garrett County. 12-2t.

YARD SALE -- May 20-21, 9-3. Rt. 219 south across from Jasper Riley Rd. entrance. Girls, boys and women's clothing. Some baby items, household items, etc. Cancelled if rain. 11-2t.

Livestock

FOR SALE -- Registered black Tennessee Walker mare. Ex. temperament, loves people. 301-746-6190. 12-2t.

FOR SALE -- Black Angus bull. 387-7192. 12-3t.

PASTURE FOR RENT -- For about 8 head of cattle. $5/ head per month. Located about 8 miles north of Friendsville near Pennsylvania line. 746-5423. 11-2t.

FOR SALE -- 13 month old ½ Morgan stud colt. Gentle w/ good disposition. For more information call 334-3072. 11-2t.

FOR SALE -- Registered breeding age Polled Hereford bulls, halter broke. Knights Polled Hereford Farms, P.O. Box 317, Parsons, WV 26287. Phone 304-478-3755. 11-13t.

FOR SALE -- 3 year old purebred Limousin bull. Call after 4:30 p.m. 304-735-5443. 10-4t.

FOR SALE -- One year polled Hereford bull. Certified and accredited herd. 301-746-8588. 10-3t.

FOR SALE -- 1992 Sorrel A.O.H.A. filly. 1993 Bay A.Q.H.A. filly. Half sisters to halter class winners and Futuritie money honors. Both fillies are performance type: Lad, Dell, Wimpy, Bueno, music breeding. For more info call Suzie at 301-387-5015. 4-H use discount. 9-4t.

Farm Items

FOR SALE -- 1958 Oliver diesel track loader. Good running condition, $4,900 or best offer. Call 814-662-2336. 11-2t.

FOR SALE -- 4 row corn planter, two 13 disc grain drills, manure spreader, calf creep feeder, 200 steel posts, New Holland haybaler. Call 301-334-4856 after 8 p.m. 10-3t.

FOR SALE -- Hay, $1.25/bale. 334-2467. 10-4t.

FOR SALE -- 300 gal. Mojonnier Bulk tank, needs compressor, $300. Call 334-1791. 9-4t.

FOR SALE -- Alfalfa hay. No rain. $1.50/bale. 746-5767 after 7 p.m. 9-4t.

Patz
·Feed & Manure Handling Equipment
·Silo Unloaders
ED LIPSCOMB EQUIPMENT
Rt. 1, Box 321, Eglon, WV
(304) 735-5239

REQUEST FOR PROPOSALS

Garrett Community College is seeking RFP's for a three (3) year food service concession to provide service for an estimated 350 day-time students (per semester) plus, an average 125 full-time and part-time employee count. Service will commence September 1, 1993 or earlier by mutual agreement.

During the first year the cafeteria service at the minimum would be open from 11:30 a.m. until 2:45 p.m., Monday thru Friday. Interested parties may propose a longer day. An appropriate full hot lunch menu is required during the following schedule:

A. Fall Semester, 1993-Sept. 3, 1993-Dec. 17, 1993
B. Intersession, 1994-Jan. 3, 1994-Jan. 21, 1994
C. Spring, 1994-Jan. 24, 1994-May 16, 1994
D. Summer, 1994-Optional

Garrett Community College expects by Fall, 1994 to have a student dormitory residence that will house 60 residents, thus, the proposer must provide minimum cafeteria services Monday morning through Thursday meal plan to serve breakfast, lunch, and dinner, as well as breakfast and lunch on Friday for those 60 expected resident students, starting in September, 1994.

Garrett Community College has full kitchen facilities plus a steam table operation and will provide cooking utensils.

Catering services for campus functions should be provided when agreed upon by both parties.

Garrett Community College is willing to consider a creative and innovative approach as providing these services. Preference will be given to proposers who are experienced caterers. Proposals must include sample menus and prices for regular meals and for breakfast, luncheon and dinner catering.

Farm Items

FOR SALE -- 580 B Case diesel backhoe, good condition. 334-4129. 12-3t.

FOR SALE -- JD 12' lime spreader; NH 350 3 pt. mower; Oliver 7' 3 pt. mower (very good), Little Giant corn elevator, 4' & 6' 3 pt. blades. 304-735-6561. 12-2t.

FOR SALE -- John Deere hay baler, 14T, $575. Wheel rake, $395. Ford pull-type cutter bar, 7', $200. Call 334-1331. 12-2t.

FOR SALE -- Troy-Bilt tiller and straw. 334-4129. 12-7t.

FOR SALE -- 450 John Deere loader, $9,500. 580 Case backhoe, $13,000. 530 Case backhoe, $6,500. 334-9773. 12-3t*.

FOR SALE -- Ear corn, $65 ton. 304-735-6045. 12-2t*.

Miscellaneous

FOR SALE -- Commercial automatic garage door. 14'x14'. $800. For information call 334-2671. 8-6t.

FOR SALE -- Uniden 10' satellite dish. 387-5790. 8-13t.

FOR SALE -- 6 dock barrels reasonably priced. Weekdays 301-924-1442; weekends 301-387-8149. 6-13t.

FOR SALE -- Chestnut lumber, new or used, $3/board ft and up. Top quality. Also wormy white oak boards and reams and pine barn siding. Call evenings, 746-6181. 5-13t.

FOR SALE -- Pure maple syrup, bring your own containers and save. 334-2900. 2-13t.

FOR SALE -- Seasoned firewood, 18-24", cut, split and delivered, $85 a cord. 128 cubic foot guaranteed. Dry Wood Co. Call 245-4218. 2-13t.

FOR SALE -- Large selection of beautiful Amish handquilted quilts and woven rugs, place mats, gifts, ideas and novelties. Call 301-334-1010. 12-13tc.

FOR SALE -- Seasoned firewood. Call 334-4744. 12-13t.

FOR SALE -- Baseball cards. 304-735-3214. 29-52t*.

FOR SALE -- Wolff tanning beds. New, commercial, home units from $199, lamps, lotions, accessories. Monthly payments low as $18. Call today, free, new, color catalog. 1-800-462-9197. 10-4t*.

FOR SALE -- Silk Memorial Day flowers, all types and colors, hearts, crosses, different wreaths, pots, sprays, bunches, cones, baskets, over stone wreaths, flags, etc. Robert Beckman. 304-789-6280. 10-4t*.

FOR SALE -- Cub Cadet garden tractor model #2182 w/3 cylinder Kubota engine, water cooled, PS, Hydro-static trans., 60" heavy duty mowing deck, like new, only 130 hrs., list $9,000, sell for $6,000. Call evenings 746-6181. 10-13t.

FOR SALE -- Couch and matching chair, Early American, rust and brown print. Good condition. $100. 334-2682. 10-13t.

FOR SALE -- Antique oak table, square w/3 leaves. Claw feet with center support leg. $300 firm. Call 387-6560 after 5 p.m. 9-4t.

FOR SALE -- Solid oak furniture - compare prices. Check with us before you buy. Tables, 48"x72", chairs, $79 & up, tables, 120"x48", solid oak bow china, $275. Hutches, new living room sets, $450 & up. Hummel's Furniture, 168 Exit 24, Lower New Germany Rd. 1-301-689-8160. 9-4t.

FOR SALE -- Piano, pump organ, stereo. 746-5425. 9-4t.

'90 Utility Trailer
8' utility trailer. Single axle, w/highboy side mounted toolboxes
$1000
334-3241

Miscellaneous

FOR SALE -- 1971 Ford L600 w/Lincoln 400 amp welder, Perkins diesel powered 1,400 hours total time. Phone 301-689-5280. 11-3t.

FOR SALE -- Custom made pinch pleat sheer drapes, shell color (never used). 1 pair 160"wx83½"l, $50. 1 pair 102"wx83½"l, $35. 1 pair 154"wx83½"l, $50. Interior Collections 334-9778. 10-3t.

FOR SALE -- Stereo system for van. Pioneer GM H100. Call 746-8504. 10-13t.

FOR SALE -- Cherry spool double bed, cherry 9-drawer dresser, both lovely, $250 each. Call 814-662-2336. 11-2t.

FOR SALE -- 4 Michelin tires, size XW4 PT35-75R15 radials, brand new, $350. Call 334-4929. 11-2t.

FOR SALE -- Gravely garden tractor w/attachments. Men's 5 speed Huffy bicycle, like new. 334-4505. 11-3t.

FOR SALE -- Wormy chestnut lumber, $1/foot. 334-1796. 11-2t.

FOR SALE -- New TeeNee boat trailer tire & rim, $50. Call weekends 387-8412. 11-3t.

FOR SALE -- Victor disc records, date 1904, Tamiami Trail, Gene Austin, The Big Rock Candy Mountains, B. Harry McClintock, 1904. If You Want The Rainbow, Columbia, Ben Selvin. Make offer by mail only. Ch. Casteel, Rt. 1, Box 8086, Oakland, MD 21550. 12-2t*

FOR SALE -- 2 large black walnut trees. If interested call 304-789-2236. 12-2t*.

FOR SALE -- 1984 Cub Cadet 8 H.P. lawn tractor, 36" mower deck and snowblower, $950. 4'x50' roll of vinyl chain link fence, $65. Call 334-8208 after 6 p.m. 12-2t.

FOR SALE -- Cordless telephone. Sears heating stove, 6 months old. 334-2870. 12-3t.

FOR SALE -- 16x8 flatbed trailer; three axles w/chain pockets. Lights, brakes, 2 5/16 bumper hitch; $1,500. 304-379-9181. 12-2t.

FOR SALE -- Two 14" 5 lug chrome wheels w/super wide 70 tires, $100. 301-453-3543. 12-1t.

FOR SALE -- 60"x70" glass window w/frame, $100. 334-3082. 12-1t.

FOR SALE -- Girl's 20" bicycle, good condition, Purple Rainbow. Asking $20 or best offer. 334-8439. 12-3t.

FOR SALE -- Mens golf clubs, 2 sets; 1 set Wilson Blee Ridge, complete set w/metal woods; 1 set complete w/bags and cart; also 8 Titlest clubs; 3,4,7,8,9,P,58,60 degree wedge. 387-6122. 12-2t.

FOR SALE -- Memorial Day flowers, $2.99 - $20 live and silk. Tableland Feeds, Rt. 39 west of Oakland, Md. Chicks, turkeys and duck feed for all animals. Tableland Feeds, Rt. 39, Oakland, Md. 301-334-3301. 11-3t*.

FOR SALE -- Matching sofa and love seat, platform rocker, movie camera. Call 334-9690 Saturday morning and after. 11-1t.

FOR SALE -- Wall-hugger recliner, ex. condition, $55. Queen size bed complete, $65. 387-9346. 11-4t.

FOR SALE
Ladies golf clubs. Complete with cart, used twice. $200.
387-6579

FOR SALE
5 piece bedroom suite, 2 years old-$500.
4 piece dinette set-$135, rattan
334-1779

FOR SALE
Meyers Snowplow for Chevy truck
Power Angle
Cash & Carry $1500
Call Oakview Motors
334-2137

FOR SALE -- Hospital bed, wheel chairs, bed tray on wheels, crutches, walker, 2 electric lift chairs, breakfast set, large dresser, small dresser, 8' couch, living room suite, love seat day bed, coffee tables, night stands, glass top coffee table set w/3 stands, recliner, electric mowers, gas mower, Kerosun heater, refrigerator, electric stove, and gas stove. 334-2117. 11-2t.

FOR SALE -- La-Z-Boy rocker recliner. Ex. condition, $150; coffee table, $10; child's chest of drawers, $40. 334-4929. 11-2t.

FOR SALE -- Single speed bicycle, $20; 3 speed bicycle, $30; electric typewriter, $50. 387-6463. 11-4t.

FOR SALE -- Chestnut Ridge living room suite, couch, loveseat, chair, 2 solid wood end tables and 2 matching lamps, good condition, $350. Call 387-4039. 11-2t.

FOR SALE -- Patchwork quilts, all sizes including crib size. Also offer quilt tops only, woven rag rugs, wall hangings and table mats. No Sunday sales. Call 334-4660. 11-13t.

FOR SALE -- Cub Cadet garden tractor model #2182 w/3 cyl. Kubota engine, water cooled, PS, hydro-static trans., 60" heavy duty mowing deck, like new, only 130 hrs. List $9,000; sell for $6,000. Call evening 746-6181. 11-13t.

FOR SALE -- 1 brown vinyl thermal air garage door 10'w x 7'h. 304-735-5860. 12-3t.

FREE -- To anyone who can haul away a G.E. refrigerator in working condition. 301-387-8107, leave message. 12-1t.

FOR SALE -- Buffet, vanity dresser, sleeper sofa, white dining table, end tables, cricket chair, baseball card collection. All in excellent condition. 334-6282. 12-3t.

FOR SALE -- Pickup bed cap, 58"x82", fiberglass, dark gray. 334-2814. 12-2t.

FOR SALE -- Single axle trailer, 6' long by 8' wide, $375. Good for hauling, snowmobiles, lawn tractors, motorcycles, etc. Call 334-4523 or 334-2181 ask for Randy. 12-2t.

FOR SALE -- Daisy Model 105B-BB gun. Cock once, lever action. Great Condition. $10 firm. 304-789-2735. 12-6t.

FOR SALE -- New fiberglass sun visor for 1975-79 Ford pickup, $100. Call 334-5956 after 4 p.m. 12-2t.

FOR SALE -- 10" bench table saw, 1½ H.P. motor, like new, saw and legs, $125. Call 245-4224. 12-3t.

FOR SALE -- Ugly deck or fence? Restore wood decks and fences to like new condition without scrubbing with Enforcer Deck Care. Available at: Eastern Building Supply, Rt. 135, Mtn. Lake Park, Md. 12-20t*.

FOR SALE -- Minnkota trolling motor, tiller gas motor, Hummingbird depth/fish finder, $150 for all. 301-746-5459. 12-2t.

T-SHIRTS
746-5425

'90 Lowboy Trailer
16' tandem lowboy trailer with ... ramps.
$1200
334-3241

FOR SALE
WALKER HEAVY DUTY AXLE SERVICE STATION STYLE HYDRAULIC JACK. GOOD CONDITION.
$125
Phone 304-789-2833 evenings.
-Adv.8-4*

GERMAIN'S SEWING CENTER
★ Singer Sewing Machines

SINGER APPROVED DEALER
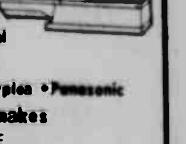
Commercial & Residential
★ Vacuum Cleaners
•Hoover •Eureka •Singer •Kirby •Electrolux •Panasonic
Service & Repair on all makes
RENTALS AVAILABLE
212 E. Alder St., Oakland, MD
301-334-...560

Public Notices

Ralph M. Burnett
5000 Thayer Center
Oakland, Maryland 21550

NOTICE TO CREDITORS OF APPOINTMENT OF FOREIGN PERSONAL REPRESENTATIVE

NOTICE IS GIVEN that the Register of Wills, Allegheny County, Pennsylvania appointed Ruth M. Upperman, 4166 Library Road, Pittsburgh, PA 15234, as the Personal Representative of the Estate of Alvin J. Upperman, who died on August 22, 1992, domiciled in Pennsylvania.

The Maryland resident agent for service of process is Ralph M. Burnett, whose address is 5000 Thayer Center, Oakland, MD 21550.

At the time of death, the decedent owned real or leasehold property in the following Maryland county: Garrett: (1) Election District No. 14, along the west side of Deep Creek Lake, containing 14,570.84 square feet more or less, by deed dated December 28, 1991 and recorded in Liber 576, folio 310; (2) Election District No. 14, Lot Nos. 22 and 23 on the Plat of Lake Forest Subdivision, by deed dated February 3, 1992, and recorded in Liber 577, folio 848.

All persons having claims against the decedent must file their claims with the Register of Wills for Garrett County with a copy to the foreign personal representative on or before the earlier of the following dates:

(1) Six months from the date of the decedent's death; or

(2) Two months after the foreign personal representative mails or delivers to the creditor a copy of this published notice or other written notice, notifying the creditor that the claim will be barred unless the creditor presents the claim within two months from the mailing or other delivery of the notice. Claims filed after that date or after a date extended by law will be barred.

Ruth M. Upperman
Foreign Personal
Representative
Joseph D. Simone, Register of
Wills for Garrett County
Courthouse, Room 103
313 E. Alder Street
Oakland, MD 21550
Name of Newspaper:
The Republican
Date of first publication:
May 6, 1993
--Adv. 10-3t

NOTICE OF APPLICATION FOR STRIP MINE PERMIT RENEWAL

Notice is hereby given that Buffalo Coal Company, Inc., P.O. Box 282, Bayard, West Virginia 26707, in compliance with Maryland's federally approved Strip Mine Control and Reclamation Program, has submitted an application for renewal of surface coal mine Permit No. SC-83-105. This application is for renewal of an existing permit only. The application does not add any area to the existing permit. The operation is located near Wilson, Maryland.

The operation is located on the north side of the North Branch Potomac River in the vicinity of the South Fork of Sand Run, in Election District 8 of Garrett County, Maryland. Grid Coordinate N527,150/E118,750. Access to the site is from Wilson-Corunna Road, 0.1 mile northeast of the intersection with the Old Wilson Road.

Surface of the permit acre is owned by Buffalo Coal Company, Inc., P.O. Box 282, Bayard, WV 26707. There is no mineral removal associated with this operation.

The permit area is located within the U.S. Geologic Survey Table Rock, 7.5 minute quadrangle, the boundaries being as shown on the attached sketch.

Questions concerning the application may be directed to the Maryland Bureau of Mines, Permit Section (301-689-6978).

A public hearing will not be held on this application unless requested. A copy of the application is available for public review at the Bureau of Mines, 160 South Water Street, Frostburg, Maryland during normal office hours. Written comments on this application and requests for a public hearing will be received until July 10, 1993, by the Director, Maryland Bureau of Mines, 160 South Water Street, Frostburg, Maryland 21532. Attention: Permit No. SC-83-105.
--Adv. 12-4t

Public Notices

PUBLIC NOTICE

The Grantsville Planning Commission will conduct a public hearing on June 7, 1993 at 7:30 p.m. in the Grantsville Town Hall. The Planning Commission will review and take public comment on the final draft of the Grantsville Comprehensive Development Plan. The Plan sets down goals, policies, and proposals in which to guide the future development of the Town of Grantsville, MD. Copies of the Plan are available from the Town Hall. Interested citizens are urged to attend.

By Order of the Grantsville
Planning Commission,
Grantsville, MD
--Adv. 12-2t

NOTICE TO BIDDERS

The Town of Mtn. Lake Park is currently accepting bids for the mowing and trimming of two (2) playgrounds located at Hazel Glade and Allegheny Drives and between L and K Streets and for cutting grass at the Ticket House located on "G" Street.

Bid period will run from 7/1/93 to 6/3/94. All bids must be in the town office by 4:00 p.m., Tuesday, June 8, 1993.

The Mayor and Town Council reserves the right to reject any/or all bids.

Mayor and Town Council
P.O. Box 2182
Mtn. Lake Park, MD 21550
--Adv. 12-2t

BLASTING NOTICE

Notice is hereby given that GAYLORD FUEL CORPORATION, STONE DIVISION, P.O. Box 128, McHenry, MD, will conduct blasting at its surface quarry operation located at Sang Run Road on Hoyes Run, Garrett County, from January 1, through Dec. 31, 1993, in compliance with all State and Federal laws.

Blasting will occur either between the hours of 8 a.m. and noon, or between 1 p.m. and 5 p.m., Monday through Friday weather permitting. This schedule will be followed except during adverse conditions that will prevent blasting, or if the operator or public safety requires unscheduled detonations.

At least 10 minutes prior to all detonations all access roads will be controlled to prevent unauthorized entry. A warning signal will be sounded at least 3 minutes prior to detonation with 3 blasts of 5 seconds duration at 5 second intervals. The warning signal will be sounded once after detonation for a 20 second duration as an all clear signal.
--Adv. 47-50t

Friedman & MacFadyen, Solicitors
210 E. Redwood Street
Baltimore, Maryland 21202

SUBSTITUTE TRUSTEES' SALE OF VALUABLE FEE-SIMPLE DWELLING

LOT NO. 7 PENN GROVE ROAD
A.K.A. LOT 7 PENN COVE PROPERTIES SUBDIVISION
DEEP CREEK, GARRETT COUNTY, MARYLAND 21550

Under and by virtue of the power of sale contained in a certain Deed of Trust from Lee B. Youngquist and Kathleen M. Youngquist to Thomas R. James, Trustee, dated April 8, 1988 and recorded in Liber 510, folio 715, among the Land Records of Garrett County, Maryland, the holder of the indebtedness secured by the Deed of Trust having appointed Alvin E. Friedman, Kenneth J. MacFadyen and Martin S. Goldberg, Substitute Trustees by instrument duly executed, acknowledged and recorded among the Land Records of the County aforesaid, default having occurred under the terms thereof and at the request of the parties secured thereby, the undersigned Substitute Trustees will offer for sale at public auction

AT THE CIRCUIT COURT FOR GARRETT COUNTY, AT THE COURTHOUSE DOOR, OAKLAND, ON TUESDAY, JUNE 1, 1993 AT 1:00 O'CLOCK P.M.

ALL THAT LOT OF GROUND AND THE IMPROVEMENTS THEREON situated in Garrett County, Maryland and described as follows:

ALL that parcel of land situate in Election District No. 10, Garrett County, Maryland, being known and designated as Lot No. 7 of Penn Cove Properties, which said plat is recorded in Plat Book 2, folio 183, one of the Plat Records of Garrett County, Maryland.

ALSO CONVEYED is the right of ingress, egress and regress in and over Grant Drive extending from Penn Point County Road to the lot herein conveyed, in common with all others to whom similar rights are granted and conveyed.

SUBJECT to the Declaration of Covenants and Restrictions for Penn Cove Properties Subdivision dated November 15, 1985, and recorded in Liber No. 471, folio 69, one of the Land Records of Garrett County, Maryland.

SUBJECT to a reservation of all coal, gas and other minerals underlying the above described parcel of land, together with the right to remove same as set forth in prior deeds.

The property is improved by a dwelling and is in fee-simple.

The property will be sold in an as is condition and subject to conditions, restrictions and agreements of record affecting the same, if any and with no warranty as to the description of the improvements.

Terms of Sale: A deposit of $20,000 will be required at time of sale, such deposit to be in cash, certified check, or in other form as the Substitute Trustees may determine acceptable, in their sole discretion. Balance to be paid in cash within ten (10) business days of the final ratification of sale by the Circuit Court for Garrett County. If payment of the balance does not take place within ten business days of ratification, the deposit will be forfeited and the property will be resold at the risk and expense of the defaulting purchaser, or in any manner designated by the Substitute Trustees. Interest to be paid on unpaid purchase money at the rate pursuant to the deed of trust note from date of sale to the day the funds are received in the office of the Substitute Trustees. In the event settlement is delayed for any reason and the property is purchased by someone other than the noteholder, there shall be no abatement of interest caused by the delay. Taxes and water rent to be adjusted to date of sale. Condominium fees and/or Homeowners Association dues, if applicable, shall be adjusted to the date of sale and assumed thereafter by the purchaser. All other public charges and assessments payable on an annual basis, including sanitary and/or metropolitan district charges to be adjusted for the current year to date of sale and assumed thereafter by the purchaser. Cost of all documentary stamps and transfer taxes shall be borne by the purchaser. If the Substitute Trustees are unable to convey good and marketable title, the purchasers sole remedy in law or equity shall be limited to the refund of the deposit to the purchaser. Upon refund of the deposit, this sale shall be void and of no effect, and the purchaser shall have no further claim against the Substitute Trustees.

Alvin E. Friedman, Kenneth J. MacFadyen,
Martin S. Goldberg, Substitute Trustees
ALEX COOPER AUCTS., INC.
908 YORK ROAD
TOWSON, MARYLAND 21204
410 828-4838
--Adv. 11-31

Public Notices

NO. 3157 CIVIL ACTION IN THE CIRCUIT COURT FOR GARRETT COUNTY, MARYLAND
W. NEAL McCORD JR.
Personal Representative
of the Estate of
W. Neal McCord
c/o Security Trust
1501 Pennsylvania Ave., N.W.
Washington, DC 20005-1066
Plaintiff
VS
THE UNKNOWN HEIRS, DEVISEES
or Personal Representatives
of Ira J. Beckwith
and
Mary F. Beckwith
22 Greenway
Marley Park
Glen Burnie, Maryland 21061
and
Ella M. Englilah
22 Greenway
Marley Park
Glen Burnie, Maryland 21061
and
Patricia A. Nelson
22 Greenway
Marley Park
Glen Burnie, Maryland 21061
Defendants

NOTICE

The object of this proceeding is to quiet title to Lot 6 in Block 11 as designated on the Plat of The Mountain Home Company known as Loch Lynn Heights as recorded in Plat Book Liber E.Z.T. No. 1, folio 2, one of the Plat Records of Garrett County, Maryland and more particularly described in deed from Edward L. Beckwith and Elizabeth A. Beckwith to Ira J. Beckwith dated February 16, 1912, and recorded in Liber No. 62, folio 473, one of the Land Records of Garrett County, Maryland, and to grant to the Plaintiff absolute ownership and right of disposition of said lot.

IT IS THEREUPON, this 4th day of May, 1993, by the Circuit Court for Garrett County, Maryland, ORDERED that notice be given by the insertion of a copy of this Order in The Republican, a newspaper having a general circulation in Garrett County, once a week for three successive weeks before the 28th day of May, 1993, warning all persons interested in the said property to be and appear in this Court by the 6th day of July, 1993, and answer the Complaint, or thereafter a Judgment will be rendered granting Plaintiff absolute ownership and right of disposition of said property and enjoining the Defendants from assertion of any claim by action at law or otherwise on said lot.

s/David K. Martin, Clerk
True Copy
Test: David K. Martin, Clerk
--Adv. 11-3t

Public Notices

NOTICE OF APPLICATION FOR STRIP MINE PERMIT

LOCATION MAP

Notice is hereby given that Mettiki Coal Corporation, Route 2, Box 3788, Oakland, Maryland 21550 has submitted an application to the Maryland Bureau of Mines for a surface coal mine operations permit. The proposed operation is to be located near Tablerock, Maryland.

The proposed operations occupies a 2.7 acre tract on the north side of Laurel Run, 9¼ miles South of Oakland in Election District No. 8, Garrett County.

N. 528,500 E. 107,300. Access to the site will be from Gregg Church Road, 5 miles, South of the intersection of U.S. 50 with Tablerock Road.

No coal extraction will take place as a result of this amended area. Surface of the area to be disturbed is owned by Mettiki Coal Corporation and the mineral that underlies the proposed area of disturbance is owned by Western Pocahontas.

The permit area is within the U.S. Geologic Survey Tablerock 7.5 minute quadrangle. The location of the proposed permit area is indicated on the accompanying vicinity sketch.

The application includes plans to reconstruct one pond to control sediment and storm water on the mining area. The pond will be located within the proposed mine permit area. In addition to a surface coal mining permit the reconstruction of the pond will require a separate small pond approval from the Bureau of Mines.

A copy of the mine permit application, which includes the pond plans for the small pond approval, is available for public review during regular office hours at the Bureau of Mines Office and the Soil Conservation District Office at the Garrett County Courthouse, Oakland, MD.

Questions concerning any aspect of the application may be directed to: Tom Wynne, Engineering Manager, Mettiki Coal Corporation at (301) 334-5328 or the Maryland Bureau of Mines, Permit Section (301) 689-6405. A Public Hearing will not be held on this proposed activity unless requested. Written comments, requests for a public hearing, and requests to be included on the interested persons list regarding this application, will be received until July 3, 1993, by the Director, Maryland Bureau of Mines, 160 S. Water St., Frostburg, Maryland 21532.

Further notices about this application will be provided only by mail to those persons that submit comments, request a public hearing or request to be included on the list of interested persons.

Attention: File No. OPA 92-15.
--Adv. 11-4t

W. DWIGHT STOVER
3 SOUTH SECOND STREET
OAKLAND, MD 21550

NOTICE OF APPOINTMENT

NOTICE TO CREDITORS
NOTICE TO
UNKNOWN HEIRS
Estate No. 7508

TO ALL PERSONS INTERESTED IN THE ESTATE OF Burlin C. Holler.

Notice is given that Joan Davis Holler, Route 1, Box 7234, Oakland, MD 21550, was on April 30, 1993, appointed personal representative of the estate of Burlin C. Holler, who died on April 16, 1993, with a will.

Further information can be obtained by reviewing the estate file in the office of the Register of Wills or by contacting the personal representative or the attorney.

All persons having any objection to the appointment (or to the probate of the decedent's will) shall file their objections with the Register of Wills on or before the 30th day of October, 1993.

Any person having a claim against the decedent must present the claim to the undersigned personal representative or file it with the Register of Wills with a copy to the undersigned on or before the earlier of the following dates:

(1) Six months from the date of the decedent's death; or

(2) Two months after the personal representative mails or otherwise delivers to the creditor a copy of this published notice or other written notice, notifying the creditor that the claim will be barred unless the creditor presents the claims within two months from the mailing or other delivery of the notice. A claim not presented or filed on or before that date, or any extension provided by law, is unenforceable thereafter. Claim forms may be obtained from the Register of Wills.

Joan Davis Holler,
Personal Representative
True Test Copy
Joseph DiSimone
Register of Wills for Garrett
County, Maryland
Old Courthouse, Room 103
313 E. Alder Street
Oakland, MD 21550
Name of newspaper designated
by personal representative:
The Republican
Date of Publication:
May 6, 1993
--Adv. 10-3t

NOTICE TO BID

The Board of Supervisors of elections for Garrett County will be accepting sealed bids for transporting voting machines from their storage place at the courthouse in Oakland to the various polling places in Garrett County. The contract will be for all primary, general and special elections through December 31, 1994.

Proper insurance will be required before hauling these voting machines.

The bids submitted should be amount per election. The deadline for submitting these bids is June 4, 1993.

Any additional information can be received by contacting the Board office at 301-334-1962 or by written request at 203 S. Fourth Street, Room 108, Oakland, Maryland 21550.

By Order of the Board
Frederick D. Sanders
Election Chief Clerk I
--Adv. 11-3t

UNITED STATES MARSHAL'S AD

UNDER and by virtue of an ORDER OF SALE, issued by the United States District Court for the District of Maryland, in mortgage foreclosure proceedings by the United States of America, on behalf of its agency, the Farmers' Home Administration, as the suit of **UNITED STATES OF AMERICA v. JOHN R. LEGEER AND ELSA N. LEGEER, CIVIL NO. WN-93-445**, notice is hereby given that I, Scott A. Sewell, United States Marshal, as Trustee, will sell for cash at public auction sale:

DATE OF SALE: June 7, 1993
TIME: 12:00 p.m.
SALE TO BE HELD AT: Garrett County Courthouse, 203 South 4th Street, Oakland, Maryland 21550
LOCATION AND PROPERTY DIMENSIONS: 407 O Street, Mt. Lake Park, Maryland 21550, FEE SIMPLE PROPERTY, Lot #1516 and 1518, Mt. Lake Park, Maryland
LEGAL DESCRIPTION: Liber 470 Page 333 &c, Garrett County Land Records.

The property will be sold subject to all conditions, prior liens, restrictions and agreements of record affecting same, if any, and subject to a prior mortgage, the amount of which will be announced at the time of sale.

TERMS OF SALE: A deposit of 15 percent of the purchase price shall be paid at the time and place of the sale. The deposit shall be paid in the form of cash (or certified or cashier's check made payable to the Treasurer of the United States, c/o U.S. Marshal.) The balance of the purchase price shall be paid in the form of cash (or certified or cashier's check made payable to the Treasurer of the United States, c/o U.S. Marshal) within ten (10) days after final ratification of said sale by the United States District Court for the District of Maryland. Interest at the rate of 10-5/8 percent per annum will accrue on the unpaid balance of the purchase price from the date of sale to the date of settlement. Taxes, water and sewage charges to be paid by the purchaser subsequent to the date of sale. All other public charges and assessments payable on an annual or periodic basis, including but not limited to, sanitary charges, shall be paid by the purchaser subsequent to the date of sale. Responsibility and cost of all conveyancing, recording, revenue stamps, documentary stamps, transfer taxes, document preparation, title insurance and other expenses of sale shall be borne by the purchaser. The property is being sold in an "as is" condition with purchaser responsible for any and all outstanding housing code violations. Any maintenance whatsoever, improvements, winterization or caretaking of the property, is at the cost, expense and risk of the purchaser, any and all cost expended by the purchaser are not reimbursable by the United States of America or any of its agents or employees, regardless of whether the property is ultimately conveyed to the purchaser. If the property is occupied upon or after the conveyance of the property by the Trustee to the purchaser, the purchaser is responsible for the eviction of the occupants, at the cost, expense, and risk of the purchaser, any and all costs expended by the purchaser are not reimbursable by the United States of America or any of its agents or employees. In the event of default by the purchaser, the property shall be resold at the risk and cost of the defaulting purchaser, to wit, the 15 percent deposit shall be withheld by the United States of America as liquidated damages and is not refundable.

SCOTT A. SEWELL,
U.S. MARSHAL
DISTRICT OF MARYLAND
--Adv. 10-5t

Public Notices

STATE DEPARTMENT OF ASSESSMENTS AND TAXATION

hereby gives notice that ARTICLES OF DISSOLUTION of AMERICAN RENT-A-RIDE, INC., were received for record on April 6, 1993, in accordance with the provisions of Sec. 3-407 of the Corporations and Associations Article of the Code.

Paul B. Anderson
Corporate Administrator
--Adv. 9-4t

REQUEST FOR BIDS

The Town of Mtn. Lake Park is now accepting bids for Property Insurance, General Liability, Automobile, Contractor's Equipment, Fidelity, Public Officials Liability, and Boiler and Machinery Insurance, for a term of three years.

Bids are to be submitted on a package basis and should be marked "Insurance Bid". Specifications are available at the Mtn. Lake Park Town Hall, 9:00 a.m. through 4:00 p.m., Monday through Friday.

Bids must be received no later than 4:00 p.m., Tuesday, June 8, 1993. The Mayor and Town Council of Mtn. Lake Park reserves the right to reject any/or all bids.

Mayor and Town Council
P.O. Box 2182
Mtn. Lake Park, MD
301-334-2250
--Adv. 11-2t

NOTICE OF APPLICATION

The Department of Natural Resources, Deep Creek Lake Natural Resources Management Area has received the following application for use of the buffer strip and waters of Deep Creek Lake. The Deep Creek Lake NRMA is beginning its review of this application and hereby serves notice of its willingness to accept public comment, in writing, until May 31, 1993. Comments should be addressed to the Lake Manager, Deep Creek Lake NRMA, Route 2, Box 69C, Swanton, MD 21561. Comments received after May 31, 1993 cannot be guaranteed inclusion in the review process.

The following is a brief summary of the application. The complete application is on file and available for review at the Deep Creek Lake NRMA office at Deep Creek Lake State Park, for directions or information call (301) 387-4111.

Special Permit Application

"Specifically, Beitzel Enterprises, Inc., is requesting permission to conduct a ski school and paddle boat/jet ski rental operation on 30 feet of Penelec frontage adjacent to the Point View Inn."
--Adv. 11-2t

IN THE CIRCUIT COURT FOR GARRETT COUNTY, MARYLAND
CIVIL NO. 3159 CIVIL

DONALD R. GLOTFELTY
940 Unity Center Road
Pittsburgh, PA 15239
PLAINTIFF
vs.
ALL UNKNOWN PERSONS HAVING OR claiming to have an interest in property known as Lot 1-A on the Plat of "The Glades Subdivision," situated In Election District No. 6, Garrett County, Maryland. In begin the same as described in the Deed from Donald R. Glotfelty and Kathryn L. Glotfelty, his wife, to Troy B. Hawkins and Roberta S. Hawkins, his wife, Deed of November 1, 1971, and recorded In Libar 317, folio 532, among the Land Records of Garrett County, Maryland.
DEFENDANTS

NOTICE OF PUBLICATION

A Petition to Quiet Title was filed by the above named Plaintiff on May 3, 1993, bringing an action pursuant to Section 14-108 of the Real Property Article of the Annotated Code of Maryland.

1. That the property which is subject of the Petition is described as all that lot parcel of ground known as Lot 1-A on the Plat of "The Glades Subdivision," containing 5.11885 acres, more or less situated on Election District No. 6, Garrett County, Maryland.

2. Any person having or claiming to have an interest in the property described above has thirty (30) days to file a response from the date of the last publication notice which is May 27, 1993.

3. If a response is not filed within the time allowed the relief prayed in the Petition may be granted.

s/David K. Martin, Clerk
True Copy
Test: David K. Martin, Clerk
--Adv. 11-3t

PUBLIC NOTICE REQUEST FOR PROFESSIONAL SERVICES

The Board of Trustees of the Ruth Enlow Library of Garrett County is requesting bids from Certified Public Accountants for providing the annual audits for fiscal years 1992-93 and 1993-94.

Bids must be received by the Ruth Enlow Library, Oakland Branch by 2 p.m., Thursday, June 10.
--Adv. 12-2t

Public Notices

NOTICE TO BIDDERS

The Town of Oakland is requesting bids for the replacement and construction/installation of approximately 700 feet of 8" sewer line, in the Fairway Drive area. Construction will also include the installation of four manholes. The Town will supply all materials. Plans and specifications may be obtained from the Oakland Wastewater Treatment Plant, Oakland-Rosedale Road.

The contractor will have two weeks to complete the project, following the "Notice to Proceed." Bidders must supply evidence of workers' compensation coverage. Bidders must also submit a copy of a valid construction firm license from the State of Maryland, which can be obtained from the Clerk of the Court, along with their bids.

Sealed bids must be submitted by 4:00 p.m., Tuesday, June 1, 1993, at the Oakland City Hall, 109 South Third Street, Oakland, Maryland 21550. Questions may be directed to Jay Moyer, at (301) 334-3533. The Town reserves the right to reject any and or all bids. EOE.
--Adv. 12-2t

PUBLIC NOTICE

The Deep Creek Watershed Board of Zoning Appeals will conduct a public hearing on June 3, 1993 at 7:30 p.m. in the Planning Commission meeting room (Third Floor, Courthouse, Oakland). The Board will review applications on the following docketed cases:

1) Docket SE-234, an application made by Bill and Judy Lambert for a Special Exception permit to allow the placement of a mobile home on their property located off the Oakland-Sang Run Road (Zoned LR).

2) Docket SE-235; an application made by Jeanette Anderson for a Special Exception permit to allow the conversion of a portion of the Dry Dock Spirit Shop into a tavern. The Dry Dock Spirit Shop is located along U.S. 219 in Thayerville (Zoned TC).

3) Docket VR-314; an application made by James and Betty Howard for a Variance from the terms of the Zoning Ordinance as it affects front yard set-back requirement for residences on corner lots. Specifically, the applicants are requesting a variance to allow the construction of an addition which would extend to within 26 feet of the front property line instead of the required 40 feet. The property is located in the Turkey Head Estates Subdivision (Zoned LR).

4) Docket VR-315; an application made by Joseph G. Spiker for Variances from the terms of the Zoning Ordinance as it affects the set-back requirements for decks. Specifically, Mr. Spiker is requesting variances to allow construction of decks on residences in the Greens at Wisp which would extend up to the rear property line instead of the required 5ft. set-back. Mr. Spiker proposes to construct these decks on eight prospective residences on lots 5, 6, 7, 8, 10, 12, 13, and 14 of the Greens at Wisp located off the Sang Run Road (Zoned TR).

5) Docket VR-316; an application made by Gary Clendenin for a Variance from the terms of the Zoning Ordinance to allow the construction of an attached garage which would extend to within 32 feet of the front property line instead of the required 40 feet. The property is located in the Shingle Camp Terrace Subdivision (Zoned LR).

6) Docket VR-317; an application made by John D. Smucker for a Variance from the terms of the Zoning Ordinance to allow the establishment of a woodworking shop as a home occupation which would exceed the floor area allowed for a home occupation. The property is located at the O'Brien Road (Zoned LR).

7) Docket VR-318, an application made by Lawrence A. Kiser for a Variance from the terms of the Zoning Ordinance to allow the acceptance of a .77 acre parcel of land as a building site for a single family residence instead of the required 1 acre. The property is located between Glendale Road and North Glade Road (Zoned LR).

8) Docket VR-319, an application made by James and Janis Donegan for a Variance from the terms of the Zoning Ordinance to allow the construction of a residence which would extend to within 21.4 feet of the front property line on a corner lot instead of the required 40 feet. The property is located on Rock Lodge Road (Zoned LR).

John E. Nelson
Planning and Zoning Director
--Adv. 12-2t

Pets For Sale

FREE TO GOOD HOME -- German shepherd and lab puppies. Call Sandy at 387-9090. 12-2t.

FOR SALE -- AKC German police pups, 9 weeks. Super temperament and very intelligent. 301-746-6190. 12-2t.

FREE KITTENS -- 9 wks. o. female, litter trained; 1 long haired, gray; 1 short haired, white w/tan. 301-746-5935. 12-1t.

FOR SALE -- 2 pure bred Walker coon hounds. Female 3½ yrs., male 1½ yrs. $75 each or $100 for both. 387-8084. 12-2t*.

FOR SALE -- Puppies. Cocoa Labs. Call 334-5839. 12-3t.

FOR SALE -- AKC puppies. Golden retriever, Dalmatian; Great Dane. Shots, wormed, health guaranteed. Private breeder. 895-5772. 12-4t.

FOR SALE -- AKC Registered Shelties (miniature collies). Call 334-8534. 11-8t.

FREE TO TLC HOME -- 3 beautiful female cats, 1 year old. Spayed, declawed, purring and friendly. 746-8922 or 895-3768. 10-3t.

FREE -- Puppies & kittens. Main St., Deer Park, look for signs, or phone 334-1616. 10-3t*.

Try our Want Ads. They Pay.

Maryland With Pride

Wanted

WANTED -- Antiques, 1 piece or a houseful. 301-334-9078. 12-13tc.

WANTED TO BUY -- Sliding or hinge patio door. Call after 6 p.m. 746-4010. 11-3t.

WANTED -- To purchase, a Laser sailboat in good condition. Call Mark Morey 804-972-7727 or 804-973-8952. 11-3t*.

WANTED TO BUY -- Old attic paper accumulations: T.V. Guide, early magazines, post cards, books, knick knacks, etc. Appalachian Book Shop. 301-334-4334. 11-13t.

WANTED -- Antiques, 1 piece or a houseful. 301-334-9078. 51-13t.

WANTED TO BUY -- Old attic paper accumulations: TV Guides, early magazines, post cards, books, knick knacks, etc. Appalachian Book Shop. 301-334-4334. 50-13t.

WANTED -- Antiques, Stoneware crocks and jugs w/blue writing or decorations, quilts, toys, lamps, corner cupboards, rugs, glassware, paintings, prints, clocks, coffee grinders, coin-operated machines, copper, brass things, dolls, picture frames, granite ware, civil war items, country store items, political items, railroad items, beds, blanket chests, cupboards, chest, desks, dressers, pie safes, stands, tables, wash stands, 100's of other items, paying top cash. Will buy in most any condition. Jim Johnson, 304-789-6486. Will come to your house. Call today. 5-13t.

WANTED TO BUY -- Antiques and collectibles. (304) 735-3214. 51-52t*.

WANTED -- 20" electric stove in good condition. 334-8373. 12-1t*.

WANTED -- Roommate. 334-2870. 12-3t.

WANTED TO BUY -- Older Flying Scot, reasonable. 412-341-4561. 12-4t.

WANTED

Antique glassware, furniture, toys, advertisement items, graniteware, coins, coverlets, hooked rugs, post cards, old Christmas decorations, marbles, store items, vintage clothing, Civil War items, flasks, crocks, lamps, etc.
Call 814-682-2568, or write: Antiques, P.O. Box 286, Salisbury, Pa. 15558.

GREAT BUSINESS OPPORTUNITY

For Sale: One of the best pizza and fast food shops in the local area. Well established and going strong. Great price and owner financing. Small down payment. Low interest.

Contact Box B, c/o The Republican
P.O. Box 326, Oakland, MD 21550.

We Will Get Back To You. 10-4t

Business Opp.

BUSINESS OPPORTUNITY -- Country Village, new, indoor mini-shops at the Country Flea Market, open 7 days a week, now renting vendors spaces $1/day, upscale crafts, antiques, collectors, items, novelties, etc. 301-746-4048. 12-13t.

BUSINESS OPPORTUNITY -- The new books are out and the hostess plan is better than ever. 40% in free merchandise and more items. To book your Friendly Home Party or to get your books. Call Teresa at 387-4178. 11-4t*.

INSTANT CASH -- Hot new machines vend Mars, Snickers, FritoLay. Easy gross, $2,800/mo. 4-6 hours/wk. No selling. Min. invest., $4,250. 1-800-821-8363. 11-2t*.

You wouldn't throw trash in your own living room

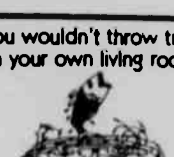

Why throw it in theirs?

The Republican

Recreational

FOR SALE -- 1988 Bravo motor home by Honey, 28', AC, microwave, backing up T.V., levelers, trailer hitch, 17,600 miles, ex. condition. 334-4854. 12-3t.

FOR SALE -- Zodiac inflatable boat. Never used. $650. 387-9304. 12-2t.

FOR SALE -- 1990 Coachman camper, 35'. 2 BR, loaded. Set up on lakefront sight in Deep Creek Lake, Md., with deck and more. Asking $15,000. 304-338-6969 or 301-387-7459. 12-1t.

FOR SALE -- 1989 Suzuki Quad racer. Good condition, $1,700. Call 334-5956 after 4 p.m. 12-2t.

FOR SALE -- 1978 Tioga Motor Home, 22', low mileage, ex. condition, sleeps 6 adults. Call 304-735-6665. 9-4t.

FOR SALE -- 1981 Honda 750 motorcycle, low mileage, $1,100. Call 334-8788. 8-6t.

FOR SALE -- Motorhome. 1986 Winnebago Chieftain. 31' Class A. RQ, split bath, AC, micro, plus extras. 32K. One owner, ex. condition. $25,000. 387-5550. 8-13t.

FOR SALE -- 1992 Mallard 28' Class C motor home - Ford 460 chassis. Rear island queen bed, microwave, T.V., low miles. 301-387-5663 evenings. 3-10t*.

FOR SALE -- 1984 candy red Harley Davidson Sportster 1000 motorcycle. 387-4472 for information. Leave name and number on machine if no answer. 12-2t.

GUNS FOR SALE OR TRADE -- Ruger M77 stainless steel, 7mm mag., $389; Rem. 700 ADL 7mm mag., $389; Interarms Mark 10, 7mm mag., $369; Ruger M77 left-handed, 7mm mag., $409. Rem. 700 BDL, black laminated stock, 7mm mag., $438; Rem. 700 BDL, stainless steel, 270 cal., $481; Win. 70 in 270 cal., $386; eight 30-06 cal. rifles in stock with/without scopes; Rem. 700 in 264 Win. mag., stainless steel barrel, $339, Rem. heavy barrel in 243 & 22-250 cal., Win 9422 in 22 Win. mag. Cal., laminated stock; Win 94 XTR in 350 Win. cal., $269. scopes and accessories; bows and accessories; black powder guns and accessories. Clearance on SKS rifles left in stock at R&S Enterprises, your sports store, 4 miles south of Oakland on Rt. 219. 334-4220. 11-2t.

FOR SALE -- 1987 Polans Trail Boss 250 4 wheeler, ex. condition, $1,200. Call 746-5488. 11-2t.

FOR SALE -- 1991 Honda Fourtrax 250X ATV, $1,900. 334-4982. 11-2t.

FOR SALE -- 1984 CR 500 motorcycle. Ex. condition, $1,100. Call in mornings 359-9517. 11-2t*.

FOR SALE -- 1989 5th wheeler 29' American Star. Fully equipped, ex. condition. Must sell, health reasons. 301-387-4507. 11-2t*.

NEED MONEY?
Call
R&S Enterprises!
301-334-4220
-R&S Lends Money On Guns & Other Sporting Equipment-

Recreation

FOR SALE -- 1991 Mallard Sprinter 20' fifth wheel camper. Loaded w/many options. Ex. condition, $7,200. Call 334-8799 after 6 p.m. 12-2t*.

FOR SALE -- 1992 Suzuki GSXR 750 motorcycle. Immaculate. Must see, low miles, purple, black, hot pink and silver w/ matching shoe helmet, $6,000 or payment of $200/month. Call 301-334-8348. 12-2t.

Boats For Sale

FOR SALE -- Used boats. Custom boat, 12'11", $500; Wenzel 14' fishing boat, $250; 15' Larson, $200; 16' Chrysler w/85 H.P. Johnson, $700; 16' Starcraft w/85 H.P. Johnson, $1,200; 17' Renkin w/ 120 H.P. Mercruiser I/O, $2,000; 17'8" Tidecraft bass boat w/90 H.P. Merc., $6,500; 17' Tidecraft, $2,800; 18' Chrysler w/115 H.P. Johnson, $1,300; 7' Wenzel Jet boat, no engine, $500; 24' Crestliner w/2-260 Mercruiser I/O, $18,000. Can be seen at Deep Creek Outfitters. 12-13t.

FOR SALE -- 1981 Century, I/O, 305 V8 engine, ex. condition, fully equipped. For information, call 334-4884 after 4 p.m. 12-3t.

FOR SALE -- Flying Scot sailboat #733. Good condition, many extras, $1,800. Call Ashby Shanks. 1-800-368-2558 or 1-410-771-3455 daytime. 12-2t.

FOR SALE -- 1977 Mark Twain boat, 17'3", open bow. 190 H.P. Mercruiser. Ex. condition. Call 301-334-8867. 12-1t.

FOR SALE -- 16½' I/O boat, seats 6, fiberglass. Volvo engine, good condition. 301-689-8715. 12-1t.

FOR SALE -- 1978 Mark Twain 16' Tri-Hull w/90 H.P. Mercruiser, O/B, trailer, low hours, ex. condition. Asking $2,800. Call 387-6099 weekends. 12-3t*.

FOR SALE -- Prindle Catamaran. 18' white, custom art work. Trailer, sails, new trampoline. Ex. condition, $2,700. 304-292-7061. 12-2t.

FOR SALE -- 1984 Imperial open bow boat, 18', 120 H.P., I/O. Great condition, $3,950. Call 387-4308 or 387-9555. 12-2t.

FOR SALE -- Sailboat, Flying Scot, 19' #3255, very good condition, trailer, $4,000. 301-387-9054. 12-1t.

FOR SALE -- 1957 Classic Chriscraft, 22', open boat. Restored w/cover and trailer, 250 Chevrolet, $11,500. 410-886-2212 nights. 12-4t.

FOR SALE -- Johnson outboard motor, 9.9 electric start, $350. 387-6074. 11-2t.

FOR SALE -- 16' Bass boat, 50 H.P., trailer, $2,500. Call Bob 387-9493, 7:30 - 9 p.m. 10-3t*.

FOR SALE -- 1982 Century 16½' I/O 175 H.P., very low hours. Great ski boat, ex. condition. Used one week per year at Deep Creek Lake, $5,595. 301-598-9315. 10-4t.

FOR SALE -- 14' Starcraft, run about, motor and trailer included. Ex. condition. 387-5391. 10-3t.

FOR SALE -- 22' Viking Sports Deck, I/O drive, ex. condition. Trailer included 387-5391 10-3t.

FOR SALE -- 16' Silverline V Hull, 1987, 110 H.P., O/B Evinrude w/trailer, cover, $3,200. 387-4480 after 5 p.m. 9-4t.

FOR SALE -- 24' Harris pontoon boat, 55 H.P., Evinrude motor, $1,800. 301-689-2898. 9-8t.

BOATS FOR SALE
1984 Supra Maraudar-330 HP
1985 Supra Sunsport-350 HP
1983 Supra Marauder-330 HP
1979 Cobalt, 18 ft.-230 HP
1981 Century Resorter
PATTERSON BOAT CO.
301-387-5000

Boats For Sale
'78 Century 19' W/190 OMC
'84 Chris Craft Deck Boat W/140 Merc
'86 Correct Craft Ski Nautiqua W/255 PMC
89 Harris 240 Sunliner W/Johnson 60 HP

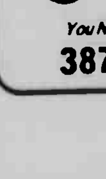

BILL'S MARINE SERVICE
The Name You Need To Know
387-5536

Boats For Sale

FOR SALE -- 1987 Ski Nautique 2001. Ex. condition, $10,500. 412-882-8322 weekdays; 387-4935 weekends. 11-6t.

FOR SALE -- 1982 Renken, 16', I/O, $3,500. Can be seen at S&H Marina at Deep Creek. For more information call 304-693-7143 after 5 p.m. 11-2t.

FOR SALE -- 1974 Glaston Bow Rider, I.O and trailer, $2,500 or best offer. 334-1796. 11-2t.

FOR SALE -- 12' Puffer sailboat & trailer, $550. 387-6463. 11-4t.

FOR SALE -- 18' Century Fiberglass inboard, 318 Chrysler. Call evenings 4-8, $2,000. 301-334-9753. 11-2t*.

FOR SALE -- Cobalt 1977, ex. condition, 150 Hours, bowrider, 195 H.P. motor, $4,700. Call Renita at 387-5677. 11-2t.

Yard Sales

YARD SALE -- Huge inside sale. May 27 & 28, 10-? Rain or shine. Located 4 miles east of Swanton Hill Rd. or 4 miles west of Bloomington, near Bull's Restaurant. Watch for signs and balloons. Baby items, household items, lots of clothing, all sizes. Blankets, telephones, misc. items. Lots and lots of stuff, come see. 12-1t.

5-FAMILY YARD SALE -- 1201 Wheeling Ave., Avon, old dishes, housewares, furniture, ceramics, weight bench and other numerous items. Thurs, 20th & Fri., 21st from 10 a.m. to 6 p.m., Sat. 22, from 10-1. 12-1t.

SUPER GARAGE SALE -- Fri. & Sat., May 21 & 22, 9-1. Dishes, furniture, sewing notions, crafts, clothes and much more. 2 Shallar Rd., Kitzmiller. 12-1t.

YARD SALE -- Fri. & Sat., May 21 & 22, 8 a.m. to? About 5 miles on Rt. 219 south. Watch for signs. 12-1t.

YARD SALE -- Sat., May 22, 10 a.m. to 4 p.m., Rt. 219 north of Oakland, across from Pineview Veterinary Hospital. Mens' and womens' clothing, lots of boys' and girls' clothing, real nice woman's winter coat; bedspreads, curtains, knick knacks, toys, many misc. items. 12-1t.

COMMUNITY YARD SALE -- Sat., May 22. Broadford Heights, Mtn. Lake Park. Several houses participating. Baseball cards, kid's clothes and toys, wicker furniture, 14" tires, much more. Look for balloons on mail boxes. 8 a.m. to 3 p.m. 12-1t*.

COUNTRY FLEA MARKET -- Will be open 3 days over Memorial Day weekend. Open every Sat. & Sun. until Oct. 15. Rt. 42, 2 miles north of Deep Creek Lake. 301-746-4048 or 746-5969. 12-2t.

YARD SALE -- May 22. 9 a.m. Turkey Neck Rd. Playpen, baby clothes, exercise bike, etc. 12-1t.

GIGANTIC 5-FAMILY YARD SALE -- Thurs., May 27 - Sun., May 30, 9-? Infant clothes, children's clothes, sizes 4-8. Maternity clothes, household items, linens, bedspreads, curtains, shoes, furniture and much more. Also bake sale. Mayhew Inn Rd., 1st house on left in Red Run entrance. 12-1t.

GARAGE SALE -- Sat., May 29, 9-5, 1 mile on Mayhew Inn Rd., last house on right before Lake Shore Drive. 12-2t.

BAKE - CRAFT - YARD SALE - - Multi-family, May 21 & 22, 9-5. Corner of Rt. 560 at Loch Lynn. Rain or shine. 12-1t*.

Stull's Annual Many family garage sale.
May 20, 21, 22
Thurs.-Sat.
515 D St.
Mt. Lake Park

4 Family YARD SALE
June 4-5•8:00 a.m.
Kids clothing, toys, home furnishings. Located on the corner of Harvey Winters Rd., and Memorial Drive.

YARD SALE
May 22; 8-4
1/4 Mile on Mayhew Inn Rd.
Multi-family.
Furniture, antiques, clothes, lamps, crafts.
FOLLOW BALLOONS

Yard Sales

ON PORCH YARD & CRAFT SALE -- In house craft and quilt shop, bake sale. Rain or shine May 27, 8:30 a.m. to 5 p.m. Hickory rocking chair, round dining room table, wooden high chair, birch corner cupboard, upholstery material, 2 antique wooden storage boxes, antique Victorian tables, antique clothes racks, new throw rugs, bed clothes, 1 roll new snow fence, old toys, etc. Homemade jelly. Follow signs on Smouse Rd. out of Loch Lynn. 1½ miles on hard top road to the Country Shopper on right. 334-4660. 12-1t.

YARD SALE -- May 22, 8-5. 409 I St., Mtn. Lake Park. Cedar chest, oak chest, new dog house, handmade wood projects, quilt rack, rocking chair, daybed and much more. 12-1t.

YARD SALE -- May 22 & 23, 9-5. 509 Maple Ave., Loch Lynn. Roanoke Ave., turn right onto Pocahontas St. then left onto Maple Ave. 12-1t.

YARD SALE -- Fri., Sat., & Mon., May 28, 29, & 31. 9-5. sofa, chair, good clothing, dresser, some old and new items. Pleasant Valley Rd.,, first driveway on left below Pleasant Valley Methodist Church. 12-2t.

LARGE 3 FAMILY GARAGE SALE -- May 13-22. 9-6. Assorted glassware, knick knacks, men, women and children's clothing, hospital bed, 2 tall side tables, buffet, coffee table, many other misc. items. 1 1/3 miles back Accident-Bittinger Rd. 746-8385. 11-2t.

8-FAMILY YARD SALE -- Thurs., Fri., & Sat., May 20, 21, 22, 9-5. Remley residence, 1 mile from Broad Ford School on Oakland-Deer Park Rd., third house on right. Lots of nice boy's and girl's clothing, toys, highchairs, playpen, bugwhacker, electric smoker, electric mitre saw, tools, crafts, antiques, baked goods. 11-2t.

MULTI-FAMILY YARD SALE -- May 21 & 22, 9-5. 1½ miles on Blue Ribbon Rd. Boy's clothing, some furniture including changing table, large humidifier. 11-2t.

GARAGE SALE -- May 29, 10 a.m. to 4 p.m. 1050 High St. Boy's clothes, sizes 10 - men's S, jeans, shirts, sweaters, coats and more. Some misc. items. 11-3t.

GARAGE SALE -- May 21 & 22, 9 a.m. until? Nest Lick Acres, 2nd house on right. Baby items, clothing, furniture & lots more. 11-2t.

YARD SALE -- May 21 & 22, 9-5. T.V., exercise bike, tables, dishes, lots of misc. 1½ miles out Ben DeWitt Rd. Turn onto Royal Charlotte Rd. 2 miles. 11-2t.

FLEA MARKET AT ROSEDALE -- On Rt. 39 1 mile west of Oakland, Friday 8-3; Sat. 8-5; Sun. 8-5. Weather permitting. Something for everyone. Come check us out. Beside Pipers Building Supply. Vendors welcome. For info call 334-5923. 10-4t.

YARD SALE
Benefit Garrett County Humane Society
Fri., May 21•9-5
Sat., May 22•9-2
Golf Course Road
Just past Beachy Lumber toward the golf course. Day beds, appliances, pictures, furniture.
12-1t

GIGANTIC BARN-YARD SALE
May 26 From 5-9
May 27, 28, 29, 30, 3
From 9 -6
Barn doors will open promptly at 5 p.m.
Gib & Karen Upole, Alt House Hill, Rt. 50 6 Mi. E. Of Red House, 1 Mi. W. Of Gorman•334-8270
ANTIQUES: mahogany washstand, orig. oak dresser w/mirror, oak Hoosier, oak rocker w/ footrest, maple possum belly baker's cabinet, old dresser w/ glove boxes & candle holder, oak bookcase, old lamps, player piano, wedding ring quilt, painted kitchen cabinet, cherry pie safe, bar w/stools, old wardrobe, old royal blue mohair couch, misc chairs, old toys, trunks (baby doll & cedar), old rocker, ice cream table w/chairs, clocks, misc. old ship collection, old medicine bottles & much, much more!
MISCELLANEOUS: linens, books, lots of glassware, housewares, utensils (old & new), many collectibles, tools (old & new), restaurant stove, china cabinet, baby clothes, women's clothes, jewelry, guns
THIS IS ONLY A PARTIAL LISTING.
Something For Everyone

Yard Sales

PORCH SALE -- May 27 & 28, 9 a.m. to 5 p.m. Clothing, ladies small, medium and large. Some men's medium and large. Misc. items. From Oakland follow Rt. 135 East to flashing light at Altamont, Rt. 495, 7/10 mile. Trailer on left. 12-2t.

YARD SALE -- May 28 & 29, 9-5, weather permitting. Children's and womens' clothing, toys, glassware. ½-mile from Brenneman's Store on Rock Lodge Road. Powell residence. 12-2t*.

LWV GARAGE SALE -- Fri. & Sat., May 28 & 29, 9-4:30 at Barbara Flinn's, 309 Oakland Dr., (near Bowling Alley). Items include books, irons, ironing board, toaster, dishwasher, washing machine, jewelry, clothing (all sizes), mail box, Nintendo games, videogames, weights & bench, baked goods, misc household items. Benefits the League of Women Voters of Garrett County. 12-2t.

YARD SALE -- May 20-21, 9-3. Rt. 219 south across from Jasper Riley Rd. entrance. Girls, boys and women's clothing. Some baby items, household items, etc. Cancelled if rain. 11-2t.

Livestock

FOR SALE -- Registered black Tennessee Walker mare. Ex. temperament, loves people. 301-746-6190. 12-2t.

FOR SALE -- Black Angus bull. 387-7192. 12-3t.

PASTURE FOR RENT -- For about 8 head of cattle. $5/ head per month. Located about 8 miles north of Friendsville near Pennsylvania line. 746-5423. 11-2t.

FOR SALE -- 13 month old ½ Morgan stud colt. Gentle w/ good disposition. For more information call 334-3072. 11-2t.

FOR SALE -- Registered breeding age Polled Hereford bulls, halter broke. Knights Polled Hereford Farms, P.O. Box 317, Parsons, WV 26287. Phone 304-478-3755. 11-13t.

FOR SALE -- 3 year old purebred Limousin bull. Call after 4:30 p.m. 304-735-5443. 10-4t.

FOR SALE -- One year polled Hereford bull. Certified and accredited herd. 301-746-8588. 10-3t.

FOR SALE -- 1992 Sorrel A.Q.H.A. filly. 1993 Bay A.Q.H.A. filly. Half sisters to halter class winners and Futuritie money honors. Both fillies are performance type: Lad, Dell, Wimpy, Bueno, music breeding. For more info call Suzie at 301-387-5015. 4-H use discount. 9-4t.

Farm Items

FOR SALE -- 1958 Oliver diesel track loader. Good running condition, $4,900 or best offer. Call 814-662-2336. 11-2t.

FOR SALE -- 4 row corn planter, two 13 disc grain drills, manure spreader, calf creep feeder, 200 steel posts, New Holland haybaler, Call 301-334-4856 after 8 p.m. 10-3t.

FOR SALE -- Hay, $1.25/bale. 334-2467. 10-4t.

FOR SALE -- 300 gal. Mojonnier Bulk tank, needs compressor, $300. Call 334-1791. 9-4t.

FOR SALE -- Alfalfa hay. No rain. $1.50/bale. 746-5767 after 7 p.m. 9-4t.

Patz
-Feed & Manure Handling Equipment
-Silo Unloaders
ED LIPSCOMB EQUIPMENT
Rt. 1, Box 321, Eglon, WV
(304) 735-5239

REQUEST FOR PROPOSALS

Garrett Community College is seeking RFP's for a three (3) year food service concession to provide service for an estimated 350 day-time students (per semester) plus, an average 125 full-time and part-time employee count. Service will commence September 1, 1993 or earlier by mutual agreement.

During the first year the cafeteria service at the minimum would be open from 11:30 a.m. until 2:45 p.m., Monday thru Friday. Interested parties may propose a longer day. An appropriate full hot lunch menu is required during the following schedule:

A. Fall Semester, 1993-Sept. 3, 1993-Dec. 17, 1993
B. Intersession, 1994-Jan. 3, 1994-Jan. 21, 1994
C. Spring, 1994-Jan. 24, 1994-May 16, 1994
D. Summer, 1994-Optional

Garrett Community College expects by Fall 1994, to have a student dormitory residence that will house 60 residents, thus, the proposer must provide minimum cafeteria services Monday morning through Thursday meal plan to serve breakfast, lunch, and dinner, as well as breakfast and lunch on Friday for those 60 expected resident students, starting in September 1994.

Garrett Community College has full kitchen facilities plus a steam table operation and will provide cooking utensils.

Catering services for campus functions should be provided when agreed upon by both parties.

Garrett Community College is willing to consider a creative and innovative approach as providing these services. Preference will be given to proposers who are experienced caterers. Proposals must include sample menus and prices for regular meals and for breakfast, luncheon and dinner catering.

11-R, 13 R2 3

Farm Items

FOR SALE -- 580 B Case diesel backhoe, good condition. 334-4129. 12-3t.

FOR SALE -- JO 12' lime spreader; NH 350 3 pt. mower; Oliver 7' 3 pt. mower (very good); Little Giant corn elevator, 4' & 6' 3 pt. blades. 304-735-6561. 12-2t.

FOR SALE -- John Deere hay baler, 14T, $575. Wheel rake, $395. Ford pull-type cutter bar, 7', $200. Call 334-1331. 12-2t.

FOR SALE -- Troy-Bilt tiller and straw. 334-4129. 12-7t.

FOR SALE -- 450 John Deere loader, $9,500. 580 Case backhoe, $13,000. 530 Case backhoe, $6,500. 334-9773. 12-3t*.

FOR SALE -- Ear corn, $65 ton. 304-735-6045. 12-2t*.

Miscellaneous

FOR SALE -- Commercial automatic garage door. 14'x14'. $800. For information call 334-2671. 8-6t.

FOR SALE -- Uniden 10' satellite dish. 387-5790. 8-13t.

FOR SALE -- 6 dock barrels reasonably priced. Weekdays 301-924-1442; weekends 301-387-8149. 6-13t.

FOR SALE -- Chestnut lumber, new or used, $3/board ft. and up. Top quality. Also wormy white oak boards and reams and pine barn siding. Call evenings, 746-6181. 5-13t.

FOR SALE -- Pure maple syrup, bring your own containers and save. 334-2900. 2-13t.

FOR SALE -- Seasoned firewood, 18-24", cut, split and delivered, $85 a cord. 128 cubic foot guaranteed. Dry Wood Co. Call 245-4218. 2-13t.

FOR SALE -- Large selection of beautiful Amish handquilted quilts and woven rugs, place mats, gifts, ideas and novelties. Call 301-334-1010. 12-13tc.

FOR SALE -- Seasoned firewood. Call 334-4744. 12-13t.

FOR SALE -- Baseball cards. 304-735-3214. 29-52t*.

FOR SALE -- Wolff tanning beds. New, commercial, home units from $199; lamps, lotions, accessories. Monthly payments low as $18. Call today, free, new, color catalog. 1-800-462-9197. 10-4t*.

FOR SALE -- Silk Memorial Day flowers, all types and colors, hearts, crosses, different wreaths, pots, sprays, bunches, cones, baskets, over stone wreaths, flags, etc. Robert Beckman. 304-789-6280. 10-4t*.

FOR SALE -- Cub Cadet garden tractor model #2182 w/3 cylinder Kubota engine, water cooled, PS, Hydro-static trans., 60" heavy duty mowing deck, like new, only 130 hrs., list $9,000, sell for $6,000. Call evenings 746-6181. 10-13t.

FOR SALE -- Couch and matching chair, Early American, rust and brown print. Good condition. $100. 334-2682. 10-13t.

FOR SALE -- Antique oak table, square w/3 leaves. Claw feet with center support leg. $300 firm. Call 387-6560 after 5 p.m. 9-4t.

FOR SALE -- Solid oak furniture - compare prices. Check with us before you buy. Tables, 48"x72", chairs, $79 & up, tables, 120"x48", solid oak bow china, $275. Hutches, new living room sets, $450 & up. Hummel's Furniture, 168 Exit 24, Lower New Germany Rd. 1-301-689-8160. 9-4t.

FOR SALE -- Piano, pump organ, stereo. 746-5425. 9-4t.

'90 Utility Trailer
8' utility trailer. Single axle, w/highboy side mounted toolboxes.
$1000
334-3241

Miscellaneous

FOR SALE -- 1971 Ford L600 w/Lincoln 400 amp welder, Perkins diesel powered. 1,400 hours total time. Phone 301-689-5280. 11-3t.

FOR SALE -- Custom made pinch pleat sheer drapes, shell color (never used). 1 pair 160"wx83½"l, $50. 1 pair 102"wx83½"l, $35. 1 pair 154"wx83½"l, $50. Interior Collections 334-9778. 10-3t.

FOR SALE -- Stereo system for van. Pioneer GM H100. Call 746-8504. 10-13t.

FOR SALE -- Cherry spool double bed, cherry 9-drawer dresser, both lovely, $250 each. Call 814-662-2336. 11-2t.

FOR SALE -- 4 Michelin tires, size XW4 PT35-75R15 radials, brand new, $350. Call 334-4929. 11-2t.

FOR SALE -- Gravely garden tractor w/attachments. Men's 5 speed Huffy bicycle, like new. 334-4505. 11-3t.

FOR SALE -- Wormy chestnut lumber, $1/foot. 334-1796. 11-2t.

FOR SALE -- New TeeNee boat trailer tire & rim, $50. Call weekends 387-8412. 11-3t.

FOR SALE -- Victor disc records, date 1904, Tamiami Trail, Gene Austin, The Big Rock Candy Mountains, B. Harry McClintock, 1904. If You Want The Rainbow, Columbia, Ben Selvin. Make offer by mail only. Ch. Casteel, Rt. 1, Box 8086, Oakland, MD 21550. 12-2t*.

FOR SALE -- 2 large black walnut trees. If interested call 304-789-2236. 12-2t*.

FOR SALE -- 1984 Cub Cadet 8 H.P. lawn tractor, 36" mower deck and snowblower, $950. 4'x50' roll of vinyl chain link fence, $65. Call 334-8208 after 6 p.m. 12-2t.

FOR SALE -- Cordless telephone. Sears heating stove, 6 months old. 334-2870. 12-3t.

FOR SALE -- 16x8 flatbed trailer; three axles w/chain pockets. Lights, brakes, 2 5/16 bumper hitch; $1,500. 304-379-9181. 12-2t.

FOR SALE -- Two 14" 5 lug chrome wheels w/super wide 70 tires, $100. 301-453-3543. 12-1t.

FOR SALE -- 60"x70" glass window w/frame, $100. 334-3082. 12-1t.

FOR SALE -- Girl's 20" bicycle, good condition, Purple Rainbow. Asking $20 or best offer. 334-8439. 12-3t.

FOR SALE -- Mens golf clubs, 2 sets; 1 set Wilson Blee Ridge, complete set w/metal woods; 1 set complete w/bags and cart; also 8 Titlest clubs; 3,4,7,8,9,P,58,60 degree wedge. 387-6122. 12-2t.

FOR SALE -- Memorial Day flowers, $2.99 - $20 live and silk. Tableland Feeds, Rt. 39 west of Oakland, Md. Chicks, turkeys and duck feed for all animals. Tableland Feeds, Rt. 39, Oakland, Md. 301-334-3301. 11-3t*.

FOR SALE -- Matching sofa and love seat, platform rocker, movie camera. Call 334-9690 Saturday morning and after. 11-1t.

FOR SALE -- Wall-hugger recliner, ex. condition, $55. Queen size bed complete, $65. 387-9346. 11-4t.

FOR SALE
Ladies golf clubs. Complete with cart, used twice $200
387-6579

FOR SALE
5 piece bedroom suite, 2 years old-$500
4 piece dinette set-$135, rattan
334-1779

FOR SALE
Meyers Snowplow for Chevy truck Power Angle
Cash & Carry $1500
Call Oakview Motors
334-2137

Miscellaneous

FOR SALE -- Hospital bed, wheel chairs, bed tray on wheels, crutches, walker, 2 electric lift chairs, breakfast set, large dresser, small dresser, 8' couch, living room suite, love seat day bed, coffee tables, night stands, glass top coffee table set w/3 stands, recliner, electric mowers, gas mower, Kerosun heater, refrigerator, electric stove, and gas stove. 334-2117. 11-2t.

FOR SALE -- La-Z-Boy rocker recliner. Ex. condition, $150; coffee table, $10; child's chest of drawers, $40. 334-4929. 11-2t.

FOR SALE -- Single speed bicycle, $20; 3 speed bicycle, $30; electric typewriter, $50. 387-6463. 11-4t.

FOR SALE -- Chestnut Ridge living room suite, couch, loveseat, chair, 2 solid wood end tables and 2 matching lamps, good condition, $350. Call 387-4039. 11-2t.

FOR SALE -- Patchwork quilts, all sizes including crib size. Also offer quilt tops only, woven rag rugs, wall hangings and table mats. No Sunday sales. Call 334-4660. 11-13t.

FOR SALE -- Cub Cadet garden tractor model #2182 w/3 cyl. Kubota engine, water cooled, PS, hydro-static trans., 60" heavy duty mowing deck, like new, only 130 hrs. List $9,000; sell for $6,000. Call evening 746-6181. 11-13t.

FOR SALE -- 1 brown vinyl thermal air garage door 10'w x 7'h. 304-735-5860. 12-3t.

FREE -- To anyone who can haul away a G.E. refrigerator in working condition. 301-387-8107, leave message. 12-1t.

FOR SALE -- Buffet, vanity dresser, sleeper sofa, white dining table, end tables, cricket chair, baseball card collection. All in excellent condition. 334-6282. 12-3t.

FOR SALE -- Pickup bed cap, 58"x82", fiberglass, dark gray. 334-2814. 12-2t.

FOR SALE -- Single axle trailer, 6' long by 8' wide, $375. Good for hauling, snowmobiles, lawn tractors, motorcycles, etc. Call 334-4523 or 334-2181 ask for Randy. 12-2t.

FOR SALE -- Daisy Model 105B BB gun. Cock once, lever action. Great Condition. $10 firm. 304-789-2735. 12-6t.

FOR SALE -- New fiberglass sun visor for 1975-79 Ford pickup, $100. Call 334-5956 after 4 p.m. 12-2t.

FOR SALE -- 10" bench table saw, 1½ H.P. motor, like new, saw and legs, $125. Call 245-4224. 12-3t.

FOR SALE -- Ugly deck or fence? Restore wood decks and fences to like new condition without scrubbing with Enforcer Deck Care. Available at: Eastern Building Supply, Rt. 135, Mtn. Lake Park, Md. 12-20t*.

FOR SALE -- Minnkota trolling motor, tiller gas motor, Hummingbird depth/fish finder, $150 for all. 301-746-5459. 12-2t.

T-SHIRTS
746-5425

'90 Lowboy Trailer
16' [illegible] lowboy trailer with [illegible] ramps. [illegible] tires.
$1200
334-3241

FOR SALE
WALKER HEAVY DUTY AXLE SERVICE STATION STYLE HYDRAULIC JACK. GOOD CONDITION.
$125
Phone 304-789-2833 evenings.
--Adv.8-4*

GERMAIN'S SEWING CENTER
★ Singer Sewing Machines

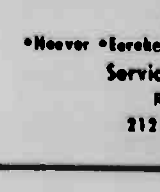

SINGER APPROVED DEALER

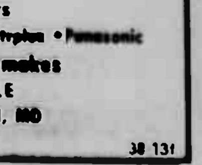

Commercial & Residential
★ Vacuum Cleaners
•Hoover •Eureka •Singer •Kirby •Electrolux •Panasonic
Service & Repair on all makes
RENTALS AVAILABLE
212 E. Alder St., Oakland, MD
301-334-[illegible]560

Reaching Over 27,000 Readers on the Mountaintop

Classified Ads

Deadline: Tuesday, 5 P.M.
Phone (301) 334-3963

Personal

ADOPTION – Christian couple married 12 years wants to give time and love to a new born. We can help. Lena and Phil. 408 229 0557 or Mary 301-334 3106. 12 4t*

ADOPTION – Loving secure white couple wish to share our hearts and lives w/new born. Medical legal expenses paid. Call our attorney collect 412-539 8551. Refer to Gene and Laurie. 12-4t

ADOPTION -- Happily married loving couple wishes to adopt infant. Medical and legal expenses paid. Call Steve and Loretta at 301 495 4853. 12 8t

PERSONAL -- Christian Dating and Friendship Service. Free information packet call 1 800 829 3283. 10 4t*

PERSONAL – St. Jude s Novena. May the Sacred Heart of Jesus be adored, glorified, loved and preserved throughout the world now and forever. Sacred Heart of Jesus, pray for us. St. Jude, worker of miracles, pray for us. St. Jude, help of the hopeless, pray for us. Say this prayer nine times a day for nine days. By the eighth day your prayer will be answered. It has never been known to fail. Publication must be promised. Thank you, St. Jude. P.W.M. 10 3t*

ADOPTION -- Decided on adoption? Childless couple wants to provide loving and stable family for baby. Attorney and social worker provided for you free. Call Deena and Richard, collect 301-441 8012 weekends after 5:30 weekdays. 10 8t

ADOPTION -- I am a 5 year old adopted boy who wants a baby brother or sister to love and care for. My parents have been married over 10 years and can provide a loving stable home for your child. We can help with expenses. We enjoy family, friends, books, our big back yard and a beach vacation. Please call Linda Jim at 1 800-531-1218. 9 13t

You wouldn't throw trash in your own living room

Why throw it in theirs?
The Republican

Cars For Sale

FOR SALE -- 1989 Grand Marquis, low mileage, leather, AT, loaded, $9,500. 387 6492. 4-13t

FOR SALE -- 1990 Escort, 2 door hatchback, 4 speed, 1.9 engine, $3,600. Call after 5 p.m. 301 746 8148. 10-3t*

FOR SALE -- 1988 Corvette, showroom condition, dk. smoke gray, 25,000 miles, glass top, Bose stereo, leather interior, Murry pin stripes. Phone 334 9704. 6 13t

FOR SALE -- 1985 Mercury Lynx, 5 speed, as is condition, $400. Call after 5 p.m. 301 746 4224. 12 3t

FOR SALE -- 1987 Celebrity, above average condition, $1,800. 334 3879. 12 2t

FOR SALE -- 1990 Dodge Caravan SE. 334 6028. 11 2t

FOR SALE -- 1985 Caprice 3 seater stationwagon, $1,800. Good for a big family. Good condition. 693 7392 after 6 p.m. 11-2t

FOR SALE -- 1980 Datsun 310, front wheel drive, 4 speed, Sunroof, AM/FM cassette, runs well. $300. 387 7965. 11-2t

FOR SALE -- 1977 Cadillac Coupe DeVille. Ex. condition. Recent Maryland inspection. $1,895. 334 2405. 12 1t

FOR SALE -- 1990 Dodge Shadow, AT, PS, PB, 42,000 miles, under warranty, red, aluminum wheels, like new, $6,500. 304 789 6112. 12 2t

FOR SALE -- 1983 Ford LTD 4 door, runs good. Has little rust. Asking $895. 334 6282. 12 13t

FOR SALE -- 1987 Toyota Carolla, 4 door sedan. New AT transmission, new struts, good condition. $3,000. 334 1382. 12 4t

FOR SALE -- 1981 and 1982 4 WD Subaru's, please call 334 8502. 12 2t

FOR SALE -- Red 1983 Chevy Cavalier w/black interior, AM FM cassette, $800. Call 301 387 5976. 12 2t

FOR SALE -- 1981 Honda 5 speed (103K), 35 mpg, $500. 387 4753 after 10 a.m. 12 2t*

FOR SALE -- Mercedes Benz 1972, 280 SEL, 4.5 liter, 87,000 miles, leather, ex. condition, $6,000. 387 6389. 12 1t*

FOR SALE -- 1976 Mustang for parts, 6 cyl., 4 speed, $100. Call 746 5009. 11 2t

FOR SALE -- 1989 Cavalier Z24, loaded, sunroof, good condition, $5,500 or best offer. 301-387 8470. May leave message. 10 8t

Trucks For Sale

FOR SALE -- 1973 Ford 4x4 pickup, new tires & brakes. 304 735 6561. 12 2t

FOR SALE -- 1987 Chevy Astro van, $5,000. 334 8862. 12 2t

FOR SALE -- 1992 Ranger 4x4 Super Cab XLT short bed, 4.0L V6, 5 speed man. O/D, AM FM stereo/cass./clock, exterior brilliant blue met. Int. Crystal blue cloth, PS, PB, AC, aluminum wheels, 3.73 limited slip performance axles, sliding rear window, and much more. 9,800 miles, $15,000 or best offer. 301 387 9098. 12 4t

FOR SALE -- 1986 Ford Ranger, 4 WD. Call 334 4143. 12-2t

FOR SALE -- 1978 Chevy 4x4, 1 ton dump w/plow, 64K, great condition, $5,900 or best offer. Call 814 662 2336. 11 2t

FOR SALE -- 1987 Suzuki Samarai. Rag top, 5 speed, 4x4, AC, good stereo, good gas mileage, sport wheels. Must sell. $2,500 or best offer. 746 8252 after 5 p.m. 11 2t

FOR SALE -- 1988 Toyota Truck, 2 WD, 4 cyl., auto., 37,000 miles, $3,500. 334 4280. 11 2t

DUMPS STAKES
VANS PICKUPS
We specialize in used trucks of all types with usually over 190 to choose from. We buy trucks.
GERGLEY'S
Rt. 51 Uniontown, PA
412-438-9013

'90 GMC
Sierra 4x4
FOR SALE-Pick-up w/Sierra pkg. AM-FM, A.C., AT, tilt, cruise, sport wheels, 2-tone blue, sun visor, vent shades, running boards, bedliner, 8 mo. bumper-bumper factory warranty left. 26,000 miles
$13,500 NEGOTIABLE
334-3241

Special Sale For Graduates

1988 Buick Regal Lmt. Spt. Cpe., Cabriolet Roof
1988 Chevy Beretta GT Spt. Cpe., Mint Green, V6
1989 Chevy Beretta Spt. Cpe., Sunroof
1988 Chevy Camero Spt. Cpe., V6
1986 Chevy Sprint, 2 dr. cpe., 5 spd.
1989 Ford Escort GT, Red
1986 Ford Escort L, 4 dr., sdn., AT
1989 Pontiac Grand Am SE Spt. Cpe., Quad-4
1986 Pontiac Fiero SE, sunroof, loaded
1988 Pontiac LeMans, 2 dr. cpe., 5 spd.
1989 Pontiac LeMans, 4 dr., sdn., AT
1971 VW Beatle Convertible, White
1971 VW Beatle Convertible, Blue

We Stock Many Other Models 1984 & Up!
WHITACRE'S AUTO SALES
"Your Bottom Line Dealer"
Rt. 135, Deer Park, MD - 334-9537

Help Wanted

HELP WANTED -- Mental health professionals for existing positions in the elderly, adult and child and adolescent programs in the community and clinic settings. A Master's degree in social work, psychology, gerontology, or related health field, plus experience is required. Competitive salary plus Maryland state benefits. Send resume by June 1, 1993, to: Johanna Younger, LCSW-C, Garrett Co. Community Mental Health Center, 253 North 4th St., Oakland, MD 21550. E.O.E. M/F/H. 11-2t

HELP WANTED -- Occupational therapist full-time position available with the Washington County, MD, Public Schools for the 1993-94 school year. Maryland license required. Applicants may submit complete resumes with references to: Supervisor of Personnel, Board of Education of Washington Co., P.O. Box 730, Hagerstown, MD 21741. Deadline to apply: June 1, 1993. EOE. The Board of Education of Washington Co., does not discriminate on the basis of race, color, national origin, sex, religion, size, age or disability in employment or the provision of services. 11 3t.

HELP WANTED -- Part time Latin teacher needed for the 1993-94 school year. Maryland teacher certification required. Interested applicants may call 791-4140 to request an application or send resume to: Supervisor of Personnel, Board of Education of Washington County, P.O. Box 730, Hagerstown, MD 21741. Deadline to apply: June 1, 1993. EOE. The Board of Education of Washington County does not discriminate on the basis of race, color, national origin, sex, religion, size, age or disability in employment or the provision of services. 11 3t

HELP WANTED -- Wanted Human Service Associate to work with professional social worker in providing in home service to families and children. High school diploma and some college courses in social sciences and reliable transportation required. Salary $14,000 range. Send resume to: Garrett County Dept. of Social Service, P.O. Box 556, Oakland, MD 21550. 12 2t

HELP WANTED -- Senior citizen of good character needs live in housekeeper. 334 8373. 12 1t*

HELP WANTED -- Director of High Schools position available July 1, 1993 with the Washington County, MD, Board of Education. Minimum requirements: 3 years successful teaching experience, five years of progressively responsible administrative or supervisory experience at the high school level, eligibility for A&S Maryland State Department of Education certification. Salary range: $59,437-$61,521. Send complete resumes clearly station qualifications and list of references to: Supervisor of Personnel, Board of Education of Washington County, P.O. Box 730, Hagerstown, MD 21741. Deadline to apply: May 28, 1993. EOE. The Board of Education of Washington County does not discriminate on the basis of race, color, national origin, sex, religion, size, age or disability in employment or the provision of services. 12 1t

HELP WANTED -- Secretary/administrator wanted for local real estate company, experience required, must be personable and willing to work, salary based on experience. Send resume to P.O. Box 1020, McHenry, MD 21541. 12 2t

Help Wanted

CLEANING HELP WANTED -- Part-time openings available. Must be able to work weekends, have telephone and transportation. For interview call 387-6445. 12-1t.

HELP WANTED -- Experienced baker in lake area. Call 387-5598 or 746-8032. 12-2t.

HELP WANTED—BAUSCH & LOMB

Bausch & Lomb, a Fortune 500 Company located in Western Maryland is looking to fill an entry-level Cost Accounting position. While this position is entry-level, we are looking for an ambitious individual who desires an opportunity to advance. Qualifications include a BS degree in Accounting or related field or comparable experience. Must possess or be in the process of obtaining a CPA or comparable certification. Computer experience is required. Working knowledge of Lotus 1-2-3, Excell, Microsoft Word, Harvard Graphics and INFO preferred.

Competitive salary and fringe benefits. Candidates should send resume s to: Bausch & Lomb, Inc., Rt. 135, Attn: Human Resources, Oakland, MD 21550.

12-1t AN EQUAL OPPORTUNITY EMPLOYER M/F

Help Wanted—Housing Loan Spacialist

Housing loan specialist to process home rehabilitation loan and grant applications, assist with loan packaging, contractor selection and loan closing. Knowledge of State and local Home Repair/Rehabilitation Program required. Must be able to comprehend and execute regulations. Must be a High School graduate. Two years experience in loan processing, and/or home rehabilitation programs preferred.

Full-time salary position with C.A.C. benefits.

Submit application/resume by May 31, 1993 to:
Director of Administration and Finance
Garrett County Community
Action Committee, Inc.
P.O. Box 360 W. Liberty St. • Oakland, MD 21550

EQUAL OPPORTUNITY EMPLOYER 12 21

PART-TIME
HELP WANTED

Now accepting applications for various permanent, part-time positions; flexible hours. High school graduate or equivalent. Please send resume along with completed application (may be obtained from any First United office) to: Director of Personnel, First United National Bank & Trust, P.O. Box 9, Oakland, MD 21550.

FIRST UNITED
National Bank & Trust

M/F/H/ – An Equal Opportunity Employer 1-tf

POSITION VACANCY

Position: Coordinator, Long Term Care, Area Agency on Aging/Community Action Committee, Inc.

Job Scope: Coordinate Guardianship, Ombudsman and Elder Abuse programs. Assist with case management of Senior Care clients.

Responsibilities: Monthly visits to county nursing homes. Monitoring needs of Guardianship clients. Providing public education about elder abuse. Completion of required reports.

Education Requirements: BA in Social Work or Human Services preferred. Work experience may be substituted for educational requirements. Knowledge of elderly issues/needs and available resources. Excellent writing and oral skills required. Some out-of-county travel required.

Conditions: Full-time, 40 hours week. Starting date: June 16, 1993. Full agency benefits.

Please submit resume to: Garrett County Community Action Committee, Inc., Att: Director, Administration & Finance, P.O. Box 449, Oakland, MD 21550. Deadline for resumes/applications: June 2, 1993.

CAC is an Equal Opportunity Employer

12 21

HELP WANTED

New Family Practice Office In Terra Alta, WV

1. Medical Secretary/Receptionist
Full-time position. Schedule includes occasional weekends and evenings. A flexible and outgoing person is desired. Typing and office experience required. Computer experience preferred. Some bookkeeping duties. First respondent for telephone calls, manages office purchases and appointment schedule.

2. Medical Office Assistant
Full-time position. Flexible schedule includes occasional weekends and evenings as required. Performs vital signs; prepares patient for examination; assists physician with exam and testing. Handles telephone questions and follows up with patients. Medical office experience required. Graduate of a Certified Medical Office Assistant program desired.

3. Insurance/Billing Clerk
Part-time position. Duties include filing insurance claims; monthly statements; answering billing questions; performing collection duties; office telephone backup; some typing. Medical billing experience preferred.

Send Resume To Box L
c/o The Republican Newspaper
P.O. Box 326, Oakland, MD 21550 11 21

TRAINING...TRAINING...TRAINING

Success in real estate sales requires proper training and management support. We guarantee it!
Call Don -- 387-9500
Country Squire Realty, Inc.

TRAINING PLACE **HELP WANTED:**

RECEPTIONIST/PAYROLL CLERK

Temporary Contractual Position

Duties: Answering the phone, typing, and assisting with payroll. Send cover letter and resume to:
THE TRAINING PLACE
P.O. Box 516•Oakland, MD 21550
Deadline To Apply: May 28, 1993

M/F/H/V An Equal Opportunity Employer 12-21

Help Wanted

HELP WANTED -- Mathematics Instructional Supervisor, grades 6-12 position available July 1, 1993 with the Board of Education of Washington County. Minimum requirements include: 3 years successful teaching in the area of math, experience in curriculum design, and eligibility for A&S Maryland State Department of Education certification. Salary range: $49,065-$56,680. Send complete resumes clearly stating qualifications and list of references to: Supervisor of Personnel, Board of Education of Washington County, P.O. Box 730, Hagerstown, MD 21741. Deadline to apply: May 28, 1993. EOE. The Board of Education of Washington County does not discriminate on the basis of race, color, national origin, sex, religion, size, age or disability in employment or the provision of services. 12 1t.

SUMMER MALE COUNSELORS
4 Weeks Monday-Friday
For More Information Call
Hickory Environmental Education Center.
Weekdays, 8-3
301-746-8461 11-21

Help Wanted
MSW to work with families and children. Full-time 40 hr. contract position. Salary range $20,000-$26,000.
Send resume to:
Department of Social Services
P.O. Box 556
Oakland, MD 21550 12 21

HELP WANTED
Mature responsible woman or couple to live in clean, comfortable home and care for ambulatory elderly lady. Room and board, plus negotiable salary. References required. Send replies to:
BOX G
THE REPUBLICAN
P.O. Box 326,
Oakland, MD 21550 11tf

RESTAURANT & MOTEL

Great investment opportunity to operate a very successful 13-unit motel with a profitable attached restaurant on Rt. 219 South in Oakland. Owner can use a private 2-bedroom unit to live in. Seller is also interested in selling an existing attached Nautilus health spa. For more info., call JoAnn Brawley at 1-800-231-2913-Long & Foster. 6-tf

Help Wanted For Physician's Office:
Part-time appointment clerk/receptionist, Monday through Friday. Good telephone skills a must, computer skills helpful. Send resumes to:
Box M
c/o The Republican
P.O. Box 326
Oakland, MD 21550 12 1t

HELP WANTED
Wanted-Welder for a growing high tech company. Applicants should have the following skills:
1. Minimum of 3 years experience in Mig, Tig, and stick welding or equivalent schooling.
2. Able to read and work from blueprints.
3. Able to do steel fabrication work such as sawing, torch cutting, layout work, shearing, drilling, bending, etc.
4. Must have your own basic hand tools.
We offer an excellent benefit package and working conditions. Wages based on previous experience and/or training. If you feel you may qualify, reply to Phenix Technologies, Industrial Drive, Accident, Maryland 21520. 11 21

Help Wanted

HELP WANTED -- Bookkeeper, full-time, with computer background. Bookkeeper, part-time. Computer/data entry, part-time, rotating shift. Shoe repairman, assistant, part-time, willing to train. Deli/clerk cashier, part-time. Stone mason, part-time. Secretary/receptionist, full-time. Hostess, full-time. For more information contact: Job Placement Center, Garrett Community College. 387-3080. 11-2t.

HELP WANTED -- Full-time permanent cost accounting clerk. Position includes accounts receivable, accounts payable. Must be able to communicate well, operate 10 key by touch and type. Good benefits. Grantsville area. Send resume to "Box E," c/o The Republican, P.O. Box 326, Oakland, MD 21550. 11-13t.

HELP WANTED -- Nurse Anesthetist. Garrett County Memorial Hospital has opening for a full-time CRNA. Ex. benefits and working condition. Progressive 76 bed hospital located near Deep Creek Lake, Maryland, in a four-season recreation area with sailing, hunting, fishing, water and snow skiing and many other outdoor recreational activities. Interested persons may apply in person or send resume to: Garrett County Memorial Hospital, Human Resources Department, 251 North Fourth Street, Oakland, MD 21550. EOE. 11-2t.

Help Wanted:
Body Shop Technician
Prior exp. necessary. Contact Mike Howell or fill out an application at Team One
301-334-9494
M-F From 8-5
E.O.E. 11-21

HELP WANTED
Apply in person.
Line cooks and dish washers.
Silver Tree Inn
387-4040 12 tf

For Rent

FOR RENT -- Luxury apartments. 2 BR w/loft and 2 BR townhouse apartment, $450+. Complete security, stove, refrigerator, dishwasher, garbage disposal, AC. Call Marvin's Men's Wear at 334 9211. 10-13t.

FOR RENT -- 2 BR trailer w/ front porch and small storage area. $240/month. References and sec. dep. required. Meadow Park, Accident, Md. Call after 5 p.m. 301-746 8431. 9 6t

FOR RENT -- Vacation rental. 2 BR, 2 bath mobile home. Washer/dryer, dishwasher, AC, private dock, lakefront. 301 387 5000. 9-13t.

FOR RENT -- 150 acre dairy farm in northern Garrett County. Terms negotiable w/ a suitable tenant. Call 301 334 4018. 9 3t

FOR RENT -- Furnished efficiency apartment with small kitchen, utilities furnished. 415 E. Oak St., Oakland. 9-13t

WANTED TO RENT -- Professional woman wishes to rent small cottage on Deep Creek Lake w/dock. 301 729-4439. 8 6t

FOR RENT -- 40x60' building, Rock Lodge and Mosser Rd. near Deep Creek Lake. 301-895-5305. 8 8t

FOR RENT -- Unfurnished 1 BR trailer, wall to wall carpeting, refrigerator and stove, $250/month plus heating. 387-4538. 8 13t

FOR RENT -- Small one BR stone cottage located near Rt. 219 bridge at Deep Creek Lake. $250/month plus utilities. Sec. dep. required. For information call 334 4237, between 9 a.m. and 5 p.m. 6 13t.

FOR RENT -- 2 BR furnished condo, $650/month, plus utilities and sec. dep. Bernard Realty 334 4876. 6 13t

FOR RENT -- Apartment in Oakland. Kitchen and BR. Just painted. Prefer a man who doesn't smoke or drink. Call 334 3492. 6 13t.

FOR RENT -- Apts. in Deep Creek Lake, McHenry area. 716 6153. 6 8t

For Rent

FOR RENT – Sky Valley, 2 BR, living room, kitchen, 2 porches, fully furnished on 2 acres, large garage, $450/month, sec. dep. raquired. With option to buy. 334-3082. 4-8t.

FOR RENT – Trailer, 14'x74', 2 BR, nice. Available March 15. Prefer no children. No pets. Call after 11 a.m. 387-9346. 1-13t.

FOR RENT – Second floor apartments, newly remodeled, no pets. Available immediately in Friendsville. 746-5480. 50-13t.

FOR RENT – Room for rent. 746-8783. 11-13t.

FOR RENT – 1 BR house, close to Oakland, $150/month + $150 sec. plus utilities. 216-426-1006 or 301-387-8202 after 4 p.m. 11-3t*.

FOR RENT – Dock space. Marsh Run area, $500 for season. 387-8412 or 412-941-5662. 11-3t.

FOR RENT – Second floor apartments, newly remodeled, no pets. Available immediately in Friendsville. 746-5480. 11-13t.

FOR RENT – In Bayard. 1 BR furnished apartments. All utilities included, $315/month and $300 sec. 301-334-1103 or 301-334-3115. 11-2t.

FOR RENT – In Bayard. 2 BR unfurnished apartment. All utilities included, $375/month + $350 sec. 301-334-1103 or 301-334-3115. 11-2t.

ADULT HOUSING RENTALS – No children or pets, furnished or unfurnished, country setting, yearly or seasonal. Call Cree or Naomi at 1-301-387-9653. 10-4t.

FOR RENT – Large storage shed in Oakland. 334-3333. 10-4t.

FOR RENT – ½ of modern house in Grantsville, 2 BR, 1 BA, kitchen, living room plus storage room. 895-5388 or 729-4083. 10-4t.

FOR RENT – Unfurnished apartment in Oakland. 5 rooms and bath. Adults preferred. No pets. $325/month, utilities included. 334-8474. 10-4t.

FOR RENT – First floor apartment furnished, Oakland. 3 rooms & bath. Private entrance. No children or pets. 334-3492. 10-13t.

FOR RENT – Unfurnished 3 BR home in Oakland. $400/month plus utilities, deposit and lease. For more information. 387-4538. 10-13t.

FOR RENT – 1 BR apartment, furnished. Cable and utilities paid. Nice. Accident. 746-8126. 10-4t.

FOR RENT – Furnished efficiency apartment in Oakland for one person only. $275/month plus dep. All utilities included. 334-1218. 11-4t.

FOR RENT – Large farm house in Northern Garrett Co. Call 334-4018 after 6 p.m. 11-3t.

ROOM FOR RENT – Quiet neighborhood in Loch Lynn. $40 weekly, $150 monthly. References required. 693-7273. 11-2t.

FOR RENT
3 BR home located on Lake Shore Dr. Excellent location. $600 per month. 1 year lease required. Lake access optional.
387-9511 12-1t

For Rent
McHenry Area
3BR cottage w/ washer /dryer.
$450 per month.
387-5635 51-tf

FOR RENT
MTN. LAKE PARK-3 BR townhouse apartments available. Central laundry area, park, tot lot. $300/mo. plus utilities. Call for application.
MTN. LAKE PARK-2 BR townhouse apartments available, central laundry area, park, tot lot. $275/mo. plus utilities. Call for application.
VILLAGES OF WISP-New townhome located in ski slopes. Contains 2 bedrooms, 3 baths, rec. room, living room w/fireplace, modern kitchen, fully furnished. $750/month plus utilities.
Garrettland Realty
334-9915

For Rent

FOR RENT – Basement apt., fireplace, satellite dish, single person. Non-smoker, no pets, $375/month, utilities, sec. dep. and references. 334-9124. 12-3t.

FOR RENT – Furnished 2 BR trailer. $260/month, utilities included, no pets, references and sec. dep. required. 334-2900. 11-3t.

FOR RENT – Furnished trailer on Dawson Ave. in Oakland. Adults, no pets, $250/month, sec. dep. plus utilities. 334-4116. 11-13t.

FOR RENT – Office space available. Prime location along Rt. 219 in McHenry. Near lake and ski areas. 1,200 sq. ft. for $600/month. Call 387-6976. 11-4t.

FOR RENT – 3 BR apartment near GCC and Deep Creek Lake, $375/month, includes utilities. Call 387-6976. 11-4t.

FOR RENT – 3 BR house in Crellin, $375/month plus utilities and sec. dep. Call Bernard Realty 334-4876. 11-13t.

FOR RENT – 3 BR house w/ garage along 219. Partially furnished, $475/month. Call 387-6187. Coldwell Banker Deep Creek Realty. 11-2t.

FOR RENT – 3 BR second floor apartment. 110 Washington Ave., Terra Alta. Available June 1. $210/month., dep. required. 304-789-2657. 11-13t.

FOR RENT – 4 BR house, $400 plus sec. dep. Will accept Section 8 w/references. Oakland. 334-6198. 11-2t.

FOR RENT – Chalet. Ideal for office or shop. On busy Rt. 219. $350 plus utilities. 334-8697. 11-13t.

FOR RENT – Lot for mobile home. Sec. and references required. 334-9335. 12-2t.

FOR RENT – Dock slip available June 1. On Marsh Mt., 1 mile from Wisp. 387-9460. 12-13t.

FOR RENT – Furnished 4 BR apt., lakeside. Washer/dryer, fireplace, cable T.V. On Marsh Mt., 1 mile from Wisp. Available June 1. 387-9460. 12-13t.

FOR RENT – 1 BR apt., private, drive in entrance, at Country Village, couples or single person only; no pets, 2 miles north of McHenry on Rt. 42. 301-746-4048. 12-13t.

FOR RENT – Storage space available in Oakland. Call 304-789-6594 evenings. 12-2t.

FOR RENT – 3 BR house. Carpet in living and BR. $400/month. Now taking applications. Call Homer Mellott at 387-6815 or 387-7159. 12-1t.

OFFICE SPACE FOR RENT
Professional Building
Second St., Oakland
334-2050
Evenings 11-tf

FOR RENT
Rental units require sec. deposit equal to one month's rent. Utilities are not included unless otherwise specified.
LAKE:
2 BR full furnished condo $675
3 BR apartment $450
NORTHERN:
2 BR part./furn., stream front, private $600
4-bay garage $150
Call Century 21 12-tf
Country Squire Realty, Inc.—Rental Dept.
387-9500

For Rent

FOR RENT – 2 BR trailer. Located 1 mile off Rt. 495 on New Germany Rd. Call 245-4339. 12-2t.

VACATION RENTAL – Beautiful 1 BR condo. Steps to ocean, pool and amenities. Myrtle Beach, S.C. 304-636-8652. 12-4t.

FOR RENT – 1 BR furnished upstairs apartment w/private bathroom and entrance. You must furnish telephone and cable, $400/month. 320 South 2nd. St., Oakland. 334-2974. 12-13t.

Real Estate

FOR SALE – By owner, $95,500. New home located between Deep Creek and Youghiogheny Lake, 1 mile off I68, 1½ acres, 1,600 sq. ft., full basement, garage, cathedral ceiling, 3 BR, 2 BA, kitchen, family room, living room, fireplace, decks, outdoor barbecue, ex. view. 301-387-4200. 10-4t*.

FOR SALE – Trailer court location, Rt. 219 north, Grantsville. 2 rented mobile homes plus 2 additional rented trailer spaces. $49,000. Call after 5 p.m. 301-746-8431. 10-6t.

FOR SALE – Sunview Heights lots, one acre plus, perked.

Ready for your home. Year round view. Close to lake. 301-387-5979 or 703-368-1065. 10-4t.

FOR SALE – Top of mountain view. 4 acres w/view of Wisp Ski area. Private, partially wooded w/stream. Reduced to $27,500. 301-387-7114. 9-5t.

FOR SALE – New well constructed home. 3 BR, living room, dining room, kitchen, 2 bath, basement. In Kings Hill Estates. Great buy. Call weekdays 334-4085. 9-13t.

FOR SALE – Mtn. Lake Park "G" St., 1½ lots. Old house, needs repairs. Estate needs $22,000. Call 746-4091. 9-4t*.

FOR SALE OR TRADE – 2 apartments each w/2 BR, Bayard, furnished, ex. condition, good income. Will sell or trade for acreage. 693-7101. 8-6t*.

FOR SALE – 3 BR ranch style house on 2½ lots. Located on Pine St., Bayard, W.Va. Has large family room. 693-7573. 7-13t.

FOR SALE – Building lots and acreage. One trailer lot. County road access. Electric on both sides of property. Oakland-Deer Park roads. Owner financing. 334-4266. 6-6t.

FOR SALE – Aurora, 4 BR, 1½ BA, 2 story older home, completely remodeled, 2 car garage and kennel on 1 acre. $46,000. 304-735-5855. 5-8t.

LOT FOR SALE – By owner. Beautiful water view. Stocksiager Rd. 1 acre, perked, $23,800. 704-892-9872. 4-13t.

FOR SALE – By owner. Lots from 2-10 acres, adjacent Savage River State Forest. Beautiful views, near Accident, owner financing. 746-6181. 2-13t.

FOR SALE – 2 acres w/400' road frontage. Close to entrance in Yock Mt. Resort near Swallow Falls. perked and ready to build on $6,500. Call 387-9329. 12-2t.

FOR SALE – 8 room house. 3 large BR, kitchen, breakfast nook, 2 full baths, formal dining room, formal living room, new den, front porch, large back deck, large 2 car garage. Located in Oakland. Days call Vi at 334-5833, nights 334-8268. 12-4t.

*** * * LAND SALE * * ***
15 ac. * Spring, county rd., eagle's nest view, wooded $13,900
83 ac. * Great hunting, river view, springs, wooded $27,900
Riverfront * Level, paved road, perc. & util. $9,900
550 ac. * Riverfront, adjoins nat'l forest, good timber ..... $299/ac.
Log Cabin on 6+ac. ** Nat'l forest, wooded $27,900
Highest Mt. in MD ** Incredible views, 880,000-ac. nat. forest $19,900
3 ac. * Wooded, southern exposure, private, nat'l forest $7,900
Cheat River ** 550' Stream Front, deeded river access, paved road, 2 ac. $7,900
1-800-688-7693

Real Estate

REAL ESTATE – There is an income producing property in the heart of Grantsville that you should not overlook. Owner willing to negotiate. Call Larry Bender at Hill and Vale Realty for details. 895-3497 or 1-800-427-3824. 12-4t.

FOR SALE – House, aluminum siding, 2 lots, 6 rooms, 2 baths, full basement, porches & decks. 505 M St., Mtn. Lake Park. Call 334-9025. 11-12t.

FOR SALE BY OWNER – 3.6 acres in Royal Charlotte on paved road. Mature pines, partially cleared and perked, $18,500. Call 301-334-8260. 11-3t.

FOR SALE – 25 acres on Cannon Settlement Rd., W.Va. Close to Mt. Grove fire dept. 735-3715. 11-4t.

FOR SALE – Become financially independent w/an income producing property containing a 20 year established retail business (books, hobby and crafts) and four furnished rental apartment units. Valuable two story commercial corner building in Oakland, Md. 301-334-4334. 11-13t.

HOUSE FOR SALE BY OWNER – Queen Anne residence, 10 rooms, 4 BR, 2 BA, with/attached office/business addition. Zones commercial. 2nd St., Oakland. 301-334-4334; evenings 334-8768. 10-13t.

FOR SALE – House on 3½ acres of land, located on Green Gables Road off Rt. 42, 4½ miles north of Friendsville. 746-5235. 12-6t.

FOR SALE – 6.81 acres close to Deep Creek Lake w/small log cabin; 3 springs on property. $47,500. Call 301-387-9052 after 6:30 p.m. 12-2t.

FOR SALE – Your own mountain stream on 12+ ac., $24,900. Wooded property near State Park/Forest in western Md. Coldwell Banker Deep Creek Realty 800-252-7335, ext. 305. 12-2t.

FOR SALE CERAMIC BUSINESS
Call
(301) 334-1555 11-2t

Land For Sale
Harvey Winters Road.
Across from Southern Middle School. Lot #6; 0.92 acres (+-)—taps in. Call after 4:00 p.m.
(301) 334-5273 11-2t

LakeForest Estates
Beautiful 2 ac. wooded lakefront lot w/type A dock permit. Located in a secluded, private area within minutes of Oakland and commercial stores at Deep Creek Lake.
$219,000
LAKESIDE REALTY
387-6661 6-tf

RESTAURANT & MOTEL
Great investment opportunity to operate a very successful 13-unit motel with a profitable attached restaurant on Rt. 219 South in Oakland. Owner can use a private 2-bedroom unit to live in. Seller is also interested in selling an existing attached Nautilus health spa. For more info., call JoAnn Brawley at: 12-tf
1-410-269-0248
LONG A FOSTER

Mobile Homes

FOR SALE – 14x70 Schultz mobile home, 2 BR, 2 bath, Vinyl siding w/shingled roof. 334-4547. 12-2t.

FOR SALE – 1993 14'x54' Windgate mobile home, reasonable price. 334-8731. 12-2t.

FOR SALE – 1989 14'x76' Tidwell mobile home on ½ acre lot in Bloomington. Kitchen appliances included. 359-0464. 10-3t.

FOR SALE – 1983 14'x70' Zimmer mobile home. Shingled roof, 2 BR, 2 BA, ex. condition. Call after 5 p.m. 746-8830. 10-8t.

Services

OSHA/MOSH COMPLIANCE CITATION PROBLEMS – Call William Wolfe, retired compliance officer. 301-724-2735. 1-13t.

Services

WILL DO – Reliable person will do mowing and yard work in Deep Creek and Northern Garrett County area. Call 746-5875. 1-18t.

SERVICES – Will do house cleaning and babysitting. 334-2870. 12-3t.

HOUSECLEANING – Residential and commercial rates. References. Eileen. 304-292-7061. 12-2t.

SERVICES – Day care has openings. 334-2467. 12-4t.

WILL DO – Quality house cleaning services. Condos, rentals, lake homes and cabins. Call 334-4966. 12-8t.

WILL DO – Babysitting in Red House, Aurora area. Reasonable rates. After 4:30 call 334-3293. 12-2t*.

WILL DO – Lawn care, mowing and clean-up. Call after 5 p.m. 746-8252. 11-2t.

NEED MONEY? Get free grants, signature loans - without collateral. Send self-addressed stamped envelope to: Martha S. DeBerry, Rt. 3, Box 680, Oakland, MD 21550. 11-4t.

WILL DO – Backhoe for hire. Foundations, footers, odd jobs. No jobs too small. $30/hr. 301-334-3740 or 301-501-0049. Ask for Steve or Lois. 8-8t.

WILL DO – Garden tilling. Reasonable rates. 334-9790. 8-8t.

WILL DO – Having trouble deciding who to get to do remodeling around the house. Call us first for guaranteed low estimates. 334-8833. 7-13t.

WILL DO – Roofs, decks or any type of remodeling, 20 years experience, good reputation and references in local area. Call evenings, free estimates. 334-5802. 7-13t.

JOHN'S ELECTRIC
Electrical Contracting
Specializing in small jobs
20 yrs. experience - Swanton, MD
334-5841 4-tf

ELECTROLUX
Sales & Service
Warren Knicley
211 First St., Parsons, WV 26287
(304) 478-2561

Yoder & Sons Excavating
Complete Site Preparation
387-4239 3-tf

Electrical & Carpentry Work
If you want the best work for the least money call
334-5285
FREE ESTIMATES 9-4t

Tri-State
Seal Coating & Paving
-Light Hauling
-Small Backhoe Work
MHIC #43619
334-4979 7-tf

Kitchen & Bath Specialists
Fertig Cabinet Co.
Moorefield, WV
(304) 538-6215
Free Design & Delivery 16-tf

skipper inc.
quality construction
Roger A. Skipper
MHIC #38537
(301) 387-5227 50-tf

MacFarline
Tree Farm
Trees Under Mulch
Spruces • Pines • Firs • Shade Trees
301-387-5490
MD Licensed & Inspected

KNOLL CREST CONSTRUCTION
Kitchens & Bathrooms, Decks & Roofing.
All Types Of Remodeling And New Construction
334-1844
Rt. 219 North Of Oakland 12-tf

Services

WILL DO – Dozer, excavating, yard preparation and lot clearing work. Affordable rates. Call 387-6622 after 5 p.m. or 304-788-3735 from 7 a.m. to 3:30 p.m. 11-8t.

KC LAWN SERVICE – All your lawn care needs plus leaf raking, brush cutting, tree cutting and light hauling. If you're not satisfied, we're not satisfied. Call 301-334-8548 or 693-7738. 10-4t.

WILL DO – Roofing, remodeling and any other odd jobs. Call Howard Sisler 301-746-5865. 10-4t.

WILL DO – Complete landscape services. Includes shrubs, trees, walks, patios, decks, planters, yards, design work, much more. Free estimates. 301-334-6035. 10-3t.

WILL DO – Mobile home moving locally. 334-9306. 9-13t.

E-Z Excavating
Complete Excavating Service
Paul Everly
301-334-2940
1-800-491-3963

FRAVEL FLOOR
Sanding & Refinishing
46 Years Experience
FREE ESTIMATES
(301) 724-8872
MHIC #25948 430 N. Centre
WV005765 Cumberland, MD

E & F SERVICES
New Construction Homes, Garages, Pole Buildings, Mini Barns & Storage Buildings.
Tree Trimming & Removal- Lot Clearing, Etc -Small Engine Repair- Used Equipment Sales
License #548035
Eric Sweitzer
387-7682
FREE ESTIMATES 11-4t

Earthquake Insurance
Chances are that your homeowner insurance DOES NOT cover earthquakes.
Call State Farm Insurance for earthquake coverage and cost. Ask for Rob Michael.
1-800-688-3774
334-3774 10-tf

Just Opened!
IMMANUEL AUTO SERVICE
All Minor Repair Work
334-4139
In Hutton. 11-3t

ERIE INSURANCE GROUP
KIGHT'S INSURANCE
110 S. Second St.
Oakland, MD
(301) 334-3968 1-tf

Divine Construction
New Homes
Pole Buildings
Additions - Remodeling
Roofing - Decks
Concrete Masonry Work
We don't just say quality, we prove it.
FREE ESTIMATES
301-746-8868
MHIC# 33850 6-tf

DWI CASES & DISTRICT COURT MATTERS
Check the record for RESULTS, then call.
Robert E. Watson
Attorney At Law
301-334-2344 12-tf

HEMLOCK HOLLOW CONSTRUCTION
Additions, Remodeling, Roofing, Decks & Concrete Work
MHIC# 28888
301-334-2550 12-tf

Services

WILL DO – Have room in my home for senior citizen. More information call 334-4612. 7-13t.

WILL DO – Crawford's Carpentry and Cabinetry, MHIC #42771. Specializing in custom cabinetry and furniture for the home or office. Gregan T. Crawford 301-334-1615. 6-8t.

WILL DO – Leaves and mow lawn, set docks and haul firewood. Call 387-8420. 5-13t.

GINGERICH
Concrete & Masonry
"We Do Complete Basements"
Driveways · Sidewalks · Parking Lots
Footers · Garages · Patios
Skid Loader Work
"Specializing in Concrete Work"
FREE ESTIMATES!
Larry Gingerich
(301) 387-7485 37-tf

SPECIAL DOCK COVERING
54" Wide-dark blue, can also be used for decking & concrete floors. Sold by lineal ft. Can be cut with knife or scissors. Waterproof heavy backing, non-skid surface
$2.50 PER LINEAL FT.
CALL 387-9217 or 387-9184
For Info.

DRAFT-A-GRAPHICS
Rd. #2, Box 81
Friendsville, MD 21531
"Design Services"
"Desktop Publishing"
"Plotting"
Computer Aided Drafting, 3-D Technical Illustrating, Computer File Conversions
NATIONAL 1-800 642-4601
LOCAL 301-746-4088 10-10t

Services

WILL DO – Your [illegible] ing, even do windows. Very dependable, have experience and reasonable rates. 334-6282. 12-3t.

WILL DO – Licensed day care in Pleasant Valley has openings for children. 334-3327. 12-3t.

WILL DO – Train your dog before your dog trains you. All breeds. 301-746-6190. 12-2t.

BANKRUPTCY CLINIC
Jack I. Hyatt, Attorney at Law
Low, affordable rates. Your rights and options explained to you.
FREE Phone Consultation
1-800-552-3939

560 Welding & Machine Works
334-3783
Oxygen · Acetylene · Inert Gases • Helium · Propane/LP Gas • Welding Equipment & Supplies • Steel · Corrugated Steel Pipe
24-Hour Emergency Service

D & L SERVICES
Our 13th Year
Services Include:
- Clearing - Painting
- Wood Siding & Deck Preserv.
- Lawn Maintenance
- Docks Built, Placed & Removed
- Trash & Debris Removal
- General Maintenance
No Job Too Small!
Specializing in Lake Area Properties
245-4122 7-tf

INTERIORS by LISA
RODERICK HOME FURNISHINGS
Main St. Ext.
Westernport, MD
Lisa Roderick Brenneman
CONSULTATIONS by APPOINTMENT
OAKLAND 301-334-4545 10-13t

TIMBERJAX TREE SERVICE
Trimming · Removals
Stump Grinding · Free Estimates
·Storm Damage
Licensed and Insured #483
RANDY SISLER
514 M Street
Mtn. Lake Park, MD 21550
301-334-5897
1-800-834-5784
TIM KUBICA
Rt. 7, Box 253
Cumberland, MD 21502
301-729-3669

Teaching Your Child To Swim

Have you tried to teach your child how to swim and only frustrated him and yourself? This enlightening booklet, written by an experienced swimming instructor, will give you new ideas for safely helping your child to become a good swimmer. No more struggles, no more fear. Follow the steps presented in the booklet and watch your child take off.
Send $5 (MD residents add 25¢ tax) to: M.PRESS, P.O. Box 374, Oakland, MD 21550 10-tf

- Service Specialists for Heating, Refrigeration, Air Conditioning, Plumbing, & Electrical
- New Construction
- Remodeling & Renovation

MANOR BUILDERS
Rt. 135, Mt. Lake Park, MD
334-2109
MHIC #28259 Master Plumber #17079 35-tf

To subscribe to The Republican, fill out the coupon below and send it with a check to:
THE REPUBLICAN,
P.O. Box 326, Oakland, MD 21550
$14.70* per year-All of Maryland
$17.85* per year-Maryland 218 zip codes
$14 per year-Out-of-state addresses within 200 miles
$17 per year-All other places over 200 miles
$14.50 per year-Service personnel
(*Includes 5% MD sales tax)
NAME _____
STREET OR BOX NUMBER _____
CITY _____
STATE _____ ZIP _____
Rather than ask us to bill you, please enclose the check for the full amount

A&A Realty

Better Homes and Gardens®

NEW LISTINGS

SKY VALLEY - C931274 - Charming ranch comp. featuring sunken LR, cathedral ceiling, and a library loft. This house also has hot tub and a special door for your dog. A must see home $148,500

THE OVERLOOK - C931275 - 1.69± ac. sloping, wooded homesite w/view of rolling countryside $30,000

THOUSAND ACRES - C931261 - Striking 3-level contemporary w/open living plan. Overlooks beautiful level lawn & 100' lakefront. Stone fireplaces, 4/5 BR, 3 Ba., 1,380 sq. ft. of deck, Hot tub, all furnishings convey $435,000

HARTWOOD VILLAGE - C931262 - Lower level unit makes for easy in and out to all lake activities. This unit is furnished and ready to go for the summer $157,500

THOUSAND ACRES - C931260 - Beautiful wooded lakefront lot with western exposure, extra lot in back. Ready to build on. This one is very special $195,000

COLLEGE ESTATES - C931278 - Enjoy the outdoors from the inviting covered porch of this 2 bedroom cottage. Watch the wildlife from the porch swing. Completely furnished. Close to lake and ski slopes $69,000

PARADISE RIDGE - C931259 - This may be your vacation home dream-come-true! Hilltop A-frame with a lovely view of rolling fields and hills. 2BR, loft, 1BA. Furnished, sunfish boat, & assigned boat slip. ..... ONLY $99,900

MITCHELL MANOR - C934148 - 3 lots to be surveyed from larger tract. Each lot approx. 1/2 acre. ..... $18,000 each

BRAY SCHOOL ROAD - C934151 - 9.53 acres. Ideal location. Subject to perk. Priced right. $13,450

PRICE CHANGES

PERGIN FARMS - A21076 - A spacious modified chalet located in one of the lake's finest locations. Over 2600' of living space, 2 FP, 4 BR, 3 Ba., landscaping and a super game room $279,000

ONE OF A KINDI - A934126 - The Historic Mt. Lake Park Camp Meeting Grounds. 5.60± acres improved with 2-story assembly hall build in 1892, auditorium, and a separate 30 BR dormitory with commercial kitchen and dining hall. Call office for details ..... $475,000.

TIMBER RIDGE - B81014 - Breathtaking views of Deep Creek Lake and Wisp. 1.3 acre sites available ..... From $31,000 up.

SPLIT LAKEFRONT LOT - C901207 - Best priced split lakefront lot on Rock Lodge Road! w/100' of lakefront and type "A" permit, this spot is the best value around. Central sewage. Survey available $94,900

JUST REDUCED - A24002 - This brand new home offers 3 BR, 1½ Ba., 2 stories, w/walk-out basement and garage. Act now! This home won't last long at this price $109,000

SAM FRIEND ROAD - BEAR CREEK - C935019 - Priced for a near steal! Approx. 48 acres of beautifully wooded seclusion awaiting your hunting cabin with plenty of wild game. Owner financing possible. $49,900

ENTRANCE TO WISP RESORT - D931231 - The "MOUSE HOUSE" on Marsh Hill Road corner lot. 2BR, 1BA cottage located at the heart of resort activities. Wonderful potential for weekend getaway! ... $75,950

LAKEFRONT

PENN COVE - C931219 - Designer home for the family that loves to entertain. Professionally decorated. Sunken living room w/stone FP. Family room, game room. 4BA. Integral 2-car garage. Great lot w/150' frontage ..... $395,000 FURNISHED

CARMEL COVE - C11618 - Lakefront cedar/stone chalet on Lot 3 Carmel Cove, planned lakefront community featuring tennis & fitness trails, quiet area of the lake. $279,900

FINISHED LAKEFRONT TOWNHOME - C911619 - 3BR, 3BA tri-level w/family room. Designer decorated & furnished. Custom window treatments & wall coverings. Master bath has jetted tub. 2 decks. Private boat slip. ..... NOW REDUCED $198,000

GLENDALE ROAD - C921202 - LOCATION! LOCATION! With one of the best views on the lake. Rustic cottage on gently sloping grade to 140 feet of lakefront with a type "A" dock. Lots of ferns and azaleas make this a perfect setting for your lake hide-away $180,000

HICKORY RIDGE - C931228 - Outstanding western exposure & view. House is thoroughly remodeled including new kitchen, new baths, new carpeting, new T&G hardwood paneling. 3BR, 3BA. 680 sq ft. family room w/wet bar. 2-car garage. 140' lakefront $349,900

SOUTHERN PINES

SOUTHERN PINES - C04213 - GET READY FOR FALL BUILDING! If building is your future, this is worth seeing. Choose amidst the tall whispering pines or in the hardwoods. Lots range from 1/2 ac. to 1 1/2 +/- ac. Utilities include electric, phone, cable, city sewerage and gas. Call today for information on available lots!

200 FT OF LAKEFRONT - C21070 - Ideal Lake Starter Property! The long term investment is in the land, where the tranquility is great. Waterfront directly fronts Pergin Farms. Move-in mint condition. 3BR mobile. New well, appliances & foundation $119,900

WHITE OAK DRIVE - C931230 - Nice five bedroom, two bath rancher on a wonderful lakefront lot in desirable lot in desirable area of the lake. Home sits real close to the water and has a tremendous view from inside and the full length deck. Family room with fireplace. Sold furnished $195,000

LAKEFRONT LOTS

LAKEFRONT LOT - HARVEY'S PENIN. - C921097 - If you're looking for a wonderfully wooded lakefront lot in a nice area, this is it! Includes 100' of lakefront with a physical dock and reserved sewer tap. This lot is ready for your vacation getaway house plans $145,000

SANDY DAM - C901225 - 9 acre +/- homesite w/254' frontage on buffer strip. Add'l 35 acres optional. $139,000

SANDY BEACH LOT #22 - C931246 - If your looking for that perfect lakefront lot for your dream home, this is it! Great area, incredible waterfront, perked and ready for your house plans. Call for further details. $225,000

LAKE ACCESS

VILLAGES OF WISP - C921205 - Fully furnished townhome on three levels in excellent condition. Bedrooms have cathedral ceilings & balconies. Convenient floor plan with fireplace in living room. Very nice view of lake! $139,900

PARADISE RIDGE - C921068 - Lovely view of Deep Creek Lake. Private dock slip at Ridge Ass'n Lakefront common area. 3BR, 2BA chalet is furnished. Front and side deck. .92 acre +/- hillside lot. $125,000

VILLAGES OF WISP - C921069 - Enjoy the year-round convenience of this well maintained 2BR, 3BA townhome w/ FP & lake view. Close to all area amenities! Offers lake access for summer (rented dock avail. through HOA); ski-in/ski-out to Wisp trail "Down Under" during winter! $119,900

THE OVERLOOK - C921153 - New construction victorian w/ contemporary interior. Dramatic design of open living plan. 2BR (opt'l 3rd BR), 2BA. Fully-equipped kitchen. Hardwood floors. FP. 2-car garage. ..... REDUCED $149,000

VILLAGES OF WISP - C911390 - You've got to see the views from this slopeside townhome. An all season fully furnished unit in mint condition. $120,000

19 SKY VALLEY EAST - C931239 - Great 1 2 acre lot improved with a modified rancher with full finished basement in Deep Creek Sky Valley's community. Plenty of living area and room to romp around. Great Weekend getaway place. Sold with most furnishings and possibly toys, too. $123,500

LAKE ACCESS LOTS

PARADISE RIDGE - C901156 - Great view! Great view! Electric & telephone service to lot, perked, w/protective covenants. Common lake access $57,500

SKY VALLEY - C911474 & C901149 - Two 1.2 acre +/- building sites with underground utilities at street. Sky Valley amenities. ..... $45,000 each.

LOCH GLADE SANCTUARY - C931257 - 4.65 acres on cul-de-sac. Ready for your home. $33,000

DEEP CREEK LAKE AREA

TIMBER TRAILS - C931258 - This contemporary 3BR + loft cedar home features a massive stone FP in the spacious great room, formal dining room, 2 wdbrns., country kitchen, lg. deck & more. Minutes from Deep Creek Lake & Wisp Ski area! $89,900

THE WILLOWS

WILLOWS - ONLY TWO UNITS REMAINING!! Without question, these are Deep Creek Lake's finest townhomes. Assigned boat slips. Excellent views of lake and ski mountain. Upscale luxury. Designer construction by Legacy Home Corp. One 5 BR end unit w/ approximately 3,000 sq. ft. Spacious interior unit offers 3 BR, 2½ Ba. call for detailed information and prices.

THE GLEANINGS - C931251 - Upgrade community with lovely wooded lots, cabins, & homes snuggled in around the well manicured development. Build your own home on this lovely wooded 2.08 acre site. ..... JUST $29,900

THE GLEANINGS - C931252 - Nice wooded building site in a proven subdivision, very convenient to lake, skiing, golf and restaurant $25,500

PARADISE POINT ROAD - C931249 - Wonderful views of Deep Creek Lake from this wooded acreage. Build your dream house here! Sewer tap is included in price. Exclusive neighborhood $38,000

CUSTOM RANCHER ON 6 +/- WOODED ACRES - C931245 - Large home featuring 3BR, 2 1/2BA w/hrdwd flooring and oak wanes coating, oak T&G paneling in family room w/stone FP, high ceilings lend to the light and airy feeling throughout the house. Many more upgrades to numerous to mention. $250,000

LAUREL BROOK - C931244 - This 1,056 sq ft townhouse is conveniently located on the front row for easy access. Only minutes from Oakland & about a mile from DCL. ... $77,900

OAKLAND/MT LAKE PARK

SECOND ST. EXT - C24099 - A tranquil corner lot, this Cape Cod offers peace and privacy in the heart of Oakland. It includes 3-4BR, 2BA & a large workshop. LR w/native & stone FP. Hardwood Fls. $130,000

MT LAKE PARK - C24079 - Close to everything & built in 1991. This home is on 2 town lots. Offers 3BR & located on P St. Storage shed, refrigerator & stove convey. Cozy rancher is perfect starter home $49,995

SHADY ACRES CONTEMPORARY - C24060 - This home is too wonderful to describe in this small space. You get three full levels of finished area including 5BR's and 3 full BA for the growing family. The home offers a open, light, and airy feeling yet is nestled amongst the huge white oak trees. You can enjoy tennis on your own full size, fenced tennis court. Decks off of the living room and huge master suite. Two lots and storage shed, paved drive add to the value. ONLY $145,000

CEDAR & STONE RANCHER - C924061 - Located conveniently to Oakland & Lake. 4BR, 2BA. Hardwood pegged floor in kitchen and large master suite are just a couple extras you'll find $126,000

MITCHELL MANOR - C924086 - Private 2 acre +/- wooded lot with spacious ranch home having 5BR, 2 wdbrns., new carpet, db. garage and much more! Call today! ..... REDUCED $119,900

ARCH STREET - C914305 - Located in Oakland. This 3BR home is convenient to schools & stores. Situated on an oversized town lot. $29,900

DEEP CREEK VILLAGE

DEEP CREEK VILLAGE - The BEST location on Deep Creek Lake for winter and summer. New building and floor plans available. ..... From $118,900

KING WILDESEN ROAD - C24111 - 100 +/- acres of excellent hunting property - perked - access by private road & right of way agreement - owner financing. $70,000

LEIGHTON DRIVE - C914318 - Nice rancher with plenty of living area for the growing family. This 4BR, 1 1/2BA home sits on great lot in nice residential neighborhood. Both levels finished. Great sunroom off of master BR w/cathedral, skylight. Must see! $92,000

BROADFORD ROAD - C934128 - COMM/RES. DEVELOPMENT POTENTIAL! Unzoned, 6 sewer taps reserved, 7.64 acres +/- bordering Broadford Park. $70,000

COUNTRY RESIDENTIAL

GREENWOOD RIDGE - ACCIDENT - C935010 - New chalet & 3BR, 2BA, stone FP. Natural wood cabinets. Spectacular panoramic view of Accident & surrounding countryside $110,000

SUNSET RIDGE

SUNSET RIDGE - Choose from 34 1+ acre view lots. Horse boarding and owner financing available. Offered well below other lake lots, ... from $17,400

MOUNTAINTOP DESIGNER HOME W/VIEWS - C934129 - 5BR, 4BA, library, 3-car garage, walk-out 2400' lower level. Many designer features. Cedar shakes, walnut woodwork, luxury baths & kitchen, central vac. LP hot water heat. 10 acres. $255,000

MCCULLOUGH ST - FRIENDSVILLE - C935013 - Recently remodeled 3BR, 1 1/2BA w/all new wiring & plumbing. Large front deck offers pleasant views. $48,500

WEST VIRGINIA

WEST VIRGINIA - C938014 - Lovely ranch styled home, brick veneer, hardwood floors, nice big lot, convenient location, immaculate condition, 3+BR, mostly finished basement. $75,000

LOTS AND ACREAGE

YOUGHIOGHENY MT. RESORT - Wooded lots close to state forest, private, remote & quiet. Great spot for back to nature lovers, snowmobilers, hunters & fisherman. ..... Starting at $1,250

ALPINE LAKE RESORT - Wooded lots w/water & sewage hookup available. Many amenities: pool, golf, tennis courts, playground and beautiful lake! ..... From $3,500

BRAY SCHOOL ROAD - C21027 - 1 acre plus, wooded & perked. Ready for your new home in this quiet area of Deep Creek Lake. $13,000

LOVELY RESIDENTIAL LOTS - C14277 - Close to Golf Course and stores. Oakland water & sewer available. Perfect setting for your family's home in good neighborhood. ..... $12,000 per lot

TIMBERS ON THE YOUGH - C24053 - Wooded 2.43 +/- acres in the Timbers on the Yough subdivision, minutes from Oakland shopping, etc. $22,000

COUNTRY CLUB ACRES - C14279 - Two nice building lots in great residential neighborhood sold as two for the price of one. Don't miss out on the chance to build your dream home on these fine lots $12,000

PRIME LOCATION ACREAGE - C24004 - Outstanding 654 ft frontage along highly traveled Rt. 219 south of Oakland. 8.92 +/- acres. $125,000

TIMBERS ON THE YOUGH - C14266 - 5.42 acres w/375' riverfront. Hardwoods, laurel, woods & wildlife. $47,500

TIMBERS ON THE YOUGH - C24057 - 4.2 acre riverfront lot. Beautiful building site. Lot 34. ..... $53,500

WINDING RIDGE - C15029 - Pleasantly concealed 4 acre wooded lot w/small stream. Already perked w/elec. to lot in anticipation of that unique cottage. $21,900

BEAR CREEK - C15030 - 6.40 acre, Lot 19 Highlands Bear Creek. Good views. $37,850

SOUTHERN PINES I & II - C24059 & 24060 - Two lots - one is the pines and the other is in the hardwoods. Owner financing available. ..... $19,500 & $23,900

HEMLOCK ACRES - C16055 - 6.60 +/- acres, level cleared lot. Nice views, good location. $18,000

OAKLAND - C04074 - One acre undeveloped town lot, priced low. S. 5th Street. $5,000

TIMBERS ON THE YOUGH - C24089 - Private, wooded building lot fronting on two roads. Access to Yough River through the 7 acres common area. 15 miles to Deep Creek, 1/2 hr. from Canaan Valley. $22,900

RT 219 - C24101 - Lake view lot near all activities with sewer tap reserved & attractive pricing. $22,500

BROADFORD HEIGHTS - C24109 - Last available lot in top-notch neighborhood. Underground electric/gas, town water/sewer. $18,000

RIVERWOOD

Secluded riverfront lots on the Youghiogheny, just north of Friendsville and close to Yough Lake. Each site has a stream. Only 4 remaining ---- 3+ acres..... FROM $23,100

GRANTSVILLE - C96020 - 8.65 acres 3 miles east of Grantsville fronting Rt. 40. ..... $30,000

BIG BEAR LAKE - C928011 - Camp at the "campers paradise" in Big Bear, enjoy the lake, tennis, mini golf, water slide or peace & quiet. $15,000

TIMBERS ON THE YOUGH - C24023 - 22.61 acres of wooded mountain, beauty, privacy and serenity, awaiting your new home. $49,900

GRANTSVILLE - C906008 - Wooded acreage w/stream. Great for hunting. $87,500

BRAY HILL FRONTAGE - C34132 - 24.29 acres +/- on Bray School Road near State Park & Lake. Property rectangular. $85,000

MYERS ROAD - C935018 - 112 +/- acre with frontage on Buffalo Run & Glade Run. Also frontages on Myers Road & Buffalo Run Road. Offers a little bit of "everything" - space, privacy & views. $150,000

LAURELBROOK

Affordable priced townhomes in a friendly community atmosphere! Comfort, convenience & location offered with contemporary styling. Stop by now to find out about a free furniture package. ..... FROM $79,900

VIEW LOT NEAR LAKE - C935016 - Lovely views of valley & mountains close to Yough Lake. 1.95 acre +/- slightly sloped to allow nicely for a walk out basement floor plan, small orchard, maples. $19,000

HUNTERS PARADISE - C935015 - Very private wooded acreage adjoining Savage River State Forest for hunting pleasure. Also has access to Bear Creek for fishing. Property is perked. 4.63 acres waiting for the lucky owner. .. $22,000

TIMBERS ON THE YOUGH - C934146 - A great spot to place your new home, this 4.54 +/- site gives a western exposure and gentle slope from road. Wooded & near entrance. $28,000

GREAT LOCATION - C934140 - Only 4 miles from Oakland and minutes to lake activities. This lot directly fronts preservation land for privacy. Perked and ready to go. $9,500

THE WOODS

THE WOODS AT GLENFIELD - Family oriented community, featuring 1+ acre level wooded building sites. Hike & Bike trail on site. Central location, only 1 mile from Deep Creek Lake State Park & minutes to Wisp Ski Area, hunting, fishing, restaurants, & shops. Easy owner financing available at 15% down, 9.75% fixed 10-15 year term. No points or balloon. Sewer tap included. Builder consultation available. ..... $22,900 - $29,900

FOSTER ROAD - C934139 - Take a good look at this 1.593 ac. +/- lot, perked and surveyed, ready for your vacation home or year round living. $16,500

YOUGH MTN RESORT - C924116 - Nicely wooded secluded cul-de-sac. Building lot. Perked. $2,500

COMMERCIAL

PRIME COMMERCIAL ACREAGE - C14326 - This is a prime piece of ground with plenty of acreage and road frontage. With approx. 55 acres and approx. 1275' of road frontage on Rt. 135, this property can be used as both commercial and residential. Great traffic flow on this road. $285,000

PRIME COMMERCIAL OPPORTUNITY - C21166 - 4 +/- acres at very high visibility intersection Rts. 42 & 219 near Deep Creek Lake. 428' road frontage. 5,000 sq. ft. of floor area on three levels. Plus 40x60 pole building. $335,000

GREAT COMMERCIAL INVESTMENT OPPORTUNITY - C04069 - Very unique & attractive setting for shopping center & offices w/close access to town of Oakland. Just outside town limits on Rt. 219N. Must see to appreciate. $525,000

1044 +/-ACRE ESTATE - C18348 - 200 acre of working farm, 800 acre timber. Circa 1865 brick dwelling and 3 000 sq ft stone rancher. Several out-bldgs. Recreational development potential. Via Jennings Randolph Lake. Frontage on North branch of Potomac River. $675,000

COMMERCIAL RT 219 SOUTH - C14317 - Proven commercial site w/high traffic exposure, formerly Bell Bros. Motor Sales. Bldgs. & acreage adaptable to variety of uses. Office w/brick veneer & 3 offices, garage & restroom. 3 bay garage w/hoist & plenty of work space. Body shop w/3 bays & one painting room. Call for details. $175,000

DEEP CREEK FINE ARTS - C11457 - Remodeled, turn of the century Anderson Chapel offers a unique business opportunity. Perfect for an art gallery, antique shop or other related enterprise! $19,500

COMMERCIAL BUILDING - C25009 - Space for 2 offices. Apartment overhead. Main street frontage and plenty of parking. $90,000

THOUSAND ACRES SAWMILL HOLLOW

Prime level to gently sloping lakefront lots 1.5+ acre, wooded and perked. 125' of lake frontage w/good water and individual class "A" dock permits. Area has western exposure and a terrific view all the way to Four Hoppols. Lakefront lots from $177,000

EXCELLENT OPPORTUNITY - C15033 - On going businesses with operating car wash, laundry, garage & apartments. Good income. $260,000

ACCIDENT COMMERCIAL - C25008 - Floral business includes .25 +/- acre. Real estate situated in prime location. All inventory, fixtures, storage bldg. - cooler for fresh cut flowers, etc. $79,900

PRIME RESORT LOCATION - C934123 - 1.49 acres +/- w/ 256' Rt. 219 frontage for both resort & local traffic. 1400 sq ft. +/- retail space plus 1100 sq ft. detached garage. Business & inventory available separately. ..... REAL ESTATE ONLY $189,900

U.S. 219 S COMMERCIAL - C924058 - Locate your business here! This 2.0 acre piece fronts U.S. 219S and is an excellent site for both local and lake business. Sewer Tap. Survey available. $129,000

OAKLAND COMMERCIAL FACILITY - C894014 - This commercial site has almost 4 acres including a huge paved parking area, masonry building with over 37,000 sq. ft., loading docks. Great for warehousing or adaptable to a variety of uses. Call today for appointment. $150,000

GREAT RENTAL INVESTMENT - C924038 - You get 2 apartments with 3BR each. Plenty of room in each apartment. Within walking distance to town shopping. Both apartments metered separately. Invest a little now for nice returns later. $31,500

RT 219/SAND FLAT ROAD - C914298 - Excellent commercial opportunity at extremely high-traffic intersection with 417' of road frontage. 6.08 acre +/-. Public sewer. $185,000

MLS

EQUAL HOUSING OPPORTUNITY

Deep Creek Lake - 387-4700 **Oakland - 334-9777** **Friendsville - 746-5005**

1-800-336-5253

NO 13

THE REPUBLICAN

VOL. NO. 116 | OAKLAND, GARRETT COUNTY, MD., THURSDAY, MAY 27, 1993 | PER COPY 35¢ | Printed on RECYCLED NEWSPRINT

BOE Discusses Northern High Heating System

A special session for the Garrett County Board of Education convened Tuesday morning for the purpose of discussing the proposed refurbishment of the Northern High School heating system. The board voted on oil-fired boilers at this month's regular meeting, but as an error was detected in the figures, members were called to re-examine the issue.

Board members voted at the May 11 meeting to have an oil-burning heating system designed for Northern High School, as the current heating system is outdated and in need of replacement. The vote was three to one, with Charlotte Sebold voting against, citing that she had not had sufficient time to peruse the document submitted by McClingenpeel/McBrayer & Associates, Inc. Sebold later discovered an error in the document's figures, and brought the mistake to the attention of Dr. Jerome Ryscavage, superintendent of Garrett County Schools. The special session was then arranged to re-examine the heating system choices.

Michael Sines, maintenance supervisor, noted that although the correction of the mistake did change the figures somewhat, the "bottom line" was not altered significantly. The most cost-efficient, environmentally wise choice remained either oil-fired or propane-fired boilers, which was a similar conclusion of the first report. Sines reviewed the options - electric boilers, oil or propane-fired boilers, and coal-fired boilers - with the board members.

Sines said electric boilers were "not even a consideration" because of the high cost of installation ($239,700) as well as annual energy consumption costs, which are estimated at more than twice the cost of any of the remaining three ($79,868 compared to $31,740 for oil; $39,745 for propane; and $13,451 for coal). The annual energy consumption cost of coal is considerably lower than the other choices, but annual maintenance costs have been estimated at $71,980, far higher than the others, which range from approximately $20,000 to $32,000. Coal also has a negative environmental impact, Sines said, and can only be purchased from West Virginia, as nearby Maryland coal apparently does not meet the Environmental Protection Agency (EPA) guidelines for school usage. He noted that propane and/or gas could be pur-

Continued on Page A-14

MEMORIAL DAY WEEKEND is considerad the "official" beginning of summer, but it is also a time to remember and honor those who have given their lives in service to their country. A number of parades and ceremonies have been planned in several Garrett County communities for this purpose. Pictured above is the monument to armed services personnel that stands in the Grantsville Cemetery. This photo was taken during Grantsville's annual luminary, usually held at Christmas, but postponed until Easter this year because of inclement weather. The project, which involves the use of over 1,000 candles placed along the roadways throughout the cemetery, was initiated and funded in 1990 by William Grimm, Hagerstown, a former teacher at Grantsville High School. He has continued to entirely fund the program since then. Photo by C. Speicher.

DNR Rescue Team, National Guard, EMS Personnel Being Honored Today

Certificates of honor are being presented today to local agencies for actions taken during the March blizzard and to three local prehospital care providers who extricated a propane truck driver trapped in his cab after a crash.

The award presentations are the focus of a reception being held this afternoon at the R Adams Cowley Shock Trauma Center Auditorium in Baltimore. Marylanders throughout the state are being honored for their extraordinary efforts in delivering prehospital emergency care or improving Maryland's system of emergency medical care.

The statewide awards reception is one of the activities scheduled during Maryland EMS Week (May 23-29), and ties in with the theme "We're Ready--Are You?"

The Department of Natural Resources Rescue Team and the Maryland Army National Guard, Company "C," 121st Engineering Battalion - Combat, Oakland, are being recognized for providing transport services to the Northern and Southern Garrett County rescue squads during the weekend of March 13th. As the snow accumulation approached three feet, and drifting snow closed roads, more than 24 emergency responses were accomplished through the cooperation of the organizations.

Three members of the Southern Garrett County Rescue Squad will be honored for the compassion and expertise they displayed during the prolonged extrication of a truck driver, whose vehicle crashed on March 3, 1993. Jeffrey C. Hinebaugh, EMT-P, Christine Comfort, CRT, and Michael Saunders, EMT, worked for 3½ hours to free Scott Hayth, who was trapped by the truck's steering wheel and dashboard. Hayth is recuperating from multiple compound fractures and expects to return to work this summer.

Sheriff's Office Charges Woman With Child Abuse

A Grantsville woman was arrested by the Garrett County Sheriff's Office last week, charged with one count of child abuse against a young boy. Rhea J. George, 32, was released on her own recognizance shortly after the arrest, according to an office spokesperson.

The Department of Social Services investigated the incident which led to the charging of George, according to the report. The child was reportedly interviewed by a school counselor in reference to a hand-mark on his cheek. He apparently was slapped in the face by the defendant in early May, and the mark remained on his cheek for three days following the incident. This appearance of this evidence resulted in the charging of George.

In other sheriff's office news, an Elk Garden, W.Va., man was charged with numerous traffic violations after he reportedly attempted to elude a police officer in Kitzmiller. Michael L. Tasker, 20, was operating a four-wheeler on Main Street when Dep. Mark Proulx attempted to stop him. The driver reportedly did not stop for the officer and allegedly tried to flee the area. Tasker attempted to cross the Diehl Bridge as Proulx cut him off, and the four-wheeler collided with the police cruiser. There were no injuries and only minimal damage, according to the report.

Tasker was cited with attempting to flee and elude an officer of the law, operating an unregistered and uninsured vehicle, speeding, failure to drive right of center, and an alcohol violation. The defendant was incarcerated, and then later released on 10% of a $2,500 bond, according to an office spokesperson.

An Accident man was charged with DWI (driving while intoxicated) on Satur-

Continued on Page A-17

Garrett Lakes Arts Festival Announces 1993 Summer Schedule

The Garrett Lakes Arts Festival (GLAF) has scheduled a full summer season of performances "sure to please," according to a spokesperson. Unless otherwise noted, all performances will be held in the Garrett Community College Auditorium in McHenry.

The summer schedule is as follows: June 5 - Children's Storytelling Festival; June 19 - Gala Benefit, "Quick Draw at the GLAF Corral," at the Wisp Resort's McHenry House; June 27 - U.S. Navy Band "Commodores," big band sounds jazz ensemble; July 8-10 & 15-17 - Winnie the Pooh, "a play for all ages." July 28 - Peabody Ragtime Ensemble, an evening picnic on the grass; August 4-7 - "Quilters," a musical play about American women during the 19th/early 20th century; August 18-21 - Classical Music Festival, the return of the Symphony at Deep Creek; August 25 - Stoney Lonesome Band, an evening picnic on the grass.

Admission to all performances is $7 for adults and $2 for children 12 and under. GLAF also offers monthly exhibits in the college's Bausch & Lomb Gallery. Arts Festival performances are funded in part by the Garrett County Arts Council and the Maryland State Arts Council.

Tickets are available at Beachy's Pharmacy, Grantsville; Deep Creek Pharmacy, McHenry; and Englander's Pharmacy, Oakland, or from 4 p.m. to showtime the day of the performance at the GLAF office at GCC. For more information, persons may contact the Garrett Lakes Arts Festival, Garrett Community College, P.O. Box 151, Mosser Road, McHenry, MD 21541, telephone (301) 387-3082.

Sentence Reimposed After Defendant Violates Probation

A two-year prison sentence was reimposed for an Oakland man after he apparently violated a condition of previously ordered probation. Robert D. Smith, 25, faced Judge Fred A. Thayer in Garrett County Circuit Court last week on the violation charges and the defendant pleaded no contest.

Smith was originally convicted of second degree rape against a 13-year-old female in 1989, and was sentenced to five years in prison, three years suspended, and several years of probation. He reportedly violated the probation in July 1992, but the sentencing remained the same. The second violation occurred in January and March of this year, when the defendant allegedly battered his wife by twice forcing her to have sexual intercourse with him against her will. Smith ap-

Continued on Page A-16

Contents

Letters to Editor A4
Community Calendar A4
Obituaries A6
Sports A10-14
Births A17
Movies A17
Social A17
Church B2
TV Section B3-6
Farm News C4-6
Public Notices C7-12
Public Auctions C8
Treasurer's Tax Sale C9-11
Classified Ads C12-14
West Virginia E7
Advertising Supplements:
• Century 21 (Zoned)
• 84 Lumber
• Railey Realty (Zoned)
• Revco

Four-Year-Old Boy Struck By Vehicle Dies

A four-year-old boy was pronounced dead at Garrett County Memorial Hospital Wednesday afternoon after he was struck by a vehicle on U.S. Route 219 near Red House, according to reports filed by the Maryland State Police, Barrack W, McHenry.

Andrew Scott Fike, Woodbridge, Va., died as the result of injuries he sustained after being struck by a 1984 Chevrolet Blazer, operated by Thomas William Jackson, 38, Oakland.

Police said the accident occurred when Jackson was traveling south on U.S. Rt. 219, one-half mile south of the Ben DeWitt Road, and rounded a curve when the boy darted into the roadway and was struck by the vehicle. Cpl. G.R. Chaney investigated and filed no charges in the 3:30 p.m. accident.

The Southern Garrett County Rescue Squad transported the boy to the local hospital. MSP Medevac was also dispatched but later canceled. Oakland volunteer firefighters were also called to the scene by Garrett County Emergency Management.

Unconfirmed reports indicated that young Fike was visiting relatives in the area.

Born September 14, 1988 in Oakland, he is the son of Terry L. and Anita J. (Rhodes) Fike.

He attended the Good Shepherd Baptist Church, Accident.

In addition to his parents, he is survived by one sister, Sarah N. Fike, at home; one brother, Steven, L. Fike, at home; maternal grandparents, Michael and Sarah (Baker) Rhodes, Oakland; maternal great-grandfather, Michael Rhodes, Mtn. Lake Park; paternal grandparents, Dennis and Betty (Glass) Fike, Oakland, and paternal great-grandmother, Olive Glass, Oakland.

Friends will be received at the Stewart Funeral Home, Oakland, from 7 to 9 p.m. today and from 2 to 4 and 7 to 9 p.m. Friday. A service will be held at the Pleasant View Baptist Church on Saturday, at 11 a.m. with Rev. Marty Herron officiating.

Interment will be in the Garrett County Memorial Gardens.

CYCLE MISHAP

A Grantsville man was injured Sunday when he lost control of the 1983 Honda dirt bike he was operating.

Calvin E. Ross, 24, was admitted to Memorial Hospital, Cumberland, where he was treated for injuries and later released, according to a hospital spokesperson.

Ross was reportedly operating the bike east on the Dung Hill Road when he lost control of the vehicle and was ejected from the bike. He was transported to the hospital by the Northern Garrett County Rescue Squad.

Tfc. J.W. Hare investigated the 12:33 p.m. mishap and filed no charges.

DWI ARRESTS

Four motorists were charged with DWI (driving while intoxicated or while under the influence of alcohol and/or drugs) by state police this past week.

Dennis G. Yocum, 38, Washington, Pa., was

Continued on Page A-16

Education Board Presents Budget Request To County Commissioners

The Garrett County Board of Education this week presented a "conditional" budget request to the Garrett County Commissioners which, if estimates by the board members prove accurate, will amount to a request of $8,287,137 with an estimated $2,000,000 more for the board's support personnel, according to Education Board President Beverly Murphy.

The request for local funds is in addition to funds from state and federal sources that make up a total of an approximately $25 million budget.

Murphy apologized to the commissioners for the board's incomplete budget request but explained to them that negotiations between the education board and the three employee groups is not yet complete, noting that "we are as uncomfortable presenting this incomplete request to you as you are receiving it."

Currently, the education board does not have a tentative agreement with the teachers, is at impasse with our supervisory support staff, and has not completed negotiations with the non-supervisory support staff.

"Consequently, a three percent salary increase has been included in this request for teachers, a one and one-half percent increase has been included in the request for supervisory support staff (as of our last offer), but no salary or wage data has been included for employees represented by the Garrett County Association of Educational Support Personnel (GCAESP)," stated Murphy, adding that, if the GCAESP accepts the board's last offer, it would add approximately $2,200,000 to the board's request.

The total estimated figure amounts to an 11% increase over last year's request but Murphy pointed out that the increase is, in part, a result of the state legislature "dumping the cost of social security for teachers back in the hands of the local boards of education." Because of that action, Garrett County will be responsible for an additional cost of approximately $800,000.

The increase in the request was also attributed to what Murphy termed a "moderate increase" in the cost of providing health, accident, and life insurance for its employees.

Yet another financial burden the board must incorporate into its budget is the increase in transportation costs, part of which has also been rescinded by the state. "Consequently, we will continue to have to supplement this category of the budget with about $840,000 in APEX funding," stated Murphy, who noted that those funds could be going toward instructional purposes, "but in order not to have to come to you for transportation dollars we can, and will, continue to use some of our APEX money for this purpose."

Murphy further pointed out that , once again, the maintenance and operations budgets reflect only minimal increases. "We are proud of the job that this staff performs but know that we could, and should, do much more in these areas but it would stretch an already tight budget even tighter," she said.

The capital outlay portion of the request was also brought to the commissioners' attention and the board president explained that each of the proposed projects were "badly needed." Those projects include the design for and renovation of a second locker room at Southern High School and the refurbishment of the Northern High School heating system, as well as the replacement of its football field bleachers.

Murphy concluded her presentation to the commissioners by saying that the request was "reasonable and responsible," and that the board would appreciate the request be fully funded, as it was last year.

Garrett County Superintendent of Schools Dr. Jerome Ryscavage then pointed out to the commissioners that the board's consulting engineers (Clingenpeel-McBrayer and Associates, Inc.) for the Northern heating system renovation has "strongly suggested" that the boilers be pre-purchased in order to have the system in place before the heating is needed in the fall.

Dr. Ryscavage noted, however, that the board has no money with which to pay for the boilers, "so we're asking that you consider our request quickly."

Education board member Mikal Moomau reminded the commissioners that, because the idea of bonding had, once again, been rejected by a majority of the commissioners' board, it was necessary for the Southern Elementary School Consolidation Proposal to be eliminated from the budget request.

Dr. Ryscavage, however, reaffirmed the board's desire to pursue the consolidation project, since at least two of the elementary schools (in particular, Red House and Loch Lynn) now in use are of similar construction to Aurora School in West Virginia which recently burned down.

Several other persons in attendance spoke on behalf of the education board, urging the commissioners to fully fund the board's budget request. Among them was Tom Shaffer, representative of UNISERV and the Garrett County Teachers Association, who stated, "On behalf of 360 teachers whom we represent under state law, please consider seriously appropriate funding of the Board of Education FY'94 public school budget. It is

Continued on Page A-16

NOTICE OF CLOSING

The office of The Republican will be closed Monday, May 31, in observance of Memorial Day. Regular office hours will resume Tuesday, June 1.

News and advertising copy deadlines will remain the same.

Baccalaureate Service Planned For SHS Seniors

A Baccalaureate Worship Service has been planned for parents and members of the Southern High School Class of 1993 to be held on Friday, June 4 at the Southern High Cafetorium. Starting time for the service will be 6:30 p.m.

Requested by Susan Hershman, president of the senior class, and other students, the service has been planned by some Oakland area clergymen as a part of the activities prior to the graduation. This past week a letter was sent to the seniors and their parents announcing the service and inviting all who wish to attend.

Participating in the service, in addition to President Susan Hershman, will be the Rev. Paul Stauffer, the Rev. James Boyce, Fr. Martin Feild, the Rev. Mark Hickman, and the Rev. John Grant. These clergy, with the help of the Rev. Robert Johnson, have planned the service and coordinated efforts with the Southern High and Board of Education personnel.

The theme of the service will be incorporated in the Rev. Boyce's sermon. He has chosen the title, "You Can Make a Difference!"

MONEY AWARDED TO COLLEGE FOR BOOKS - For the second consecutive year, retired Garrett County teacher Ann Diligard has presented $2,000 to Garrett Community College for the purchase of library books. Ms. Diligard is pictured above with Dana Shimrock, director of the library, who expressed her appreciation. "We are very grateful for Ann Diligard's generosity in this time of budget constraint. The books we have been able to purchase with Ms. Diligard's donations will be of lasting benefit to GCC students."

FRESH AIR FESTIVAL SET - The Second Annual Fresh Air Festival, sponsored by the Greater Oakland Business Association, is set to take place this weekend, with the Civilian Militia scheduled to arrive Friday evening, and it will be set up just west of the Mountain Fresh Pavilion on the west side of Wilson Creek. Food and drink vendors will also be set up from the parking lot, along Second Street to Liberty Street. Saturday morning's schedule of events includes a canoe race, a bike tour, and a "sheep to shawl" demonstration. The outhouse race will be featured at 2 p.m. During the day, crafts will be set up at the Mountain Fresh building in the parking lot. At 3:30 p.m., muster by the Civilian Militia will take place in the town parking lot.

GLAF Benefit Designer Corrals Western Artifacts For "Quickdraw"

Chan Bell and Pam Holloway, Gala planners

by Jenianne Stitt

Wisp Resort's McHenry House will have a look of the southwest Saturday, June 19, when Chan Bell, pictured above left, and four associates redesign the interiors for one of the area's biggest fund-raisers, the Gala and Art Auction benefitting Garrett Lakes Arts Festival.

Bell and her decorating committee have planned a roundup of western artifacts to set the mood for "Quickdraw," the theme of this year's Gala, which will begin at 6 p.m. with cocktails and an informal preview of auction items. The party will showcase three prominent artists, Ken Bauer, Rebecca McClive and Jim McNeil -- at work in studio settings, a Southwestern dinner and the auction of art, collectibles, and antiques.

The enthusiastic chairman, a resident of both the Washington area and Deep Creek Lake and a new member of the Benefit Committee, has an abiding interest in architecture and has designed houses including several in Garrett County. She is a native of Missouri, the "Show Me" state and, true to her birthright, little deters her when she makes up her mind. She has approached the expanded GLAF decoration and staging project with her typical directness and determination stemming from years of experience. Not only is she an amateur architect and designer, she is also studying piano and painting.

For her current project, the "Quickdraw" party, Bell has worked for months coordinating special effects with Pam Holloway, Charity Jansson, Susannah Kurtz and Jenianne Stitt, all of whom are members of the decorating and auction staging committees. Nancy Nemith is general chairman of the benefit Gala with Diane Thayer and Mary Warther serving as co-chairs. Other members of the committee are Ferne Belmonte, immediate past chairman, Ginny Moran and Eleanor Plachta. The 11-member panel works over 10 months of the year on the Gala and all proceeds of the event are used to underwrite Garrett Lakes Arts Festival's summer programs.

Like another well-known Missourian, author Samuel Langhorn Clemens or Mark Twain (as he is more familiarly known), who also spent his childhood in Hannibal, Chan Bell shares a love of Americana and native craftsmanship. Her eclectic tastes are reflected in her lake home and will be in evidence June 19. While Bell and her committee won't reveal secrets, they do admit focal points will include a cigar store Indian from the antique collection of Fred and Mary Warther, objects crafted of elk and deer antlers by a West Virginia artisan, and wagons and saddles from Double G Ranch in McHenry.

The decorators hope to create an inviting atmosphere through the use of soft lighting, country western music, and unobstructed views of paintings, objects of art and antiques by opening the entire area for display.

Table reservations for "Quickdraw" may be made by calling Mary Warther, reservations chairman, at 387-5692.

Rangers Arrest Five Persons On CDS Charges

State Forest and Park Service rangers arrested five persons over the weekend at the Swallow Falls State Park Campground, charging them with controlled dangerous substance violations. Charged were Donald L., 39, and Deborah A., 39, Barnes, Baltimore; Patrick M. Wallis, 37, Bel Air; Donald S. Wallis, 42, Baltimore; and David S. Cissel, 35, Morgantown, W.Va.

Park Rangers Michael Cooper and Timothy McMillian were reportedly enforcing quiet hours at the campground Saturday night at approximately 11:15 p.m. when they came upon the five defendants at a camping site. The officers reportedly confiscated quantities of suspected marijuana and hashish after an inspection of the area, and seized the defendants' vehicle.

The five were charged with possession of marijuana, possession of hashish, and possession of CDS paraphernalia. All but Cissel also incurred distribution charges. The Garrett County Sheriff's Office assisted in the arrest, the park rangers said.

The Barnes couple and both Wallises were released on $2500 bond, and Cissel was released after posting a $500 bond, according to the rangers.

Blood Needed; Bloodmobile To Visit Tomorrow

Officials at the American Red Cross, Johnstown Region, this week announced a need for blood donors to help maintain supplies through the Memorial Day Holiday and throughout the summer months.

The summer months, especially the time around the three summer holidays, are critical for the blood supply, according to the ARC. Blood needs tend to increase during the summer months while blood donations decrease.

To decrease the possibility of the blood supply fluctuating over the summer months and the Memorial Day holiday, the Garrett County, chapter of the American Red Cross is sponsoring a community bloodmobile this Friday, May 28, from 11 a.m. to 5 p.m. at the National Guard Armory in Oakland.

"All blood types are needed to maintain adequate supplies," Ed Majoris, Donor Resources representative for the Garrett County area said. "Negative types and Type O blood donors are crucial during this time. Type O donors are particularly special because Type O blood may be distributed in emergency situations or when particular blood types are in short supply."

Majoris added that people with Type O blood can only receive O blood, making the need even greater.

"People often give blood after they hear about a friend or relative who was in an accident over the holiday," Majoris stated. "However, blood has to be on the shelves before an accident occurs. If it is not, the victim may not be able to receive the treatment they need to live."

Regional Red Cross officials also want to remind potential donors that the AIDS virus can *not* be contracted through blood donation.

"There is no chance that the AIDS virus or any other infectious disease can be contracted when donating blood," Majoris said. "Sterile needles are used on each individual donor and are disposed of after each use."

Anyone age 17 or older who weights 105 pounds and is in general good health may donate blood.

WEATHER

OAKLAND Date	Hi	Low	Precip
5 20	54	39	0
5 21	58	29	0
5 22	57	35	0
5 23	64	35	.07
5 24	73	42	04
5 25	72	59	0
5 26	67	49	0
HOYES			
5 20	54	35	02
5 21	57	36	04
5 22	61	40	04
5 23	65	46	01
5 24	71	57	0
5 25	73	48	0
5 26	67	47	0
KEYSER'S RIDGE			
5 20	52	37	0
5 24	70	35	07
5 25	72	55	0
5 26	67	47	0

Certain Somethings
Fine Gifts and Home Accents
(Formerly Fables)
McHenry Plaza, McHenry, Maryland
Many Items Reduced
• Candles • Linens • Pottery •
• Dried Flowers •
Making Way For New Spring Merchandise
Certain Somethings
McHenry Plaza
McHenry, MD

BLACK CLUB CAFE DIAMOND
WEEKLY CLUB SCHEDULE
Monday-Friday Happy Hour 4-7
Monday: Roll Call (Locals)
Tuesday: Country (Line Dancing)
Wednesday: Country (Ladies Nite)
Thursday: Ladies Nite (Request Dancing)
Friday & Saturday: Rock Nite
Sunday: Teens Only
Live Entertainment 1 p.m.-11 p.m.
Open 11:30 a.m. To 2:00 a.m.
387-6064
AT THE RED RUN INN

SHORT SALE!
20% OFF
NIKE
B.U.M.
DUCK RIVER
LEE DENIM
Marvin's Men's Wear
200 E. Alder St. • Oakland, MD • 334-9211
M.D. "Jack" Jones, Proprietor • Brian A. Glass, Manager
Constance E. Margason

Ground Beef
$1.19 Lb.
Fresh Daily
3 Lb. Pack Or More
"First Of The Season"
Sweet Juicy Peaches 69¢ Lb.
Sunblushed Nectarines
Apples $1.99 Red Rome 5 Lb. Bag
Armour 69¢ All Meat Hot Dogs 12 Oz.
69¢ Lb. Genuine Vidalia Onions/ Yellow or Zucchini Squash/ Fresh Pickling Cucumbers
Premium Ice Cream
Food Lion 2/$5 Half Gallon
12 Pack/12 Oz. Cans Food Lion Cola $1.99
15 Ct. Dinner Compartment/ Dinner/25 Ct. Lunch Chinet Plates 2/$3 Reg. $1.69 Each
15 Ct. Superware Plastic Cups 2/99¢
20 Lb. Kingsford Charcoal $5.99 Reg. $6.29
Deli
Lean & Delicious Boiled Ham 2.99 Lb.
Tasty Cole Slaw 79¢ Lb.
8 Piece Chicken Box 4.99 Ea.
Food Lion Wishes You A Happy Memorial Day!
FOOD LION
We Reserve The Right To Limit Quantities
Prices good May 26 thru June. 1, 1993
Ribeye Steak
$5.29 Lb.
USDA Choice Beef "Boneless"
Jumbo Pack Grade A Chicken Thighs & Drumsticks .....Lb. .59
3 Lb. Pack Or More Fresh Daily Ground Turkey .....Lb. .79
Oscar Mayer Bologna
Buy One, Get One FREE!
$1.59 8 Oz.
All Meat & Light
32 Oz. Kraft Real Mayonnaise $1.79 Reg. $1.89
8 Ct. Food Lion Hamburger & Hot Dog Buns 2/99¢ Reg. 2/$1.19
6.5 Oz. Reg./Rippled/BBQ Food Lion Potato Chips 89¢
2 Liter - Diet Pepsi, Crystal Pepsi, Diet Crystal Pepsi, 7-Up, Diet 7-Up, Mtn. Dew, Diet Mtn. Dew, Caffeine Free Pepsi, Caffeine Free Diet Pepsi
Pepsi Cola 99¢
12 Pack/12 Oz. Cans - Pepsi, Diet Pepsi, Mtn. Dew, Diet Mtn. Dew 2.89

Rev. Grant To Be Speaker For Memorial Day

Rev. John A. Grant will be guest speaker at Oakland's annual Memorial Day observance on Monday, May 31. The activities will include a parade through downtown Oakland, followed by the Memorial Service at the Oakland Cemetery involving various organizations.

Rev. Grant was born in Oakland and is a 1940 graduate of Oakland High School, From 1943 to 1946 he served in the U.S. Army Air Force, and stayed in the Air Force Reserve until 1955. After leaving active duty in 1946, he returned to his engineering studies, graduating from West Virginia University in 1950. He worked as an engineer until 1960 when he entered the Philadelphia Divinity School of the Episcopal Church. He graduated from Divinity School in 1963, was ordained a deacon the same year. In 1964 he was ordained priest in the Episcopal Church.

Rev. Grant returned to Garrett County in 1970 as vicar of St. John's Episcopal Church in Deer Park and remained in this position until his retirement in 1990.

Upon returning to Garrett County, Rev. Grant became a member of Post 71 of the American Legion in

Continued on Page A-8

GLAF Summer Season To Open With Storytelling

A weekend dedicated to the enduring art form of storytelling set for June 4 and 5 at Garrett Community College, will be the first Garrett Lakes Arts Festival event of the 1993 summer season. Directed by Dr. Gail Herman, the weekend will include a Friday evening performance of "Coal Camp Memories" by Karen Vuranch, a Saturday afternoon children's storytelling Tapestry of Talent, and a Saturday evening performance by Temujin, storyteller and drummer.

The way life was in the coal mines of western Maryland and West Virginia will be told in "Coal Camp Memories," a one-act play scheduled for June 4 at 7 p.m. in the college auditorium. The play, created and performed by Karen Vuranch, chronicles the life of Hallie Marie Jones, from an exuberant 10-year-old to a demure teenager to a young wife to an old woman wise with the years. In the play, Vuranch applies make-up that completes the aging process in front of the audience. She and her husband, technical director Gene Worthington, operate a theatre company titled West Virginia Enterprises that has toured throughout a seven-state region and in Wales and England.

TEMUJIN, THE STORYTELLER, will be featured at the Second Annual Garrett County Tapestry of Talent Garrett Lakes Arts Festival Student Storytelling Festival, to be held June 4 and 5 at the Garrett Community College auditorium. Temujin's performance will begin Saturday, June 5, at 7 p.m., and is titled, "Folklore Around the World: Tales from the Heart." A performer since 1968, he specializes in family entertainment. Hailing crowds with his talking drum and including the audience in the storytelling process, Temujin tells stories from the African, African-American, and West Indian cultures. Tickets are $5 for adults and $2 for students, and may be purchased in Oakland at Englander's Pharmacy; in McHenry at Deep Creek Pharmacy; in Grantsville at Beachy's Pharmacy; and at Garrett Community College the night of the performance. The Student Storytelling Festival begins at noon on Saturday, and students in grades one through twelve are invited to tell stories, hear adult and child storytellers, and to learn more about the art form. Dr. Gail N. Herman serves as the director of the festival.

The children's storytelling festival scheduled from 12:30 to 4:45 p.m. June 5 is open to all students in grades one through 12. According to Dr. Herman, students are encouraged to participate in the story sharing circles and storytelling, but they do not have to tell a story. Everyone who attends will learn the value of oral and non-verbal communication.

A number of community residents will be assisting Dr. Herman and storyteller Temujin in conducting the festival. Leaders of story sharing circles will be Dick Goode, Joan Whetzell, Bonnie Swyter, Toni Repetsky, Katie Holwager, and Cindy and Bill Kolbe. Workshops will be conducted by Dolly Hames - storytelling sounds, Jane Avery - improvisation; Ben Sincell - movement and mime; and Dr. Gail Herman.

A registration fee of $6 for the afternoon activities will entitle the student to a free admission at either of the evening performances. Pre-registration is encouraged by calling 387-9199 and leaving name and phone number, or be sending a check to GLAF, P.O. Box 151, McHenry, MD 21541.

On Saturday, June 5 at 7 p.m., Temujin, the storyteller, will perform with his talking drum in a program titled "Folklore Around the World: Tales From the Heart." Temujin tells stories from the African, African-American, and West Indian cultures and has performed throughout the United States, specializing in family entertainment.

Adults tickets for the two evening storytelling programs are $5, with student tickets $2. As with all GLAF events this year, tickets are available at Englander's Pharmacy in Oakland, Deep Creek Pharmacy in McHenry, and Beachy's Pharmacy in Grantsville, as well as the GLAF Box Office before each performance.

Garrett Lakes Arts Festival events are funded in part by the Garrett County Arts Council and the Maryland State Arts Council and are accessible to the handicapped.

Bloodmobile Nets 27 Pints During Friendsville Visit

The American Red Cross bloodmobile collected 27 pints of blood during its May 14 visit to the Friendsville fire hall.

Thirty-one persons presented themselves and there was one first-time donor. Mary Jane Fike became a two-gallon donor, while David Hinebaugh reached the one-gallon level.

Volunteers assisting with the visit were: Eleanor Teets and Belinda Benedict, admissions; Susie Lytle, temperatures; Kelli Thomas, walker and canteen; April Slagle, hemoglobins; Pauline Faucett, R.N., and Esther Benedict, R.N., medical histories; Mary Teets, bag labeling; and Sophie Benedict, canteen.

The next visit of the bloodmobile to Friendsville will be Aug. 13.

Md. State Police Probing Telephone Misuse, Thefts

The Maryland State Police, Barrack W, McHenry, are investigating a report of telephone misuse and two reports of breaking, entering, and theft.

Tfc. S.H. Anderson said the father of a 9-year-old female reported that his daughter had recently had her picture in the Garrett County Weekender and that an unknown male called her and said he wanted to do another article on her. The caller reportedly asked the girl her name and age and then asked her a question of a sexual nature. Persons with any information are asked to call state police at 387-5511.

The owners of Distillery Lane Sales, Accident, reported a breaking, entering, and theft Saturday at a small hunting shop located off the Aiken-Miller Road.

The unknown suspect (s) reportedly broke into the shop and stole several bows, hunting supplies, a wood lathe, and a saw. Two guns were recovered in a nearby trash can. Tfc. Randy Tarburton is investigating and requested that persons with any information should call the barrack at 387-5511.

Owners of the McHenry Wash and Dry reported that an unknown persons pried open a dryer at that establishment and removed $25 in quarters. There was $250 damage to the dryer. The breaking and entering reportedly occurred between 9 a.m. on May 19 and 8 a.m. on May 20.

DEEP CREEK DINNER THEATRE
Auditions for "Grease"
Sunday, May 30
7 p.m.
387-8383
Call-backs at 7:30 p.m.
Glendale Rd., Swanton, MD
Chas. Rittenhouse, Proprietor

KAREN RODEHEAVER
(WELL KNOWN GARRETT CO. QUILTER)
ANNOUNCING
HER NEW SHOP
NOT JUST QUILTS
EAST AVE., THOMAS, WV
Fabrics, Quilt Supplies
& Quilted Gifts
OPEN 7 DAYS A WEEK 10:30-5PM
Just Arrived
Hoffman Metallic Fabric
Pre-Register For Quilt Classes
301-463-5541

Garrett County Memorial Hospital would like to thank the American Legion, Post 71 for the use of their facility during the construction of our new Community Services Center.

A special thanks to
Linda Ross, Manager
and
Dayton Alexander, Commander
for their support and assistance.

-Garrett County Memorial Hospital

7 DEALERSHIPS UNDER 1 ROOF
Team One·Chevy·Olds·Buick·GMC Truck·Jeep·Eagle·GEO
Memorial Week SALES
Come Celebrate the Savings!
Huge Inventory of New, Used, and Program Vehicles!
BLOWOUT! Continues
Big Trade Allowances..Bring Your Title!
We Guarantee No High Pressure Sales!
FREE Hat With Every Test Drive!
Closed May 31st Memorial Day
TEAM ONE WILL PUT YOU BEHIND THE WHEEL FOR LESS!
SAVE NOW
93 CHEVY SUBURBAN ONLY $26,900*
93 JEEP CHEROKEE ONLY $16,999*
93 GMC SAFARI All Wheel Drive ONLY $19,950*
93 CHEVY 1/2 T. 4X4 EXT. CAB ONLY $18,300*
93 GMC SONOMA ONLY $9,900*
93 BUICK LeSabre ONLY $18,999*
93 CHEVY LUMINA ONLY $12,950*
93 GEO PRIZM ONLY $12,100*
93 CHEVROLET CAVALIER ONLY $9,450*
93 OLDSMOBILE CIERA ONLY $13,995*
"LIKE NEW" USED VEHICLE SELECTION
93 OLDSMOBILE ACHIEVA $11,900 Auto. air, Quad 4, stereo & more
92 CHEVY LUMINA EURO $12,700 Auto. air, V6, PL, PW, loaded
92 GMC SAFARI $13,900 Auto. air, 8 pass. van & more
92 CHEVY CORSICA $9,900 Auto. air, V6, tilt, PL & more
92 OLDSMOBILE 98 $17,900 LOADED
92 PLYMOUTH COLT VISTA S/W $12,900 Auto. air, all wheel drive, loaded
91 CHEVROLET 4 dr BLAZER 4X4 $15,900 Auto. air, V6, PL, PW, CR, tilt, alum. wheels, loaded
92 CADILLAC SEVILLE $27,900 TOTALLY LOADED!
*Prices after rebate. Prices include destination & delivery, do not include tax & MVA fees. Prices good till 6/1/93
Member of The Jenkins Automotive Group
The TEAM ONE Advantage
Home of The Everyday Low Price!
Chevy·Olds·Buick·GMC·Jeep·Eagle·GEO
Rt. 219 North of Oakland, Maryland
334-9494 · 1-800-458-6695
Mon.-Thurs. 'til 7 p.m.
Fri. 'til 6 p.m.
Sat. 'til 2 p.m.

MEMORIAL DAY Sale
BUD LIGHT & BUD DRY
Suitcase/24 cans $11.99
Less Mfg. Rebate -$3.00
YOUR FINAL COST $8.99
COORS & COORS LIGHT $7.38 12 pk. cans
CROWN ROYAL $14.99 750 ml.
SEAGRAMS 7 $12.99 1.75 liter
COKE & PEPSI & PRODUCTS $5.99 case/cans
BACARDI RUM-1.75 liter $13.99
AMERICAN LIGHT BEER-case/cans $6.99
COORS/COORS LIGHT/BUDWEISER PARTY BALLS $28.50
This Week's Lotto Jackpot 2 MILLION
MIDWAY Discount Beverages
Midway Plaza, Oakland 301-334-2140
OPEN MONDAY, MEMORIAL DAY
Call 301-334-3976 24 hrs. a day to hear the winning Daily & Lotto #'s

Considering Our Losses...

Despite all of our problems - the health care crisis, high crime rate, troubled economy, unemployment, and broken families, to name a few - our nation remains the envy of much of the rest of the world. This is primarily because of the foundation of freedom and individual rights upon which our nation firmly stands. In recent weeks this column has focused upon a number of these rights and freedoms.

With another Memorial Day approaching it is appropriate to once again remember and reflect upon the sacrifices made throughout the years by so many to protect this nation of freedom. The personal sacrifice and loss to thousands of individual families whose loved ones have died in combat cannot be estimated. But what about the loss to the nation, and indeed the world, as a whole?

While there is an upper echelon of military brass composed of older soldiers, our wars are primarily fought in the trenches by our youth. As a result, hundreds of thousands of budding young people never had an opportunity to progress into adulthood, to become parents, to pursue a career. What a tremendous loss of humanity; what a tremendous loss *to* humanity.

How many potential world class athletes, musicians, authors, and artists were lost? How many potentially outstanding political leaders have been lost? How many prospective researchers and scientists were cut down before they had a chance, just one of whom may have discovered a cure for cancer by now? How many young people who would have made great parents never had the opportunity?

The price of freedom is so high. While we have been successful in preserving our freedom, our losses in doing so have been staggering and are impossible to quantify. Thus, our task on Memorial Day is two-fold: we must remember and honor those who have given their lives so that we might remain free; and we must be ever mindful of the exceedingly high cost of freedom, for the losses that have been incurred affect the lives of each and every one of us.

Letters to the Editor

To the Editor

What's happening to your paper?

Last week's editorial expressing your attitude towards homosexuals in the military shows me that maybe your staff or at least the person who wrote it should be seeking some sort of psychiatric evaluation or therapy.

Allowing gays in the military should not even be an issue. Providing a positive, wholesome, moral and normal atmosphere for our fine young men serving our country should be. Homosexuality is not normal human behavior and subjecting impressionable young boys and men to the idea that two men or women performing unnatural sexual acts on each other is okay, is wrong, and whether you, President Clinton, or Congress says it's acceptable, in God's eyes, it is not and it will never be.

What the shame of all this is, is that you know, the country knows, and the gays themselves know this is wrong, and we should not condone it by looking the other way and allow this to happen by doing nothing to stop it.

David W. Livengood
Friendsville

To the Editor

Your editorial -- gays in the military -- is one of the finest pieces of writing I have ever seen in *The Republican*.

In a climate that borders on insanity over this issue, yours is a sane voice, putting into perspective the need for all of us to be vigilant about the loss of our rights in a democratic society.

Sincerely,
Ina Hicks
Friendsville

To the Editor

Every summer, the number of calls for emergency assistance escalates. So does the activity in emergency departments and trauma centers. On behalf of Maryland's emergency medical personnel, who respond to those calls every day, I urge you to add a generous measure of caution and common sense to your summer recreational activities.

Injuries related to boating and swimming can be particularly devastating. A moment of carelessness can lead to death or a lifetime of recovery from serious injury.

Mixing alcohol and boating is as dangerous as drinking and driving. According to Maryland Natural Resources Police figures, alcohol was a factor in more than half of the boating-related deaths in the state in 1992. Alcohol disorients anyone who needs to take life-saving action. And if the person in trouble has neglected to use a flotation device, the situation is even further compounded.

The risk of spinal cord injuries causing paralysis also increases in the summer. Most are caused by vehicle crashes, but many result from diving into shallow water or surf. To reduce this risk, enter the water initially with your feet first to find out the water's depth. A moment of caution can help avoid devastating injury.

Those of us who provide emergency services in Maryland hope that you can avoid injury while enjoying the summer months. But if you need emergency assistance, dial 9-1-1 from anywhere in Maryland, and highly trained and dedicated personnel will respond to your call.

Richard L. Alcorta, MD
Maryland Emergency
Medical Services

To the Editor

On May 7, 1993, I witnessed an event that sent chills throughout my body. I'm writing as a counselor but, more importantly, as a believer in young people. I am the advisor for the Northern High School Peer Counselors. This is a group of well-trained, dedicated, responsible young adults who decided they wanted to so something to show their support for Roger "Bo" Durst, a ninth grade cancer patient. Throughout the year the Peer Counselors have sent cards, visited, and encouraged others to follow their example. About a month ago, with the cooperation of Mary Frantz and her enthusiastic cafeteria staff (Ruth Georg, Beverly Frazee, Rosemary McClintock, Lucille Glotfelty, Terry Savage, Claudia Hook, and Ruth Uphold) we decided to make our idea of a benefit spaghetti dinner a reality.

I wish those who say, "Kids don't do anything positive," could have seen the Peer Counselors go into action. These are students who plan activities in detail and carry them through to completion. They called the following businesses: Arrowhead, Hilltop De-Lite, Penn Alps, Josie's Bakery, Grantsville Market, Keyser's Ridge Truck Stop, IGA, Buckel's Market, Matthew's, Yoder's Meat Packers, Grantsville Foodland, Buckel GR Store, Goehringer's, McDonald's, Silver Fox, Subway, Twila's Old Mill Restaurant, S&S Market, Ben Franklin, Butler's Carpet, Hey Pizza, Dominick's and The Auto Center. Because of these businesses, along with Julie Brenneman and Aletta Himebaugh, we were able to get all of our food and supplies donated for the dinner. We were also able to get advertising through the papers, radio stations, and churches as well as signs designed by Michelle VanSickle which were distributed throughout the community.

Terri Rodeheaver, Tony Talerico, H.B. Martz and Jeff Montgomery donated articles for our raffle without being asked. Students and staff members from Northern High School volunteered their time to set up, serve, and clean up.

Due to the generosity of the community and especially the Friendsville Lions and Doris Cooper, we are able to sent $1,700 to Ruby Memorial Hospital to help reduce some of Bo's expenses.

We have been hearing a lot lately about the community service requirement being put in place as a graduation requirement starting with next year's freshmen. This project was a perfect example of community service and the process the state is expecting us to follow in its implementation. How can anything that can do so much good be bad? Rhoda Opel, Marla Miller, Jill Schlossnagle, Shawna Campbell, Christina Carr, Tim Hinebaugh, and Amie Hughes have a good feeling about themselves. I have a great and wonderful feeling about them!

Sincerely,
Joanny Martin
Guidance Counselor
Northern High School

An open letter to
President Bill Clinton

Editor's Note The writer of the following letter to President Clinton requested that it appear in this column.

Dear President Clinton:

I know you are a very busy man and cannot possibly read every letter that comes your way, but I hope that some how this one will find its way to you.

I recently heard that you intend to visit the Vietnam Veterans' Memorial on Memorial Day this year. This concerns me very much, sir. Please understand that I do not mean any disrespect, but I, and I'm sure most all Vietnam Veterans, feel that, due to your past history, it would seem inappropriate for you to visit our beloved wall on this sacred day.

I have great reason to feel so strongly about the formality of this day. I spent 20 months in Vietnam in the Marine Corps, all of 1968 and most of 1969 in I Corps of the D.M.Z. I lost a cousin and many friends in this war. History has shown that those who actively demonstrated against the war and the warriors, played directly into the hands of the enemy at the time, knowingly or not.

Again, I mean no disrespect; you are my president, but in my heart I feel I have to say that Memorial Day just is not the appropriate time for you to visit the wall. I do feel that you, as everyone, should go at some time. It is a very beautiful and moving place, and Mr. Clinton, do please see the wall before you commit any U.S. troops into conflicts abroad, as in Bosnia or anywhere else. The one thing Vietnam showed us was that we just cannot save the whole world, especially when they don't want to be saved.

Another aspect is the cost of the security needed for your visit on such a busy day would be many thousands of the taxpayers' dollars, better spent on other things.

Mr. Clinton, the wall is best on a non-busy night when there are no crowds and you can take the time to reflect on the importance this monument holds for all veterans and their families. And if you do find yourself there, take the time to look at panel 6 East, line 35 for my cousin, my friend, and my hero as I was growing up: William A. Stacy. He was a captain in the Special Forces and a good man. Reflect on the 58,182 others; every one of them someone's husband, someone's son, someone's brother, someone's father, someone's sister, someone's daughter, someone's lover, someone's pride and joy, and hopes, and dreams.

Please, sir, let us who shed the blood and tears have our two days, Memorial Day and Veterans' Day, without a V.I.P. trying to make a statement. You, sir, can see the wall anytime.

Sincerely,
John Stacy
CPl, U.S.M.C. '67-'71
Oakland

P.S. Mr. Clinton, I cannot stress enough how much it would mean to so very many people if you would do all that your office can do to get a full accounting of our P.O.W.'s and M.I.A.'s. Please also do not forget our brothers and sisters in our V.A. hospitals and our walking wounded, both physically and mentally, who are just trying to get by.

To the Editor

Bill, "let 'em eat cake," Clinton sat on the runway the other day at LA International Airport for 45 minutes while a Hollywood barber gave him a $200 haircut. "Let them eat cake," as you may recall, is a supposed historical quote synonymous with "rule devoid of reason."

The overburdened taxpayers of this country paid at least $15,000.00 for this "Imperial" interlude, just for the idling aircraft, while the airport was forced to shutdown two (2) active runways. When all the "i's" and "t's" are dotted and crossed the "monetary" costs alone (forget the aggravation and the insult) should net out at a cool quarter million dollars... for a haircut with its own brand of elitism.

The total cost of his insensitivity to what is happening in this country will probably never be known. What we do know is that he is presently sending his minions around the country trying to "whip up" a national dialogue on "fairness" in order to sell his "tax and spend" programs to an increasingly dubious populace. After witnessing his handling of the White House travel office embroglio, an act generated by greed, cronyism and nepotism, to say nothing of the politization of the FBI, one wonders if he even knows the meaning of the word; a chronic affliction of all "career" politicians who have never earned a "private sector" dollar.

The man so many are expecting to solve their problems, apparently does not recognize one "up close and personal" His record to date clearly suggests he won the recent three-man race for president, by cunning and stealth, and the active support (or, at least, general acquiescence) of the liberal media. His appointments to high office thunder over him so that we can no longer even hear his deflections of responsibility and his disingenuous mea culpa's.

One thing we are all learning: Mr. Clinton is not a "centrist" even in his "left-of-center" party. He is not a "new kind of Democrat"; never was, obviously never intended to be, and will only become one if his own party moderates save him from himself...then baby-sit him for the next three and a half years. Men and women with true leadership qualities will not follow a sham for long. And as for world leadership...forget it for the duration.

We may yet learn the hard way, however, that a bad plan reeking the aroma of past failure, is considerably worse than no plan at all. God forbid!

Respectfully yours,
Ronald R. Rowan
Kitzmiller

To the Editor

The Aurora area is still grieving over the loss of our school to fire on the morning of May 10. This building was more than just a school for our children to attend. It was filled with history and a sense of community that can never be replaced.

Now we must look ahead to rebuilding the school. We have been assured that a K-8 school will be built in Aurora. It is estimated that the cost will be at least $3 million. Insurance money and what is expected from the School Building Authority is not nearly enough to rebuild and equip the school. Hopefully we will get good news from Governor Caperton on June 3 when he comes to Aurora that we will be receiving some state funds. It still won't be enough.

Everything was lost. Not only does the building have to be replaced but also computers, typewriters, TV's, VCR's, projectors, the library, the list goes on and on. Think about it--all the things that are in your school. The cost will be great.

The Aurora School Reconstruction Committee has been formed to raise funds to ensure that we do have the amount needed. A number of events are being planned, and we ask for your support. Also, a fund has been established where you may send donations: Aurora School Reconstruction Fund, c/o The Terra Alta Bank, P.O. Box 65, Terra Alta, WV 26764.

We have a long road ahead. You will probably get tired of hearing about us, but it will take so much work, and so much time, and so much money. Please help us in any way you can.

Thank you,
Frances Roth
Aurora, W.Va.

To the Editor

The Garrett County Alliance for the Mentally Ill wishes to thank you once again for your exceptional coverage and recognition of National Mental Health Month.

Sadly, the misperceptions are still stubbornly entrenched in American "pull yourself up by the bootstraps" logic. While the public's attitudes and knowledge about mental disorder have improved in the last 30 years, negative attitudes toward and ignorance of these disorders still abound.

The Garrett AMI is committed to work to change the way our county thinks about mental health and mental illness. We will reach out through education, social action and advocacy to raise awareness about mental illnesses.

We commend *The Republican* for its continuing support.

Garrett County AMI
Carol Cox, President

An Update From The Superintendent

By
Dr. Jerome Ryscavage, Superintendent
Of Garrett County Public Schools

The Science Program At Swan Meadow School
Written by Mrs. Linda Fleming, principal of the Swan Meadow Elementary School.)

Science enhancement has been a major focus of the Swan Meadow academic program this current year because of a decision made by the School Improvement Team last September. It was at this time that the SIT, which is composed of faculty members and parent representatives, met to evaluate the school's academic program and to establish goals for curriculum which evidenced a need for improvement. As the team reviewed assessment data concerning the students' abilities to comprehend and apply science concepts, a significant deficiency was apparent across all grade levels, one through eight. As a result of these findings, it was decided to strive for better understanding and improved performance in the area of science this school year.

The school staff has utilized various strategies to help students become more knowledgeable of science concepts and consequently improve their performance in this area. As a recommendation from the School Improvement Team, the students have participated in several field trips which have provided opportunities for practical application of science concepts. In October, students went to Herrington Manor State Park where they studied habitats of forest animals and observed these animals as they prepared for hibernation. Additional ecological studies were also conducted. In late November, an extended overnight adventure was held at Hickory Environmental Center for the students. Here they performed observations and experiments with animals, soil, and water. On May 28th the students will travel to Petersburg, W.Va., to explore Smoke Hole Caverns.

In the classroom, regular curriculum has been presented including expanded activities for weather, space exploration, and flight. The sixth through eighth grade students were especially interested in the correspondence of which they became involved with N.A.S.A. and the National Air and Space Museum. Mr. Jim Sconyers, who is the Math and Science Resource Teacher for the Board of Education, and Mr. Jim Hart, who is the Planetarium Teacher for the Board of Education, have been excellent resources. They will be assisting the students with the model rocket launch the last week of May. Other resource people who have supplemented the science program at Swan Meadow are Ranger Lisa Baker from Herrington Manor State Park, Rangers Shelly Ringer and Eric Savage from Savage River State Forest, and Mr. Harris LaFew from Westvaco.

Swan Meadow students will present projects, which evidence their acquired knowledge of the complexities of science, at their Science Fair on Friday, May 21st. The Science Fair will be held at Swan Meadow School from 12:30 - 2 p.m. Family, friends, and neighbors are invited to attend.

What's Happening in Our Schools?

* May 25 - Grade 3 at the Friendsville Elementary School will travel to the Carnegie Science Center in Pittsburgh.
* May 26 - Mimi Zanino, poet, will work with grades 2 and 3 at the Friendsville Elementary School.
* May 27 - The prekindergarten at the Friendsville School will visit the planetarium and grades 1 and 2 will visit Storybook Forest in Ligonier, Pa.

Note: The Superintendent's Update can be heard every other Sunday on WMSG/WXIE Radio at 8:45 a.m. and every other Saturday on WKHJ at 8:35 a.m.

Agricultural Management Technology

by Steve Herman
President
Garrett Community College

Last week *The Republican* carried some great news. After two years of joint effort with the University of Maryland, GCC was finally able to announce a new academic degree program -- Agricultural Management Technology. We are especially pleased that we were able to gain approval for this degree because we know that agriculture is deeply rooted in Garrett County's life and culture. We have always believed that GCC, as the community's college, should be supporting the farming community, helping farm families prosper and preserve their traditions.

The Agricultural Management Technology degree is unique in the state and a prototype for the nation. GCC, Maryland's smallest college, is joining forces with Maryland's biggest university in order to bring an outstanding program of agricultural studies to Garrett County. The Institute of Applied Agriculture of the University of Maryland, College Park, currently offers a two year 60 credit Certificate. The Institute will bring its agricultural program to the GCC campus, making GCC a satellite of College Park for the purposes of this program. In past years several Garrett Countians attended College Park to earn this prestigious certification. Presently the Institute has four job openings for every graduate. Dr. Ron Seibel, Director of the Institute of Applied Agriculture, has visited Garrett County many times in the last two years to help in the development of the joint program.

In addition to earning the Institute's Certificate, students who attend the program at GCC can earn GCC's associate degree in Agricultural Management Technology. Students who attend the program in College Park cannot earn such a degree. Furthermore, the total tuition cost for those who attend GCC's program is lower than the total cost for those who take the program at College Park.

The Institute of Applied Agriculture will hire a full-time professor to be permanently sited at Garrett Community College. GCC's faculty will supplement the instructional staff. In addition, the Institute secured a grant from USDA to offer distance education instruction transmitted from College Park to GCC.

We believe that this program is well suited to the needs of Garrett Countians. People who want to learn the most current techniques in farm management and production will be able to acquire an education while continuing to live at home, working their family farms.

We are very proud to be able to bring this new and innovative educational opportunity to Garrett County. For information about the program, call the Admissions Office at 387-3010.

Senior Citizens' Menus

"Eating Together" sites are now operating two days per week. The menu for the week of May 31-June 4 is as follows:

Day 1 - Carrot-raisin salad, macaroni w/beef & tomatoes, peas, Italian bread, vanilla pudding w/banana.

Day 2 - Tomato juice, creamed chipped beef or tuna over biscuit, pickled beets & egg on lettuce, fruit cocktail w/sherbet.

Coffee, tea, and milk are served with all meals.

On occasion, a site may opt to make a substitution in the menu. Senior citizens who wish to eat at one of the "Eating Together" sites are asked to call the individual site to check the menu for the day and to make reservations.

Telephone numbers of individual sites are as follows: Flowery Vale Senior Center, Accident, 746-8824; Finzel Fire Hall, Finzel, 689-8388; Old Mill Grill, Friendsville, 746-5414; Old Mill Restaurant, Gorman, 334-2848; Starner Hill Apts., Grantsville, 895-5092; Jennings Community Building, Jennings, 245-4204; Kitzmiller Community Building, Kitzmiller, 453-3445; Oakland Senior Center, Mtn. Lake Park, 334-3399; and Swanton Community Building, Swanton, 387-9191.

Note: All nutrition sites and senior centers will be closed Monday, May 31, in observance of Memorial Day.

The Republican
(USPS 462-240)
ROBERT B. SINCELL
General Manager
DONALD W. SINCELL
Editor
LISA ROOK
Advertising Manager
-0-
The Republican was established in 1877. It is the oldest newspaper published in Garrett County.
-0-
Entered at the Post Office at Oakland, Maryland 21550, as second class mail matter.
-0-
The Republican is published by the Sincell Publishing Co., Inc., every Thursday at The Republican Building, 108 S. Second Street, Oakland at the following rates of subscription:

Local Zones 1 and 2
One copy, one year $14.00
One copy, 6 months $9.50
One copy, 3 months $7.00
Postal Zone 3 and Beyond
One copy, one year $17.00
One copy, 6 months $12.00
One copy, 3 months $10.00
Armed Forces Personnel
One copy, per year $14.50
NOTICE: All Maryland subscribers must add 5% sales tax (i.e. $14.00 + .70 tax).

Remittances may be made by bank draft, money order or registered letter addressed to The Republican, P.O. Box 326, Oakland, Maryland 21550.

IMPORTANT -- When changing address, send us old address as well as new; send address label from last copy; allow two weeks for first copy to reach new address.

ADVERTISING DEADLINE: 5 p.m. Tuesday. Rates made known upon application. Phone 334-3963.

All letters to the Editor must be signed by the writer.

The Republican assumes no financial responsibility for typographical errors in advertisements, but will reprint that part of an advertisement in which the typographical error occurs. Errors must be reported at once.

Editorial news, or advertising matter originating in The Republican may not be reproduced by photographic or other means without prior written arrangement with the Sincell Publishing Co., Inc.

TELEPHONE (301) 334-3963
1-800-479-0208
(Maryland Only)
FAX 301-334-5904

MAY 27, 1993

Crime Solvers Hotline 334-1975

Community Calendar

MEETINGS

The next meeting of the **Garrett County Memorial Hospital Arthritis Support Group** will be held Tuesday, June 1, at 7 p.m. at the hospital boardroom.

The **Garrett County Democratic Club** will hold its regular meeting Wednesday, June 2, at 7:30 p.m., in Room 161 of the Garrett Community College Learning Center.

The next meeting of **Garrett County Memorial Hospital's cardiac support group** has been scheduled for Monday, June 7, at 7 p.m. in the hospital's boardroom. The meeting will focus on nutrition.

FUND RAISER

A spaghetti supper will be served from 5-8 p.m. on Friday, May 28, at the McHenry fire hall. The meal includes a salad, garlice bread, drink and dessert for $5. The supper is sponsored by the Ladies Auxiliary of the Deep Creek Volunteer Fire Company.

MISCELLANEOUS

The Mtn. Top Home Schoolers will hold a **field day** at Herrington Manor State Park, Thursday, June 3, at 1 p.m. Those wishing to have a picnic should bring their meals and arrive earlier. Persons with questions may contact Vicky at 334-4460.

The **Glendale Assembly of God Church** will begin Sunday evening services, on May 30 at 6:30 p.m.

The Springs (Pa.) Farmers' Market will open Sat., May 29, and will continue through September 18 from 8:30 a.m. until 2:30 p.m. Persons interested in selling fresh produce, fresh baked goods and other locally made items may call Elwood Tressler at 814-662-4290.

Take Off Pounds Sensibly (TOPS) #379 meets every Monday evening at the Loch Lynn Restaurant. Weigh-in is between 6-6:30 p.m. New members are welcome.

The **Exceptional Support Group** meets at St. Paul's United Methodist Church every third Tuesday of the month at 7:30 p.m.

Alcoholic Anonymous (AA), 125 Liberty Street, Oakland, next to the railroad station, meets Sunday, Monday, Thursday, Friday, Saturday evenings at 8 p.m. Wednesday evening is Narcotics Anonymous (NA), and on Tuesdays at 8 p.m. at the McHenry United Methodist Church, Mosser Road. This is a closed discussion, limited to persons who have the desire to stop drinking. For more information call 722-6110.

Overeaters Anonymous meets at St. Matthew's Episcopal Church, Oakland, every Thursday, at 7 p.m. Participants are asked to use the side door of the church on Second Street.

The **Battered Women Support Group** meets Wednesdays at 6 p.m. in the office of the Domestic Violence Support Center in the Oakland Professional Building. More information may be obtained by calling 334-9000.

The **Al-Anon Group** will meet Monday, at 125 Liberty Street, Oakland.

Empassant Chess Association offers free lessons, Monday, 7-10 p.m. in the basement of St. Peter's Catholic Church. For more information call Bob Swinson, 334-8310.

Dial-A-Story with biblical and moral messages is available 24-hours a day, seven days a week by calling 334-8677. The free story service is provided by St. Mark's Lutheran Church, Oakland.

Meyers To Speak For Memorial Day In Accident

Wilfred C. (Bill) Meyers, Maryland State commander of the Disabled American Veterans, will be the speaker at Accident's Memorial Day ceremonies, to be held Monday, May 31, at 9:30 a.m. at the War Memorial in the Accident Park East on South Street. This event is sponsored by American Legion Post 208 and Accident's World War II Commemorative Committee. The public is encouraged to attend.

Meyers was born in Douglas, Wyoming, on April 16, 1924. He attended schools in Wyoming, South Dakota, and Nebraska before entering the U.S. Army as an enlistee in 1942. He served in North Africa, Italy, France, and later in Japan. He transferred to the Air Force when it became a separate service in 1947. Even though he had been injured on duty in southern France and was now an amputee, he remained in the Air Force and retired as a master sergeant.

Meyers served as commander of Mt. Chapter No. 29, Disabled American veterans. He is also service officer of Procter Kildow Post No. 71, American Legion, Oakland.

Meyers and his wife, Hazel, reside in Friendsville. They have two daughters and four grandchildren.

Education Board Approves Next Two School Calendars

The school year calendars for 1993-94 and 1994-95 were recently voted on and passed by the Garrett County Board of Education. A new half-day for the Autumn Glory Festival was included in each year's schedule, as was Martin Luther King Jr. Day. Another change made by the education board concerned the graduation dates for the county's senior classes, and the number of allotted snow days.

As the Maryland State Board of Education requires classes to be in session for 180 days per year, a conflict has arisen for several years as the graduation date for Garrett County seniors has always been pre-set. Since the date is planned in advance, the seniors often do not meet the required number of days as a result of missing snow days during the winter months. Henrietta Lease, director of personnel, explained to the board at a recent meeting that the date has always been pre-set for the benefit of printers, who require orders for printed graduation items far in advance.

After consulting with the printers patronized by the schools, Ms. Lease informed the board that orders could be made as late as March. The board then voted to announce commencement dates for both high schools during the month of March. At this time of year, the winter weather is usually milder, as most snow days occur in January and February, and a proper assessment of school closings could be made to keep the seniors in class for the required number of days.

Five make-up days were added to the end of each school year, as opposed to 10, which has been the traditional number for several years. If the five make-up days are not necessary, the year will be reduced accordingly.

Holidays for students in both school years include Labor Day, Thanksgiving, Christmas, New Year's, Martin Luther King Jr. Day, Presidents' Day, Easter, and Memorial Day. The 1993-94 school year will begin for students on Monday, August 29.

Read Then Recycle

THE NATIONAL PIKE FESTIVAL was held in Grantsville this past weekend, featuring a variety of activities and entertainment. Pictured above is a shot of the wagon train encampment that was held in Grantsville Park, while below, members of the Cumberland Classical Ballet Ensemble perform Appalachian Patchwork, an original piece choreographed by Ensemble director and producer Faye Atkinson. Other activities included a muzzleloading rifle demonstration, musical performances, a dance, and Lions Club chicken barbecue. Photos by Craig Speicher.

Savings

CARS
92 Cadillac Sedan Deville
92 Honda Accord LX
92 Ford Tempo
92 Olds Achieva SL
91 Chevy Lumina, 4-Dr.
91 Buick Century
90 Pontiac Sunbird
90 Dodge Spirit
90 Dodge Dynasty
90 Dodge Shadow, 2-Dr.
89 Plymouth Sundance
89 Tempo GLS
85 Mercury Grand Marquis, 50K Miles
TRUCKS
92 Plymouth Vovager SE
92 Chevy Ext. Astro Van
91 Ford Explorer
90 GMC S-15, 4X4
90 GEO Tracker
90 Chevy 1-Ton chassis w/state body
89 Ford F-150 XL, 4X4

Many More To Choose From!
All Cars With Warranty & Financing Available
Art Butler Auto Sales Inc.
301-746-8227 & 301-895-5326
Rt. 219 North across from Northern High School
Accident, Maryland

Memorial Day Buffet
Sunday, May 30
starting at
2:00 pm
$13.95 + tax & gratuity
Full Buffet includes Entrees, vegetables, salads and desserts.
Regular menu also available
The Silver Tree Inn
Largest Menu On the Lake!
Glendale Rd.
Deep Creek Lake
387-4040
Open Every Day of the Year
Major Credit Cards Accepted

Silver Tree Harbor Seafood
Exotic Drinks
Spend Your Weekend at The Harbor!!!
Open at 5 pm Friday • Noon on Saturday
Delicious fresh seafood...
Crabs, Shrimp, Oysters and more!
Live Entertainment
Friday & Saturday
BOATHOUSE
Monday, Memorial Day
THE LIMIT

Come See What's New at The TOY CHEST
Yeah!
Yippee!
NEW
Glows
2243 Fisher-Price Tough Barrow
A durable wheelbarrow sized just right for little ones to join in gardening fun. Easy grip handles and wide front wheel for stability
2274 Fisher-Price Frankenstuff
This friendly monster is filled with fun and glowing surprises! There's a pop-out spider, a child-size hand cuff, tail wrench, shoelace and numbered fingers
2239 Fisher-Price Broom
Clean up is a snap with this kid-sized broom that's durable enough for even the biggest project
Fisher-Price
Wow-Wee!
The TOY CHEST
TOYS, GAMES & FUN !
Little Tikes
A Little Tikes Full Line Dealer
Midway Plaza 334-6195

HOTTEST MATTRESS BUY OF SPRING!
BELIEVE IT!
Summer Blowout
KINGSDOWN
BELIEVE THE QUALITY!
■ 364 coil extra firm innerspring construction with layers of new, top quality foam.
■ Beautiful Damask cover formerly used on top of the line Sleeping Beauty.
■ Hypo-Allergenic, mildew resistant Flexatron padding
■ Heavy duty, full coil boxspring
It's time for KINGSDOWN
BELIEVE THE PRICE!
THE BEST VALUES IN AMERICA.
$349 TWIN SIZE SET
$399 FULL SIZE SET
$649 KING SIZE SET
$499 QUEEN SIZE SET
Save on all high quality KINGSDOWN mattresses during this SALE.
The finest Sleep Systems made are now available at substantial Savings during this Event!

CELEBRATION

	Reg.	Save	Now
TWIN SET	$349.95	$100	$249.95
FULL SET	$449.95	$150	$299.95
QUEEN SET	$579.95	$180	$399.95
KING SET	$749.95	$200	$549.95

LUXURY FIRM ROYAL POSTURE

	Reg	Save	Now
TWIN SET	$449.95	$100	$349.95
FULL SET	$549.95	$150	$399.95
QUEEN SET	$699.95	$200	$499.95
KING SET	$849.95	$250	$599.95

LUXURY PLUS FIRM ELEGANCE

	Reg	Save	Now
TWIN SET	$599.95	$150	$449.95
FULL SET	$749.95	$200	$549.95
QUEEN SET	$899.95	$250	$649.95
KING SET	$1149.95	$300	$849.95

SLEEPING BEAUTY ORTHOPEDIC

	Reg	Save	Now
TWIN SET	$899.95	$300	$599.95
FULL SET	$1149.95	$400	$749.95
QUEEN SET	$1299.95	$450	$849.95
KING SET	$1599.95	$500	$1099.95

SLEEPING BEAUTY MAXIMA

	Reg	Save	Now
TWIN SET	$999.95	$300	$699.95
FULL SET	$1249.95	$400	$849.95
QUEEN SET	$1399.95	$450	$949.95
KING SET	$1849.95	$600	$1249.95

Fitzwater Furniture
Mt. Lake Park

OBITUARIES

FREDERICK PEDDICORD

Frederick Claggett Peddicord Jr., 77, Kingwood, W.Va., died Monday, May 24, 1993, at his home.

Born May 20, 1916, in Oakland, he was the son of the late Frederick Claggett Sr. and Lucille Eckart Peddicord. He was also preceded in death by his wife, Mary Evelyn Peddicord.

Mr. Peddicord was a businessman, having owned Preston Distributors, Inc., since 1933. He was a lifetime member of the Kingwood Fire Department, a member of the Fraternal Order of Eagles, Kingwood, W.Va., B.P.O.E. Elks 2181, Oakland, Terra Alta Moose Lodge, and the First Presbyterian Church, Kingwood.

Survivors include two sons, James Frederick Peddicord and Frederick "Sonny" Peddicord, both of Kingwood, one sister, Mary Warren, Bridgeport, W.Va.; five grandchildren, and nine great-grandchildren.

Friends were received in the James G. Lobb Funeral Home, Kingwood, where a service was held Wednesday at 2 p.m. with the Rev. John Zuercher officiating.

Interment was in the Maplewood Cemetery, Kingwood.

Memorial contributions may be directed to First Presbyterian Church, 104 East High Street, WV 26537.

MYRL J. WILT

Myrl J. Wilt, 83, Loch Lynn, died Monday, May 24, 1993, at Garrett County Memorial Hospital, Oakland.

Born April 29, 1910, in Bond, he was the son of the late Thomas P. and Elizabeth (Platter) Wilt.

Mr. Wilt was retired from the Maryland Department of Forests and Parks after 42 years of service. He attended the Loch Lynn Church of God.

Survivors include his wife, Sadie G. (Broadwater) Wilt; one daughter, Joan Milliken, Honey Grove, Pa.; one son, Jerry Wilt, Loch Lynn; four grandchildren; and one great-grandchild.

Friends were received in the Stewart Funeral Home, Oakland, where a service was held Wednesday at 2 p.m. with the Rev. Robert Fletcher and Rev. Howard Broadwater officiating.

Interment was in Garrett County Memorial Gardens, Oakland.

VOCATIONAL STUDENTS, VICA MEMBERS HONORED - Northern High School vocational students and VICA members were recognized for their academic achievement recently at the school's annual Honors Banquet. In the photo above are vocational students receiving acknowledgment. Standing left to right are Leslie Broadwater, home economics; Jason Fazenbaker, carpentry; Carla DeWitt, clerical, stenographic; Michael Uphold, industrial electronics; Greg Miller, drafting; and William Frazee, brick, block, and stone masonry. In the photo below are honored VICA students. Shown left to right are Tony Talerico, presenter; Jason Campbell, Danielle Sines, Mike Sines, Mike Uphold, Joe Uphole, Bob McCrombie, and Jeff Montgomery, presenter.

SYLVIA J. RIGGLEMAN

Sylvia Jean Crosco Riggleman, 69, Kitzmiller, died Thursday, May 20, 1993, at her residence.

Born January 1, 1924, in Braxton County, W.Va., a daughter of the late Mr. and Mrs. Thomas Crites.

She was preceded in death by her husband, James Riggleman, and one son, Wilmer Crosco.

Mrs. Riggleman was a member of the Deer Park VFW Ladies Auxiliary. She also assisted in the Cancer Fund Drive and was a support of overseas foster children.

Surviving are one son, Russell Crosco, Kitzmiller; three daughters, Bonnie Riggleman, Kitzmiller; Betty Kolb, Street, Kathy Paugh, Kitzmiller, eight grandchildren; and seven great-grandchildren.

Friends were received in the David A. Burdock Funeral Home, Kitzmiller.

A service was conducted Sunday at 1 p.m. in Hi-Way Assembly of God Church with the Rev. Joseph Phillips and the Rev. Gail Hixon officiating.

Interment was in the Turner Cemetery, Walnut Bottom.

E. JANE STILES

E. Jane Stiles, 53, Oakland, died Wednesday, May 26, 1993, at Dennett Road Manor Nursing Home, Oakland.

Born January 10, 1940, in Crellin, she was the daughter of the late Rev. William B. and Daisy D. (Bowman) Stiles.

Survivors include one sister, Viola M. Stiles, Oakland; and seven brothers, Albert L. Stiles and Randy J. Stiles, both of Oakland; Douglas J. Stiles, Charles A. Stiles, and Glen D. Stiles, all of Baltimore, Thomas W. Stiles, Jessup; and Donald L. Stiles, Kitzmiller.

Friends will be received at the Stewart Funeral Home today from 7-9 p.m. and Friday from 2-4 and 7-9 p.m.

A service will be held at the funeral home on Saturday at 2 p.m. with the Rev. Rex Coffman and the Rev. Charles Teets officiating.

Interment will be in Garrett County Memorial Gardens.

NELLIE V. BRIDGES

Nellie V. Bridges, 76, Corriganville, died Thursday, May 20, 1993, at Memorial Hospital, Cumberland.

Born March 14, 1917, in Corriganville, she was the daughter of the late Howard and Esther (Pogue) Burkett. She was also preceded in death by her husband, Walter C. Bridges, who died January 12, 1991, six sisters and two brothers.

Mrs. Bridges was a homemaker and a Methodist by faith.

Survivors include six daughters, Marylou Edwards, Danville, Calif., Betty O'Berry, Colonial Heights, Va., Mereline Parham, Chester, Va., Sandy Cutter, Swanton, Linda Wright, Baltimore, Sharon Dick, Martinsburg, W.Va., six sons, Ronald Bridges, Hyndman, Pa., Marvin Bridges, Cumberland, Larry Bridges, Randy Bridges, and Kenneth Bridges, all of Colonial Heights, Walter "Sug" Bridges, LaVale, two brothers, Irvin Burkett and George Burkett, both of Corriganville, two sisters, Mary Bridges, Claysburg, Pa., Elsie Hartsock, Corriganville, 30 grandchildren (including April Baker who resided with Mrs. Bridges), and 13 great-grandchildren.

Friends were received in the Harvey H. Zeigler Funeral Home, Hyndman, where a service was conducted Sunday at 2:30 p.m. with the Rev. Joseph R. Stains officiating.

Interment was in Restlawn Memorial Park.

NHS STUDENTS RECOGNIZED AT HONORS BANQUET - The eleventh annual Northern High School Honors Banquet was held last week and several students were recognized for their academic efforts. A buffet meal was provided, and entertainment was provided by Rob Smith and the guest speaker was Carl Rebele. Pictured above are students named Outstanding Students of the Year. Shown left to right are Lee Collins, Mindy Frazee, Dave Schofield, Wrenny Smith, Chris Wachter, Cindy Graham, Timothy Hinebaugh, and Kelly Friend. Students of the Year, named by the American Trust Bank, are pictured below, as is Gregg Miller, who was presented with the Garrett County Federation of Teachers' (GCFT) Vocational Award. Shown left to right are Jeff Montgomery (GCFT representative), Miller, Marty Green (vice-principal), Tim Hinebaugh, Sarah Bosley, Kelly Friend, Melodie Ford, Mike Hetrick, and Carol Miller of American Trust.

GEORGE NESTOR SUKOW II

George Nestor Sukow II, 46, Laurel, formerly of Oakland, died Sunday, May 23, 1993, in Holbrook, Ariz.

Born January 3, 1947, in Washington, D.C., he was a son of the late George N. and Mary Elizabeth (Weber) Sukow.

Mr. Sukow was employed as a truck driver.

Survivors include one son, George Sukow III, and one daughter, Rebecca Sukow, both of Papaskala, Ohio; and one sister, Linda Lucille, Cumberland.

The body will be returned to Oakland and funeral arrangements are incomplete at this time. The Durst Funeral Home is in charge of arrangements.

DOROTHY WILKINSON

Dorothy Wilkinson, 83, Washington, D.C., died Sunday, May 23, at Cuppett-Weeks Nursing Home, Oakland.

Born July 22, 1909, in Michigan, she was the last surviving member of her immediate family.

A service was conducted Wednesday and interment followed at the Oakland Cemetery.

The Durst Funeral Home was in charge of arrangements.

HENRY M. SHERWOOD

Henry M. Sherwood, 85, Elk Garden, died Friday, May 21, 1993, at Memorial Hospital, Cumberland.

Born Jan. 1, 1908, in Laureldale, he was the son of the late William and Emma (Taylor) Sherwood.

He was also preceded in death by his wife, Mary E. (Streets) Sherwood, on March 2, 1991, one son, Marshall W. Sherwood; three grandchildren, and one great-grandchild.

Mr. Sherwood was a retired carman with the B&O Railroad and had also been formerly employed as a coal miner. He was also a member of the Hartmansville United Methodist Church and the Brotherhood of Railway Carmen of America.

Surviving are three sons, Lloyd R. Sherwood, Elk Garden; and Harold Sherwood, Keyser; and Gerald A. Sherwood, Obelisk, Pa.; three daughters, Norma L. Shears, Keyser; and Mary Kathryn Bucklew and Deborah A. Evans, both of Elk Garden; one brother, William Sherwood, Elk Garden; one sister, Freda Paugh, Keyser; 19 grandchildren; and 23 great-grandchildren.

Friends were received at the Rotruck-Smith Funeral Home, Keyser.

A service was conducted Tuesday at 2 p.m. in the Hartmansville United Methodist Church with the Rev. J.J. Johnson and the Rev. Glen Hamric officiating.

Interment was in the Kalbaugh Cemetery, Elk Garden.

Continued on Page A-7

"We Don't Mind Telling You When You Don't Need A Hearing Aid"
- Quality Hearing Aids
- Honest Professional Advice
- Expert Hearing Evals
- Friendly Service
- Reasonable Prices

YOUR CHOICE FOR THE BEST IN HEARING HEALTH CARE!

Allegany Hearing & Speech Associates
Oakland Hearing Aid Center
2000 Thayer Center, Oakland, MD 21550
(301)334-1018

FAMILY FOOT CARE
DR. N. CASTLEMAN
PODIATRIST
LASER FOOT SURGERY
Of Hospital
Medical Care
• Bunions • Thick Fungal Toenails
• Hammer Toes • Ingrown Toenails
• Warts • Corns and Callouses
• Sports Medicine • Heel & Arch Pain
IN-OFFICE LASER SURGERY
Keyser Office
1035 Florida Ave., Keyser, WV 26726
(304) 788-0647
(Route 220, just past Southern Ave.)
Cumberland-LaVale Office
Burton's LaVale Shopping Ctr.
1223 E. National Hwy., LaVale, MD 21502
(301) 729-1838
(Across from County Market)

OAKVIEW
EXXON
We Will Still Be OPEN
From 6 a.m.-12 Midnight•7 Days A Week
During The Bridge Construction.
Sorry For Any Inconvience. Thanks For Your Business!

THE FURNITURE MARKET
Grantsville Shopping Center
Rts. 219 & 40, Rt. 68 Exit 22 • Phone 301-895-3232
OPEN 9-5 MONDAY—MEMORIAL DAY
OUR EVERYDAY LOW PRICES ARE GUARANTEED IN WRITING WITH A CONTRACT THAT GUARANTEES THE LOWEST PRICES TO YOU OR WE REFUND THE DIFFERENCE PLUS A 10% BONUS.
SAVE 30% to 50% on quality brand name home furnishings at The Furniture Market
La-Z-Boy® - Bassett® - Flexsteel® - Rowe® - Broyhill®
Memorial Day Celebration!
Stylish Sofa & Chair
$599
Choose from a wide selection of styles and colors to enhance any living room.
WorryFree™ carpet—it's more than just stain resistant, it's totally worry free.
"Carpet Our Speciality"
Coffee won't make you nervous anymore, neither will grape juice, ice cream or spaghetti and meatballs. All you have to do is get Worry-Free™ carpet. It has a stain-resistant® barrier built into every fiber that lets you make quick work of spills and other messes. So get Worry Free, it's stain-resistant carpet that will set your mind at ease.
*See warranty for details on stain resistance. Visit our new carpet gallery.
Professional Installation Available
FREE ESTIMATES
CARPET PRICES STARTING AT $6.50 PER SQ. YD.
*30-Day Customer Satisfaction Guarantee *Free Parking *Free Carpet Estimates *Free Delivery and Home Set-Up (50 mile radius one way) *90 Days Same as Cash *Financing up to 48 Months *Revolving Charge
Open 9-8 Monday-Saturday, 12-5 Sunday

OBITUARIES

Continued from Page A-6

CARRIE S. WOTRING

Carrie Sue Wotring, 51, Horse Shoe, W.Va., died Tuesday, May 25, at the Cortland Acres Nursing Home, Thomas, W.Va.

Born April 5, 1942 in Elkins, W.Va., she was the daughter of the late Walter and Laura (Donaldson) Phillips.

She was a former nurse's aide at the Garrett County Memorial Hospital, Oakland.

She is survived by one daughter, Bonnie S. Paugh, Mt. Lake Park; one son, Walter B. "Buddy" Shaffer, Horse Shoe, W.Va.; one sister, Eleanor DiPeppe, Cumberland; one half-sister, Wilma Leisner, Romney, W.Va.; three brothers, Leon Phillips, Baltimore; Roger Phillips, Elkins, W.Va.; and Maynard Phillips, Akron, Ohio; and six grandchildren.

Friends will be received at the Stewart Funeral Home, Oakland from 2 to 4 and 7 to 9 p.m. today. A service will be held at the funeral home on Friday, May 28 at 2 p.m. with the Rev. Brad Shaffer officiating. Interment will be in the Davis, W.Va. cemetery.

ACHIEVE DISTINGUISHED HONOR ROLL STATUS - Northern High School students named to the Distinguished Honor Roll for the 1992-93 school year are pictured above. These students maintained a "straight-A" status in each grading period. In the front row, left to right, are Carla Creekmore, Alison Buckel, Jennifer Theriot, Kerri Sisler, Amber Close, Laura Miller, and Stacey Anderson. In the second row, same order, are Kristi Warnick, Melissa Weimer, Ellida Schofield, Teresa Knox, Rhonda Schwinabart, and Wrenny Smith. In the last row, same order, are Melodie Ford, Cindy Weimer, Chris Wright, Dave Schofield, Timothy Hinebaugh, Michael Hetrick, and Paul Sebold.

DELPHIA E. WOLFE

Delphia E. Wolfe, 83, Mt. Storm, W.Va., died Wednesday, May 19, 1993, at Memorial Hospital, Cumberland.

Born May 24, 1909, in Bismarck, W.Va., she was the daughter of the late Edward D. and Lillie M. (Reel) Hanlin. She was also preceded in death by her husband, Frank P. Wolf, in 1981; one daughter; and three grandchildren.

She was a member of the Mt. Storm United Methodist Church and was a charter member of the Mt. Storm Volunteer Fire Department Ladies Auxiliary.

Survivors include one son, Kenneth Wolfe, Mt. Storm, W.Va.; two daughters, Hilda Crisconi, Perryville; and Frances Stieringer, Frostburg; two step-daughters, Irene Georg, McSherrytown, Pa.; and Wanda Cleaver, Winter Park, Fla.; one sister, [illegible]y Rodgers, Sarasota, [illegible]; 11 grandchildren; one step-grandchild; 24 great-grandchildren; and three step-great-grandchildren.

Friends were received in the Stewart Funeral Home, Oakland, where a service was held Saturday at 2 p.m. with Pastor David Watterworth officiating.

Interment was in the Bayard Cemetery.

JAMES W. LOUIE

James W. Louie, 58, Oakland, died Friday, May 21, 1993, at Sacred Heart Hospital, Cumberland.

Born March 3, 1935, in Royal, Pa., he was the son of the late John and Anna E. (Ferris) Louie.

He was also preceded in death by two sons, Philip L. Louie and Norman A. Louie; and one brother, John Louie.

Mr. Louie was a maintenance operator II with the Maryland Department of Transportation. Prior to that, he owned and operated Louie's Barber Shop in Oakland.

He was a sergeant with Company C, 121st Engineers Battalion, Md. National Guard, Oakland; was a U.S. Marine veteran of the Korean War; and was a member of Proctor Kildow Post 71, American Legion, Oakland. He was a member of the St. John's Lutheran Church, Red House.

Surviving are his wife, Betty J. (Gaster) Louie; one daughter, Vanessa J. Louie, at home; one sister, Ann Swarrek, Oakland; and one brother, Donald Louie, Oakland.

Friends were received in the Stewart Funeral Home, Oakland, where a service was held Monday at 2 p.m. with Pastor Ray Ursin officiating.

Interment was in Garrett County Memorial Gardens where military honors were accorded graveside by members of the various veterans' organizations in southern Garrett County.

HELEN L. MICHAELS

Helen Lucille Michaels, 51, Accident, died Tuesday, May 25, at Dennett Road Manor Nursing Home, Oakland.

Born July 23, 1941, at Selbysport, she was a daughter of the late Robert Fred Sines and Mabel Blanche (Friend) Kyle. She was a homemaker.

Survivors include her husband, John Wesley Michaels; four sons, Jack George Sines, Uniontown; Freeman Maurice Eckenrode, Mt. Lake Park; John Wesley Michaels, Jr.; Friendsville, and Jefferie Allen Michaels, Oakland, two daughters, Linda Sue Michaels, at home; and Patricia Ann Michaels, Grantsville; one sister, Betty Fearer, Friendsville; and two grandchildren.

Friends will be received at the Newman Funeral Home, Friendsville, on Wednesday 7 to 9 p.m., and today at 2 to 4 and 7 to 9 p.m. A service will be conducted at the funeral home on Friday at 2 p.m. with the Rev. Roy Riffle officiating. Interment will be held at the Sand Spring Cemetery.

Addiction Services Available For Teens and Women

Local adolescants and women in need of substance abuse treatment can find help at the Garrett County Health Department's Addiction Services in both Oakland and Grantsville. The Oakland office is located on Third Street and the Grantsville office is located in the Grantsville Shopping Plaza. Addiction counselors are on staff at both locations to provide individual, group, and family counseling for many substance abuse needs.

In coordination with the Garrett County Board of Education's Student Assistance Program and the local Department of Juvenile Services, area adolescents and teens can receive treatment for drug and alcohol-related addictions. Challenge groups are available for students who have been referred to treatment because of an alcohol-related citation. Referrals to in-patient treatment programs are available when necessary, with contact by a designated addictions counselor remaining throughout the treatment time and after care has been provided to the student.

The Garrett County Board of Education Student Assistance Program provides intervention from a team consisting of an administrator, a guidance representative, two teachers, and the school nurse. The local teams are currently in place in both high schools in the area and one middle school. A team is currently being developed in the other area middle school. All student assistance programs are organized with the consent and input of local parents.

Confidentiality is a major factor in all adolescent and teen addition programs and services.

Group treatment also is available for local women seeking services for substance abuse. Educational and therapeutic counseling is available at both the Oakland and Grantsville locations of Addictions Services.

Hazel Eagan is the Additions Counselor in charge of the local women's group, and is the newest member of the Addictions Services staff. Her background includes experience with self-help groups, community action and outreach, senior citizens, and youth program development. She is also working with dual-diagnosis groups at Addictions Services.

More information about the services and programs available for substance abuse treatment in Garrett County may be obtained by calling 334-8115.

GCC Graduates Receive Awards

Eighty-six students received certificates and degrees at the 21st annual commencement of Garrett Community College on May 15. The students, their families, and guests heard Dr. Craig Abrahamson deliver the commencement address. Dr. Lillian Mitchell presented awards to outstanding students.

Awards for highest grade point average went to three graduates who tied for the honor in scholastic achievement - Carol Frazee, Nancy Ison, and Anita Shunk. Rodney E. Berger, who graduated in the business administration program, was named outstanding transfer student and Patsy Baker, who graduated in business management, was named outstanding career advancement student. The leadership award was presented to Nathan Blatchley, who served as president of the Student Government Association and chairman of the Maryland Student Legislature delegation. Blatchley received his degree in fine and performing arts.

Special inspiration awards were presented to Debbie Mischler who received a degree in social and behavioral sciences, and Stanley John Sedmock Jr. who received a maintenance technology degree.

Garrett Community College President Dr. Steve Herman and Chairman of the Board of Trustees Charles Bender presented the award for outstanding contributions to the college to Wayne Hamilton, former chairman of the Board of Trustees.

Special recognition plaques honoring 20 years of service to GCC were Dr. Lillian Mitchell and Joan Crawford. Scholarship awards will be presented at a reception slated June 2.

AWARDS FOR GCC GRADUATES - Eighty-six students graduated from Garrett Community College last week. Those pictured above were recognized for outstanding achievements. Standing in the first row, left to right, are Patsy Baker, Carolyn Frazee, Nancy Ison, Anita Shunk, and Debbie Mishler. In the second row, in the same order, are Rodney Berger and Nathan Blatchley. Carolyn Frazee, Nancy Ison, and Anita Shunk received awards for the highest grade point average. Rodney E. Berger, who graduated in the Business Administration program, was named outstanding transfer student and Patsy Baker, who graduated in Business Management, was named outstanding career advancement student. The president of the Student Government Association and chairman of the Maryland Student Legislature delegation, Nathan Blatchley, won the leadership award. Debbie Mishler, who received a degree in Social and Behavioral Sciences received a special inspiration award.

In Memory of
VIRGINIA L. GEORGE
(May 23, 1992)
Safely Home

I am home in Heaven dear ones
Oh so happy and so bright!
There is perfect joy and beauty
In this everlasting light
All the pain and grief is over,
Every restless tossing passed.
I am now at peace forever,
Safely home in Heaven at last.
Did you wonder I so calmly
Trod the valley of the shade?
Oh! but Jesus' love illumined
Every dark and fearful glade.
And He came Himself to meet me
In that way so hard to tread,
And with Jesus' arm to lean on,
Could I have one doubt or dread?
Then you must not grieve so sorely,
For I love you dearly still.
Try to look beyond earth's shadows,
Pray to trust our Father's will.
There is work still waiting for you,
So you must not idly stand.
Do it now, while life remaineth-
You shall rest in Jesus' land.
When that work is all completed,
He will gently call you Home.
Oh, the rapture of that meeting,
Oh, the joy to see you come!

Sadly Missed By,
Husband, Paul, Children John, Tom & Barbara

YOUR LAST CHANCE FOR GOOD DIRECTIONS AND GREAT SAVINGS!
FREE Rand McNally Road Atlas with an engine tune up or wheel balance and tire rotation.
Quality Care That Keeps You Miles Ahead

COOLING SYSTEM SERVICE
$26.95
• Inspect hoses and belts
• New Mopar antifreeze (1 gal. max.)
• Pressure test system
• Complete cooling system flush (Chemical flush, V8 engines and additional parts/labor extra.)

AIR CONDITIONING SERVICE
Please see our Service Advisor for current pricing.
• Inspect components for leaks
• Test air conditioning system performance
(Additional parts/refrigerant/labor extra.)

FRONT WHEEL ALIGNMENT
$17.95
$17.95
$17.95
$17.95
• Precision set front end (Any additional labor and necessary parts are extra.)

LUBE, OIL/FILTER CHANGE
$18.95
$18.95
$20.95
INCLUDES:
• New oil (up to 5 qts. for cars/6 qts. for trucks)
• New Mopar oil filter
• Complete chassis lube
• Check fluid levels
• Visually inspect battery
(Vehicles requiring special/extra oil and diesel filters slightly higher.)

Special Offer
Oakview Motors, Inc.
3282 Route 135 • Mt. Lake, MD 21550 • (301) 334 2137
Mopar CUSTOMER CARE

DON'T DELAY!
Reserve your advertising space now for SUMMER SENSATIONS.
The Republican Newspaper's annual guide to summer entertainment and activities.
Coming July 4...
Let the seasonal visitors know what your business has to offer!
Call 301-334-3963 Toll Free 1-800-479-0208

Frontier Adventure Golf & Arcade
Deep Creek Lake's Newest & Most Challenging Mini Golf
Featuring Water Hazards & Sand Traps on an Exciting Par 19 Course
Also Offering
• Hand Dipped Ice Cream • Pool Tables
• Modern Arcade Games • Air Hockey
New!
Softball & Baseball Batting Cages
Open 7 days a week!
Located at the Fort in McHenry
(301) 387-5121

DON'T MISS OUR FROZEN FOOD SALE
Family Fare carries over 80 unique and delicious frozen food products. Below is a short list or some of our most-ordered favorites. So visit your local Agway store today to pick up our flyer, or call us for more details
ORDER BY Sat. June 5 PICK UP Wed. June 23

Qty	Item	Description	Size	Case Price	Total
		JUICE, SPECIALTY AND VEGETABLES			
	201	Sunbright Apple Juice	15/12 oz	16.35	
	204	Welch's Apple Orange Pineapple Juice	12/12 oz	15.24	
	272	Sunbright Orange Juice	24/12 oz	18.99 Special	
	333	Snowball Chicken Nuggets	5 lbs	14.99	
		PRICE BUSTERS			
	014	Cultivated Blueberries, IQF	10 lbs	15.49	
	025	Red Tart Cherries, IQF	5 lbs	9.99	
	144	Red Raspberries	5 lbs	1.99	
	151	Large Whole Strawberries	10 lbs	12.99	
	230	Sunbright Grapefruit Juice	15/12 oz	16.99	
	257	Sunbright Lemonade	24/12 oz	12.35	
	326	Little Charlies Pepperoni Pizza	24/6 oz	21.99	
	361	Viking Alaskan Fillet Grill Toppers	2 lbs	8.99	
	744	100% Pure Ground Beef Patties	16/4 oz.	8.99	
	900	Boneless Skinless Chicken Breast	10/4.8 oz.	12.99	
Total Units		High quality, low prices and guaranteed satisfaction or your money back			Grand Total

SAM'S AGWAY
S. 8TH ST. EXT.
OAKLAND
301-334-3444
AGWAY. Country Values.

PARTY LINE VIDEOS & BEVERAGES
Located on Rt. 135 • Beside Manor Builders Supply
OPEN: Monday-Saturday 10 a.m. to 9 p.m.
334-1199
MEMORIAL DAY WEEKEND SPECIALS
★ Kamora 1l $9.99
★ Beefeaters Gin 750ml $10.99 1.75ml $20.99
★ Lord Calvert 1.75ml $11.99
TRY OUR FINE SELECTION OF WINES FROM AROUND THE WORLD
ASK ABOUT THE GRAPE GROUP!
Indoor/Outdoor Party Planners
READY TO SERVE
Hors d'oeuvres (Prepared in minutes)
• Buffalo Wings ..... 4 lb. $10.99
• Italian Style Meatballs ..... 5 lb. $10.99
• Mini Quiche (40 Asst) $9.99
• Spicy Mini Eggrolls ..... 50 ct. $9.99
• Batterdip Mushrooms ..... 2½ lb. $9.99
• Pizza Rolls ..... Approx. 75 $9.99
• Shrimp ..... 2 lb. MED $18.99
• Scallops $14.99
• Carrot Cake $13.99
• Amaretto, Plain or Turtle Cheesecake $13.99

Captive Free To Appear At St. Mark's June 8

Captive Free, a music ministry team of young adults, touring the east coast region of the United States will be appearing at St. Mark's Lutheran Church on Tuesday, June 8, at 7:30 p.m. for a concert.

According to a Lutheran Youth Encounter spokesperson, Captive Free provides a "faith-encouraging program which emphasizes our oneness in Christ," through concert and ding-along music, media presentations, personal word and witness, puppetry and drama.

Captive Free is a national team formed and sponsored by Lutheran Youth Encounter, an evangelical Lutheran organization that offers relational ministry resources.

Among the team members is Paul "Womp" Wampler who is serving his second year of ministry with Captive Free. He is the drummer for the group. "Womp" graduated from Southern High School in 1988 and was employed at his parents' print shop before becoming a member of the team.

The youth group at St. Mark's invites the public to attend the free concert on June 8.

To Be Speaker

Continued from Page A-3

Oakland. During the years 1974, '75, '76, he served as departmental chaplain of the Maryland Department of the American Legion. In 1991, he was made a life member of the American Legion.

Grant now lives in Oakland and remains active in community affairs. Included in his interests in the history of Garrett County. He is the editor of The Glade Star, quarterly publication of the Garrett County Historical Society.

The annual parade will form in front of the Oakland Railroad Station on Liberty Street at 9:45 a.m. and will begin at approximately 10:20 a.m., traveling west on Liberty Street to Wilson Street, north on Wilson to Center, east on Center to Second, south on Second to Alder, south on Third to Oak, east on Oak to Fifth Street, and north on Fifth to the Oakland Cemetery.

Participants in the parade will include the American Legion Proctor Kildow Post 71, the Mt. Top Disabled American Veterans Chapter 29, American Legion Auxiliary Unit 71, Mt. Top DAV Chapter 29 Ladies Auxiliary, Garrett County Commissioners, Oakland Mayor Asa McCain, County Sheriff Van Evans, the Moose Lodge 292, B.P.O. Elks Lodge 2481, Gold Star Mothers and Daughters, Daughters of the American Revolution, Southern High School Band, Sterling Strutters of Brenda's Body Shop, Blue Angels, Boy Scout Troop 70, Cub Scout Pack 70, units from the Oakland, Deer Park, Deep Creek, Aurora Fire Departments, the Southern Rescue Squad, and Company C, 121st Engineer Battalion.

The color guard will be provided by Proctor Kildow Post 71. Randall Kahl and Moses Miller are in charge of the ceremony at the Oakland Cemetery, which will begin at 11 a.m. in front of the grave of the Unknown Soldier. Music will be provided by the Southern High School Band and the Garrett Highlanders Bagpipe Unit.

Other participants in the program will include VFW Post 10077, American Legion Proctor Kildow Post 71, Disabled American Veterans Chapter 29, the Knights of Pythias, and Oakland Elks Lodge 2481. Miller, who is 1st vice commander of Proctor Kildow Post 71, will serve as master of ceremonies. The Rev. Martin Feild will provide the invocation and the Rev. Harold Harman the benediction. Members of VFW Post 10077 will provide the firing squad for the final salute to departed comrades, followed by playing of taps by members of Southern High School Band.

Miller is also in charge of the parade. Any group or persons still wishing to participate may contact him at 334-3923 or call the American Legion at 334-2228.

Cumberland ELECTRIC

APPLIANCES • AUDIO • VIDEO

180 Days NO Down Payment NO Interest Charge

On G.E. And Hotpoint APPLIANCES For 180 Days With Approved Credit through GECAF Financing

G.E. Value Packed 9.6 cu. ft. Capacity Refrigerator
.94 cu. ft. compartment for short-term storage of frozen food.
Model TAX10SNS
• 2 Ice 'N Easy trays
• Adjustable cabinet shelves
• Vegetable/fruit pan
$349.95

G.E. 18.2 cu. ft. Refrigerator
TBX18DAS
• 5.13 cu. ft. freezer
• Adjustable split & full width shelves
• Snack pan
• Door shelves hold gallon containers
$579.95
Model TBX18DAS

as shown above
G.E. 20.6 cu. ft. Large Capacity Refrigerator
TBX21DAS
6.30 cu. ft. freezer. Adjustable shelves. Snack pan. 2 veg/fruit pans with glass cover. Door shelves hold gallon containers
$679.95
Model TBX21DAS

Hotpoint 14.4 cu. ft. No-frost Refrigerator
• 3.86 cu. ft. freezer
• Adjustable shelves
• Snack pan
• Twin vegetable/fruit pans
• Equipped for optional automatic icemaker
• Recessed door handles
• Only 28" wide
$499.95

Hotpoint 18.2 cu. ft. Large Capacity Refrigerator
• 5.13 cu. ft. freezer
• Adjustable shelves
• Snack pan
• Twin vegetable/fruitpans
• Door shelves hold gallon containers in fresh food and freezer
• Equipped for optional icemaker
$549.95

G.E. 19.8 cu. ft. Side-by-Side Refrigerator
• 6.89 cu. ft. freezer
• Adjustable glass shelves
• Meat pan with adj. temperature
• 2 door shelves hold gallon containers
Model TFX20JAS
$899.95

Model CSX22GRS
Hotpoint 21.7 cu. ft. Deluxe Side-by-Side Ice Water Dispenser Refrigerator
• 6.75 cu. ft. freezer
• Dispenser delivers crushed ice, cubes or water
• Adjustable glass shelves
• Meat pan with adjustable temperature
• 2 door shelves hold gallon containers
$999.95

Model CSX20EAS
Hotpoint 19.8 cu. ft. Side-by-Side Refrigerator
• 6.89 cu. ft. freezer
• Adjustable glass shelves
• Meat pan with adjustable temperature
• Deep door shelve holds gallon containers
• Equipped for optional icemaker
$749.95

G.E. 21.7 cu. ft. Ice Water Dispenser Refrigerator
• 6.75 cu. ft. freezer
• Dispenses crushed ice, cubes and water
• Adjustable glass shelves
• 2 door shelves hold gallon containers
Model TFX22JRS
$1199.95

G.E. Larger Capacity 23.6 cu. ft. Refrigerator
• 7.20 cu. ft. freezer
• Adj. glass shelves
• Equipped for optional icemaker
• Door shelves hold gallon containers
• Snugger™ keeps small items secure
Model TBX24JAS
$899.95

Hotpoint 30" Free Standing Electric Range
• Easy to clean upswept cooktop
• One 8" and three 6" plug-in surface heating units with removable trimrings and pans
• Lift-up cooktop
• Full width storage drawer
• Broiler pan and rack
• Towel bar handle
$299.95

G.E. 30" QuickClean Electric Range
• Clean-Well™ cooktop system
• Upswept recessed cooktop designed to contain spills
• Plug-in surface heating units
• One-piece chrome drip pans
• Black glass door with window
$399.95

G.E. 3 Cycle Built-in Dishwasher
• 3 cycles/5 options
• Energy Saver "heat-off" drying option
Model GSD500P
$269.95

G.E. 10.1 cu. ft. Upright Freezer
• 3 refrigerated shelves
• Magnetic door seal
• 4 door shelves
• Defrost drain
• Textured steel door and case
Model CA10SM
$349.95

Hotpoint Capacity Plus Gas Range
• Easy to clean lift-up cooktop
• Full width porcelain enameled oven door
• Separate broiler compartment with extra large broiler pan/rack
$299.95

G.E. Self-Cleaning Oven QuickClean Range
• Clean-Well™ cooktop system
• Upswept recessed cooktop designed to contain spills
• Plug-in surface units
• Automatic oven timer, clock & timer
• Black glass oven door
$499.95

G.E. Portscrubber 4 Cycle Built-In Dishwasher
Model GSD1120R
• 4 cycles/12 minutes. POTSCRUBBER cycle and Water Saver Cycle. Multi Orbit™ wash system. Super upper rack with cup shelf. Super Filter™ Water System up to 6 hr. dirt retention
$399.95

Portable now, built-in later
G.E. 4-Cycle Convertible Dishwasher
• 4 cycles/7 options with POTSCRUBBER cycle
• 2-level wash action
• Energy saver "heat-off" drying option
• Decorator wood top
Model GSC580S
$399.95

Sub Compact .3 cu. ft. Microwave
• 525 watts
• 3 cu. ft. oven cavity
• 15-minute timer
• Attractive almond color case
• 90-day carry-in warranty (parts & labor)
$99.95

G.E. 30" Gas Range
• Lift-up cooktop lifts up for easy cleaning
• Extra large oven capacity
• Electronic clock/timer
• Black glass oven door with window
• Separate broiler compartment
$399.95

G.E. 3 Speed Large Capacity Automatic Washer
• 8 cycles/3 speed combinations
• 4 wash/rinse temp combinations
• 4 water level selections
• Bleach/fabric softener dispensers
• Filter-Flo™ filtering system
Model WWA8620R
$419.95

G.E. 5 Cycle Large Capacity Electric Dryer
Automatic dry control dryer. 5 cycles including Automatic Permanent Press. 4 drying selections. Removable up-front lint filter.
Model DDE7200R
$299.95

Easy to use electronic touch controls with digital display and clock.
G.E. .8 cu. ft. Sensor Control 800 Watt Microwave
• Sensor Cooking Controls include Auto Cook, Popcorn and Auto Reheat
• Cabinet hanging kit included
$199.95

G.E. Turntable .6 cu. ft. Cavity Microwave
• Time Cook and Time Defrost
• 10 Power Levels
$159.95

G.E. 1 cu. ft. SpacemakerPlus Microwave
Easy to use electronic touch controls with digital display and clock
• Replaces range hood
• Built-in exhaust fan
• Auto Reset
• Popcorn Pad
• Reheat Pad
• Auto Defrost
$399.95

Hotpoint 3 Cycle Large Capacity Electric Dryer
Model WLW1500R
• Heavy-duty dryer with up to 90 minutes of timed drying
• 3 cycles
• Permanent Press and Knits cycle
• Up-front lint trap
• Porcelain enamel finish drum
• 3 drying selections
$249.95

Hotpoint 6 Cycle Large Capacity Automatic Washer
WLW1500R
• Large capacity washer with 6 cycles: Regular heavy, Regular normal, Regular light, Permanent Press, Knits/Delicates and Soak
• 3 water level selections
• 3 wash/rinse temperatures
• Self-cleaning filtering
$349.95

Save An Extra 10% OFF All G.E. Room Air Conditioners
In Stock • Prior Orders Excluded
PLUS 180 DAYS SAME AS CASH NO Payments And NO Finance Charges
for qualified applicants financing purchases
GECAF® financing for GE Appliances See Store For Details
*Finance charges will accure, however, if the purchase is paid-in-full within the promotional period, accured charges will be waived

FREE DELIVERY AND UNBEATABLE SERVICE

• Frostburg
133 E. Main Street 689-6603
FREE parking behind our store

• South Cumberland
137 Virginia Avenue 722-6191
FREE parking next to store

• Downtown Cumberland
43 N. Centre Street 722-6862
FREE parking behind our store

• Oakland, Maryland
On Route 219 (Next to Bauer Lumber) FREE parking next to store
359-0069 or 334-2020

The Largest Selection Of Appliances, Audio & Video Equipment In The Area!
OAKLAND STORE OPEN DAILY UNTIL 5 PM

Cumberland ELECTRIC
APPLIANCES • AUDIO • VIDEO

GE 13" diag. Personal Table Top Color TV $229.95
GE 20" diag. Remote Control Color TV $249.95
GE 25" diag. Remote Control Color TV $349.95
GE 25" Console Stereo Remote Control Color Monitor Receivers YOUR CHOICE $449.95
GE 27" Console Stereo Remote Control Monitor Receiver $599.95
GE 35" VLS Stereo Remote Control Color Monitor-Receiver $1,299.77
GE 2 Head Remote Control Auto Program VCR $229.95
GE 3 Lux Low Light VHS Camcorder $599.95
GE Pro-Fect 4 Head Remote Control Auto Program VCR $269.95
GE Personal Audio/Video Entertainment System $299.95
GE Pro-Fect 4 Head Built-In VCR + Remote Control VCR $299.95
GE AM FM FM Steeo Book Shelf Stereo System With CD Player And Remote $229.95
G.E. AM FM FM Stereo Dual Cassette Portable Component System $99.95
G.E. AM FM FM Stereo Mini Bookshelf Stereo System $99.95

RCA 26" diag. ColorTrak Stereo Monitor-Receiver $449.95
RCA 25" diag. Stereo ColorTrak Monitor Receiver $499.95 Optional Base Included
RCA 25" diag. ColorTrak Stereo Monitor-Receiver $469.95
RCA 20" diag. Remote Control ColorTrak Color TV
RCA 20" diag. XL100 Stereo Remote Control Monitor-Receiver
YOUR CHOICE $299.95
RCA 27" diag. Home Theatre Stereo Remote Control Monitor-Receiver
YOUR CHOICE $599.95
RCA 25" diag. Stereo ColorTrak Console Monitor-Receiver $529.95
RCA 26" diag. Stereo ColorTrak Remote Control Monitor-Receiver $549.95
RCA "Top Rated" 27" diag. Home Theatre Stereo Remote Control Monitor-Receiver $699.95
RCA 27" diag. Home Theatre Stereo Remote Control Monitor-Receiver $849.95
RCA 31" diag. Home Theatre Stereo Remote Control Monitor-Receiver $999.95
RCA 31" diag. Home Theatre Stereo Remote Control Monitor-Receiver $1,399.95
RCA 35" diag. Stereo Home Theater Remote Control Monitor-Receiver $1899.95
RCA 46" diag. Projection Stereo Home Theatre Monitor-Receiver $1,999.95
RCA VCR With Remote Control On-Screen Program $249.95
RCA 4 Head VCR With Remote Control On-Screen Program $279.95
RCA VCR + Program 4 Head VCR With Universal Remote $299.95

Special Close-out Camcorders FROM $499.77
RCA ProEdit Camcorder $899.95
RCA ProEdit Camcorder $799.95
RCA Small Wonder Camcorder $699.95
RCA Compact VHS Camcorder $799.95
RCA Sportable 8mm Camcorder $599.77

RCA Personal Programmable CD Player With Bass Boost, Intro Scan, Accessories $129.95
AM/FM/FM Stereo Cassette Player With Digital Tuning $59.95
Portable CD Player With Full Logic Digital Auto Reverse Control Break Remote Control and More $299.95
Cordless Stereo Headphones $149.95

FREE DELIVERY AND UNBEATABLE SERVICE

• Frostburg
133 E. Main Street 689-6603
FREE parking behind our store

• South Cumberland
137 Virginia Avenue 722-6191
FREE parking next to store

• Downtown Cumberland
43 N. Centre Street 722-6862
FREE parking behind our store

• Oakland, Maryland
On Route 219 (Next to Bauler Lumber) FREE parking next to store
359-0069 or 334-2020

CALL TOLL FREE 1-800-321-9763

Fiber Artist To Visit County This Weekend

In conjunction with the Civic Club of Oakland's "Celebration of Garrett County Women," Kris Parker, fiber artist and educator, will be in the Oakland area during Memorial Day weekend to begin the Lacework's project made possible by a two-month artist-in-residency grant from the Mid Atlantic Arts Foundation.

The project concept was created by local teacher and theatre director Jane Avery to enable Parker to create a work of textile art with the collaboration of all interested Garrett County residents.

"The entire project is centered around the generosity of Polly Hanst, Oakland, who inherited a wonderful lace collection from a long-time friend, Henrietta Murbach, an interior decorator, and her sister, Mary Murbach," Avery said. "The lace collection - from delicate trims of varied of lace fabric - from the handmade to the machine made - will furnish the raw materials for a hand-sewn fabric collage which will be permanently displayed in Garrett County."

Parker, originally from Ohio, received her master's degree in fibers in 1982 in Philadelphia, where she has lived ever since. She has been teaching fabric design and related subjects for the past ten years at various colleges including the University of the Arts in Philadelphia and the Maryland Institute College of Art in Baltimore, where she received her bachelor's of fine arts in 1977.

She has shown her work nationally and has been included in shows as varied as fiber sculpture, printmaking, and wearable art. Although she is not a "lace-maker" herself, she has been working in a collage-like manner for most of her art career. Parker silkscreens and hand-paints her own fabrics and then cuts, sews, embroiders, and constructs them into fabric wall pieces, sculpture, and wearable garments.

"I'm excited about the opportunity to work with lace because it's such a rare and increasingly vanishing form of needle expression," Parker said. "I'm looking forward to the challenge of trying to preserve the past history of lacemaking which is predominantly a woman's heritage while also creating an original work of textile art that traces the lives of Garrett County women today - especially since this area is known for its rich textile tradition."

Parker will give an introductory talk and gathering for all interested persons who make lace, or do any form of needlework, quilting, fabric art or craft.

"I'd like this project to be as inclusive as possible and hope that young, elderly, even novice needleworkers will be part of the Garrett County collaboration," Parker said.

Parker's introductory talk, "Thread and the Creative Process: Women Preserving Their Heritage and Their Spirit," is scheduled for Rm. 310 in the Continuing Education Center at Garrett Community College on June 9 at 7 p.m.

In addition to the Mid Atlantic Arts Foundation, the Maryland State Arts Council, and the Garrett County Arts Council, the following contributors have make donations to the Laceworks Project: American Legion, Proctor Kildow, Post 71 Inc., Book Market, Catholic Daughters of the Americas, Court Oakland, Englander's Pharmacy, Fedde, Porcari, and Surgical Associates, P.A., First United National Band and Trust, the Gilbert family, Ruth Huebner, Dr. Margaret Kaiser, Ladies of the Elks, Oakland Rotary, Potomac Edison Company, *The Republican*, Spruce Forest Artisan Village, St. Mark's Lutheran Church (in honor of Polly Hanst), and Woodmen of the World, Lodge 11.

Maryland With Pride

Captive Free To Appear At St. Mark's June 8

Captive Free, a music ministry team of young adults touring the east coast region of the United States will be appearing at St. Mark's Lutheran Church on Tuesday, June 8, at 7:30 p.m. for a concert.

According to a Lutheran Youth Encounter spokesperson, Captive Free provides a "faith-encouraging program which emphasizes our oneness in Christ," through concert and sing-along music, media presentations, personal word and witness, puppetry and drama.

Captive Free is a national team formed and sponsored by Lutheran Youth Encounter, an evangelical Lutheran organization that offers relational ministry resources.

Among the team members is Paul "Womp" Wampler who is serving his second year of ministry with Captive Free. He is the drummer for the group. "Womp" graduated from Southern High School in 1988 and was employed at his parents' print shop before becoming a member of the team.

The youth group at St. Mark's invites the public to attend the free concert on June 8.

To Be Speaker

Continued from Page A-3

Oakland. During the years 1974, '75, '76, he served as departmental chaplain of the Maryland Department of the American Legion. In 1991, he was made a life member of the American Legion.

Grant now lives in Oakland and remains active in community affairs. Included in his interests in the history of Garrett County. He is the editor of The Glade Star, quarterly publication of the Garrett County Historical Society.

The annual parade will form in front of the Oakland Railroad Station on Liberty Street at 9:45 a.m. and will begin at approximately 10:20 a.m., traveling west on Liberty Street to Wilson Street, north on Wilson to Center, east on Center to Second, south on Second to Alder, south on Third to Oak, east on Oak to Fifth Street, and north on Fifth to the Oakland Cemetery.

Participants in the parade will include the American Legion Proctor Kildow Post 71, the Mt. Top Disabled American Veterans Chapter 29, American Legion Auxiliary Unit 71, Mt. Top DAV Chapter 29 Ladies Auxiliary, Garrett County Commissioners, Oakland Mayor Asa McCain, County Sheriff Van Evans, the Moose Lodge 292, B.P.O. Elks Lodge 2481, Gold Star Mothers and Daughters, Daughters of the American Revolution, Southern High School Band, Sterling Strutters of Brenda's Body Shop, Blue Angels, Boy Scout Troop 70, Cub Scout Pack 70, units from the Oakland, Deer Park, Deep Creek, Aurora Fire Departments, the Southern Rescue Squad, and Company C, 121st Engineer Battalion.

The color guard will be provided by Proctor Kildow Post 71. Randall Kahl and Moses Miller are in charge of the ceremony at the Oakland Cemetery, which will begin at 11 a.m. in front of the grave of the Unknown Soldier. Music will be provided by the Southern High School Band and the Garrett Highlanders Bagpipe Unit.

Other participants in the program will include VFW Post 10077, American Legion Proctor Kildow Post 71, Disabled American Veterans Chapter 29, the Knights of Pythias, and Oakland Elks Lodge 2481. Miller, who is 1st vice commander of Proctor Kildow Post 71, will serve as master of ceremonies. The Rev. Martin Feild will provide the invocation and the Rev. Harold Harman the benediction. Members of VFW Post 10077 will provide the firing squad for the final salute to departed comrades, followed by playing of taps by members of Southern High School Band.

Miller is also in charge of the parade. Any group or persons still wishing to participate may contact him at 334-3923 or call the American Legion at 334-2228.

Cumberland ELECTRIC
APPLIANCES • AUDIO • VIDEO

180 Days NO Down Payment NO Interest Charge
On G.E. And Hotpoint APPLIANCES
For 180 Days With Approved Credit through GECAF Financing

G.E. Value Packed 9.6 cu. ft. Capacity Refrigerator — .94 cu. ft. compartment for short-term storage of frozen food. Model TAX10SNS — $349.95
G.E. 18.2 cu. ft. Refrigerator — Model TBX18DAS — $579.95
Hotpoint 14.4 cu. ft. No-frost Refrigerator — $499.95
Hotpoint 18.2 cu. ft. Large Capacity Refrigerator
G.E. 20.6 cu. ft. Large Capacity Refrigerator — Model TBX21DAS — $679.95
G.E. 19.8 cu. ft. Side-by-Side Refrigerator — Model TFX20JAS — $899.95
Hotpoint 21.7 cu. ft. Deluxe Side-by-Side Ice/Water Dispenser Refrigerator — Model CSX22GRS — $999.95
G.E. Larger Capacity 23.6 cu. ft. Refrigerator — Model TBX24JAS — $899.95
G.E. 21.7 cu. ft. Ice/Water Dispenser Refrigerator — Model TFX22JRS — $1199.95
Hotpoint 30" Free Standing Electric Range — $299.95
G.E. 10.1 cu. ft. Upright Freezer — Model CA10SM — $349.95
Hotpoint Capacity Plus Gas Range — LIFT-UP COOKTOP — $299.95
G.E. 3 Cycle Built-In Dishwasher — $269.95
G.E. Portscrubber 4 Cycle Built-in Dishwasher — Model GSD1120R — $399.95
Portable now, built-in later — G.E. 4-Cycle Convertible Dishwasher — Model GSC580S — $399.95
Sub Compact .3 cu. ft. Microwave — $99.95
G.E. 3 Speed Large Capacity Automatic Washer — Model WWA8620R — $419.95
G.E. 5 Cycle Large Capacity Electric Dryer — Model DDE7200R — $299.95
G.E. .8 cu. ft. Sensor Control 800 Watt Microwave — $199.95
Hotpoint 3 Cycle Large Capacity Electric Dryer — Model WLW1500R — $249.95
Hotpoint 6 Cycle Large Capacity Automatic Washer — WLW1500R — $349.95
Save An Extra 10% OFF All G.E. Room Air Conditioners — In Stock • Prior Orders Excluded — PLUS 180 DAYS SAME AS CASH — NO Payments And NO Finance Charges for qualified applicants financing purchases — GECAF financing for GE Appliances See Store For Details

FREE DELIVERY AND UNBEATABLE SERVICE
• Frostburg — 133 E. Main Street 689-6603 — FREE parking behind our store
• South Cumberland — 137 Virginia Avenue 722-6191 — FREE parking next to store
• Downtown Cumberland — 43 N. Centre Street 722-6862 — FREE parking behind our store
• Oakland, Maryland — On Route 219 (Next to Bauer Lumber) FREE parking next to store — 359-0069 or 334-2020

CORRECTION

The preceding document(s) has been refilmed to assure legibility and its image appears immediately hereafter.

The Largest Selection Of Appliances, Audio & Video Equipment In The Area!
OAKLAND STORE OPEN DAILY UNTIL 5 PM
Cumberland ELECTRIC
APPLIANCES • AUDIO • VIDEO

GE 13" diag. Personal Table Top Color TV — 13GP237
GE 20" diag. Remote Control Color TV — 20GT406A
RCA 26" diag. ColorTrak Stereo Monitor-Receiver — F26050WN — $449.95
RCA 25" diag. Stereo ColorTrak Monitor Receiver — $499.95 — Optional Base Included
RCA 25" diag. ColorTrak Stereo Monitor-Receiver — $469.95
RCA 20" diag. Remote Control ColorTrak Color TV / RCA 20" diag. XL100 Stereo Remote Control Monitor-Receiver — YOUR CHOICE $299.95
RCA 27" diag. Home Theatre Stereo Remote Control Monitor-Receiver — YOUR CHOICE $599.95
RCA 25" diag. Stereo ColorTrak Console Monitor-Receiver — G25189TK — $529.95
RCA 26" diag. Stereo ColorTrak Remote Control Monitor-Receiver — G26299TK — $549.95
RCA "Top Rated" 27" diag. Home Theatre Stereo Remote Control Monitor-Receiver — F27230ES — $699.95
RCA 27" diag. Home Theatre Stereo Remote Control Monitor-Receiver — G27400WK — $849.95
RCA 31" diag. Home Theatre Stereo Remote Control Monitor-Receiver — F31224GG — $999.95
RCA 31" diag. Home Theatre Stereo Remote Control Monitor-Receiver — G31151WK — $1,399.95
RCA 35" diag. Stereo Home Theater Remote Control Monitor-Receiver — $1899.95
RCA 46" diag. Projection Stereo Home Theatre Monitor-Receiver — Full Color Picture-In-Picture — P46130WK — $1,999.95
With Remote Screen Program — $249.95
RCA 4 Head VCR With Remote Control On-Screen Program — VR506 — $279.95
RCA VCR + Program 4 Head VCR With Universal Remote — VR526 — $299.95
RCA ProEdit Camcorder — CC511 — $899.95
RCA ProEdit Camcorder — CC507 — $799.95
RCA Small Wonder Camcorder — CC177 — $699.95
RCA Compact VHS Camcorder — CC187 — $799.95
RCA Sportable 8mm Camcorder — PRO870 — $599.77
$299.95
GE AM/FM/FM Stereo Book Shelf Stereo System With CD Player And Remote — $229.95
G.E. AM/FM/FM Stereo Dual Cassette Portable Component System — $99.95
G.E. AM/FM/FM Stereo Mini Bookshelf Stereo System — $99.95
RCA Personal Programmable CD Player With Bass Boost, Intro Scan, Accessories — RP7901A — $129.95
AM/FM/FM Stereo Cassette Player With Digital Tuning — 1870A — $59.95
Portable CD Player With Full Logic Digital Auto Reverse Control Break Remote Control and More — RP7981 — $299.95
Cordless Stereo Headphones — WHP-101 — $149.95

FREE DELIVERY AND UNBEATABLE SERVICE
• Frostburg — 133 E. Main Street 689-6603 — FREE parking behind our store
• South Cumberland — 137 Virginia Avenue 722-6191 — FREE parking next to store
• Downtown Cumberland — 43 N. Centre Street 722-6862 — FREE parking behind our store
• Oakland, Maryland — On Route 219 (Next to Bauler Lumber) FREE parking next to store — 359-0069 or 334-2020
CALL TOLL FREE 1-800-321-9763

Fiber Artist To Visit County This Weekend

In conjunction with the Civic Club of Oakland's "Celebration of Garrett County Women," Kris Parker, fiber artist and educator, will be in the Oakland area during Memorial Day weekend to begin the Lacework's project, made possible by a two-month, artist-in-residency grant from the Mid Atlantic Arts Foundation.

The project concept was created by local teacher and theatre director Jane Avery to enable Parker to create a work of textile art with the collaboration of all interested Garrett County residents.

"The entire project is centered around the generosity of Polly Hanst, Oakland, who inherited a wonderful lace collection from a long-time friend, Henrietta Murdock (an interior decorator) and her sister, Mary Murdock," Avery said. "The lace collection - from delicate trims of yards of lace fabric - from the handmade to the machine made - will furnish the raw materials for a hand-sewn fabric collage which will be permanently displayed in Garrett County."

Parker, originally from Ohio, received her master's degree in fibers in 1982 in Philadelphia, where she has lived ever since. She has been teaching fabric design and related subjects for the past ten years at various colleges including the University of the Arts in Philadelphia and the Maryland Institute College of Art, in Baltimore, where she received her bachelor's of fine arts in 1977.

She has shown her work nationally and has been included in shows as varied as fiber, sculpture, printmaking, and wearable art. Although she is not a "lace-maker" herself, she has been working in a collage-like manner for most of her art career. Parker silkscreens and hand-paints her own fabrics and then cuts, sews, embroiders, and constructs them into fabric wall pieces, sculpture, and wearable garments.

"I'm excited about the opportunity to work with lace because it's such a rare and increasingly vanishing form of needle expression," Parker said. "I'm looking forward to the challenge of trying to preserve the past history of lacemaking (which is predominantly a woman's heritage) while also creating an original work of textile art that traces the lives of Garrett County women today - especially since this area is known for its rich textile tradition."

Parker will give an introductory talk and gathering for all interested persons who make lace, or do any form of needlework, quilting, fabric art or craft.

"I'd like this project to be as inclusive as possible and hope that young, elderly, even novice needleworkers will be part of the Garrett County collaboration," Parker said.

Parker's introductory talk, "Thread and the Creative Process: Women Preserving Their Heritage and Their Spirit," is scheduled for Rm. 310 in the Continuing Education Center at Garrett Community College on June 9 at 7 p.m.

In addition to the Mid Atlantic Arts Foundation, the Maryland State Arts Council, and the Garrett County Arts Council, the following contributors have make donations to the Laceworks Project: American Legion, Proctor Kildow, Post 71 Inc.; Book Mark'et; Catholic Daughters of the Americas, Court Oakland; Englander's Pharmacy; Fedde, Porcaro, and Surgical Associates, P.A.; First United National Band and Trust, the Gilbert family, Ruth Huebner; Dr. Margaret Kaiser, Ladies of the Elks, Oakland Rotary; Potomac Edison Company; *The Republican*; Spruce Forest Artisan Village; St. Mark's Lutheran Church (in honor of Polly Hanst); and Woodmen of the World, Lodge 11.

Maryland With Pride

Cap[redacted]
App[redacted]
Mark's June 8

Captive Free, a mu[redacted] team of young adults touring the east coast region of the United States will be appearing at St. Mark's Lutheran Church on Tuesday, June 8, at 7:30 p.m. for a concert.

According to a Lutheran Youth Encounter spokesperson, Captive Free provides a faith-encouraging program which emphasizes our oneness in Christ through concert and ding-along music, media presentations, personal word and witness, puppetry and drama.

Captive Free is a national team formed and sponsored by Lutheran Youth Encounter, an evangelical Lutheran organization that offers related ministry resources.

[redacted] the team member Paul "Womp" Wampl[redacted] is serving his second year of ministry with Captive Free. He is the drummer for the group. Womp" graduated from Southern High School in [redacted] and was employed at his parents' print shop before becoming a member of the team.

The youth group at St. Mark's invites the public to attend the free concert on June 8.

To Be Speaker

Continued from Page A-3

Oakland. During the years 1974, '75, '76, he served as departmental chaplain of [redacted] Maryland Department of the American Legion. In 1991, he was made a life member of the American Legion.

Gr[redacted] land and remains active in community affairs. Included in his interests in the history of Garrett County. He is the editor of The Glade Star, quarterly publication of the Garrett County Historical Society.

The annual parade will [redacted] erty Street to Wilson Street, north on Wilson to Center, east on Center to Second, south on Second to Alder, south on Third to Oak, east on Oak to Fifth Street, and north on Fifth to the Oakland Cemetery.

Participants in the parade will include the American Legion Proctor Kildow Post 71, the Mt. Top Disabled American Veterans Chapter 29, American Legion Auxiliary Unit 71, Mt. Top DAV Chapter 29 Ladies Auxiliary, Garrett County Commissioners, Oakland Mayor Asa McCain, County Sheriff Van Evans, the Moose Lodge 292, B.P.O. Elks Lodge 2481, Gold Star Mothers and Daughters, Daughters of the American Revolution, Southern High School Band, Sterling Strutters of Brenda's Body Shop, Blue Angels, Boy Scout Troop 70, Cub Scout Pack 70, units from the Oakland, Deer Park, Deep Creek, Aurora Fire Departments, the Southern Rescue Squad, and Company C, 121st Engineer Battalion.

The color guard will be provided by Proctor Kildow Post 71. Randall Kahl and Moses Miller are in charge of the ceremony at the Oakland Cemetery, which will begin at 11 a.m. in front of the grave of the Unknown Soldier. Music will be provided by the Southern High School Band and the Garrett Highlanders Bagpipe Unit.

Other participants in the program will include VFW Post 10077, American Legion Proctor Kildow Post 71, Disabled American Veterans Chapter 29, the Knights of Pythias, and Oakland Elks Lodge 2481. Miller, who is 1st vice commander of Proctor Kildow Post 71, will serve as master of ceremonies. The Rev. Martin Feild will provide the invocation and the Rev. Harold Harman the benediction. Members of VFW Post 10077 will provide the firing equad for the final salute to departed comrades, followed by playing of taps by members of Southern High School Band.

Miller is also in charge of the parade. Any group or persons still wishing to participate may contact him at 334-3923 or call the American Legion at 334-2228.

Cumberland ELECTRIC

APPLIANCES • AUDIO • VIDEO

180 Days [redacted]

G.E. Value Packed 9.6 cu. ft. Capacity Refrigerator
.94 cu. ft. compartment for short term storage of frozen food.
Model TAX10SNS
• 2 ice 'N Easy trays
• Adjustable cabinet shelves
• Vegetable/fruit pan
$29[redacted]95

G.E. 19.8 cu. ft. Side-by-Side Refrigerator
$899.95
• 6.89 cu. ft. freezer
• Adjustable glass shelves
• Meat pan with adj. temperature
• 2 door shelves hold gallon containers
Model TFX20JAS

G.E. 21.7 cu. ft. Ice/Water Dispenser Refrigerator
Model TFX22JRS
$1199.95

G.E. 18.2 cu. ft. Refrigerator
TBX18DAS
• 5.13 cu. ft. freezer
• Adjustable split & full width shelves
• Snack pan
• Door shelves hold gallon containers
$579.95

G.E. 20.6 cu. ft. Large Capacity Refrigerator
TBX21DAS
6.30 cu. ft. freezer
2 veg fruit pans with glass cover. Door
$679.95

G.E. Larger Capacity 23.6 cu. ft. Refrigerator
• 7.20 cu. ft. freezer
• Adj. glass shelves
• Equipped for optional icemaker
• Door shelves hold gallon containers
• Snugger™ keeps small items secure
$899.95

G.E. 10.1 cu. ft. Upright Freezer
• 3 refrigerated shelves
• Magnetic door seal
• 4 door shelves
• Defrost drain
• Textured steel door and case
$349.95

Hotpoint 14.4 cu. ft. No-frost Refrigerator
• 3.86 cu. ft. freezer
• Adjustable shelves
• Snack pan
• Twin vegetable/fruit pans
• Equipped for optional automatic icemaker
• Recessed door handles
• Only 28" wide
$499.[illegible]

Hotpoint 18.2 cu. ft. Large Capacity Refrigerator
• 5.13 cu. ft. freezer
• Adjustable shelves
• Snack pan
• Twin vegetable/fruitpans
• Door shelves hold gallon containers in fresh food and freezer
• Equipped for optional icemaker
$549.95

Model CSX22GRS
Hotpoint 21.7 cu. ft. Deluxe Side-by-Side Ice/Water Dispenser Refrigerator
• 6.75 cu. ft. freezer
• Dispenser delivers crushed ice, cubes or
• Adjustable glass shelves
• Meat pan with adjustable temperature
• 2 door shelves hold gallon containers
$999.95

Model CSX20EAS
Hotpoint 19.8 cu. ft. Side-by-Side Refrigerator
• 6.89 cu. ft. freezer
• Adjustable shelves
• Meat pan with adjustable temperature
• Sealed vegetable fruit pan
• Deep door shelve holds gallon containers
• Equipped for optional icemaker
$749.95

NT

Hotpoint 30" Free Standing Electric Range
• Easy to clean upswept cooktop
• One 8" and three 6" plug-in surface heating units with removable trim rings and pans
• Lift-off oven door
• Full-width storage drawer
• Broiler pan and rack
• Towel bar
$299.95

G.E. 30" QuickClean Electric Range
• Clean Well™ cooktop system
• Upswept recessed cooktop designed to contain spills
• Plug in surface heating units
• One piece chrome drip pans
• Black glass door with window
$399.95

Hotpoint Capacity Plus Gas Range
• Easy to clean lift-up cooktop
• Full-width porcelain enamel

G.E. Self-Cleaning Oven QuickClean Range
Clean Well™ cooktop system
• Upswept recessed cooktop designed to contain spills
• Plug-in surface units
• Automatic oven timer, clock & timer
• glass oven door
$499.95

G.E. 30" Gas Range
• Upswept cooktop lifts up for easy cleaning
• Extra large oven capacity
• Electronic clock/timer
• Black glass oven door with window
• Separate broiler compartment
$399.95

G.E. 3 Cycle Built-In Dishwasher
Model CA105M
• 3 cycles 5 options
• Energy saver heat-off
$269.[illegible]

Model GSD500P

G.E. Portscrubber 4 Cycle Built-in Dishwasher
Model GSD1120R
4 cycles 13 options POTSCRUBBER cycle and Water Saver Cycle Multi-Orbit™ wash Super Upper Rack with cup shelf Quiet Power™ Wash System Up to 8-hr delay start
$399.95

Model GSC580S

Portable now, built-in later
G.E. 4-Cycle Convertible Dishwasher
• 4 cycles/7 options with POTSCRUBBER cycle
• 2-level wash action
• Energy saver heat off drying option
• Decorator wood top
$399.95

Sub Compact .3 cu. ft. Microwave
• 525 watts
• 3 cu. ft. oven cavity
• 15-minute timer
• Attractive almond color case
• 90-day carry in warranty (parts & labor)

G.E. Turntable .6 cu. ft. Cavity Microwave
$159.95
• Time Cook and Time Defrost
• 10 Power Levels

G.E. 3 Speed Large Capacity Automatic Washer
EXTRA CLEAN
• 8 cycles 3 speed combinations
• 4 wash/rinse temp combinations
Model WWA8620R
• 4 water level selections
• Bleach/fabric softener dispensers
• Filter-Flo™ filtering system
$419.95

G.E. 5 Cycle Large Capacity Electric Dryer
Automatic dry control dryer. 5 cycles including Automatic Permanent Press. 4 drying selections. Removable up-front lint filter
Model DDE7200R
$299.95

Easy to use electronic touch controls with digital display and clock.

G.E. .8 cu. ft. Sensor Control 800 Watt Microwave
• Sensor Cooking Controls include Auto Cook, Popcorn and Auto Reheat
• Cabinet hanging kit included
$199.95

G.E. 1 cu. ft. SpacemakerPlus Microwave
Easy to use electronic touch controls with digital display and clock

Hotpoint 3 Cycle Large Capacity Electric Dryer
Model WLW1500R
• Heavy-duty dryer with up to 90 minutes of timed drying
• 3 cycles
• Permanent Press and Knits cycle
• Up-front lint filter
• Porcelain enamel finish drum
• 3 drying selections
$249.95

Hotpoint 6 Cycle Large Capacity Automatic Washer
WLW1500R
• Large capacity washer with 6 cycles: Regular heavy, Regular normal, Regular light, Permanent Press, Knits/Delicates and Soak
• 3 water level selections
• 3 wash/rinse temperatures
• Self-cleaning filter ring
$349.95

Save An Extra 10% OFF All G.E. Room Air Conditioners
In Stock • Prior Orders Excluded
PLUS 180 DAYS SAME AS CASH
NO Payments And NO Finance Charges
for qualified applicants financing purchases
GECAF® financing for GE Appliances See Store For Details
*Finance charges will accure, however, if the purchase is paid-in-full within the promotional period, accured charges will be waived

Frostburg
133 E. Main Street 689-6603
FREE parking behind our store

South Cumberland
137 Virginia Avenue 722-6191
FREE parking next to store

Downtown Cumberland
43 N. Centre Street 722-6862
FREE parking behind our store

• Oakland, Maryland
On Route 219 (Next to Bau[illegible]umber)
FREE parking next to store
359-0069 or 334-2020

The Largest Selection Of Appliances, Audio & Video Equipment In The Area!

OAKLAND STORE OPEN DAILY UNTIL 5 PM

Cumberland ELECTRIC

APPLIANCES • AUDIO • VIDEO

13GP237
GE 13" diag. Personal Table Top Color TV
• AutoProgramming • 178 Channel Capability
$229.95

20GT406A
GE 20" diag. Remote Control Color TV
$249.95

25GT505
GE 25" diag. Remote Control Color TV
$349.95

25GC729
25GC725
GE 25" Console Stereo Remote Control Color Monitor Receivers
• Broadcast Stereo Sound
• 36-Button Unified TV VCR Remote
• 5-Jack Video Audio Monitor Panel
• Alarm Timer
• Sleep Timer
• 178 Channel Capability
YOUR CHOICE
$449.95

27GC802
GE 27" Console Stereo Remote Control Monitor Receiver
$599.95

35GT680
GE 35" VLS Stereo Remote Control Color Monitor-Receiver
$1299.77

VG2011A
GE 2 Head Remote Control Auto Program VCR
$229.95

CG683
8.1 Power Zoom With Auto-Focus
GE 3 Lux Low Light VHS Camcorder
• Flying Erase Head with A/V Dubbing
• Variable High Speed Shutter Up To 1/4000 Second
• AC Adapter Charger With RF For TV Hook-Up
$599.95

VG4011
GE Pro-Fect 4 Head Remote Control Auto Program VCR
$269.95

GE Personal Audio/Video Entertainment System
$299.95

VG4019
GE Pro Fect 4 Head Built-in VCR + Remote Control VCR
• Control Central® Universal Remote Controls Two GE VCRs For Editing And Up To 30 Brands Of TVs
• VHS Index Search System
• Large, Easy To Read Digital Display
$299.95

11-8060
GE AM/FM/FM Steeo Book Shelf Stereo System With CD Player And Remote
$229.95

G.E. AM/FM/FM Stereo Dual Cassette Portable Component System
$99.95

11-2062
G.E. AM/FM/FM Stereo Mini Bookshelf Stereo System
$99.95

F26050WN
RCA 26" diag. ColorTrak Stereo Monitor-Receiver
$449.95

RCA 25" diag. Stereo ColorTrak Monitor Receiver
• Master Touch® Universal Remote (42 Button)
• Broadcast Stereo Featuring XBS™ Stereo Sound
• On Screen Clock, Sleep And Alarm Timer
• Commercial Skip
$499.95
Optional Base Included

G25170WK
RCA 25" diag. ColorTrak Stereo Monitor-Receiver
$469.95

F20536EH
RCA 20" diag. Remote Control ColorTrak Color TV

F20347WN
RCA 20" diag. XL100 Stereo Remote Control Monitor-Receiver
YOUR CHOICE $299.95

RCA 27" diag. Home Theatre Stereo Remote Control Monitor-Receiver
38-Button Master Touch® Universal Remote With Commercial Skip And Parental Control
• Matrix Surround Sound With 5 Watts-Channel Amplifier
• Master Touch® Universal Remote (38 Button)
• Commercial Skip And Parental Control
YOUR CHOICE $599.95

G25189TK
RCA 25" diag. Stereo ColorTrak Console Monitor-Receiver
$529.95

G26299TK
RCA 26" diag. Stereo ColorTrak Remote Control Monitor-Receiver
• Master Touch® Universal Remote (38-Button)
• 110 Degree Reduced Depth Big Screen Picture Tube
$549.95

F27230ES
RCA "Top Rated" 27" diag. Home Theatre Stereo Remote Control Monitor-Receiver
• Full Color Picture In Picture
• Master Touch® Universal Remote (43 button)
• Matrix Surround Sound With 10 Watts-Channel Amplifier
• Broadcast Stereo With dbx Noise Reduction
$699.95

G27400WK
RCA 27" diag. Home Theatre Stereo Remote Control Monitor-Receiver
$849.95

F31224GG
RCA 31" diag. Home Theatre Stereo Remote Control Monitor-Receiver
• Full Color Picture In Picture
• Matrix Surround Sound With 5 Watts-Channel Amplifier
• Broadcast Stereo with dbx Noise Reduction
• Master Touch® Universal Remote (38 button)
$999.95

G31151WK
RCA 31" diag. Home Theatre Stereo Remote Control Monitor-Receiver
• Full Color Picture In Picture
• 10 Channel Labeling
• Master Touch® Universal Remote (43 button)
$1,399.95

F35100ST
RCA 35" diag. Stereo Home Theater Remote Control Monitor-Receiver
30-Button Master Touch® Universal Remote With Advanced Color Picture-In-Picture Capability
$1899.95

P46130WK
RCA 46" diag. Projection Stereo Home Theatre Monitor-Receiver
Full Color Picture-In-Picture
• Matrix Surround Sound With 5 Watts-Channel Amplifier
• Broadcast Stereo With dbx Noise Reduction
• Master Touch Universal Remote (42 Button)
• Channel Labeling
$1,999.95

VR320
RCA VCR With Remote Control On-Screen Program
• Simplifies On Screen Programming
• 4 Event 1 Year Programmable Timer
• Large, Easy Read Digital Display
• Auto Tracking
• High Speed Rewind
$249.95

VR506
RCA 4 Head VCR With Remote Control On-Screen Program
• 4 Head Video System
• Simplified On Screen Programming
• 8 Event 1 Year Programmable Timer
• Large, Easy To Read Digital Display
• Unified TV/VCR Remote
$279.95

VR526
RCA VCR + Program 4 Head VCR With Universal Remote
• VCR Plus + Programming System
• 8 Event 1 Year Programmable Timer
• Large, Easy-To-Read Display
$299.95

"Special" Camcorders FROM $499.77

20.1 Zoom Plus
CC517
RCA ProEdit Camcorder
• 20.1 Zoom Plus™
• Digital Zoom To 80:1
• Flying Erase Head
• 3 Lux Minimum Illumination
• Quick Response Infrared AutoFocus
• Protective Carrying Case
$899.95

16.1 Zoom Plus
CC507
RCA ProEdit Camcorder
• Digital Zoom To 64:1
• Flying Erase Head
• 3 Lux Minimum Illumination
• Variable High Speed Shutter
• Color Enhancement Light
$799.95

8.1 Power Zoom
CC177
RCA Small Wonder™ Camcorder
• Flying Erase Head
• 1 Lux Minimum Illumination
• Full Range AutoFocus System
• Night Recording
• Automatic Head Cleaner
• Age And Date/Time Recording
$699.95

CC187
RCA Compact VHS Camcorder
• 8:1 Power Zoom
• Flying Erase Head
• 3 Lux Minimum Illumination
• Full Function Wireless VCR/Camcorder Remote
• Full Range Auto Focus System
• Night Recording
• Auto Exposure
• Automatic Head Cleaner
$799.95

PRO870
RCA Sportable 8mm Camcorder
• 16:1 Zoom Plus™
• Flying Erase Head
• Digital Zoom to 64:1
• Full Function Wireless Remote
• Quick Response Infrared AutoFocus
• Digital Signal Processing
• Night Recording
• Program AE Auto Exposure
• Variable High Speed Shutter
$599.77

RP7901A
RCA Personal Programmable CD Player With Bass Boost, Intro Scan, Accessories
• Auto Reverse
• Graphic Equalizer
$129.95

1870A
AM/FM/FM Stereo Cassette Player With Digital Tuning
$59.95

RP7981
Portable CD Player With Full Logic Digital Auto Reverse Control Break Remote Control and More
$299.95

WHP-101
Cordless Stereo Headphones
$149.95

FREE DELIVERY AND UNBEATABLE SERVICE

• Frostburg
133 E. Main Street 689-6603
FREE parking behind our store

• South Cumberland
137 Virginia Avenue 722-6191
FREE parking next to store

• Downtown Cumberland
43 N. Centre Street 722-6862
FREE parking behind our store

• Oakland, Maryland
On Route 219 (Next to Bauler Lumber)
FREE parking next to store
359-0069 or 334-2020

CALL TOLL FREE 1-800-321-9763

Fiber Artist To Visit County This Weekend

In conjunction with the Civic Club of Oakland's "Celebration of Garrett County Women," Kris Parker, fiber artist and educator, will be in the Oakland area during Memorial Day weekend to begin the Lacework's project, made possible by a two-month, artist-in-residency grant from the Mid Atlantic Arts Foundation.

The project concept was created by local teacher and theatre director Jane Avery to enable Parker to create a work of textile art with the collaboration of all interested Garrett County residents.

"The entire project is centered around the generosity of Polly Hanst, Oakland, who inherited a wonderful lace collection from a long-time friend, Hennetta Murdock, (an interior decorator) and her sister, Mary Murdock," Avery said. "The lace collection - from delicate trims of yards of lace fabric - from the handmade to the machine made - will furnish the raw materials for a hand-sewn fabric collage which will be permanently displayed in Garrett County."

Parker, originally from Ohio, received her master's degree in fibers in 1982 in Philadelphia, where she has lived ever since. She has been teaching fabric design and related subjects for the past ten years at various colleges including the University of the Arts in Philadelphia and the Maryland Institute College of Art, in Baltimore, where she received her bachelor's of fine arts in 1977.

She has shown her work nationally and has been included in shows as varied as fiber, sculpture, printmaking, and wearable art. Although she is not a "lacemaker" herself, she has been working in a collage-like manner for most of her art career. Parker silkscreens and hand-paints her own fabrics and then cuts, sews, embroiders, and constructs them into fabric wall pieces, sculpture, and wearable garments.

"I'm excited about the opportunity to work with lace because it's such a rare and increasingly vanishing form of needle expression," Parker said. "I'm looking forward to the challenge of trying to preserve the past history of lacemaking (which is predominantly a woman's heritage) while also creating an original work of textile art that traces the lives of Garrett County women today - especially since this area is known for its rich textile tradition."

Parker will give an introductory talk and gathering for all interested persons who make lace, or do any form of needlework, quilting, fabric art or craft.

"I'd like this project to be as inclusive as possible and hope that young, elderly, even novice needleworkers will be part of the Garrett County collaboration," Parker said.

Parker's introductory talk, "Thread and the Creative Process: Women Preserving Their Heritage and Their Spirit," is scheduled for Rm. 310 in the Continuing Education Center at Garrett Community College on June 9 at 7 p.m.

In addition to the Mid Atlantic Arts Foundation, the Maryland State Arts Council, and the Garrett County Arts Council, the following contributors have make donations to the Laceworks Project: American Legion, Proctor Kildow, Post 71 Inc., Book Mark'et; Catholic Daughters of the Americas, Court Oakland; Englander's Pharmacy; Fedde, Porcaro, and Surgical Associates, P.A., First United National Band and Trust; the Gilbert family, Ruth Huebner; Dr. Margaret Kaiser; Ladies of the Elks, Oakland Rotary; Potomac Edison Company; *The Republican*; Spruce Forest Artisan Village, St. Mark's Lutheran Church (in honor of Polly Hanst); and Woodmen of the World, Lodge 11.

Maryland With Pride

Bobbi Dolan Fighting Pain In State Running Quest

by Craig Speicher

"I run best on anger and fear, fear of not being the best. And sometimes if I have a bad day and something makes me mad, I run better."

Those are the words of one of the best female athletes in Northern High history, Bobbi Dolan, honored Sunday at the Northern High athletic awards dinner as the 1992-93 Outstanding Senior Female Athlete. Dolan was selected for the title over Wanda Swartzwelder, one of the area's top 30 girl basketball scorers last season and also a track and volleyball player, and another three-sport star, Cindy Graham.

Dolan was good at varsity basketball, but her forte lies in her legs, which have carried her to school records for girls distance runners, as well as the state track and field championships for the second consecutive year. This Saturday, though, she might need massive quantities of anger and fear if she is to achieve just a portion of her high school athletic goals. Misfortune has struck the Lady Huskies track squad again.

At last year's state track and field championships, it was another Outstanding Senior Female Athlete, Rebecca Fratz, who got tripped up by circumstances beyond her control. Fratz had spent the previous year training to become one of the state's best 1-A girl high-jumpers, and throughout the season, appeared destined to succeed. However, because of a scheduling foul-up in the championship finals at Western Maryland College, Fratz was forced to compete in a relay event when she should have been resting for the jumps. With mere moments of rest and numb legs, she nonetheless attempted the high jump but missed on three consecutive attempts. As the bar fell for the final time in her formal athletic career, so did one of the highest hopes in the three year history of the Northern girls track program. Now, exactly one year later, it is Bobbi Dolan whose reach may exceed her grasp.

Placing sixth for a ribbon in the 3200 meter run last year, Dolan is the only woman on Northern's current team who has tested state success. Her 3200 state time last year was 12:52, but following an intense year of dedicated training that included Shippensburg University cross country camp, she pared seven precious seconds off that number for her best 3200 performance this season, 12:45. She also this year set new school records for the mile run and the half mile run. Dolan seemed poised to capture a goal few students her age ever imagine.

"Right now, one of my biggest dreams is (to place again at states), because I received a letter from the World Exchange Sports Program saying they pick kids from 35 different states and put them on a track team to go to Spain to compete."

But a month ago, Dolan's success suddenly soured.

One of her legs is longer than the other, and although she used corrective shoe supports, one hip joint has been traumatized by uneven distribution of the physical shock incurred while running. The result has been hip bursitis, or joint inflammation -- painful inflammation. And last week at regionals, Dolan failed to qualify for states in two of her events, the mile and the half mile. Nonetheless, she coura-

Continued on Page A-12

SPORTS UNLIMITED/ RADIO SHACK

	WAS	SALE
19" Magnavox TV w/Remote	$249.95	$239.95
Memorex 4 Head VCR w/Remote	$299.95	$229.95
Duophone Telephone W/Answering System	$119.95	$89.95

- Fishing Hunting & Archery Supplies
- Guns & Ammunition
- Reloading Equipment
- Muzzle Loading Supplies
- Live Bait & Tackle
- Camping Equipment
- Clay Birds & Trapping Supplies
- Baseball-Softball-Soccer-Basketball & Football Team Equipment and Supplies
- Team Uniforms & Trophies
- Tennis-Racquetball Supplies
- Red Wing Boots & Athletic Shoes (30% Discount)

SERVICES AVAILABLE

- Fishing & Hunting Licenses
- UPS Package & Shipping
- Dry Cleaning Services
- All Major Credit Cards
- Financing Available

OPEN MONDAY-SATURDAY 9-8—SUNDAY 12-5

PHONE (301) 895-5598

GRANTSVILLE SHOPPING PLAZA

CHIMNEY PROBLEMS!

Flue Fires? Leakage? No Lining?

supraflu - The ultimate flue liner for masonry chimneys

A Cure For the Common Flue

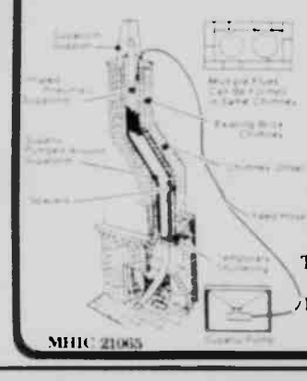

supraflu, the poured-in-place chimney lining/relining process that
Seals · Insulates
Improves Combustion Efficiency · Lines & Makes Chimneys Safer
Impervious to Corrosion
All in One process
Suitable For All Fuels
New 20-Year Guarantee
- New Construction
- Reconstruction
- Repointing · Lining or Relining

Tri-State Chimney Services

D&D Thermocrate, Inc

814-623-1814

MHIC 21065

Northern Track Team Members To Vie In State Meet

Twelve members of the Northern High School boys' track and field team and seven members of the girls' team will be among the participants in the Maryland State Track and Field Championships this weekend at Western Maryland College in Westminster.

The Huskies earned spots in the state meet by placing among the top finishers at last weekend's Region I, Class 1A championships, held at Williamsport.

The top regional finisher for the Northern boys was Jason Fazenbaker, who won and set a new record in the shot put with a throw of 50 feet, 11 inches, and also placed second in the discus.

Per Mathensen qualified in four events, as he placed fourth in the 100-meter dash, fifth in the 200, and was on two qualifying relay teams. Chris Wachter qualified in the high jump with a third place, in the long jump with a sixth place, and on one of the relay teams.

The relay teams that qualified were: the 3,200 (Travis Duckworth, Tim Hinebaugh, Dan Seaman, and Rich Bowser); the 1,600 (Andy Kahl, Duckworth, Seaman, and Bowser); the 800 (Greg Miller, Chris Bittner, Mathensen, and Hinebaugh); and the 400 (Hinebaugh, Bittner, Mathensen, and Wachter).

Pacing the Northern girls headed for the state meet are Wanda Swartzwelder, who earned a second place finish in the 400-meter dash at the regional tourney, and Bobbi Dolan, who placed fifth in the two-mile run.

Also qualifying were the Northern girls' 3,200 and 1,600 relay teams, the first consisting of Danelle Fike, Jennifer Morgan, Stephanie Friend, and Swartzwelder, and the second composed of Dolan, Fike, Stacey Anderson, and Mitzi White.

HEADED FOR STATE CHAMPIONSHIPS - These members of the Southern and Northern high school track and field teams will vie for state titles this weekend at Western Maryland College, Westminster, site of the Maryland State Championships. They qualified for the state meet by virtue of their strong finishes in last weekend's regional meet. Pictured above, left to right, front row, are: Southern's Miranda Marple, who qualified by winning the 100-meter dash and as a member of the 400 and 800 relay teams; Aaron Buser, triple jump and relay teams; Jenny Reams, 200-meter dash and relay teams; Andrea Devens, relay teams, and Jamie Nicklin and Carrie Newcomb, alternates for relay teams. In the back row, same order, are: C.J. Getson, 100- and 200-meter dash; Bryan Clickener, 400-meter run; and J.R. Reams, 300-meter hurdles. Not present for the photo, but qualifying in the shot put, was Jon Sines. Northern athletes who qualified are pictured below and include, front row, Wanda Swartzwelder, Bobbi Dolan, Cindy Graham, Stacy Anderson, Mitzi White, and Stephanie Friend. In the second row, same order, are: Jennifer Morgan, Stephanie Kamp, Stacy Dolan, Chris Umbel, Danelle Fike, and Jenny Rider. In the third row, same order, are: Tim Hinebaugh, Per Marthensen, Rich Bowser, Andy Kahl, Chad Bittner. In the fourth row, same order, are: Travis Duckworth, Greg Miller, and Dan Seaman. In the back, same order, are: Jason Fazenbaker and Chris Wachter.

As a team, the Northern boys placed fifth at the regional meet among eight teams with a total of 43 points, while the girls placed sixth among 10 teams with 18 points.

Southern Track To Be Represented At State Meet

The Southern High School track and field teams will once again be represented at the Maryland State Championships this weekend at Westminster, as four members of the boys' team and four of the girls' team qualified via their finishes in last weekend's Region 1 Class 2A meet at North Hagerstown High School.

C.J. Getson paced the Southern boys by winning both the 100- and 200-meter dashes, while Brian Clickener won the 400-meter run. Also qualifying for a spot in the state meet were J.R. Reams, who placed fourth in the 300-meter intermediate hurdles, and Jon Sines, who finished fifth in the shot put.

Clickener also placed fifth in the 800-meter run and was on the fifth place 1,600 meter relay team with Adam Harvey, Reams, and Andy Lane.

As a team, the Southern boys finished in fifth place with 40 points.

Leading the Southern girls who qualified for state meet berths was Miranda Marple, a freshman, who won the 100-meter dash and anchored the winning 400-meter relay team. Other members of the team were Aaron Buser, Andrea Devons, and Jenny Reams.

Reams qualified in the 200-meter dash with her second place finish. Buser qualified in the triple jump with a sixth place, and the 800 relay team of Buser, Devons, Reams, and Marple also qualified with a second place finish.

Jamie Nicklin and Carrie Newcomb will also travel to the state meet as alternates on the relay teams.

The Southern girls finished in seventh place at the regional meet with 41 points.

Maryland With Pride

EAT DIRT

Area Speedway Review

Somerset County Speedway

Friday night May 21 61 cars ran for the checkered flag at the Somerset County Speedway in Meyersdale. Jim Kemp from Confluence took the first heat while Greg Lowery from Meyersdale made him work for it. The second heat went to Tom Humberson driving car #02. Humberson came from the back of the pack to pull out this victory.

In the third heat it looked as if Jim Saylor was going to take the flag but Joe Donaldson in car #40 was able to pull it out in the last two laps. Consistent runners Brett Tressler and John Saylor battled for first place in the fourth heat. John Saylor from Meyersdale eventually took the lead while Tressler dropped to fourth.

The red flag came out in the consolation event when Clyde Prince from Confluence rolled onto his roof between turn one and two. When his steering locked he had no where to go but into the wall. After returning to racing Ken Lowery took the flag.

Trophies on Friday were donated by Little Town Toys and Trains in Meyersdale. Owner Gary Baer also donated a Richard Petty Collector Race Set which was given as a door prize. Other door prizes awarded came from Mardis Motors, Accident Garage, International Trailer Inc., Maple City Tire, Two Sisters Pizza and Somerset County Speedway.

In the "C" Main Tim Rounds from Grantsville had the lead for 13 laps before Bob Davis in car #39 took the checkered. Davis was followed by Rounds, Brad Dickey, Roger McKenzie, Kevin Sanner, Roger Baughman and Mike Barndt.

The "B" Main was smooth sailing as 20 cars began the feature and 18 cars crossed the finish line. Brian Murray led the race when Dave Greer from Grantsville took the lead and held it for the next 17 laps. When the checkered dropped it was Dan Stockwell from Confluence who was able to chalk up the win. Stockwell was followed by Greer, Bob Singo, Robert Porter, Donnie Shaffer, Steve Chipps, Rodney Weyant, Dale Wilt, Terry Mitchell, Henry Bockes, Brian Taylor, Dana Cotter, Mike Jones, Robert Moats, Denny Rounds, Brian Murray, Doug Barclay, and Craig Breegle.

Duane Horning from Meyersdale, looked as if he was going to take home his first win of the season after battling 15 laps with Dale Miller from Berlin. The "A" Main trophy ended up going to Confluence with Jim Kemp in car #37. Kemp was followed by Tom Humberson, Dale Miller, John Saylor, Brett Tressler, Joe Donaldson, Bobby Smith, Rodger Stephens, Dick Moore, Gary Klink, Len Livengood, Eric Paugh, Jim Saylor, and Ken Lowery.

Racing resumes this Friday night at the speedway. Trophies will be sponsored by Dean O'Neil Ford in Meyersdale.

Interstate 79 Speedway

For the first time in 1993, Interstate 79 Speedway officials were forced to cancel Friday evening's races (May 21) because of a hard rain. Next Friday evening, May 28, the Kid's Gold Rush will be held along with the regular racing in six divisions.

Many late model drivers are expected for the first leg of the West Virginia State Championship Series which will be held on Sunday evening, May 30. The winner's share for the 50-lap A-Main will be $5000. Also on the racing card will be the UMP Modified Skoal Series running 25 laps for $500. Local hot shoe Tim Hitt, who has taken three of the first four late model features this year is expected along with regulars Mark Myers, Mike Hawkins, Denny Chamberlain, Frank Wilson, Dave Groves, Chuck Harper and Doug Horton. These drivers will take on the invaders from the tri-state area. Gates will open at 5:00 p.m. with time trials expected to begin at 7:00 p.m.

Interstate 79 Speedway is located just off the interstate at exit 125 (Shinnston/Saltwell Road Exit). For more information, call 304-592-3200 or on race day 304-592-0916.

Cumberland Raceway

Doug Horton of Morgantown, W.Va., won his first race ever May 22 at the Cumberland Raceway in the Late Model Feature. Allen Buckley, of Romney, W.Va., won the Semi-late Feature and Wade Peer, of Ridgeley, W.Va., won the Pure Stock Feature. All features had inverted starts.

There has not been a repeat feature winner at Cumberland in any of the three classes.

It was A.R.C.H. Fan Club Night. Each feature winner received an A.R.C.H. jacket.

In the Late Model Feature, Doug Horton took command of the 18 car field from the start of the race. The race went under green until lap 16, when the yellow came out for Johnny Bauer in turn one. On the restart it was Horton in front with J.R. Keifer, who had chased Horton from the start in second. But at the checkered it was Doug Horton the winner and Larry Wright, who came from 11th to get second. J.R. Keifer finished third, followed by Bob Hershman, Tom Clise, Wayne Johnson, Bob Salathe, Scott Brode, Jeff Miller and Todd Price. Heat winners were Wayne Johnson and Bob Salathe. "The Gang" and Lamberts Auto Service gave Horton $100 bonus for the win. The fans were treated to a first at Cumberland. The top three finishers were driving different makes of cars: Horton in a Chevy, Wright in a Ford and Keifer in a Mopar. This does not happen often.

In the Semi-late Feature with 19 cars starting a wreck at the flagstand at the drop of the green took out Dion LaSalle, Jim Deneen and Barry Willison. On the restart it was all Jack Pencil and Allen Buckley. Those two cars put on a great show, with Pencil the leader until lap nine when Buckley got under Pencil for the lead and the win. Mike Altobelli came on strong to get by Pencil for second. Pencil held on for third, followed by Donnie Witt, Eric Zembower, Jerry Robinson, Dave Hoover, Jim Sacco, Jr., Dave Bittinger and Mark Crites. Heat winners were Jim Deneen and Eric Zembower.

The 24 car Pure Stock Feature had pole-sitter Johnny Harr out in front until lap six when Dennis Sponaugle took over the lead. The first six cars could be covered with a blanket. On lap eight, last year's track champion, Wade Peer, who started ninth in the field, got by Sponaugle on the outside for the lead and the win. Behind Peer was Dennis Sponaugle, Greg Fuller, Rick Saville and Darras Deneen. Rookie Bill Buchanan came from the rear to finish sixth. Buchanan was followed by Johnny Harr, Wally Mowery, Gary Kimmell and J.R. Isner. Heat winners were Greg Fuller, Wade Peer and Darras Deneen. The Consy was won by Rick Wright.

The Tri-State Racing Photo Hard Charger Award went to Bill Buchanan.

Racing next Saturday begins at 7 p.m. with gates opening at 4:30 p.m.

AUTOMOTIVE MACHINE

Machine Shop
Mechanic Shop
Automotive Parts

310 Baltimore Ave
off Route 135
Mt. Lake Park

Mon., Wed., Fri. 8-5
Tues. & Thurs. 8-8
Sat. til noon

(301) 334-1105

Dean O'Neil Ford

Full-Service Dealer
Sales, Parts, Service & Body Shop

This week's trophy sponsor at Somerset County Speedway

Phone 814-634-5921

Rt. 219 South
Meyersdale, Pa. 15552

MEMORIAL DAY Sale

25% off
Selected Summer Merchandise
- Sportswear
- Dresses
- Swimsuits

CLOSED
Monday, May 31st
for Memorial day

Fri., May 21st
thru Sat., May 29th

Dee Ann Ladies' Apparel

120 S. Third St., Oakland, MD 334-2525

Southern Athletes Honored At Banquet

SHS ATHLETES HONORED - The annual Southern High School Athletic Banquet was held Sunday, May 23, at the Elks Lodge Hall in Oakland. The welcome was given by Brenda Buser, president of the Southern Garrett Athletic Association, who was later honored for her "dedication" to athletics at Southern. The invocation was given by the Rev. Bruce Knorpp and Tom Woods, athletic director at Southern, was the master of ceremonies and presented awards with various coaches. Pictured above are the "Special" award winners, left to right, Sean Gregory, Jimmy Simms Memorial Scholarship Award; Jeremy Bosley, Male Athlete of the Year, Josh Woods, U.S. Marine Distinguished Athlete and Terry Colaw Award - Outstanding Athlete; Carrie Newcomb and Jenny Reams, Female Athletes of the Year; and Tanyny Eisentrout, SGAA Female Scholarship Award. Not present for the photo was Gary Upole, recipient of the SGAA Male Scholarship Award. Scott Thrasher was the first recipient of the newly founded Scott Thrasher Team Spirit Award. Scott was critically injured in an automobile accident before he graduated from Southern in 1990. A detailed story and photo about Scott and his progress will appear in next week's edition of The Republican. Various other awards were given Sunday and recipients are identified left to right in each photo in this section.

WRESTLING - Pete Strawser, Most Valuable Wrestler and Most Take Downs; Mike Liller, Most Improved; and Sonny Livengood, Most Pins.

VARSITY BASKETBALL - First row: Carrie Newcomb, Most Valuable Player; Josie Coviello, Most Outstanding Player, and Aaron Buser, Best Defensive Player. Second row: Jeremy Sanders, Best Defensive Player; Gary Upole, Mr. Hustle Award; Jeremy Bosley, Most Valuable Player; and Mark Elliott, Best Offensive Player.

TENNIS - Devin Pratt, Outstanding Doubles Player, Sean Gregory, Most Valuable Player, Outstanding Singles Player, and Outstanding Doubles Player. Amanda Stone, Most Improved; Ingrid Carlson, Most Valuable Player and Best Doubles Player; Kathryn Ashby, Best Singles Player; and Hillary Garris, Best Doubles Player. Not present is Jason Barr, Most Improved.

VARSITY BASEBALL - Jeremy Bosley, Most Valuable Player; Josh Woods, Most Valuable Player and Highest Batting Average; Doug Copeland, Best Pitcher; Gary Upole, RBI Leader; Jeremy Fitzwater, Golden Glove; Mark Elliott, Most Improved. Not pictured is assistant coach Lewis Marks who was given the Dedicated Player Award.

TRACK - First row: Jenny Reams, Most Valuable; Miranda Marple, Best Sprint Event; Aaron Buser, Best Sprint Event; Shannon Dabney, Best Distance Event; and Carrie Newcomb, Best Jumping Event. Second row: Adam Arnold, Best Hurdler; Bryan Clickener, Most Valuable and Best Distance Runner; C.J. Gatson, Best Sprinter; and Jon Lane, Best Jumper. Not present for the photo was J.R. Reams, Most Improved.

VARSITY FOOTBALL - First row: Danny House, Best Offense; Sonny Livengood, Most Improved; Josh Woods, Terry Colaw Award; Pete Strawser, Iron Man Award; and Galen Glotfelty, Best Defense; Second row: David Crosco, Best Defensive Back; Jeremy Bosley, Most Valuable Player; Mark Elliott, Most Improved; Rich Warnick, Best Offensive Line, and C.J. Gatson, Most Valuable Player.

VARSITY VOLLEYBALL - Keri Kratofil, Most Valuable Player, Best Setter, and Helen Rostosky Dedication Award; Cheri Browning, Most Valuable Player and Best Spiker, and Trish Marple, Unsung Hero Award. Not present for the photo was Christie Crews, Best Server.

VARSITY CHEERLEADERS - Amy Rice, Most Outstanding Cheerleader and All-PVC Squad, captain; Kerri Shaffer, Most Dedicated; Paulette McIntyre, Most Outstanding, captain; and Tonya Boyce, Most Dedicated. Not pictured is Tatum Shomo who was also honored.

J.V. BASEBALL - Joey OlSimone, Most Valuable Player; Jason Sweitzer, Golden Glove; Steve Gorsiski, Highest Batting Average; Scott Shahan, Most Improved; and Tim Upton, Best Pitcher.

J.V. FOOTBALL - Paul Berkeridge, Most Valuable Player; Andy Woods, Best Offensive Player; Gary Holland, Best Defensive Player; Randy Murphy, Best Lineman; and Scott Dawson, Dedication Award.

SOFTBALL - Carolyn Tasker, Highest Batting Average; and Wendy Craver, Golden Glove Award. Not present were Kristen Glotfelty, Most Valuable Player, and Richann Murphy, Most Improved.

GOLF - Rich Orr, Most Improved Player; and Jason Skipper, Most Valuable Player.

CITIZEN OF THE YEAR - The Dr. H.R. Gibson Memorial Citizen of the Year Award was presented to Dr. Don Miller, "doc to the athletes," by Athletic Director Tom Woods.

See More Awards Photos On Page A-14

Ram Softball Team Ousted By Glenelg, 8-3

The playoffs for the Southern High softball team came to an abrupt end last Thursday afternoon when the home-standing, second-seeded Rams were topped by Glenelg, 8-3, in the semi-finals of the Region 1, Class 2A tournament.

Losing pitcher Richann Murphy gave up only five hits, while walking five and striking out three, while Glenelg's Shannon Smyth allowed seven hits, walked three, and struck out seven.

Glenelg was on top 4-0 after five innings and scored four more runs in the top of the sixth on three singles and three errors. The Rams came back for a run in the sixth and two more in the seventh, but left the bases loaded in both of those innings.

Wendy Craver doubled and walked for the Rams, while Crystal Sines and Nicole Bosley each singled and walked.

In the other semi-final, fourth seeded North Carroll upset the top seed South Hagerstown, 4-0, and then rolled over Glenelg on Saturday, 20-7, to claim the Region 1 championship.

The Rams finished the season with an overall mark of 11-3-2. Craver led the Rams' hitting with 25 in 16 games and a .481 average, while Carolyn Tasker recorded 17 hits in just nine games and led the team with a .486 average. Craver also led the team in runs scored with 25.

Kristen Glotfelty and Crystal Sines each finished with 16 hits, Christy Stoner had 14, and Nicole Bosley hit 12. Glotfelty was second in runs scored with 22 and Stoner was third with 19. As a team, the Rams finished with a .313 batting average.

Murphy was the ace pitcher for the Rams, finishing with a 10-1 record, while Tasker finished at 1-2.

Area Soccer Results Noted

CASSELMAN VALLEY AMERICAN YOUTH SOCCER ORGANIZATION
GAME RESULTS
MAY 24, 1993

Division 1: Specht's Sting defeated Berlin, 8-1, in Springs on May 17. Russell Christner scored 4 goals. Ryan Nelson scored 2, Jason Helmstetter and Gus Stem each scored 1 for the Sting. Player of the Game: Vince Tola.

Division 2: The Print Shoppe's Sonics lost to the Berlin Streaks, 13-1, in Springs on May 22. Sylvia Walker scored the goal for the Sonics. Player of the Game: Summer Jenkins.

Division 3: Foodland's Flying Phantoms lost to the Rockwood Red Rockets, 9-1, in Rockwood on May 22. Eric Neuhen scored for the Flying Phantoms. Players of the Game: Guy Woods and Krista Yoder.

Division 4: Schrock's Feed Eagles lost to Berlin, 6-2, in Springs on May 20. Players of the Game: Kathy Yoder and Nathan Cook. They lost to Meyersdale, 5-1, on May 22. Chris Otto scored for the Eagles. Players of the Game: Joel Curtis and Collen DuBois.

Division 5A: Keystone's Red Rockets lost to Rockwood's Leprechauns, 3-1, in Rockwood on May 22. Matthew Maust scored for the Red Rockets. Players of the Game: Joanna Maust and Dexter Winkler.

Division 5B: Apex's Purple Pistols lost to Rockwood's Stingers, 7-2, in Rockwood on May 22. Adam Johnson and Matthew Podlesnik scored for the Purple Pistols. Players of the Game: Adam Johnson and Matthew Podlesnik.

Division 6A: Beitzel Corporation's Sharks defeated the Meyersdale Blue Bulls, 3-0, in Meyersdale on May 20. Andrew Maust scored the goals for the Sharks. Players of the Game: Patrick Doyle and Justin Sines. They also defeated the Meyersdale Raspberry Rascals, 5-4, in Meyersdale on May 22. Andrew Maust scored 3 goals and Jason Rice and Chris Fickes each scored 1 for the Sharks. Players of the Game: Chris Fickes and Colleen Masuls.

Division 6B: Otto Brick and Tile's Blue Rockets lost to the Berlin Tornadoes, 3-1, in Springs on May 20. Matthew Quinn scored for the Blue Rockets. Players of the Game: David Woods and Jimmy Maust.

Division 7: Integra Bank's Red Indians lost to the Meyersdale Firefly Bombers, 3-2, in Meyersdale on May 17. Carl Holsids and Jamie Doyle scored for the Red Indians. Player of the Game: Jamie Doyle.

Tennis Tourney Slated Saturday

Area tennis players are reminded that there will be a one-day mixed doubles tournament this Saturday, May 29, at the Mountain Lake Park Tennis Club.

The entry fee is $20 per couple. Gift certificates to Silver Tree Inn will be awarded to the top finishers.

To register or obtain more information, persons may call 387-8255 or stop by the courts, located at the intersection of Allegany Drive and Rt. 135.

Garrett Legion Baseball Team To Open Season

For the first time in the history of the Garrett County American Legion baseball team, the entire roster will be composed entirely of players from Garrett County's two high schools, and sixth-year Coach Ed Wildesen, his assistants, and 20 players are anxious to kick off their schedule this Saturday, May 29, at Williamsport.

Nine players are back for the second year, one is beginning his third year of Legion ball, and the other 10 are rookies from the Northern and Southern high school playoff teams. The game at Williamsport on Saturday will begin a 40-game regular season schedule, with a goal of earning the opportunity to go to the Maryland State Legion Tournament. The other two teams vying for that same opportunity are Cumberland and Frostburg legion post teams.

FIRST-AID AID - W.O.W. Lodge #68, Bittinger, presented a first aid kit to Northern Middle School Tri County Basketball Team to be used at games. Pictured are Farne Beachy, recording secretary of Lodge #68 presenting the kit to Sam Stanton, who accepted the kit on behalf of Northern Middle School.

Shane Skipper, of Southern High School, is the three-year veteran on the team, while Southern's Gary Upole, Josh Woods, Mark Elliott, Matt Newcomb, Chris Wright, and Jeremy Fitzwater, and Northern's Paul Edwards, Alan Sebold, and Bobby Fritz are all back for their second year.

New players this year include: Jeff Martin, Brian Reams, Ryan Fulk, Brad Williams, Mark Dawson, Derek Mason, Rich Warnick, Doug Copeland, Tim Sines, and Joe DiSimone.

"We look to be very strong defensively with maybe equally strong hitting," Wildesen said. "Pitching is a question, but should be solid with nine pitchers on the roster."

The strongest teams on the Garrett schedule appear to be Morgantown, Mt. Pleasant, Pa., Potomac Post (Williamsport), Brunswick, Petersburg, and the teams in the Elkins Tournament. All of the Garrett County team's home games will be played at Garrett Community College.

"The program has really grown by leaps and bounds the last five years," Wildesen said. "That is mostly because of the great support we've received from Grantsville Post 214 and Proctor Kildow Post 71, Oakland. They are helping to support one of the top youth organizations in the country, and the dividends paid back through the love of the game of baseball by 15 to 18 young men every summer is immeasurable."

The schedule will be a busy one. After Saturday's game at Williamsport, the Garrett team will play Brunswick at Boonsboro High School on Sunday, host Elkins in a doubleheader on Monday, and entertain Cumberland in a single game on Tuesday.

Assisting Wildesen with the coaching chores are Phil Carr, head coach at Northern High School, and Lew Marks.

BILL'S MARINE SERVICE
★MEMORIAL DAY★
SALE
Exceptional Products
Exceptional Prices
PRICES COMPARABLE TO SKI CATALOGS
SKI VESTS As Low As $18.95
TUBES Starting At $83.95
WET SUITS Starting At $89.95
KNEE-BOARDS As Low As $144.50
SKI ROPES Starting At $11.95
BILL'S MARINE SERVICE
In Stock Items Only • Sale Ends May 31, 1993
Rt. 219, Deep Creek Lake • (301) 387-5536

ACCIDENT GARAGE *CHRYSLER *PLYMOUTH *DODGE
A Salute To All Those Who Served
At ACCIDENT GARAGE

92 Dodge W-250 Diesel - #92178
AC, 4 spd, tilt, cr, pwr mirrors, wt wipers, 2 tone, sliding window, AM/FM cass. Price includes discount & rebate
$22,086

93 Dodge Dynasty
V6, AT, AC, Tilt, Cruise, Cass & Much, Much More. Price Includes Rebate
$15,657

92 Dodge Caravan ES - #92109
Luxury value pkg, V6, AT, Sunscreen, luggage rack. Price includes rebate
$19,658.99
*Final Clearance Prices Only Good In Straight Deal. Sorry, No Trade.

CHRYSLER EXECUTIVES, LEASE CARS & RENTALS
BALANCE OF NEW CAR WARRANTY INCL.
93 Dodge Grande Caravan LE, fully eq $21,495
93 Dodge Shadow ES, 4 dr, loaded $12,995
93 Plymouth Gr. Voyager SE, AWD, fully eq $19,995
93 Dodge Intrepid, fully equipped $16,495
92 Chrys. New Yorker 5th Ave., fully eq., lt. blue $15,995
ASK US ABOUT 15 PASSENGER VANS

USED CARS
91 Ford Tempo, 4 dr., AT, AC $6,995
91 Escort, 2 dr., 5 spd $5,495
90 Dodge Shadow ES, 2 dr., turbo, AT $7,995
90 Nissan Sentra XE, 2 dr., 5 spd $6,195
90 LeBaron Conv., V6, AT, AC, TW, PL $11,995
90 Ford Escort LX, 4 dr., AT, AC $5,995
89 Ford Probe GT, turbo, fully equipped $8,495
88 Plymouth Reliant LE, S/W, AT, AC $3,495
88 Olds Calais, 4 dr., AT, AC $5,995
87 LeBaron Coupe, AT, AC, tilt, cruise $3,995
87 Buick Century $3,995
79 Olds Cutlass V-8, AT, AC $2,995

USED TRUCKS & MINI VANS
92 Ford Ranger XLT, 4x4 $11,995
91 Chevy S-10, 4 cyl., 5 spd $6,495
90 Dodge D-150, SWB, 4x2, V8, AT, AC $9,995
90 Chrysler Town & Country Mini Van $14,995
89 Chevy 4x4, 5 spd., V6 $9,495
89 Dodge W-150 4x4, V8, 4 spd $9,995
88 Chevy 3/4-T, Pickup, 4x4, Silverado $9,295
87 Dodge W-150, 4x4, Rod Hall Special $9,995
86 Ford 4x4 Club Cab $6,995

AS TRADED
89 Dodge D-250 4x2, Cummins Diesel, as is $7,700
84 Dodge 15 Passenger Maxi-Van $1,495
82 Buick LeSabre $1,000

Prices Do Not Include Tax & Title Fees -- "WE KEEP IT SIMPLE"
The Accident Garage • CHRYSLER • PLYMOUTH • DODGE •
746-8181 - Mon. - Fri., 9-8; Sat. 9-3; Main St., Accident, MD - 895-3230

Local Teams Win Bi-State Openers

Grantsville and Central Garrett both opened their Bi-State Pony League seasons with victories this past week, as Grantsville rolled over Midland, 13-1, Monday and Central Garrett topped Georges Creek on Sunday, 7-1. Central then dropped a 7-6 contest to Victory Post on Monday.

Bill Speicher rapped a three-run homer and Aaron Blocher added a solo homer to lead a 15-hit effort for Grantsville against 0-2 Midland. Joey Layman and Todd Smith allowed just five Midland hits, while Grantsville scored in every inning.

Ryan Webb doubled and tripled for Midland, while John Davis took the loss on the mound.

Brian Heslop fired a three-hitter to lead Central Garrett over Georges Creek. Offensively, Matt Umbel finished with four singles, Tim Sines doubled and tripled, Zack Leverenz singled twice, and Heslop aided his own cause with a double.

Joey Langen doubled and Mike Dunn and Dan Timney each singled to account for Georges Creek's three hits.

In the loss to Victory Post, Leverenz was tagged for all seven Victory runs in the third inning, even though he gave up only four hits. Central rallied from a 7-1 deficit, but fell just short.

James Guthrie went the distance for Victory, yielding seven hits.

GRANTSVILLE 13
MIDLAND 1

Midland	001	000-1	5	3
Grantsville	431	211-13	15	2

John Davis and Jason Raines; Joey Layman, Todd Smith (4) and Jeremy Hoover. Aaron Blocher, Billy Speicher (Grantsville)

CENTRAL GARRETT 7
GEORGES CREEK 1

Central Garrett	012 300	0-7	8	1
Georges Creek	100 000	0-1	3	4

Brian Heslop and Matt Umbel; Dan Timney, Aaron Will (5) and John Miller. Joey Langen

Soccer Assoc. Selling Pizza

During the annual meeting held Monday at Bausch & Lomb, members of the Mountaintop Soccer Association were treated to samples of pizza from the kits they will be selling this year as their fund-raising project. All those present agree that the pizza was "outstanding."

Judy Finkel and Lilianna Rivadeneira, co-chairman of the project, stressed the importance of this project to the continued growth and development of the local soccer program. "The budget for the 1993 season includes $2,000 just for the maintenance of the fields," Mrs. Finkel said.

The kits range in price from $12 to $20, with each kit making anywhere from three to eight different items. Many different kits are offered, including one made especially for microwaving.

The more than 200 members of the 18 different teams will be selling the pizza kits through June 3. On that date, order forms must be turned in at either The Toy Chest or Dr. Jim Jones' office at the Vision Center. During the week of June 14, the pizza kits will arrive at Dennett Road School, where team members will pick them up and deliver to their customers. Payment is expected upon delivery. The top seller in each age group will receive $25, and an additional $25 will be awarded to the top seller overall.

Anyone desiring information or interested in ordering pizza kits is welcome to call either Judy Finkel at 387-5488 or Lilianna Rivadeneira at 334-1579 (home) or 334-1016 (work).

Fighting Pain

Continued from Page A-10

geously did qualify in the 3200 meter relay and the 3200 run. Even so, her only hope now for any degree of state success lies in aggressive physical therapy and rest.

"Bobbi ran on determination and desire to qualify for these events," said her coach, Charles Himmler, "all along having hip pains. She did her absolute best to quality."

Coach Himmler acknowledged his program has been dealt some heavy blows, with Fratz virtually restricted from the high jump last year and many of Dolan's dreams dashed already.

"But that is all a part of coaching. The satisfaction occurs knowing that, in Rebecca's case, she is in college doing well (in R.O.T.C. at Frostburg State University), and Bobbi plans to attend Hagerstown Jr. College and to become a part of the (college varsity) running community. To see these young ladies become academically oriented and well-rounded individuals, for me as a coach, is more rewarding than a first place medal in any track and field event. Athletics is only a small part of the whole puzzle of becoming an adult."

And there are other reasons one does not need a stopwatch to tell that Bobbi is a winner, or why. Just listen to her talk track.

"Sometimes when I go to meets and I've seen girls that I'm gonna run against and their times, I underestimate myself. But before I go out on the track I just remember if I try my best that I have just as good a chance at beating them to the finish line as they do of beating me.

"And that as a (relay) team we will stick together. I remember last year's (state) meet when we were there, we were so excited and we worked together and just decided that we belonged with the other teams."

Like many athletes who excel in high school, Dolan fell in love with her sport early on.

"I can remember way back whenever I was in elementary school and we would go out on the playground, we would all have racing contests. From that time I decided that I really like to run."

Dolan has even turned track to her advantage academically. Although she describes herself as an "average" student, her classes this year have included Journalism, Advanced Biology, Spanish II, Algebra II and Geometry; not exactly kindergarten fare.

"I've begun to take school more seriously because of college. This year I just really wanted to work hard on my grades. (Historically) sometimes I tend to slack off (academically) during my running season and that makes me try harder the rest of the time."

If Dolan seems a bit more mature than many her age, there's a reason.

"When my older sister (Jennifer, NHS class of 1992) was a freshman, my family and I had to deal with her having cancer and I just helped my little sisters and my family immensely. I just like people to know that I'm there to try to make things a little better." (Jennifer, now cancer-free, is a freshman at Arizona State University.)

Earlier or later, Dolan's hip will heal completely. And regardless of her performance at states this weekend, she will go on to even greater things. But for the next two days, her mission is simple:

Run, Bobbi, run!

MOOSE LODGE TEAM BOWLS FOR KIDS - The Oakland Moose Lodge bowling team recently gave its winnings to the endowment fund which helps support the children at Mooseheart, Ill., who are from lost or broken families. These children live in small family-like units with a house mother. In the photo from left to right are Roger Uber, Moses Miller, Joe McIntyre, Charles Walters, and Terry Garlitz. The photo is courtesy of Jay Dee Photography.

Oakland Volunteer Fire Department's Annual
CHICKEN BBQ
SATURDAY, JUNE 5
5-8 P.M.
Oakland Fire Hall, 3rd. St., Oakland
Menu Includes:
1/2 BBQ Chicken,
Baked Beans, Cole Slaw,
Roll & Butter,
Cake and Beverage.
Carry-Outs Available

SAVE WITH
SPURRIER'S
Plumbing, Heating, & Construction, Inc
WE SPECIALIZE IN
Hot Water Baseboard • Radiant • Solar
Pumps • All Repairs & Remodeling
24 Hour Service - Senior Citizen Discounts
E. "Butch" Spurrier, President 1-800-296-7524
Master's License #3092 (301) 387-5353

Checkers
Wants To ROCK 'N ROLL You Away This Memorial Day Weekend
THURSDAY
LADIES NIGHT
ALL DRINKS ONLY 50¢
D.J. and DANCING 9-2
FRIDAY & SATURDAY
HOT ROCK by
KIDDER
Deep Creek Lake's Premier Rock & Rock Band
SUNDAY
FIRST EVER
OVER 21 UNDER 21 PARTY
Enjoy D.J.-Dancing 8-Midnight
Perfect for all ages
NO ALCOHOLIC BEVERAGES
No Readmittance
Music provided by
Supersonics Productions, featuring
Kevin Selby
387-4195
We support Designated Drivers Program
Located on Bumble Bee Rd. behind First United Bank, McHenry, MD

TECNICA • OBERMEYER • ELAN • Dolomite • SPYDER
Tips Up Ski Shop
387-5937
Sang Run Road at Marsh Hill Road near WISP
Memorial Day SALE!
ALL CLOTHING 70% OFF
ALL SKI BOOTS AND BINDINGS 60% OFF
ALL ACCESSORIES 50% OFF
Sale Limited To Only Those Items In Stock
SKIS AS LOW AS $68
BINDINGS AS LOW AS $70
BOOTS AS LOW AS $95
SKI JACKETS AS LOW AS $33
Open Sunday-Thursday 9-6 • Friday & Saturday 9-8
GEZE • reusch • ELAN • SALOMON • SERAC • ATOMIC • GEZE • Snuggler • COMFORT
DYNASTAR • LANGE • Völkl

Too Many Walks Lead To 12-3 Playoff Defeat Of Rams By Lions

Having given up a total of only 60 walks during their 17-game regular season, Southern High School baseball players, coaches, and fans would have never dreamed that too many bases on balls would have led to their defeat in post-season play this year. However, that's precisely what happened Friday afternoon in the Region I, Class 2A semifinal game at Walkersville, as the Rams' ace pitcher Doug Copeland yielded seven walks in the first inning to give the home team a commanding 7-0 lead and go on to win the game, 12-3.

The Lions, who were 16-3 on the season and seeded second in the regional standings, also received RBI singles from Rich Best and Bronson McClain in first inning. Copeland, who came into the contest with a 4-1 mark, gave up the mound in that inning to Gary Upole, who yielded just four walks the rest of the way. The Rams were seeded third in the standings.

The Lions added another run in the second inning on another run-producing single by McClain before the Rams finally broke into the scoring column with three runs in the top of the third on four consecutive singles by Josh Woods, Matt Newcomb, Jeremy Bosley, and Upole. Mark Elliott also had an RBI on a fielder's choice. That was to be the last of Southern's scoring, however.

Walkersville added four insurance runs in the fifth behind a two-out, two-run triple by Dave Sanders and an RBI single by Zack Warfield.

Winning pitcher Dana Schroedel limited the Ram batters to six hits, including five singles and a double by Mark Dawson. Best finished with three singles to lead the Lions, while Shawn Dewees added a double and a single.

"Obviously, the walks just killed us," Ram Coach Jim Bosley said. "I think Doug was just nervous about the playoffs because he didn't have control problems any time during the regular season.

"Once you are down that far early against a team like Walkersville, it is almost impossible to come back," he continued. "But we played errorless ball and we hit reasonably well, so I'm certainly not down on our players. We had an excellent season."

Bosley, who is the area's winningest baseball coach, noted that the future of Ram baseball appears bright, as there are only three seniors on the team this year and several other players will move up from a junior varsity team that lost only twice in 13 games.

"There are also two or three eighth graders this year who are outstanding baseball players," Bosley said, "so we are really looking forward to the next several seasons."

The Rams will also move into Class 1A competition next year since the school's student population has decreased.

WALKERSVILLE					12
SOUTHERN					3
Southern	003	000	0-3	6	0
Walkersville	710	040	x-12	10	0

Doug Copeland, Gary Upole (1) and Steve Eyler. Dana Schroedel and Zack Warfield

Volleyball League Deadline Nearing

Persons who wish to play in the Broadford Park Volleyball Association summer league are reminded that the deadline for registering for the league is near.

The Association will host two-member team play for men on Tuesday evenings, women on Thursday evenings, and mixed teams on Sunday afternoons. It will also sponsor a number of tournaments.

Persons wishing to register or obtain more information may contact Paul Warnick at 334-8844 (daytime) or Bob Goralski at 334-1338 (evenings).

Frank Arnold Softball Team In First Place

Frank Arnold remains in first place after the second full week of play by the Oakland Girls Junior Softball League, while Oakview Motors and Buffalo Coal are jockeying for second place.

In last week's play, Frank Arnold defeated Beachy Lumber, 32-10; Buffalo Coal def. Toy Chest, 17-11; Buffalo Coal def Mountaineer Log and Siding, 39-15; Frank Arnold def. Toy Chest, 29-2; Mtn. Log def Toy Chest in four innings, 48-18; Oakview Motors def Ray Bay, 19-10; Frank Arnold def Buffalo Coal, 29-11; Oakview Motors def. Beachy Lumber, 11-7; Beachy Lumber def Mtn. Log, 15-10; and Frank Arnold def Ray Ban, 27-4.

LEAGUE STANDINGS

	W	L
Frank Arnold	6	0
Buffalo Coal	4	1
Oakview Motors	4	1
Ray Ban	3	2
Beachy Lumber	2	4
Mt. Log & Siding	1	4
Toy Chest	0	6

Huskies' Quest For State Title Dashed By Clear Spring, 14-5

The Northern Huskies stayed right with Clear Spring, the region's top-seeded Class 1A team, for five innings of the Region 1 semi-final contest last Friday afternoon at Clear Spring, but a seven-run sixth inning by the home team ended the 1993 campaign for Coach Phil Carr's Huskies.

The Huskies, who finished the regular season with a 12-6 mark and went into the playoffs seeded fourth, were down by just two runs, 7-5, after five and one-half innings before the Blazers erupted for their seven runs and recorded a 14-5 victory. Northern had split a doubleheader with the Blazers during the regular season, handing them their only loss of the year.

Northern took a 1-0 lead in the first inning when Paul Edwards singled, went to second on a bunt by Rob Speicher, reached third when the Blazers failed to cover on the play, and then scored on an overthrow.

A two-run homer by Steve Presgrave in the second inning put Clear Spring on top, 2-1.

The Blazers made it 6-1 with four more scores in the third, as they loaded the bases with three straight singles and after one out, Wade Elwood and Chris Caudell followed with RBI singles. Northern's Brian McKenzie proceeded to throw out not one, but two, runners at home plate on Caudell's single.

From his leftfield position, McKenzie threw out one runner who tried to score from second base. Then after making the tag at home, Northern catcher Alan Sebold overthrew third base. McKenzie backed up the throw and fired another successful shot to Sebold when a Blazer tried to score on the overthrow.

The Huskies rallied for a run in the fourth on an RBI single by Chris Wright and three more in the fifth on a two-run homer by Edwards and a double steal.

After scoring once in the bottom of the fifth, the Blazers iced their 16th victory in 17 games with seven runs. They once again loaded the bases with three singles, two of which were bunts, after which there was a fielder's choice, a two-run single by Mark Bragunier, and an infield error.

Derek Deeds, who gave up only one hit against the Huskies in the regular season, started the contest for the Blazers, but was relieved in the fifth by Bragunier, who was credited with the win.

Clear Spring lost the following day to Mount Savage.

The dozen wins for the Huskies set a school record and the future remains bright for Coach Carr and his players, as only three will be lost to graduation.

CLEAR SPRING					14
NORTHERN					6
Northern	100	130	0-6	8	3
Clear Spring	024	017	x-14	17	1

Rob Speicher, Derek Mason (6) and Alan Sebold; Derek Deeds, Mark Bragunier (5) and Brad Elwood

HR: Steve Presgrave (Clear Spring) Paul Edwards (Northern)

Carrie Newcomb Named Area Girls Player Of Year

Carrie Newcomb, who led the area in scoring and paced the Southern High School girls' basketball team to a 15-5 record and a spot in the Maryland Region 1 Class 2A playoffs this past season, was named the Pepsi Cola Area Girls Player of the Year by a vote of area coaches.

Newcomb, who was a junior on Coach Don Stemple's squad this year, averaged just under 20 points per contest, finishing with 392 points. She connected on 149 of 406 shots from the floor and made good on 92 of 147 free throws to rank third among area Maryland players. Her top-scoring game this season was in a 40-37 win over Allegany when she scored 31 of her team's points.

She also led the Rams in rebounding with 188, or 9.4 per game, and in steals with 67, for a 4.4 average.

Another outstanding game for the 5-9 forward was in the 56-49 playoff loss to Glenelg, when she finished with 25 points and 15 rebounds.

The fact that she is just a junior this year delights Coach Stemple and Southern fans. "It will be great to have her on the team another season," Stemple said. "There is no limit to what she might do next year if she maintains her intensity. Of course, every team will be out to do all it can to stop her."

The daughter of Gary and Beth Newcomb, Carrie also excels in the classroom, where she holds a 3.63 grade point average and is a member of the National Honor Society.

Newcomb was joined on the Pepsi Cola All-Area team by Jill Hedrick of Petersburg, Frankfort's Kara Tephabock, Jenni Price of Beall, and Jenny Winner of Bishop Walsh.

Bowling Results

SENIOR CITIZENS' SUMMER ROLLERS LEAGUE

Standings: 1. Tulips; 2. Butter Cups; 3. Poppies

High Team Series: Poppies, 1684; Butter Cups, 1585; Orchids, 1577. High Team Game: Poppies 569; Orchids, 560; Dogwoods, 549.

High Individual Series: John Criss, 451; Ivan Humberson, 434; Merle Gindlesberger, 431. High Individual Game: John Criss, 175; Merle Gindlesberger, Jack Franz, tie, 155; Jim Colville, 154.

High Individual Series, Women: Berdena Wagner, 467; Mabel Hauser, 430; Betty Mullennax, 428. High Individual Game, Women: Berdena Wagner, 178; Tranquilla Burge, 164; Mabel Hauser, 161.

Softball Tournament
June 12 & 13
Broadford Soft Ball Field
Entry Fee $85
For more info, call: 334-6280

Garrett County Self Storage
G C S S
The Solution To Your Storage Problems
Large Or Small We Store It All
U Store It—U Lock It—U Keep The Key
387-7160
Special Rate For Garrett County Residents

Food For Thought
by
Chef Francesco Pisano
McClives Restaurant

Once the versatile chicken breast halves are sauteed and golden, what will you add to make em marvelous? How about mushrooms, shallots, wine and tarragon? Or tomatoes, green pepper, thyme and basil? Or orange juice, curry, and chopped-up chutney?

Add a spoonful of pesto to any potato- or tomato-based soup. You'll like what it does.

Surimi, also known as make-believe crabmeat, really is fish: a mild-flavored, low-fat white Alaskan Pollock that's mixed with wheat starch and vegetable proteins, salt, sugar and flavorings and shaped to look like more-expensive crab, shrimp or lobster.

Where does your olive oil come from? The name on the bottle refers only to where it was bottled.

Something spectacular: glazed grapes. Cut the grapes into clusters of 6 to 8. Coat them with slightly beaten egg white, then sprinkle with a mixture of sugar and cinnamon. Freeze 30 minutes and serve.

Come see us soon
McClive's Restaurant
McHenry Open daily for dinner 387-6172

FLINNS' FAMILY STORE
Clothing & Footwear Men · Women · Children
CELEBRATE MEMORIAL DAY SALE!
$SAVINGS! $SAVINGS!
$SAVINGS! $SAVINGS! $SAVINGS!
$SAVINGS! $SAVINGS!
Thursday, May 27 Through
Monday, May 31
19 S. Main St.
Petersburg, WV
102 S. Second St.
Oakland, MD

Checkers

Now Open 7 Days A Week 7 am
ENJOY FREE COFFEE & DANISH THIS WEEKEND!
Checkers Restaurant Offers
Breakfast-Lunch-Dinner
SPECIALS
Casual Dining at its Best, Perfect For Those With Children!
Seldom a Wait,
Dining Room now Seats over 100
NEW EXPANDED DINNER MENU INCLUDES
CHICKEN, STEAKS, PASTA, SEAFOOD and MORE!
Call for nightly dinner specials and entertainment schedule.
387-4195
Located on Bumble Bee Road behind First United Bank in McHenry.
We support designated drivers program

GRAND CENTRAL STATION
MEMORIAL DAY Spectacular

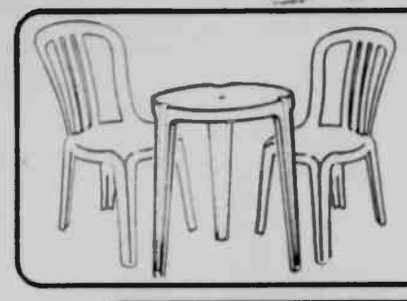

Grosfillex
White Resin Cafe Grouping
24" Bistro Table and 2 Bistro chairs
Reg. $73.25
SALE $39.99

Patio Cushions- assorted patterns & styles
20%-30% OFF regular prices

Meadowcraft Wrought Iron
40% OFF Regular Prices On Entire Collection
Tea Carts, Chaise, Bakers Racks, Nesting Tables, Round Cocktail Tables, Chair and Table Sets.

May 30th Clearance Sale
On Selected Patio Groups, Floor Samples Only
Black, 3 pc. Wrought Iron Love Seat, Spring Chairs with Cushions and a Glass Top Cocktail Table
Reg. $1,047 SALE $418

Brown Jordan
5 pc. Patio Set,
Dark Green 48" Round Table and 4 Chairs
Reg. $1305 SALE $675

Brown Jordan
5 pc. Patio Set
48" Table and 4 Sling Chairs
Reg. $1165 SALE $575

Hatteras Hammocks
Prices subject to stock on hand
50% OFF Regular Prices

Pawley's Island Hammocks and Hammock Stands
20% OFF Regular Prices

Rubbermaid Garden Carts ..... Reg. $53.99 SALE $29.99
Rubbermaid Planters ..... 50% OFF Reg. Prices
Ceramic Planters ..... 20% OFF Reg. Prices
BBQ Grills and Tools ..... 20%-50% OFF Reg. Prices

Garrett County Afghan
Available in Cranberry, Navy, Hunter Green and Wedgewood Blue
Reg. $49.95
SALE $39.95

Baldwin Brass Lamps
20% - 40% OFF Regular Prices

Christmas Forever Shop
Is Open... 20% - 50% OFF
Selected Christmas Merchandise *including Old World Glass Ornaments, Wood Ornaments, Snow Globes, Ceramic Figurines*

New Dept. 56 Pieces Have Arrived!
including New England Village, Dickens Village and Snow Village.
Sale Prices do not apply to Dept. 56.

Mirro Cookware Sets
Non-stick, open stock cookware, pressure cookers
20% - 50% OFF Regular Prices

GRAND CENTRAL STATION
301-334-3006
312 S. 3rd., St., Oakland, MD • Mon. - Sat., 10-6; Sun., 11-5

CROSS-COUNTRY - Above: Todd Howard, Top Freshman; Matt Newcomb, Leadership; Dan Skipper, Most Courageous; Charlie Weeley, Most Improved; and Bryan Clickener, Most Valuable Runner. Below: Shannon Dabney, Most Improved; and Jenny Reams, Most Valuable.

J.V. BASKETBALL - First row: Angela Shaffer, Most Valuable Player; Nicole Bosley, Most Valuable Player. Second Row: Paul Berkeridge, Most Improved; Rich Skipper, Best Offense; Brian Carlson, Most Valuable Player; Amy Janes, Most Outstanding Player; and Emily Friend, Most Outstanding Player. Not present was Joe Tuomisto, Most Valuable Player.

J.V. VOLLEYBALL - Marlena Whitacre, Most Valuable Player; Angie Elsey, Most Improved; Kellie White, Best Server; and Gretchen Trickett, Best Spiker.

BOE Discusses

Continued from Page A-1

chased locally. Sines finally reminded members that the chimney at the school would have to be extended several feet if coal was to be used, in order to meet EPA standards. He estimated the cost of this procedure at roughly $15,000-20,000.

"We have determined that oil and propane are just about dead even in the long run," Sines said. A representative from the consulting engineer firm then proposed to the board members that two designs he prepared - one for an oil-fueled system and one for propane-fueled - at no additional cost to the board. When the designs are completed, the bidding process will take place to determine the most cost-efficient fuel to use, and that fuel's design will then be used in the actual installation of the heating system at Northern.

After some discussion, board members agreed to this plan, and the recommendation to begin the design project was passed unanimously. After the vote, McClingenpeel then told board members that an additional $15,000 may be needed to rent temporary boilers during the renovation process, as the work may last far into the fall months, and heat may be required. In the case of a mild fall, no heating would be needed, but the designers said they wanted to make sure the board would have the extra funds if the need arose. Ryscavage indicated that the budget request did include some extra money that could be designated for the boiler rental.

Because Northern currently has two working boilers, Sebold asked if one could remain operational while the other is worked on to avoid the usage of the temporary boilers. Sines indicated that the space constraints in the boiler room would make that proposal impossible, although it had been considered. Sebold then suggested that the project wait a year, but a guest at the meeting, Tom Fowler, who is head of the physical plant at Garrett County Memorial Hospital, advised the board that the installation of a temporary boiler can be done in one day, and that the process is fairly simple. He also noted that the temporary boiler may not even be needed, and that it would not be wise to wait a year simply because of that concern. He also concurred with the consulting firm that the most efficient process would be to dismantle both boilers at Northern at one time, instead of doing one after the other.

There were no further questions, and the project apparently has been set in motion.

PSI Ordered For Friendsville Man Found Guilty Of Numerous Charges

A pre-sentence investigation was ordered by Judge Jack R. Turney in Garrett County District Court last week for a Friendsville man found guilty of numerous charges.

The PSI was ordered for Scott E. Kahl, 20, who was found guilty of four counts of burglary, one count of felony theft, and one count of malicious destruction of property. One additional count of felony theft, two additional counts of felony theft, and one additional count of malicious destruction of property were not prosecuted because of plea agreements with the State's Attorney's Office.

Kahl had been charged with those offenses by the Garrett County Sheriff's Office and the Maryland State Police stemming from a number of breaking and enterings and thefts that occurred between February and April.

The victims included the Wisp Resort and a number of summer residents. Items taken included alcohol, money, electronic equipment, and numerous other household and shop items.

Kahl and another man reportedly turned over a number of items they had stolen after police discovered a stolen satellite dish at Kahl's residence.

In other District Court news, a New Philadelphia, Ohio, man was sentenced on a felony theft charge last week.

Herbert M. Lucas, 18, was handed a three-year jail term to the Maryland Department of Corrections. That sentence was suspended except for time already served. The judge waived the fine and placed Lucas on 36 months of supervised probation.

Conditions of Lucas's probation state that he must totally abstain from alcohol and illicit drugs, submit to random drug testing, make restitution to Pamela Kerr in the amount of $822.72, and enroll in a job training program.

Lucas had been arrested by the Maryland State Police on January 28 after he and the driver of a 1983 Renault were stopped for a traffic violation. The vehicle was found to be stolen and the property of Pamela Kerr of Ohio. Lucas allegedly admitted to police that he took part in the theft of the vehicle.

Lawrence Marshall, 34, Morgantown, W.Va., was found guilty of felony theft, petty theft, malicious destruction of property, breaking and entering, unlawful use of a motor vehicle, making a false statement to police, speeding, driving without a license, and unsafe lane changing. A pre-sentence investigation was ordered in the case.

Marshall had been arrested by the state police last month for speeding and other traffic violations. He was reportedly handcuffed to be taken to the local barrack for processing and escaped from custody. He then allegedly broke into a home and garage in the Cove area and was later found by police on a tip from a private citizen.

Marshall contended in a letter to the judge that he ran because he was scared and that a police officer told him that Garrett County didn't "treat blacks well." He also told the judge that he went into the garage to get warm, but did not enter the house. He further contended that he had rented the vehicle and had not stolen it. Police said he gave three different birthdates during interrogation.

Jeffrey V. Corby, 24, Mtn. Lake Park, pleaded not guilty to felony theft. The judge found him guilty and ordered a pre-sentence investigation in the case.

Corby had been arrested by the Garrett County Sheriff's Office on February 5 after Corby allegedly admitted to setting up a deal and transporting two stolen firearms to a man in Terra Alta. The stolen guns were reportedly taken to Corby by another party in the case. The guns had been stolen from Robert Mayle.

Wanona S. Fultz, 22, Mtn. Lake Park, was found guilty of confining two unattended children. She was handed a 30-day suspended jail term and placed on 12 months of probation. She will be monitored by the Garrett County Department of Social Services.

Fultz had been arrested by the Garrett County Sheriff's Office when Thomas Smith reported that he went to the Fultz home and found one 11-month-old child and one 4-year-old child alone in a house trailer. He said that he arrived at 2:50 p.m. and stayed until 5 p.m. when Fultz returned.

At a sentence revision hearing for Ronald L. Lewis, 28, Corinth, W.Va., probation before judgment was granted on an earlier guilty verdict for harassment. His unsupervised probation was amended to supervised probation.

Continued on Page A-15

Good Luck
Aaron Buser
and
Crew
at States
Zimmerman, Kathy, Amy & Alex

THE PERFECT WAY TO GET YOUR FEET WET.
YAMAHA
All Seasons Motor Sports
Rt. 135, Deer Park, MD
Mon.-Fri., 9-5•Sat. 9-1
334-4558

American Trust Bank
Closed Monday, May 31
In Observance Of Memorial Day
For Your Convenience
MAC
Is Always Open!

LUCAS
LANDSCAPING, NURSERY & SOD FARM
NOW OPEN
We Have a Large Inventory Of Ornamental Plants, Shrubs, Trees and Maryland Certified Sod
OUR STOCK INCLUDES:
Fruit & Shade Trees
Flowering & Evergreen Trees & Shrubs
and Sod for instant lawns or lawn repair - an economical alternative to seeding and mulching!
B&B TREES ON SALE
Hemlock: 5-6' $45
Dogwood: 4-5' $25; 6-8' $36
Also available... Pin Oak, Arborvitae, several varieties of Apple, Maple, Crabapple & Evergreen
Contact Lucas Nursery For All Your Landscaping Needs!
Hours by appointment, call for details.
301-334-3069
Located 7 miles South of Oakland on Rt. 219 at Red House

Adopt A Pet
From the Garrett County Humane Society
I was found in a log, but I'm no termite! I'm an eight-month-old male, one among a litter of five found in the woods on New Years Day fending for ourselves. Our mother was not to be found. I'm looking for a home in which to take up residence. I'm a one-of-a-kind puppy for a one-of-a-kind family. To adopt me, please call the Humane Society.
Beanie
For adoption information, call 746-5725, 746-5622 or 746-5072

CASH & CARRY ONLY!

3x5x8' Garden Ties	1/4" 4x8 Waterboard	5 Gallons CWF Clear
$2.99	$8.10	$61.99

5/8" x 8 Beveled Cedar Siding ..... L/F 49¢
5 Gallons CWF-UV Clear $61.99
Enforcer-Gallon Deck Care Clearner $4.99
5 Gallons Driveway Sealer $5.99
80# Concrete Mix $2.69
Eastern Building Supply
Rt. 135, Oakland, MD 301-334-2350

MISSING & NEEDED
LADDIE 65 lbs., Mixed Irish/English Setter, Male
387-5702
Wearing collar & tags
Lost in the Deep Creek Lake Area east of Glendale Bridge.

Grand Opening May 28
JOIN US:
•5-7 Happy Hour•
•Billiards Room•
MEMORIAL WEEKEND SPECIALS:
•BBQ Chicken & Ribs•
•Steamed Shrimp•Steak•
BLACK DIAMOND
CLUB CAFE
Enjoy Dancing Nightly
387-6064
Lunch & Dinner Daily
AT THE RED RUN INN

NMS SCIENCE FAIR WINNERS - The seventh grade at Northern Middle school (NMS) recently participated in a science fair, with 23 students competing in the life science category and 23 competing in the physical and earth science category. Awards were donated by the Accident Garage, and were presented on Monday, May 17, at the NMS Excellence Fair. The judges for this event were Luther Parrack, director of secondary education; Sally Wilson, retired supervisor of special education; Chuck Trautwein, computer resource teacher; and Jim Sconyers, math and science resource teacher. Shown above are the winners in the life science category. Seated, left to right, they are Avery Hamilton, Kiata Knox, and Michelle Schroyer, all honorable mention awards; and David Butler, second place medallion. Standing, same order, are Jane Williamson, first place winner; Jeremy Robinson, third place; and Chris Herman and Eric Neubert, both honorable mention. Shown below are the winners in the physical and earth science category. Seated, left to right, they are Angie Otto, third place winner; Adam Bach, honorable mention; Jenny Wiley, second place; and Mindy Robinson, honorable mention. Standing, same order, are Chelsea Frickey, first place winner in the category and overall grand prize winner; Erin Browning, Kathy Arnold, and Kerri Sines, all honorable mention.

A PFD PANDA AWARD is given by Natural Resources police to children who are observed wearing life jackets, or personal flotation devices (PFDs), when on board a boat. Recipients of the award have the opportunity of receiving a free ice cream cone or a free round of miniature golf at A&D Dari Delite, Deep Creek Lake. The PFD Panda Program is one more initiative by the Natural Resources police to encourage the wearing of life jackets by children. Pictured above at A&D Dari Delite, left to right, are: Natural Resources Police Officers Richard Towers and Brad Stafford; PFD Panda award winner Parker Monn, of Deep Creek Lake; and PFD Panda.

PSI Ordered

Continued from Page A-11

Lewis had been charged with that offense by Mary Shoemaker on December 19, 1992. She contended that Lewis repeatedly harassed her by coming to her house and writing her letters even though she told him not to do so.

Carroll A. Hess, 32, Baltimore, was granted probation before judgment, fined $25, and placed on 30 days of unsupervised probation on a trespassing charge.

Hess had been charged by Marvin R. Sines Jr. who said that Hess was hunting on the property of Hopeful Buck Hunting Club after being told last year not to do so. When he was asked to leave, he allegedly refused and said he had been hunting there for 16 years.

Billie J. Harman, 21, Mtn. Lake Park, was granted probation before judgment on a drug possession charge. She was also fined $50 and placed on one year of unsupervised probation.

She had been charged by the Garrett County Narcotics Task Force on January 20, 1993, when a police officer observed her driving a vehicle that was involved in two alleged drug exchanges at a parking lot of a Mtn. Lake Park business. A later traffic stop revealed a quantity of marijuana and drug paraphernalia in the vehicle.

Katharine L. Burns, 23, Oakland, was found guilty of violation of probation on an earlier battery charge. Her six-month jail sentence was re-imposed, but later suspended except for time served. She will also perform 100 hours of community service.

Stephen F. Durst, 40, Oakland, was found guilty of violation of probation on an earlier bad check charge. His 30-day jail term was re-imposed.

Harold B. Burgess, 41, Friendsville, was found guilty of battery. He was given a 90-day suspended jail term, fined $50, and placed on six months of unsupervised probation. He was ordered to have no contact with Jessie Capel.

Burgess had reportedly struck Capel in the face repeatedly, causing her to have to be treated at a hospital.

Robert L. Hutzel, 26, Grantsville, was found guilty of violation of probation on an earlier destruction of property charge. His initial 60-day jail term was re-imposed and all was suspended again but 10 days. He may serve his time on weekends.

DWI CASES

An number of DWI (driving while intoxicated) and DUI (driving while under the influence of alcohol and or/drugs) cases were heard over the past few weeks in District Court.

Garry E. Boyce, 27, was found guilty of violation of probation stemming from an earlier DWI conviction. He had initially been charged with DWI on May 25, 1992.

Matthew D. Livingston, 28, no address given, was found guilty of violation of probation stemming from an earlier DWI charge. Sanctions were withheld by the judge.

Karen E. Gould, 39, McHenry, was granted probation before judgment at a sentence revision hearing regarding an earlier DUI conviction. Her probation was also amended to unsupervised probation.

Bryant H. Rexrode, 20, W.Va., was found guilty of DUI and given a 30-day suspended jail term, fined $500 ($300 suspended), and placed on one year of supervised probation. He had been charged by the Maryland State Police (MSP) on February 19.

Carolyn K. Withrow, 44, Md., was found guilty of DWI and handed a 30-day suspended sentence, fined $500 ($300 suspended), and placed on 12 months of supervised probation. She was also found guilty of failure to drive right of center and fined $25. She had been stopped by the MSP on March 28.

Wilmer L. Day, 25, Md., was found guilty of DWI. He was given a 30-day suspended jail term, fined $500 ($300 suspended), and placed on one year of supervised probation. He had been charged by the state police on March 29.

Carl G. Dunning, 32, Ky., was found guilty of DUI. He was handed a 30-day suspended jail term, fined $500 ($300 suspended), and placed on one year of supervised probation. He had been apprehended by the MSP on March 11.

Joe A. Staggers, 43, Fla., failed to appear in court on a DWI charge. A bench warrant was issued and bond was set at $5,000. He had been arrested by the state police on February 2.

Thomas R. Bowers, 27, Md., was found not guilty of DUI. He was found guilty of driving while revoked and given a six-month jail term (all was suspended but 10 days), fined $500, and placed on 18 months of supervised probation. He had been charged with those offenses on March 20 by the Garrett County Sheriff's Office (GCSO).

Jerry L. McDaniel, 28, W.Va., was found guilty of DUI and given a 30-day suspended sentenced, fined $500 ($300 suspended), and placed on one year of supervised probation. He had been charged by the GCSO on March 21.

Sandra L. Harvey, 44, Md., was found guilty of DWI and handed a 30-day suspended jail term, fined $500 ($300 suspended), and placed on one year of probation. She had been arrested on May 31, 1992, by the GCSO.

Steve C. Bittinger, 27, Md., was granted probation before judgment on a DWI charge. He had been stopped by the MSP on January 16.

Randy W. Naselrod, 26, Md., was granted probation before judgment on a DWI charge. He had been apprehended on November 11, 1992, by the MSP.

Randall L. Berg, 26, W.Va., had his DWI charge amended to DUI. He had been charged with that offense on November 25.

Maurice J. Painter Sr., 59, Va., was granted probation before judgment on a DWI charge. His arrest occurred on January 17.

Additional DWI cases heard this past week will appear with next week's district court news.

Ladies Nite From Chippendales N.Y. City
Thursday, June 3 at 9:00 p.m.
Playgirl Centerfolds Formed•New York Hot Bodies
National Male Revue Tour
AT RAZZBERRYS SPORTS BAR
—Advance Tickets— $6.00
—At The Door— $8.00
Special Guest Appearance
From Eastern Europe By ADONIS
Razzberrys Sports Bar
" Featuring "
Pool Table
Foos Ball Table
Shuffle Bowl
CD Juke Box
4 TV's including a 61" Big Screen TV
Come Watch Your Favorite Teams on the Big Screen

Memorial Day
Grand Opening
Quality Carpets
103 N. 3rd St., Oakland
334-8398
Think Carpet
Think Quality!

Roberts Bros. CIRCUS
5619 ANTOINETTE STREET
SARASOTA, FLORIDA 34232
(813) 371-7367
1-800-562-9433
FAX (813) 377-5434

This year every day is party day at the circus.
It will be on
Wednesday, June 9, 1993
When Robert's Bros. Three Ring Circus Under The Big Top comes to:
Friendsville Town Park
for performance(s) scheduled for
5:30 & 7:30 PM
under the sponsorship of
Friendsville Lions' Club
The daily celebration is for two reasons. First, 1993 is the 200th Anniversary of Circus in America, and, second, it is the 20th year that Robert's Bros. Circus has been bringing family entertainment to communities across the country.

FREE POPCORN & BALLOONS For Everyone!
GRAND OPENING!
Memorial Day Weekend!
Sat. & Sun. May 29 & 30
Come See All Of Our Shops
Specials All Weekend!
Reel Video
Four All Seasons Gift Shop
Nu-Way Dry Cleaners
Builder's Emporium
Gifted Hands
Dry Dock Spirits
Door Prizes Every Hour!
Meet Teenage Mutant Ninja Turtles & Pink Panther!
Bake Sale!
Outdoor Wood Furniture Sale!
Jet Ski's & More
by Four Seasons Motorsports
BOAT SHOW
S & H Marina,
Bill's Marine Service
& Patterson Boat Co.
DRY DOCK PLAZA

OPEN DAILY AT NOON

HONI-HONI BAR
DEEP CREEK LAKE, MD.
COME JOIN THE FUN
MEMORIAL DAY WEEKEND
Live Entertainment All Weekend!
MAY 27, THURSDAY NIGHT, – MIKE & JIM
MAY 28, FRIDAY HAPPY HOUR– ONE-BY-ONE
FRIDAY NIGHT– ONE-BY-ONE
MAY 29, SATURDAY AFTERNOON– AMERICAN MUSIC
MAY 29, SATURDAY NIGHT– SCARECROW

READING, RIDING, AND 'RITHMETIC -- Dale Sue Ream Jarusek stands with several of her co-workers at her unique day camp, Reading, Riding, and 'Rithmetic, near Eglon, W.Va.

Let's Get Down To Business!

This is a feature of *The Republican* to better acquaint our readers with various area business establishments.

Reading Riding & 'Rithmetic

Reading, Riding, and 'Rithmetic is a unique summer day camp designed to incorporate the skills of reading and math with the fun of horseback riding.

What makes this program so unusual? For one thing, it is designed with long-term success for children in mind. In addition to a memorable week at camp, campers are invited to return to the farm for two free riding lessons. Dale Ream Jarusek, originator of the concept of Reading, Riding, and 'Rithmetic, stresses the idea that riding is great for developing confidence and self esteem, and can be a powerful motivator in helping children set goals and realize success. Students will also receive a quarterly newsletter full of games, activities, and news from the farm. They will be encouraged to submit their own writings for publication and will earn a mystery surprise for their efforts.

All sorts of learning activities revolving around horses have been planned. In the mornings, instruction will focus on riding and horsemanship skills. Then campers will get to practice their newly acquired expertise in learning games on horseback. Afternoons will find campers busily constructing make-and-take games and projects like the Tell-All T-Shirt and the Computational Cowboy Hat.

A highlight of the camp will be Indian Night. Children are invited to bring sleeping bags and spend the night in a tee-pee. "Buck" Jarusek, a naturalist at Canaan Valley State Park who presents programs on Native Americans throughout the year at schools, will present an entertaining evening of legends, lore and lessons in crafting of Native American origin.

Safety is a big consideration with the program. "This is not a situation in which kids are thrown on horses and turned loose together in a riding ring," says Ms. Jarusek. Only eight students are accepted per week. These students work together in cooperative teams and share responsibility for a team horse. Students wear approved safety helmets. There is an instructor for each mounted team member.

Dale Ream Jarusek is well qualified for the endeavor, holding a master's degree in specific learning disabilities and a bachelor of science degree in equine studies. She was named Tucker County Teacher of the Year for 1992-93, Exemplary Teacher of Regional Education Service Area VII for 1991-92, and spent last summer as an instructor for the Governor's Institute for Professional Development, a teacher training project of West Virginia. In February, she became licensed as an exercise rider for race tracks in the state of Florida.

"I'm very excited about anything that involves horses, kids, or learning. I've spent a couple of years formulating this idea, and I'm really looking forward to sharing my excitement with kids."

The camp is located in Eglon, W.Va., about four miles south of Red House. While no age criteria have been "carved in stone," activities have been designed with the six to 12-year-old age group in mind. Inquiries can be directed to Dale Ream Jarusek at 304-735-5060. Parents wishing to develop a personalized private program for their children are encouraged to call also.

Boy Dies

Continued from Page A-1

charged with DWI on Saturday by Tfc. S.H. Anderson.

Randall D. Green, 37, Oakland, was apprehended on Sunday and charged with DWI by Tfc. W.E. Dixon.

A DWI charge was logged against Ronald J. Sunday, 40, Angola, N.Y., on Sunday by Tfc. J.R. Tindal.

Robert W. Friend, 57, no address given by police, was charged with DWI on Monday by Tfc. D.W. Broadwater.

Sentenced Reimposed

Continued from Page A-1

parently admitted this to his probation officer shortly after the incident, and was charged with battery by the Garrett County Sheriff's Office.

Thayer granted Smith 63 days credit of time already served, and remanded the defendant to the Maryland Department of Corrections, where he will serve the remainder of the two-year term.

In a separate case, a Deer Park woman pleaded guilty to welfare fraud. Cheryl Sachs, 32, was indicted by the March Term Grand Jury on that charge, as well as charges of perjury and theft, both of which were not prosecuted.

Thayer ordered a presentence investigation for Sachs and her bail was continued. The defendant is accused of fraudulently obtaining money and other assistance to which she was not entitled under social or health programs based on need by willfully failing to disclose a material change in her household situation, according to the court document.

A sentencing date was not yet indicated.

Board Presents

Continued from Page A-1

reasonable, it is modest, and it is critically important."

Shaffer suggested to the commissioners that they use a portion of the estimated $1.4 million disparity targeted grant provided by the state to help the education board with the social security payments.

He added that it is important for the county to "stay competitive," noting that the county loses 10-20% of its instructional force to better-paying jobs elsewhere.

Sheila Edwards, representing Citizens United for a Better Education (CUBE), told the commissioners, "Since we don't have the choice of private school in the county, it should be our obligation to make the public school system the best it can be." She added that illiteracy costs the United States an estimated $20 billion per year, and significantly increases social security costs as well.

Another CUBE representative, Rob Sharps, pointed out that concerns about the education board being top-heavy are unfounded since only 4.3% of the budget goes to administration. In contrast, he said, as much as 40-50% of other school board budgets in the state "never finds its way to the classroom."

Sharps also noted that the Garrett County educational system produces "good students" despite the fact that it is one of the poorest jurisdictions in the state. "I believe there is nothing more important for the county than providing a quality education for its youth," he said.

Tom Fowler, also from CUBE, stated that the education budget is not "fat with waste." In fact, he said, Garrett County has the distinction of "getting the best bang for its buck." Fowler explained that after touring the school facilities in the county, he was "stunned at how well-maintained they were, especially considering the small staff."

Fowler also indicated that, while it is unfortunate that Garrett County has to come up with an extra $800,000 to make up for the social security payments no longer being paid by the state, "I'm glad the state took away that funding because counties like Montgomery should have to pay their own social security payments since they pay large salaries. It is a more equitable way of funding."

The Garrett County Commissioners indicated that they hope to complete and announce the county budget by June 8.

Persons interested in a more detailed accounting of the education board's budget request and expenses, should contact the board office for a copy of the current proposed expense budget.

NOTICE

The Oakland Office of
POTOMAC EDISON
will be closed
Monday, May 31
in observance of Memorial Day
Customer Service Center will be taking calls 8 a.m. - 4 p.m.
Call 1-800-654-3317

Low Miles! Low Prices!

At Oakview Motors

Program Cars

'93 Pontiac Grand Prix SE, V-6, AT, AC, 2 dr	$15,500
'93 Pontiac Grand AM - AT, AC, cass., 4 dr	$13,500
'93 Pontiac Grand Prix LE, V-6, AT, AC, 4 dr	$15,600
'92 Pontiac Grand Prix LE, V-6, AT, 4 dr	$13,500
'91 Pontiac Sunbird LE - Conv., AT, AC, cass	$10,995

Cars

'91 Plymouth Acclaim - AT, AC, 4 dr	$8,195
'91 HYUNDAI GS - AT, AC, 2 dr	$5,795
'91 Ford Tempo GL - 4 dr, AT, air	$7,695
'91 Olds Calais - AT, air	$8,995
'91 Subaru Loyala - AT, air	$9,795
'90 Pontiac Grand Am, AT, AC, 2 dr	$8,195
'89 Chevrolet Cavalier, AT, AC 4 dr	$4,995
'89 Pontiac STE 6000 - AWD, loaded	$9,700
'88 Ford Escort - 4 dr, AT	$3,295
'87 Chrysler New Yorker, AT, AC, 4 dr	$5,195
'87 Pontiac 6000, AT, AC, 4 dr	$3,895
'87 Chevy Z-28 - AT, T-top, full power	$7,395
'86 Nissan Maxima, AT, AC, 4 dr	$5,395
'86 Pontiac Parisienne - AT, air	$4,500
'86 Oldsmobile Delta '88 - Auto, air	$5,100
'86 Olds Regency 98 - AT, air, full power	$5,600
'86 Pontiac Parisienne - Auto, air	$4,295

Trucks

'91 Ford F-150 XLT -	$12,800
'91 Chevrolet S-10 - 5 spd	$7,395
'90 Chevy S-10 -5 spd	$5,600
'88 GMC C-1500 -	$8,995
'87 Chevrolet C-20 - 3/4 ton, 5.7 engine	$5,895
'84 Dodge Ramcharger - V8, AT	$3,995

Minivans

'88 Plymouth Voyager SE - AT, air, 4 cyl	$7,500
'87 Dodge Caravan, AT, AC, 7 pass	$6,995

Oakview Motors, Inc.
Rt. 135 East, Mt. Lake Park
334-2137
Cumberland, Westernport & Keyser (301) 359-3773

Sale Prices
On All
Tillers
In Stock

SOUTHERN STATES
OAKLAND CO-OP
Rt. 135, Mt. Lake Park, MD 301-334-3121

Hit Shaffer Ford Sales For A GRAND SLAM Of A Deal!

1993 THUNDERBIRD LX
•3.8 V6 •Auto O/D •Keyless Entry •Cloth & Leather Seats •3-P-78
•Air Conditioning •RW Defroster •Power Antenna •Cast Aluminum Wheel •Clearcoat Paint
And Much, Much More!
Manufacturer Retail Price $17,258
Special Value Pkg. Dis. ..... (-738)
College Grad Prg. ..... (-400)
Shaffer Ford No Trade/Straightout Disc. . (-870)
Cash Down ..... (-1,000)
JUST $288.28 PER MONTH
SAVE $2,008
YOUR PRICE $14,251

1993 PROBE 2 Door
•2.0 L DOHC 4 Cyl •5 Speed •Tilt Cluster •Speed Control •Convience Group •3-P-10
•Air Conditioning •Keyless Entry •Power Group •AM FM St. Prem. Cass •Light Group •Clearcoat Paint
And Much, Much More!
Manufacturer Retail Price $18,296
Special Value Pkg. Dis. ..... (-700)
Young Buyer Dis. ..... (-300)
Shaffer Ford No Trade/Straightout Disc. . (-847)
Cash Down ..... (-1,000)
JUST $272.05 PER MONTH
SAVE $1,874
YOUR PRICE 13,449

1993 ESCORT SPORT LX 3 DOOR
•1.9 L SEFI 4 Cyl •5 Spd. Transaxle •AM FM W/Cass •14" Brg. Alum Wheels •Rear Spoil •3-P-53
•Air Conditioning •Rear Window Defroster •Sport Pkg. •GT Steering Wheel •Tach Instrumentation •Clearcoat Paint
And Much, Much More!
Manufacturer Retail Price $12,158
Special Value Pkg. Dis. ..... (-502)
Manufacturer Cash Back Rebate ..... (-400)
Young Buyer Dis. ..... (-300)
Shaffer Ford No Trade/Straightout Disc. . (-475)
Cash Down ..... (-1,000)
JUST $191.79 PER MONTH
SAVE $1,677
YOUR PRICE $9,481

1993 CROWN VICTORIA LX 4 Door
•4.6 OHC SEFI V8 •Auto O/D Electronic •Keyless Entry •Power Lock Group •Conviantional Spare •3-P-63
•Air Conditioning •Dual Air Bags •Speed Control •Power Antenna •Cast Aluminum Wheels •Clear Coat Paint
And Much, Much More!
Manufacturer Retail Price $24,881
Special Value Pkg. Dis. ..... (-850)
Manufacturer Cash Back Rebate ..... (-1,500)
College Grad Prg. ..... (-400)
Shaffer Ford No Trade/Straightout Disc. (-2,133)
Cash Down ..... (-1,000)
JUST $384.30 PER MONTH
SAVE $5,883
YOUR PRICE $18,998

1993 FORD FESTIVA L
•1.3 L. EFI 4 Cyl •5 Spd. Transaxle •3-P-182
•AM/FM Stereo •Dig. Clock •Front Wheel Drive
And Much, Much More!
Manufacturer Retail Price $7,548
Young Buyer Dis. ..... (-300)
Manufacturer Cash Back Rebate ..... (-500)
Cash Down ..... (-1,000)
JUST $116.27 PER MONTH
SAVE $808
YOUR PRICE $5,748

1993 TEMPO GL 2 Door
•2.3 EFI 4 Cylinder •5 Speed Trans-axle •Tilt Wheel •Floor Mats •3-P-189
•Air Conditioning •Dual Elect. Mirrors •AM FM Stereo Cass •Light Group •Brg. Red
And Much, Much More!
Manufacturer Retail Price $10,845
Special Value Pkg. Dis. ..... (-817)
Manufacturer Cash Back Rebate ..... (-500)
Young Buyer ..... (-300)
Shaffer Ford No Trade/Straightout Disc. . (-300)
Cash Down ..... (-1,000)
JUST $180.37 PER MONTH
SAVE $1,917
YOUR PRICE $7,928

1993 MERCURY CAPRI CONVERTIBLE
•1.6 EFI 4 Cyl •5 Spd. Trans-axles •Geometric Alum. Wheels •Power Windows •3-M-199
•Air Conditioning •AM FM W Case •4 Wheel Disc Brakes •Front Wheel Dr. •Air Bag
And Much, Much More!
Manufacturer Retail Price $15,187
Special Value Pkg. Dis. ..... (-1,847)
Young Buyer Dis. ..... (-300)
Shaffer Ford No Trade/Straightout Disc. . (-844)
Cash Down ..... (-1,000)
JUST $236.59 PER MONTH
SAVE $2,491
YOUR PRICE $11,696

1993 MUSTANG 5.0 LX 3 DOOR
•5.0 EFI HO V8 •Auto Overdrive Trans •Rear Window Defroster •AM FM W Cass •Speed Control •3-P-66
•Flip Up Air Roof •Traction Loc Rear •Air Conditioning •Pram Sound •Power Equip. Group •Clearcoat Paint
And Much, Much More!
Manufacturer Retail Price $18,444
Special Value Pkg. Dis. ..... (-800)
Manufacturer Cash Back Rebate ..... (-500)
Young Buyer Dis. ..... (-300)
Shaffer Ford No Trade/Straightout Disc. (-1,048)
Cash Down ..... (-1,000)
JUST $303.39 PER MONTH
SAVE $2,448
YOUR PRICE $14,998

Buy Your Used Car Off A New Car Dealer— He Knows The Previous Owner

DISCLAIMER: Payments based on 7.9% APR with approved credit level 0. Does not include tax, title fees, undercoat, rustproofing. All rebates applied. Must qualify for young buyers A.[illegible] grad prog.

Your Neighborhood Ford Dealer
SHAFFER FORD SALES
Rt. 219 N., Oakland, MD -- 301-334-2121 - 301-359-0111
1992 Dealer Award

Mary Riggs Celebrates Birthday

Mary Riggs, Mtn. Lake Park, will celebrate her birthday on May 26. Last year she was honored on her birthday with a surprise celebration on May 23 at the Swanton Community Center. Those attending were all former students (and families) of Mrs. Riggs whom she had taught at the Swanton Elementary School.

Mrs. Riggs came to Swanton School, along with her husband, the late Foster A. Riggs, to begin teaching in 1947. She taught grades one through three. The Riggs couple remained at the Swanton School for four years. They then taught in various schools throughout the county. Mrs. Riggs taught school for over 40 years in West Virginia and Garrett County. The Riggses were instrumental in starting Boy Scouts and Girl Scouts in the Swanton community.

Those she taught who attended included Pat Shaffer Litten, Audrey Friend, Judi Rhodes, Pat Friend Pancake, Mary Knox Guthrie, Jim Wilt, Webster George, Cecil Fisher, Denver Sweitzer, Gerald Friend, Harry "Bud" Craver, Mary Teets Wilson, Martha Bateman Parsons, Melvin "Gene" Sweitzer, Richard Harvey, Evelyn Warnick Powell, William Livengood, Amelia Mellinger Wolf, Marlene Friend Cornwell, Linda Wilt Bowman, Carolyn O'Brien Livengood, the Rev. I. Lynn Beckman, Edward Bateman, Shirley Johnston Baker, Earl George, Dottie Friend Beckman, Charlotte Rhodes Carr, Charles Bateman, Pat Williams Allen, Foster Riggs II, and Judy Fisher Conteen.

Deceased members include Curtis Allen "Sonny" Rhodes and James Fisher, both killed in Vietnam; and Howard Johnston and Dora Mae Craver.

Several also attended who were students of Mr. Riggs at Swanton and included Arthur "Kemp" Shaffer, Gene "Plucky" Wilt, and Arveta Friend Lee.

Among the 71 persons attending were Mrs. Riggs's granddaughters, Emily and Arlin Riggs.

Prizes were won by Evelyn Warnick Powell for traveling the longest distance, Crossville, Tenn., Linda Wilt Bowman, most children; Carolyn O'Brien Livengood, door prize; Shirley Johnston Baker, most grandchildren; Pat Shaffer Litten, longest married; Harry "Bud" Craver, first response; and Foster "Sonny" Riggs II, youngest child.

An information booklet about all former students was compiled and distributed to each one in attendance. The class presented Mrs. Riggs with a dogwood tree which was planted in her yard on her birthday last year.

The party was organized by Amelia Wolf and it was decided to have another get-together in 1994, including all former students of Swanton Elementary School.

Mrs. Riggs plans a quieter celebration this year.

Hinkle-Slagle Couple to Wed

Mr. and Mrs. Roy Olen Hinkle Jr., Oakland, announce the forthcoming marriage of their daughter Kathryn Lynn to Vance R. Slagle, son of Elaine Duhome, Kenosha, Wisc.

Miss Hinkle is a 1990 graduate of Southern High School and will be graduating, with high honors, from the Apostolic Bible Institute, St. Paul, Minn. She has been chosen as the valedictorian.

Mr. Slagle attended the Apostolic Bible Institute for two years and will be attending college in Minnesota to study accounting.

A June 13 wedding will take place at the Apostolics of Oakland Church on Rt. 39 (formerly known as Rosedale Faith Chapel) at 3 p.m. with Pastor Greg Cummings officiating.

The reception will immediately follow the ceremony at Dennett Road School. All family and friends are invited to attend.

Denise Slaubaugh To Wed Paul Rowan

Mr. and Mrs. Victor Slaubaugh, Weston, W.Va., announce the engagement and forthcoming marriage of their daughter, Denise Dawn, to Paul Ray Rowan, Weston, W.Va.

Miss Slaubaugh is a 1991 graduate of Zion Christian Academy, Grantsville. She also graduated from West Virginia Business College with a legal secretary degree. She is presently employed as a pharmacy technician at Rite-Aid in Weston.

Mr. Rowan is a 1989 graduate of Lewis County High School, Weston, W.Va. He is presently employed at Western Sizzlin' Steak House, Weston.

The wedding will take place June 12 at 1 p.m. at Jackson's Mill Flower Garden, Weston. All family and friends are invited to attend.

Marriage Permits Recently Issued

Sixteen couples applied for their marriage licenses this week, according to David Martin, clerk of Garrett County Circuit Court. One couple requested that their names not be published.

Stephen Craig Newcomb, 38, and Cheryl Kaye Slaubaugh, 32, both of Oakland.

Jeffery Alan Muenchow, 33, and Denise Ann Lemley, 39, both of Oakland.

Ronald Williams Fishel Sr., 33, and Ethel Mae Paugh, 31, both of Oakland.

Frank Lloyd Hylton, 28, Maidsville, W.Va., and Annjanette Marie Trout, 24, Kingwood, W.Va.

Robin Dale Cathell, 33, Rowlesburg, W.Va., and Joan Schaefer, 35, Friendsville.

John Delbert Arthur II, 23, Grafton, W.Va., Jo Ellen Surock, 28, Bridgeport, W.Va.

William Theodore Stimmel Jr., 34, and Sandra Dee Baird, 31, both of Connellsville, Pa.

Frank Anthony Mento, 41, and Karen Lynn McElhatten, 39, both of Greensburg, Pa.

Todd Leon Shirley, 27, and Kathleen Adele Kraus, 21, both of Albright, W.Va.

Ronald Eugene McGinnis Jr., 29, and Kari Ann Argabrite, 23, both of Tunnelton, W.Va.

Steven Ray Tasker, 20, Arthurdale, W.Va., and Aimee Marie Thorn, 18, Tunnelton, W.Va.

Brandon Lee Armstrong, 20, and Barbara Jean Sypolt, 17, both of Terra Alta, W.Va.

Gerald Wayne Harman, 35, and Brenda Lee Piper, 24, both of Accident.

Brooke Emil Travis Jr., 20, Tunnelton, W.Va., and Rhonda Lynn Booker, 22, Reedsville, W.Va.

William John Kratzer Jr., 37, Morgantown, W.Va., and Rose Mary Harris, 38, Grafton, W.Va.

Willingham-Boone Engagement Noted

Stephen and Sharon M. Willingham, Mt. Airy and Deep Creek Lake, announce the engagement and forthcoming wedding of their daughter, Christine Marie Willingham, to Robert Scott Boone, Oakland.

A summer wedding is being planned. The couple will reside at Deep Creek Lake.

NEW Arrivals

The births of three infants this week at Garret County Memorial Hospital were announced this morning by a hospital spokesperson.

A son was born May 20 to Howard Joseph II and Freda May Hebb Suess, Terra Alta, W.Va.

A daughter was born May 22 to Raymond Allen and Julie Christine Olson Ursin, Oakland.

A son was born May 25 to Thomas Payton and Donna Jean Kidwell Patrick, Davis, W.Va.

Admissions were listed at 59 with 60 discharges. This morning's census shows 46 patients.

Incorrect information was obtained on two birth announcements last week. They appear below in corrected form.

A daughter was born May 13 to Tony Jerome and Lisa Ann Savage Lewis, Aurora, W.Va.

A daughter was born May 19 to Thomas George and Kellie Lane Shuman Bajus, Oakland.

Charges Woman

Continued from page A-1

day. Willard J. Stemple, 33, was stopped by Dep. Jay Sowers when the driver was observed weaving his vehicle along Rt. 219 north of Oakland. Stemple reportedly failed all sobriety tests. He was released to the custody of his brother shortly after the arrest, according to the report.

An arrest warrant was issued for Dennis J. Thorpe, 33, Accident, charging him with battery, disorderly conduct on private property, and three counts of trespassing. Thorpe is accused of committing these crimes against Amy King on May 14 and 15, according to the report.

Garry E. Boyce, 37, Mtn. Lake Park, was arrested on the strength of a warrant charging him with failure to appear in court. Boyce was apparently scheduled to be in Garrett County District Court on May 13.

Two bench warrants were issued for Robert F. Spahr, 49, Terra Alta, W.Va., this week. Spahr apparently failed to appear in district court on April 20, and failed to pay a deferred payment of $520.

David A. Durst, 33, Grantsville, was arrested on the strength of a bench warrant, according to the report. Durst apparently failed to appear in district court in February 1992.

Try our Want Ads. They Pay.

NOTICE OF PUBLIC HEARING

The Public Service Commission of Maryland will hold a public hearing with respect to changes in the purchased gas adjustment charges of Columbia Gas of Maryland, Inc. The hearing is to be held in the 14th Floor Hearing Room, American Building, 231 East Baltimore Street, Baltimore, Maryland, on Friday, June 25, 1993, beginning at 10 a.m.

MID-TOWNS CINEMAS (301) 334-8886 MID TOWNS PLAZA OAKLAND

--CINEMA 1--
Ends Thurs., May 27
INDIAN SUMMER
Rated PG-13
Starts Fri., May 28
SUPER MARIO BROS.
Fri., Sat., Sun. 7:10 & 9:20
Mon.-Thurs. 7:30
Rated PG

--CINEMA 2--
Ends Thurs., May 27
DAVE
Rated PG-13
Starts Fri., May 28
INDECENT PROPOSAL
Fri., Sat., Sun. 7:15 & 9:25
Mon.-Thurs. 7:30
Rated R

NOTICE -Special Memorial Day Weekend Hours: Fri., Sat., Sun. 2 Shows Only

% Lower Your Mortgage Interest
% Refinance With Garrett Mortgage Brokerage Service
% 210 S. Second St., Oakland, MD 21550
% 301-334-6064

CELEBRATE!

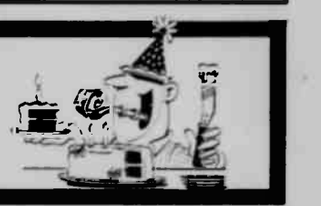

Congratulations! Ray & Julie Ursin on the birth of ALEXANDRA SKYE
From your friends at The REPUBLICAN

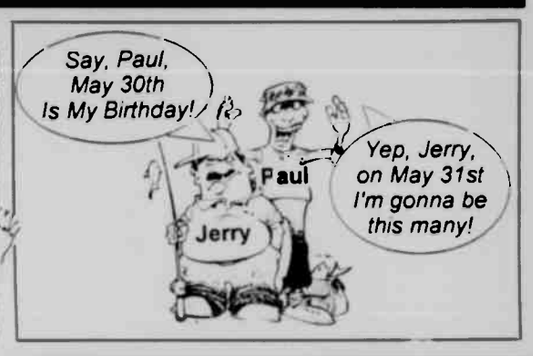

Happy Birthday! KENNY JR. #4
Love, Pap, Grandma, Uncle Doug, Aunt Connie & Uncle "Doodie"

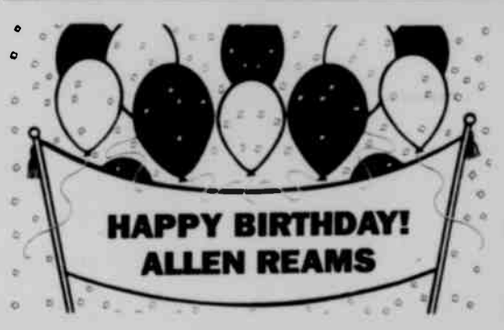

Here's a birthday wish that's a little late.
You probably thought we'd forget the date,
But all your friends and loving mate knew
you turned 38.
Happy Birthday
to the one who gets blamed for everything
"The Gang"

Happy Anniversary Carol
We're so lucky aren't we?
Love, Rog

Happy 21st Birthday Cathy
We Love You.
Sam & Kristie
Danny & Karen
Mom & Sean

NOTICE

Any pictures used in our Birthday/Celebrate section must be picked up by May 31st. All photos remaining will be disposed of. THANK YOU!

Twinkle, twinkle
little star;
We know how old you
really are.
Happy Birthday
Mom!
Love,
Serena, Aurelia, Carol,
Shelly & Danny

Happy 18th Birthday
To someone who's pure & innocent, and looking for a girl.
Love, Your Big Sis
P.S. Stay out of trouble & graduate

We think it's pretty nifty,
That our Barb is turning fifty.
She's changed a lot since then,
And married a nut named Den.
Happy Birthday From Your Family

Open on Memorial Day Monday, 9 a.m. to 5 p.m.
A GARRET OF WITTY INVENTIONS
ANTIQUES & CRAFTS
Sale in Progress
New Items Arriving Daily
Lang 1994 Calendars & Christmas Cards Are In
Hours: Sun. & Mon. Closed: Tues.-Thurs., 10-5 Fri., 10-7; Sat., 9-3
1404 Broadford Rd., next to Broad Ford Elem. School
301-334-1813 Gary & Kathy Thompson

☑ CHECK US OUT!
THE APPLIANCE CENTER
301-334-9078
One mile east of Oakland off Rt. 135, across the tracks in Loch Lynn
Mon.-Fri. 9-5; Sat., 9-4
Your Hometown Appliance Store!
- CHECK US OUT
- GENERAL ELECTRIC
- MAYTAG
- WHIRLPOOL
- ROPER
- PARTS FOR ALL MAJOR BRANDS
- UNEQUALED SERVICE
- BEST PRICES IN THE AREA- Check with us before you buy!
- HAUL IT YOURSELF & SAVE EVEN MORE

GREEN ACRES GARDEN CENTER

AND The Flower Basket

10th ANNIVERSARY SALE-A-BRATION

5 DAYS ONLY

NOW THRU MONDAY, MAY 31st

SOILS

TOPSOIL — Sale Price **$1.99** — Reg. $2.99 — TOP SOIL 40# BAG

GARRETT COUNTY'S Free State Brand **POTTING MIX** — Sale Price **$4.99** — Reg. $6.49 — Garrett County Potting Mix 1.5 cu ft

GARRETT COUNTY'S Free State Brand **HORTICULTURAL PEAT** — Sale Price **$2.99** — Reg. $3.99 — Garrett County Peat 1.5 cu. ft.

OTHER SAVINGS

COW MANURE 40# bag Jungle Growth	Reg. $3.99	SALE $2.99
POTTING SOIL 40 qt. bag Garrett County	Reg. $6.99	SALE $4.99
POTTING MIX 1 peck bag	Reg. $2.19	SALE $1.49

NURSERY

PYRAMIDAL ARBORVITAE — Sale Price **$19.99** — Reg. $24.99 — 3'

HOLLY Blue Boy, Blue Girl, Blue Princess, Blue Stallion — Sale Price **$14.99** — Reg. $19.99 — 2 gal

MUGO PINE Excellent Foundation Plant — Sale Price **$14.99** — Reg. $19.99

OTHER SAVINGS

ROSE BUSHES	Reg. $14.99	SALE $10.99
BLUE RUG JUNIPER	Reg. $16.99	SALE $12.99

VISIT OUR ½ PRICE BED

CHEMICALS

ROUND-UP WEED KILLER Ready to Use — Sale Price **$4.19** SAVE $2.00 — Reg. $6.19 — 24 oz.

MIRACLE-GRO Amazing Liquid Fertilizer Formula 15-30-15 — Sale Price **$2.99** — Reg. $4.99 — 1½ lbs.

MIRACLE-GRO NO-CLOG-2 Garden & Lawn Feeder — Sale Price **$7.99** — Reg. $12.99

OTHER SAVINGS

STA-GREEN FERTILIZERS Hoffman or Ortho	25% OFF
SPECIALITY FERTILIZERS 4#box Plant Food Concentrate 23-19-17	SALE $2.49
RAPID GRO	BUY ONE, GET ONE FREE

POWER EQUIPMENT

LAWN-BOY LAWN MOWERS — Priced From **$249.99**

STIHL CHAINSAWS #1 Worldwide — Sale Price **$359.99** — Reg. $429.99 — 026 16" bar

SHINDAIWA STRINGTRIMMERS — Sale Price **$209.99** — Reg. $249.99 — T18

OTHER SAVINGS

LAWN-BOY 2 cycle Oil	6 pack, Reg. $7.50	$5.00
Trimmer String 50' pack	reg. $4.50	$2.99
Saw Chain Loops		$2.00 OFF

GARDENING SUPPLIES

TOMATO CAGES 36" Size — Sale Price **89¢** — Reg. $1.39

SPRAY DOC Poly Tank Sprayer — Sale Price **$18.99** 1 gal. size — Reg. $28.99 — Sale Price **$21.99** 2 gal. size — Reg. $33.99

WHEELBARROW 5 3/4 cu. ft. — Sale Price **$49.99** — Reg. $69.99 — SAVE $20

OTHER SAVINGS

PLASTIC POTS	SAVE 30%
BROOKS BARRELL PLANTERS	SAVE 20%
TYPAR LANDSCAPE FABRIC	SAVE 30%

MISCELLANEOUS

PERKY PET HUMMINGBIRD FEEDER — Sale Price **$8.99** #210P — Reg. $12.99

CEDAR LOG SWING — Sale Price **$249.99** — Reg. $349.99 — Assembly & Delivery Extra

LONG HANDLED GARDEN TOOLS
- TV Shovel #15773 — Sale Price **$14.99** — Reg. $22.99
- Bow Rake American Made #18826 — Sale Price **$12.99** — Reg. $17.99

OTHER SAVINGS

ORTHO BOOKS	Reg. $8.95	SALE $6.95
All Green Foliage HOUSEPLANTS		20% OFF
CEDAR LOG ARBOR	Reg. $149.99	SALE $119.99
All Ladies GARDEN GLOVES		30% OFF

From The Flower Basket SPECIAL PURCHASE **ROSES $9.99** doz.

Sale Prices Good While Supplies Last

Green Acres Garden Center Wishes Everyone A Safe & Happy Memorial Day Weekend!

Rt. 219 North, Oakland, MD • 334-3855

Holiday Weekend Hours
Thurs. & Fri., 8 am - 8 pm
Sat., May 29, 8 am- 5pm
Sun., May 30, 11 am - 4 pm
Mon., May 31, 8 am - 5 pm

St. Fire Marshal Notes Reduction In Fire Deaths

Maryland State Fire Marshal Rocco J. Gabriele has announced positive news regarding a reduction in fire deaths for 1992.

There were 94 fire deaths recorded in the state last year, which represents a 5.1% decrease from the 99 fire fatalities reported in 1991.

Of the 94 fire deaths which occurred last year, 45 occurred in Baltimore. Prince George's County had the second highest number of fire deaths for any jurisdiction with 16 fire fatalities reported, which was a significant increase from the five fire fatalities reported in Prince George's County in 1991.

The leading cause of fire deaths in 1992 was arson. There were 20 arson-related fire deaths recorded in the state last year which represented a 100% increase over the 10 such fire deaths reported in 1991. Careless smoking was the second leading cause of fatal fires with 17 recorded last year which was a 34.6% decrease from the 26 deaths reported in 1991 caused by careless use of smoking materials. Last year was the first time in approximately eight years that careless smoking was not the most frequent cause of fatal fires.

More than one-third of all fire deaths last year were the result of fires which originated in the bedroom. The living room area was the second leading area of origin with 26 fire fatalities caused by fires started in this area.

There was an increase for the second year in a row in the number and percent of fire death victims who were 15 years old or older. Thirty-seven children under the age of 15 perished in the fires during 1992 which represents 39.4% of all fatal fire victims for the year.

Tragically, there was a 47.6% increase in the number of victims who were younger than 7 years of age. There were 31 such victims in 1992 as compared with 21 for the previous year. Nine of these fire deaths resulted from just two fires; 5 children less than 6 years of age died in an arson fire in Baltimore in July, and 4 children died in a cooking-related fire in Prince George's County in April.

The leading cause of death during the past year was smoke inhalation which claimed the lives of 50 of the 94 fatalities. Burn injuries was the second leading cause, with 27 fatalities.

During 1992, a significant number of fire fatalities occurred between the hours of 2 p.m. and midnight. During this period, approximately 41 of the 94 fire deaths resulted from fires occurring during this time frame. Historically, the majority of fire deaths occur between midnight and 6 a.m.

More fire deaths occurred in April, October and November than in other months during the year. There were 11 fire deaths recorded in both April and November and 10 fire deaths in October.

Commenting on the overall fire deaths reduction, Gabriele stated, "I am very pleased that for the fourth consecutive year fire deaths in our state remain below 100. I am also pleased that there was a reduction in deaths in 1992 as compared with 1991. However, I feel confident that many of the victims who died in fires in our state last year could have been saved had more attention and concern been paid towards fire safety. I urge all Marylanders to install, use, and maintain smoke detectors in their homes and apartments. Fire safety is the responsibility of everyone - and it's a lifelong responsibility."

Subscribe to The Republican

Cross-Lites says:

"Where I am, there you may be also."

CALL COLDWELL BANKER

DEEP CREEK REALTY

OPEN HOUSES THIS WEEK

Lakefurest 6140 One of Deep Creek Lake's original log homes with 140' lakefront, guest quarters and boat house. $279,900. Open Saturday, May 29, 1 - 4 p.m. Follow open house signs from Mayhew Inn Road to Lake Forest.

Echos, No. 5, Beckman's Peoinsula 5543 Completion by Memorial Day! Spend the summer in this brand new lovely cedar and stone home with 2300 finished square feet. Two fireplaces, master bedroom/bath with whirlpool. Lakefront. Type A dock with swim platform. $269,000. Open Saturday, May 29, 1 - 4 p.m. Follow signs from Glendale Road.

LAKE PROPERTIES

HOMES

Paradise Point Road The best location - land or water!! Prime lakefront, 4 bedrooms, 2 baths, covered porch, 3/4 acre lot with 100 feet of prime waterfront. $299,000

Echos, No. 4, Beckman's Peninsula 5542 This home may be finished by the time you read this! Fantastic setting with 200 foot lawn to water's edge. Can you find this in new construction anywhere else? 4 bedrooms, 3 1/2 baths, 2500 square feet, garage, Type A dock, shared grounds maintenance. $289,000

Rock Lodge Road 3800 Lovely lakefront property across from state land. Rhododendron and large boulders surround this 3 bedroom, 2 bath home. Native stone fireplace, many large windows. $219,000

Sky Valley, Piney Point Road 6327 Exquisite country style log sided cottage with four bedrooms, three baths, and fireplace. Remodeled kitchen with island counter and new tile. New bath in master bedroom. Sky Valley amenities, close to beach. $159,900

Sky Valley East, Crescent Drive 6406 Four bedroom contemporary chalet on wooded 1.4 acre lot. Huge deck, hardwood floors, native stone work. Great rental history, the perfect spot for relaxing and recreation. Sold furnished with boat! $149,900

Rock Lodge Road-Cherry Creek Cove 4632 VIEWS VIEWS VIEWS. Lakefront, 3 bedroom furnished cedar home with type A dock. $135,500

Sky Valley, Ridge Road, Lot G2 6462 Lovely cedar contemporary furnished home with three bedrooms and two full baths. $95,900

Sky Valley Drive, Lot L4 6448 Pond view. Chalet with bright open floor plan, garage and large deck. Excellent location. $95,900

NEW LISTINGS

Marsh Hill Road, Lot 31 6584 Contemporary on Marsh Hill Road, Great lakefront and views. $325,000

Turkey Neck 6593 Sailors alert!! Perfect for entertaining, this rancher behind the yacht club offers various living areas, three bedrooms, 2 1/2 baths, lake views. $159,900

South Shore Drive, Harvey's Peninsula 6610 Great lakefront starter! Well maintained mobile, big deck, newer Type A dock, 50' lakefront. Furnished, good rental history. $99,500

Penn Point 6601 1.03 acre wooded building lot plus fifty feet of split lakefront. Type A dock permit. $89,500

Sky Valley East, Lot 58 6569 Build your summer dream home on this beautifully wooded 1.12 acre parcel located close to docks and common area. $45,000

Paul Friend Road 6556 Brick colonial on 1.46 acres in Pleasant Valley. Hardwood floors, large bedrooms, attached garage. $152,500

Heritage Drive, Kings Hill Estates 6603 Brand new house, great price! Dream kitchen, dining room with bay window, large deck. Unfinished second floor allows room to grow. $74,500

Bear Creek Road 6614 The perfect two professional home! Low maintenance, huge rooms, 2 car garage, gourmet kitchen and easy access via I-68 to Cumberland/Morgantown. $129,500.

Foy Road 6608 11 acres improved with well, septic, foundation and workshop. Excellent value! Priced for quick sale. Call Now! $50,000

Foy Road 6575 Well landscaped 1.41 acre parcel improved with mobile home and two outbuildings. $43,500

Limpopo North, Lot 52 6602 Beautiful, level, wooded lot! Already perked! Very close to lake and area activities! $16,500

Off North Glade Road 6577 Private .77 acre lot with sweeping view of countryside. Lake residential zoning. $8,000

Oakland Sang-Run Road 6596 Attention: Three approved building sites 1+ acres each to be sold as package. Close to Oakland and lake activities. $26,500

Appalachian Village, Lot 22, Sec. 1 6578 This two-acre wooded lot backs up to the Savage River State Forest. Perked, with a cleared driveway and building site. Great recreation site, only 20 minutes from Deep Creek Lake. $16,000

Dixon Street and Rt. 219 2589 Perfect location for professional office or small business. Zoned town center. $55,000

Rt. 219, Thayerville 4943 Cottage on lakefront lot with dock. Great rental. Furnished. $129,000

Sky Valley, Thomas Circle, Lot 4 5273 Something for everyone in this well maintained ranch home on 1.26 acre lot. Lovely home with garage and hot tub. Enjoy all four seasons. Great location within Sky Valley subdivision. $116,900

CONDOS

Arrowhead Townhomes, Unit 5 6224 Never rented, nice furnishings, end unit. Call for an appointment. $190,000

Ski Harbor, Unit 1 6089 3 bedroom, 2 1/2 bath waterfront condo. Short distance to slopes and all lake amenities. $139,900

Villages of Wisp, 24 Bright Passage 5379 Carry your skis to Main Street and head down the hill! 2 bedroom, 3 bath "downhill" townhouse with beautiful lake view. Furnished. Compare at this price! $117,900

Ski Harbor, Unit 47 4927 Immaculate condition, fully furnished Garden Apartment, pool, tennis, spa. $110,000

Ski Harbor 6399 Fully furnished, two bedroom, two bath garden apartment in immaculate condition. $108,000

LOTS

SOUTH WOODS

Southwoods 4103/4104 Turkey Neck area, lakeside community with beautiful view of southern lake. Trails, amenities. Lake access lots from $22,000. Lakefront lots from $175,000.

Glenfield Lot 24 3248 Lake access lot in ideal location for year round or vacation living with lake view, dock slip, and county road frontage. $68,900

Penn Oaks, Lot 8 3267 1+ acre wooded lot close to lakefront and boat slip. Perked. Convenient. $59,900

Sky Valley East, Thomas Circle, Lot 3 6457 Lovely wooded lot backing on common area. Close to Sky Valley Drive. $46,000

Sky Valley, Lot 46 6083 Nicely wooded, level, 1.3 acre building site with lake access and Sky Valley amenities. $41,900

Glenfield 3293 Lots 35, 36, and 38. Lake access with Glenfield amenities and public sewage. Some with lake view. From $35,900

RESIDENTIAL/ RECREATION

LAKE AREA

Gravely Run Road (Allen Circle) 6084 The perfect mountain get-a-way or hunting retreat. This 4 bedroom, lodge style home has a rustic wood and beam interior, large fireplace, less than 5 minutes to Deep Creek Lake and Wisp Ski Resort. $115,000

Rt. 219 South, Thayerville 5722 Bright and cozy ranch nestled on 2 acres +/-, hardwood floors, woodburner, close to everything. $79,900

SOUTHERN

Broadford Heights 6493 Large, contemporary rancher designed with all the features for comfortable living and entertaining. Central air, fireplace, two car garage, formal dining room, great neighborhood. $148,200

THIS WEEK'S BEST VALUE!

Sky Valley, Lot G13 5615 Wonderful lake access building lot in great neighborhood, perked and ready for your dream home. Common lakefront with beach, boat slips available. $22,500

Mt. Lake Park 6205 Large, stone faced home for growing family. Close to Broadford and Southern schools. $84,500

Route 219 6534 Roomy three bedroom home with extra room for den or office. Nice backyard with deck, grill, garage and storage shed. All on one level with level access. Good business location. $71,800

Rt. 495 - 1 mile east of Rt. 135 5081 4 bedroom brick bungalow surrounded by ponds and orchard, 2.32 acres. $65,000

NORTHERN

Mosser Road 6270 2 story cut stone and frame rancher. 3 bedroom, 2 bath with garage, fireplace, family room. 2 miles from lake and ski resort. $78,000

Sam Friend Road 6497 Enjoy peaceful surroundings from large front deck. Very private three bedroom, two bath double-wide. Excellent location. $57,000

LOTS & ACREAGE

LAKE AREA

Lake Shore Drive 6218 4 acres, level and wooded. Great potential. Can subdivide. $100,000

Sky Valley East, Thomas Circle, Lot 5 6476 Wooded 1.26 acre lot bordering common area. Lovely walk through woods to waterfront and beach area. $49,500

Mosser Road 4565 2.25 acre wooded building lot, road frontage. $32,000

Penn Oaks, Lot 4 6310 A good buy in a great neighborhood! Level, wooded, perked. $23,950

Yough River Estates Lot 8 6295 Wonderfully secluded wooded sites just minutes from Oakland, State Parks and golf course. $20,000

Glendale Road, Lot B 6162 Ideal location for year round residence or vacation home on 1.13 acres. $17,500

Deerfield, Mayhew Inn Road 4802 Affordable building lots for year round or vacation home. Short walk to public lake access area. From $12,000

Yough Mt. Resort Lot 10 Sect. 3 Block II 1456 Wooded lot in secluded area, perfect for hunting retreat or private vacation home. $2,500

Stockslager and Shingle Camp Roads - Tract "Q" 1855 349 acres. Wooded, subdivision potential. Per acre, $1,200

SOUTHERN

Timbers on the Yough, Lot 54, Sect. III 5349 11.8 secluded acres in a superb location! Close to town and with access to the river. Priced to sell! $29,300

OAK BREEZE ESTATES

Oak Breeze Estates 5052 Only three lots remain in this prestigious neighborhood. Lovely sunset views, level sites, mature trees. City water and sewer. Fantastic location close to schools, shopping, and medical offices, but with country feeling. From $24,900

Youghiogheny Mt. Resort 5692 Four lots with most beautiful setting near Muddy Creek. Private, serene subdivision offers hunting, fishing and snowmobiling. $4,500

Kempton, Red Oak Road 6309 50.22 acres with some timber. Nice for hunting. Per acre, $,800

NORTHERN

Vista Ridge, Lot 7 6438 Fantastic views year 'round from this wooded 5 acre parcel. Perked, driveway, garage foundation, 22' travel trailer. $35,000

Winding Ridge, Lot 4 6196 Perfect spot for your log cabin! 13 private acres, wooded, gentle slope, some fall and winter views. Protective covenants. $34,900

Bear Creek Forest II, Lot 15 6543 12 acres with view of mountains and close to stream. Perced and ready to build. $28,000

Bear Creek Forest, Lot 17 6054 This could be your get-away homesite. Lovely 3.36 acre lot with access to Bear Creek trout stream. Fall and Winter views. Perked. $24,500

Accident Friendsville Road, Lot 11 6176 Lovely, wooded building lot at Oak Hill Farm, with well and foundation. $13,900

COMMERCIAL

Mosser Road 6312 Practically new commercial building on one acre. Excellent location to start any number of businesses. Call Today! $149,900

McHenry Plaza Extension 4383 Prime commercial building sites, between Rt. 219 and Deep Creek Drive. From $79,000

PROPERTY MANAGEMENT AND RENTALS

- **Vacation Rentals** A wide variety of homes, chalets, condos
- **Long Term Residential Rentals** In town or country
- **Property Management** Professional management for your recreational or residential property
- **Call (301) 387-6187 or 1-800-769-5300**

Coldwell Banker Deep Creek Realty
P.O. Box 159, McHenry, MD 21541
located in the McHenry Plaza
(301) 387-5303 (301) 387-6187
(800) 252-7335

A member of the Sears Financial Network

COLDWELL BANKER
The Home Sellers.®

Office Hours Every Day, 9 a.m. to 6 p.m.

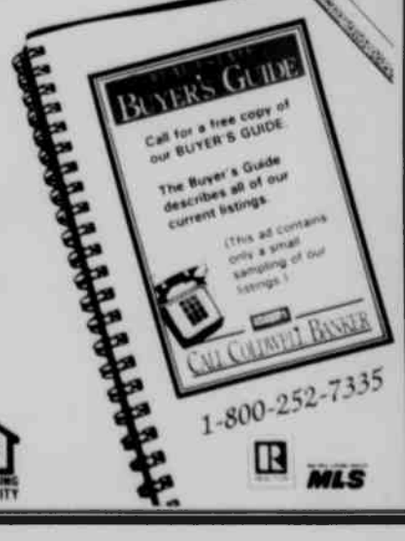

EQUAL HOUSING OPPORTUNITY

MLS

Coldwell Banker Residential Real Estate. An Equal Opportunity Company. Equal Housing Opportunity. Some Offices Independently Owned and Operated.

Church Services

ASSEMBLY OF GOD

Crellin Assembly of God, Rev Ray Beahm Pastor Sun School 10 a m , Wor 11 a m , Evangelistic Ser 7 p m Sun , Adult Bible Study Missionettes and Royal Rangers Wed 7 p m

Glendale Assembly of God Church, David Paul Goldizan Pastor Sunday Sch 10 a m , Worship 11 a m Thurs , 7 p m

Rocky Drean Assembly of God, Bay School Rd Rev William C Skipper Pastor Sun School 10 a m Night Church 7 p m , Wed Night Ser , 7 p m

Lakeside Assembly of God, Rev Robert E Shank Pastor Sun School 10 a m Worship 10 45 a m , Evangelistic Ser Sun 6 30 p m Bible Study Tues 7 p m

Kitzmiller Assembly of God , Rev James F Mou Pastor Sun School , 10 a m Morning Worship 11 a m , Evening Worship 7 p m , Prayer & Praise Ser Wed 7 p m

Maranatha Assembly of God, Spring Rd Grantsville Rev Thomas Godfrey Sun School 9 30 a m , Morn Wor 10 30 a m Evangelistic Ser 6 p m Wed Bible Study 7 30 p m Youth Meet Royal Rangers Missionettes Wed 7 p m

Walnut Bottom Assembly of God, Rev Christopher Crawford Pastor Sun School 10 a m Wor 11 a m 7 p m and Wed 7 p m

Friendsville Assembly of God, Rev Eugene & Iris Friend Pastors Wor 11 a m , Sun School 10 a m Evening Ser 7 p m , Thur Eve Family Night 7 p m

Maple Grove Assembly of God, Horse Shoe Run WV Homer Bennett Pastor Morn Wor 10 30 a m Sun School 9 30 Sun & Wed Eve Ser 7 p m

Hiway Assembly of God, Star Rt Kitzmiller Rev Gail K Hixon Pastor Sun School 10 a m , Sun Evening ser 6 30 p m Wed night Wor 6 30 p m

Mt Top Christian Assembly, Rt 135 near Mt Lake Park Rev James Boyce Pastor Sun School 9 45 a m Wor 10 45 a m , Evangelistic Ser 7 p m Bible Study & Prayer Ser Wed 7 p m

Terra Alta Assembly of God, Rev Robert Travis Pastor Sun School 10 a m Wor & Children s Church 11 a m Evangelist Ser , 7 p m Adult Bible Study & Youth Ser Wed 7 p m

Good Tidings Assembly of God, Location Rd , St George WV Ivis V Skipper Pastor Sun School 10 a m Sun Worship 7 p m & Fri 7 30 p m Cottage Prayer Meeting Tues 7 30 p m

BAPTIST

Good Shepherd Independent Baptist Church, Accident Sun School 9 30 a m Wor 10 30 a m , Sun Ser 7 p m Wed Ser 7 p m Pastor Rob Fernandez

Victory Baptist Church, 3 miles west of Oakland on Rt 39 near Crellin Sun School 10 a m Worship 11 a m 7 p m & Thurs 7 p m Independent Baptist Church

Deep Creek Church, Don Wilson Pastor Sun School 9 45 a m , Wor Ser 11 a m Wor 7 p m Bible Study & Prayer Wed 7 p m

Pleasant View Baptist Church, 2 mi S of Oakland on Rt 219 Marty Herron Pastor Sun Wor 8 15 &10 45 a m , Bible Study 9 30 a m , Praise Ser 6 30 p m Prayer & Youth Ministries Wed 7 p m Youth Pastor Mark Watkins 334-8515

Rush Baptist Church, Ray Perkins Pastor Sun School 9 45 a m , Wor 11 a m , Choir practice Prayer Meeting & Bible Study Wed , 7 p m

Mt Lake Independent Baptist Church, 1005 Broadford Rd Keith E Fuller Pastor Sun School 9 45 a m Ser 10 45 a m , Ser 7 p m & Wed 7 p m Women s Missionary Circle 2nd Fri 7 p m

Ferndale Baptist Church, Rt 219 3 mi N of Oakland Children s Sun School 9 a m , Church Ser at 10 a m

Harvest Baptist Church, off Rt 495 Jennings Rd Alan Birkby Pastor Sun School 10 a m , Wor 11 a m

BRETHREN

Oak Park Church of the Brethren, opposite Southern High School Rev Paul Stauffer Pastor Sun School 9 30 a m , Wor 10 30 a m

Bethesda Church of the Brethren, six mi S of Grantsville on Rt 495 Rev Edwin Moore Pastor Sun School 9 30 a m , Wor Ser , 10 30

Oak Grove Church of the Brethren, Sang Run Rd McHenry Donald Matthews Pastor Sun School 10 a m , Wor Ser 11 a m 387-7502

Bear Creek Church of the Brethren, Accident Rev William C Shimer Pastor Sun School 9 30 a m , Wor , 10 30 a m

Pine Grove Church of the Brethren, Swallow Falls Sunday School 10 a m , Wor 11 a m

Fairview Church of the Brethren, 4 mi off Rt 50 David C Moon, Pastor Sun School 10 a m , Wor 11 a m

Maple Spring Church of the Brethren, Rev Daniel Hammel Pastor Sun School 10 a m Wor 10 45 a m

Mt Grove Church of the Brethren Rev Victor Kope Pastor Sun School 10 a m Wor Ser 11 a m

Brookside Church of the Brethren, Rev Charles Teets Pastor Sun School 10 a m Wor 11 a m

Gortner Union Church of the Brethren-Mennonite, Rev Charles Teets Pastor Wor 9 30 a m Sun School, 10 30 a m

Cherry Grove Church of the Brethren, on Rt 219 one mi N of Rt 40 David McKinney Pastor Sun School 9 45 a m , Wor Ser 10 45 a m

Maple Grove Church of the Brethren, two mi S of Grantsville on Maple Grove Rd Rev Terrell Mallow Pastor Sun School 9 30 a m , Wor 10 30 a m

Laughlin Church of the Brethren, Amish Road, Grantsville, Rev Curtis Kefforman Pastor Sun School, 9 30 a m Worship 10 30 a m

Grace Brethren Church, 3 mi S of Accident on Bumble Bee Rd Paul L Mohler Pastor Sun School 10 a m , Wor 11 a m

Laurel Glen Church of the Brethren, 2 mi from Cranesville on Old Mill Rd Donald Savage Pastor Sun School 10 a m , Wor 11 a m

CHURCH OF CHRIST

Oakland Church of Christ Randy Cook Minister Sun Wor 9 30 a m 10 30 and 6 30 p m Wed 7 p m 334 4973

EPISCOPAL

St Matthew s Episcopal, 2nd & Liberty Sts Oakland Church of Presidents Sun Holy Eucharist 8 a m & 11 15 a m , Christian Edu 11 15 a m Thurs Holy Eucharist 7 30 a m Rev Wm F Lee III Rector

St Michael s Episcopal Church, 107 McDonald St Kingwood WV Rev Alan Jenks Vicar Holy Eucharist Ser 10 a m

St John s Episcopal Church, Rev William F Lee Rt 135 just north of Sand Flat Rd Deer Park Service 9 30 a m Nursery provided Social time following services 334-1197 (answering service)

Emmanuel Episcopal Church, 301 S Mineral St Keyser WV The Rev Leonard S Gross Rector Holy Eucharist & sermon 8 & 10 a m Church School and Coffee Hour 11 a m

EVANGELICAL FREE

Faith Evangelical Free Church, Rt 135 Mt Lake Park Rev Robert Bonser Pastor Early Wor 8 15-9 15 a m Sun Sch 9 30-10 30 a m , Wor , 10 45 a m No Sunday evening service Family Night Wed 7 p m includes Children & Youth Activities Adult Bible Study & Prayer Meeting

GOSPEL CHURCH

Independent Full Gospel Revival Center, Loch Lynn Heights Mamie Wilt Pastor Sun Sch 10 a m Worship Service 6 p m , Wed Bible Study 6 p m

Full Gospel Church, Blaine WV Rev J H Phillips Pastor Sun Sch , 10 a m , Sun Night Service 7 p m , Wed Bible Study 7 p m

Savage River Full Gospel Church, Rev George A Tichinel Pastor Sun Sch 10 a m , Sun Ser 7 p m , Wed Ser 7 p m

CHURCH OF GOD

Loch Lynn Church of God, Rev Robert H Fletcher Pastor Sun School 10 a m Wor Ser 11 a m Evangelistic Ser 7 p m , Prayer and Bible Study Wed 7 30 p m

Deer Park Church of God of Prophecy, Deer Park W R Nunnery Pastor Sun School 10 a m , Wor 11 a m , Evening 6 p m Auxiliary Ser Wed 7 p m

Bayard Church of God, Bayard, WV Rev William McCallister Pastor Sun School 10 a m , Ser 11 a m , Sun & Wed Ser 7 p m

Jennings Church of God, Rev George Plants Pastor Sun School 10 a m , Preaching 6 p m , Y P E every Thurs 6 p m

Laurel Run Church of God, Friendsville (affiliated with Anderson Ind and C B H) 746-5320 Sunday Wor Ser 10 a m and 7 30 p m , Sun School 11 a m Wed Prayer Ser 7 00 p m Pastor James E Davidson

Gorman Church of God, Md Simon Horstick Pastor 334-8642 Sun Church School 10 a m , Church Ser 11 a m Ser 7 p m

Sand Spring Church of God, Raymond Beatty Pastor Sun School 9 a m Wor Ser 10 15 a m Ser 7 p m Prayer Meeting Wed , 7 p m

INDEPENDENT

First Christian Church, Friendsville MD Galen Beitzel Evangelist Sun Sch 10 a m Wor & Ser 11 a m

Grace Bible Church, Dun Hill Road near Grantsville Larry Glotfelty Pastor 826-8635 Sun Sch 10 a m , Wor Ser 11 a m & 7 30 p m Prayer Meeting & Bible Study Wed 7 30 p m

Mercy Chapel Mill Run MD five miles north of Friendsville Wor Ser every Sun 10 30 a m

Freeport Gospel Church, Rev Elmer Elliott Pastor Sun Sch , 10 a m Wor Ser 7 30 p m 1st & 3rd Sun of each month 2nd & 4th Sun Bible Study with guest speakers

New Life Christian Church, Rev Harold Harman Pastor Three miles north of Oakland just off Rt 219 on Nest Nook Acres Rd Sun Sch 10 a m Wor Ser 11 a m Sun Ser 7 p m Prayer Meeting at 7 p m , Wednesday

Freedom Chapel Church, Bear Creek Road Friendsville Michael R Robinson Pastor Sun Sch 10 a m , Sun Ev Wor , 7 p m , Thurs Ev Wor & Young People s Meeting 7 p m

Sang Run Community Church Denny Mickel Pastor Sun Sch 10 a m , Sun Evening Wor Ser 7 p m , Youth Ser 7 30 p m Wednesdays

JEHOVAH'S WITNESSES

Kingdom Hall of Jehovah's Witnesses, Weber Rd , Oakland Donald Stull presiding overseer Sun 10 a m Public Bible Lecture, 10 45 a m Watch Tower Study, Tues 7 30 p m Bible Study, Thurs 7 30 p m , Theocratic Sch followed by ser meeting at 8 30 p m

Kingdom Hall of Jehovah's Witness, Locker Lane Grantsville Public Lecture, 10 a m , Watchtower Study, 10 50 a m Sun Bible Study 8 p m Tues , Theocratic School, 7 30 p m Ser Meet 8 20 p m , Thurs

LATTER-DAY SAINTS

The Church of Jesus Christ of Latter-Day Saints, 1022 John Dr , Mtn Lake Park John F White Branch Pres 334-4759 Sacrament meeting 9 a m , Sunday Sch 10 10 a m , Priesthood & Relief Soc 11 10 a m

LUTHERAN

St John's Lutheran Church, Red House Sunday Church School, 9 45 a m , Service 11 a m St Paul's Lutheran Aurora WV Worship Service 9 30 a m , Sunday School 10 30 a m

Bittinger Lutheran Parish, Rev Louise A Knotts Pastor St John s Meadow Mountain Holy Communion 2nd Sun of each month Wor 8 45 a m , Sun Sch 9 45 a m , Emmanuel, Bittinger Holy Communion 2nd Sun Wor 10 a m , Sun Sch 8 45 a m Zion Jennings Holy Communion 2nd Sun Wor 11 30 a m

St Mark s Lutheran Church, Oakland Raymond Ursin Pastor Sun Sch at 8 45 a m Wor Ser at 10 00 a m (Church Nursery) Dial A Story 334 8677

Christ Lutheran Church of Grantsville, MD David E Fetter Pastor May, June, Nov , Dec , Service 8 30 a m , July and August Service 11 a m , September and October Service, 9 45 a m

Zion Lutheran Church (LCMS), U S 219 Accident Wilfred Karsten Pastor Sun Sch & Bible Classes 9 30 a m , Wor Ser 10 30 a m

Accident Evangelical Lutheran Parish, St John s, Cove Rev Stephen F Yelovich, Pastor Wor Ser 9 a m , Sun Sch 10 a m Grace Friendsville, Ser 10 a m , Sun Sch 11 a m St Paul's, Accident, Sun Sch 9 30 a m Ser 11 a m

St John's Evangelical Lutheran Church, Missouri Synod, Cove Road, four miles north of Accident Rev Ernest G Lindner, Pastor Worship Service, 9 a m , Sun Sch & Adult Bible Class, 10 a m Communion is celebrated on the first and third Sundays

MENNONITE

Cherry Glade Mennonite Church, 4 miles east of Accident on Accident-Bittinger Road Elmer H Maust Pastor, Oren Bender Asst Pastor, Raymond Bender Deacon Sunday School, 9 30 a m , Worship Service 10 30 a m

Glade Mennonite Church, Accident-Bittinger Road and Rock Lodge Road Alan Kauffman Pastor Sun Sch 9 30 a m , Worship 10 30 a m

Meadow Mountain Mennonite Church, Route 495 near Dry Run & Glendale Roads Paul H Yoder Pastor Sun Sch 9 30 a m Wor Ser 10 30 a m

Red Run Mennonite Church 1½ miles east of Hill Top Rt 219 & 40 Turn left on Meyersdale Road ½ mile Samuel M Yoder Pastor Wor Ser 10 a m , Sun Sch 11 15 a m

NAZARENE

Church of the Nazarene, 207 S 8th St , Rev Bruce L Knorpp Pastor Sun Sch 9 45 a m , Morn Worship 10 45 a m , Sunday even Ser 7 p m , prayer, praise & study Wednesday 7 p m Phone 301-334-9161

PENTECOSTAL

Calvary Tabernacle, McHenry Md Rev Eugene Hall Pastor Sun Sch , 10 a m , Evangelistic Ser , 6 p m & Wed 7 30 p m

Rosedale Faith Chapel, Rev Greg Cummings, Pastor Sun Sch , 10 a m , Sun night Service 6 p m , Wed night Service, 7 p m

Friendsville United Pentecostal Church, R J Riffle Pastor Sun Sch , 10 a m , Evangelistic Ser , 7 p m , Mid-week ser Wed , 7 p m

Pentecostal Holiness, Corinth, WV Rev Rex R Coffman, Pastor, THB Sun Sch , 10 a m , Sun Ser 7 p m , Mid-week Ser Wed , 7 p m

PRESBYTERIAN

Mt Storm Presbyterian Church, Elder Dale Rawlings and Rev Dave Watterworth, phone (304) 693-7550 Wor Ser 10 a m every Sun Sun Sch , 11 a m

First United Presbyterian Church, Terra Alta, WV Rev Berlin H Wilhelm Pastor Sun Sch 9 45 a m , Wor Ser , 11 a m

RELIGIOUS SOCIETY OF FRIENDS (QUAKER)

Garrett County Religious Society of Friends (Quakers). For information persons may call 334-3942

ROMAN CATHOLIC

St. Peter the Apostle Catholic Church, Oakland Rev Martin E Feild, Pastor Sat Mass, 5 15, Sun Masses 8, 10 a m Immaculate Conception, Kitzmiller Sun Mass at noon

St Anne a Catholic Church, Rt 40, Grantsville Masses Sun 9 a m , Sat , 7 p m

SEVENTH-DAY

Seventh-Day Adventist Mt. Top Church Located mid-way between Deep Creek Lake and Oakland, Art Miller Pastor, 387-8258 Sat Sabbath School 9:30 a m , Wor Hour 11 a m

UNITED BRETHREN

Underwood United Brethren Church, David Kisamore Pastor 334-8361 Sun Sch , 10 a m , Wor Ser , 11 a m Birthday din , 1 p m , 4th Sun , Bible Study, 1 30 p m , Thurs , Helping Hands, 7:30 p m 2nd Fri , Ladies' Aid Crell Com Bldg , 11:30 a m last Wed

Crellin United Brethren Church, Michael Mudge, Pastor, 334-9795 Sun Sch 9 45 a m , Wor Ser 11 a m , Pn Youth Gr , Jun Youth Gr , Senior Youth Gr & Evening Wor , 7 p m Sun, Prayer Meet & Bible Study, 7 p m Wed, Choir Prac , 8 p m Wed , Womens Missionary Fell & Master's Men Intl , 1st Mon , 7 p m , Lunch Crell Com Bldg , 3rd Thur , noon

UNITED CHURCH OF CHRIST

St. John's United Church of Christ, Grantsville Rev Robert P Cole, Pastor Sun Sch , 9:15 a m , Wor Ser , 10:30 a m

St. John's United Church of Christ, Salisbury, Pa. Sunday worship at 11 a m , church school at 9:45 a m , Disc Cir , 1st & 3rd Wed , 7:15 p m , Youth Fell , 1st & 3rd Sun , 6 30 p m

Trinity United Church of Chrust, New Germany, Md Sunday worship at 9 30 a m , church school at 10 30 a m

UNITED METHODIST

Deep Creek Lake United Methodist Charge: Rev R Samuel Wachter, Pastor, phone 387-9059 Hoyes , Hoyes Rd at Rt 42 Wor 9 a m , Sun Sch 10 a m McHenry, Mosser & Bumblebee Rds Wor , 11 a m , Sun Sch , 10 a m Paradise, Sand Flat Rd one mile east of Rt 219 Wor , 10 a m , Sun Sch , 11 a m Youth Fellowship & Children's Ministry, 2nd & 4th Sun evening, 6-7:30 p m at McHenry Young Adult Fellowship 7 p m third Thursday Other ministries for families & adults

Bloomington United Methodist Charge: Rev William Brown, Pastor Mount Zion: Wor every Sun , 8 50 a m followed by Sun Sch , Bible Study at 6 30 p m , Wed Chestnut Grove: Wor every Sun at 9 45 a m , Prayer Meet Mon 6 30 p m Bloomington: Sun Sch , 10 a m , Wor , 11 a m , Prayer Meeting, Wed 7 30 p m

Kitzmiller Mt. Bethel United Methodist, Rev Augustus Moriu, Pastor Wor 9 45 a m every Sun , Sun Sch , 11 a m , Ser 3rd Sunday night each month

St. Paul's United Methodist Church Fourth & Oak Sts Oakland Rev Robert P Johnson Pastor Wor Ser 8 30 a m & 10 45 a m (10 45 a m Service Live over WMSG Radio) Sun Sch 9 30 a m UMYF 6 p m

Otterbein United Methodist, Swanton Rev Augustus Moriu, Pastor Sun Sch 9 45 a m , Wor Ser , 11 a m every Sun , Bible Study & Prayer Meet 7 p m Wed, Boy and Girl Fellowship every Wed 4 p m Youth Fellowship 6 p m Sun Night Ser 1st Sun each month

Gormania Methodist Parish Rev Terry Henke Pastor Bayard Sun Sch , 10 a m ; Wor Ser , 11:30 a m every Sun **Gormania**: Wor Ser , 10:30 a m every Sun ; Sun Sch , 9 30 a m **Mt. Storm**: Wor , 9 30 a m , Sun School, 10.30 a m

Grantsville United Methodist Charge, Rev Timothy J Allen Pastor **Emmanuel**, Wor 11 a m , Church Sch , 10 a m UMYF, 7 p m, 1st & 3rd Sun UMW, 7:30 p m 2nd Wed **Jennings**, Wor 9 a m , Church Sch , 10 a m Women s Meet 7 p m 2nd Mon **St. Paul's, Grantsville**: Wor, 10 a m every Sun Church Sch 9 a m , Thurs , 7:30 p m 3rd Wed **State Line**: Wor 9 a m 1st, 2nd 4th & 5th Sun , UMYF, 6:30 p m 1st & 3rd Sun , UMW, 7 p m 4th Wed Charge-wide Bible Study, Wed 9 a m at the parsonage

The United Methodist Church, Rev Kenneth Montgomery Pastor Phone 334-4754 **Crellin**: Wor Ser , 9 45 a m , 1st & 3rd Sun , Sun Sch 10 45 a m , 1st & 3rd Sun , Sun Sch 10 45 a m , 1st & 3rd Sun Sun Sch 9 45 a m , 2nd, 4th & 5th Sun **White Church**: Phone 334-4754 Wor 11 a m & noon each Sun , Sun Sch 10 a m -11 a m each Sun **Pleasant Dale**: Phone 334-4754 **Kurtz Chapel**: Phone 334-4754 Wor 10 a m each Sun & Sun evening ser 7 p m on 4th Sun , Sun Sch 10 45 a m each Sun **Daer Park**: Phone 334-4754 Wor 7 p m , 1st & 3rd Sun 9 45 a m 4th Sun , Sun Sch 9 45 a m each Sun

Aurora United Methodist Charge, Rev Dennis A Mehaffie, Pastor **Amboy**: Sun 9 45 a m 1st & 3rd Sun , 8 30 a m 2nd & 4th Sun **Aurora**: Wor 11 a m every Sun **Bethel**: 9 45 a m 2nd & 4th Sun **Stemple Ridge**: 8:30 a m 1st & 3rd Sun Prayer & Praise 7:30 p m every Wed at Aurora Church

Bethel United Methodist Church, Mt Lake Park Mark Hickman, Pastor Church Sch , Sun , 9 30 a m to 10 30 a m , Regular Wor Ser , 10 45 a m to 11 30 a m Nursery Available, Infant to 5 years

Faith United Methodist Church, Cranesville, WV Charles Legg, Pastor Wor Ser 10 a m , Sun Sch , 11 a m Bible Study, Wed 7 30 p m

Friendsville United Methodist Church, Rev Robert Milliren Pastor, Phone 746-5251 Sun Morn Wor Ser Blooming Rose, Selbysport, Friendsville.

Mt Zion United Methodist Church, Star Route 40, Frostburg Phone 689-1188 parsonage 689-9835 Rev David L Lancaster, Pastor Sun Sch , 9 45 a m , Wor Ser , 11 a m UMW first Wed every month at 7 30 p m

Perhaps . . .

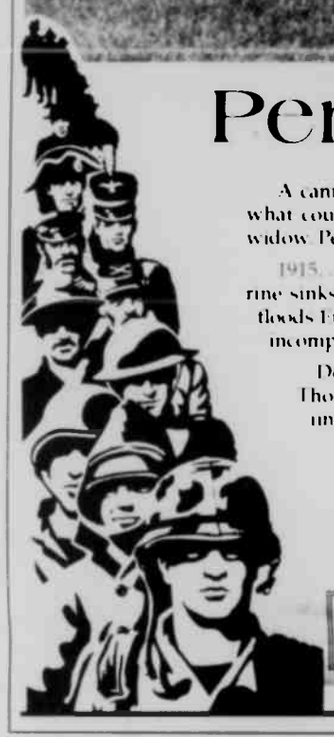

A cannonball detonates a scream muted by death. North or South . . . blue or gray . . . what could have been is no more. Perhaps an infant is fatherless. Perhaps a bride is a widow. Perhaps . . .

1915 . . . World War I. One hundred twenty-eight Americans perish as a German submarine sinks the British *Lusitania*. In 1917, the United States declares war. American blood floods European trenches. Perhaps a book is never written. Perhaps an invention remains incomplete. Perhaps . . .

December 7, 1941 . . . Japan bombs Pearl Harbor. World War II is declared. Thousands die in the European and Pacific theatres. Perhaps a painting remains undone. Perhaps a song remains unsung. Perhaps . . .

Conflicts in Korea, Vietnam, the Middle East . . . more lives lost. Perhaps a planet exists in obscurity. Perhaps cures for cancer and AIDS are delayed. Perhaps . . .

Perhaps the world has learned war has no "winner," that the fruits of peace are the true "victory." Perhaps . . .

Sunday	Monday	Tuesday	Wednesday	Thursday	Friday	Saturday
1 Corinthians 12:1-11	2 Corinthians 2:1-18	Galatians 5:16-26	2 Timothy 1:1-18	1 John 4:1-6	1 John 5:1-12	Joel 2:28-32

Copyright 1993, Revised Writers Newspaper Service, P.O. Box 8005, Charleston, WV 25304

THE BIBLE SPEAKS

BY LAWRENCE W. ALTHOUSE

"Seeing Is Not Enough!"
May 30, 1993

Background Scripture: John 14.
Devotional Reading: John.

We usually assume that if we can just see something, we can believe in it and that is all there is to it. Of course we trust our loved ones, but it helps sometimes if we can see our trust substantiated. We believe in living by worthy moral principles, but once in a while we like to see that the world and us are better off by holding to those moral standards.

One of our most ancient concerns has been that we cannot see God. Of course, we know that if we could see him plainly, whatever it is that we would be seeing could not be the Infinite, the Holy, the Almighty. Still, we would rather like to see him! And that was why Jesus came to the world--so that in him, so far as we are to perceive, we could see the Father. "I am the way, and the truth, and the life," said Jesus, "no one comes to the Father, but by me. If you had known me, you would have known my Father also; henceforth you know him and have seen him."

SHOW US!

How ironic, then, that Philip follows those revealing words with his plea, "Lord, show us the Father, and we shall be satisfied." Isit that Philip didn't understand what Jesus had been saying, or was it that he wasn't satisfied with what he saw of the Father in Jesus? Are there not some times when we stand in Philip s shoes, having received a revelation, but asking for still more? There is a suggestion of incredulity in Jesus reply: "Have I been with you so long, and yet you do not know me, Philip? He who has seen me has seen the Father; how can you say, 'Show us the Father'? How can we?

Never in all the history of the world has this been more true: "Like father, like son." The clearest, most complete picture the world will ever have of god is to be found in his Son Jesus. That doesn't mean that in Jesus is revealed all that there is of God, but all that you and I need to know and can comprehend. It is the gracious, loving nature of God that is fully revealed to us in Jesus Christ. What more could God tell us about the living of our own lives? When we see Jesus Christ, we are seeing all that we need to see of God.

KEEPING THE WORDS

But, if seeing is believing, seeing and believing are not end of the process. Jesus challenges us, saying, "If you love me, you will keep my commandments" (14:15). And again: "He who has my commandments and keeps them, he it is who loves me, and he who loves me will be loved by my Father." (14:21). And once more: "If a man loves me, he will keep my word." (14:23). Keeping his words, his commandments is what he expects to follow from our seeing and beheving.

When Jesus asks us to keep his words, he does not mean to keep them safely hidden like a treasure that cannot be exposed to the light. We are not to keep these treasures in books, stained glass windows, painting or even safety deposit boxes. Keeping the commandments of Jesus means doing them.

Having belief in God is never enough if we do not act upon it. Acting upon what we believe, that is faith. And it is also love: "He who has my commandments and keeps them, he it is who loves me, and he who loves me will be loved by my Father, and I will love him and manifest myself to him."

These firms invite YOU to a House of Worship each week.

GLOTFELTY ENTERPRISES, INC.
Fred Glotfelty President
Distributors of
Goodyear B.F. Goodrich Michelin Tires
Rt. 219 North 334-3911 Oakland, MD

ALLEGHENY WELDING & MACHINE, INC.
Rt. 219 South 334-8181 Oakland, Md.

FLOWERS BY WEBERS, INC.
"Say It With Flowers"
Weber Rd. off 219 S 334-2147 Oakland, MD

SHAFFER FORD SALES, INC.
"You're Safer With Shaffer"
334-2121 Oakland

FARMERS' MARKET
Fresh Fruit & Vegetables Year 'Round
Open 7 Days a Week
219 North 334-9146 Oakland

METROPOLITAN TIRE
Fleet & Giant Tire Service
New Tires Recaps
Rt. 219 South Oakland 334-3999

HUTTON AUTO
Quality Parts & Accessories
24 Hour Towing
Oakland, MD (301) 334-1712

HELBIG'S RT. 560 CARPET SHOPPE
"A Floor Without A Rug Is Like A Kiss Without A Hug"
334-9598

PETERS FUEL CORPORATION
Amoco Petroleum Products
Phone 334-2509
Liberty Street Oakland, MD

R&S ENTERPRISES
Sporting Goods Kerosun Heaters
4 Miles South of Oakland
Route 219 334-4220

SISLER LUMBER CO., INC.
"Buyers of Standing Timber"
304 R St. Mtn. Lake Park 334-2778

CHRISTIAN BOOK STORE
at the BOTTLING PLANT
104 E. Oak St. 334-1550

LOCH LYNN RESTAURANT
Daily Specials
7 a.m.-5 p.m. Carry Out
Monday-Friday
Sheila O'Neill 334-2018

THE AMERICAN TRUST BANK IN OAKLAND
The Bank With An Eye To Your Future

GARY'S SHOE REPAIR & LEATHER SHOP
We Specialize In Western Boots
& Equipment Repair
215 E. Alder St. 334-4433 Oakland, MD

SUCCESS FLOOR COVERING
Residential & Commercial Sales & Installation
334-2203

HOMETOWN MARKET
Fresh Sandwiches - Coffee To Go
334-3266 Oakland, MD

THE SILKSCREEENER
Custom Printed Apparel Fund Raising Advertising
McHenry Plaza 387-4880

DENNY'S RESTAURANT
500 N. Third Street, Oakland, MD (301) 334-8666

SCOTT'S AUTO REPAIR
Complete Auto & Transmission Repair Gas & Diesel
23 N. 4th St. Oakland 334-5267

AN IMPORTANT, INVITATION FROM US, TO YOU

We cordially invite you to make our pharmacy your own personal source for medicines and health-aids. We promise to never disappoint you as your visits to us will be welcomed and you will be serviced courteously, attentively, promptly and honestly.

You are also invited to ask our professional opinion of any of the advertised nonprescription remedies or health-aids. Your health is more of a consideration than extra profits; we will tell you when it is wiser to consult a physician.

EMERGENCY PHONE, 334-8617
A GREAT MANY PEOPLE ENTRUST US with their prescriptions, health needs and other pharmacy products. We consider this trust a privilege and a duty. May we be your personal family pharmacy?

YOUR HEALTH IS OUR BUSINESS
GREGG'S PHARMACY
115 S. 3rd St., Oakland, Md.
334-2197
Mon.-Sat., 8:30 a.m. - 10 p.m.;
Sun. & Holidays, 5 p.m. - 9 p.m.

MOUNTAINTOP SPOTLIGHT

Saturday, May 29-Friday, June 4

Local TV Listings

COVER STORY

Jackson big winner of 'World Music Awards'

BY DAN RICE

Michael Douglas

Monte Carlo is known as a haven for high rollers with its dazzling casinos catering to jet-setting gamblers. On Tuesday, June 1, the Mediterranean pleasure port is host to another array of players, winners every one. "The World Music Awards," airing on ABC, honors those artists who have sold more records than anyone else.

Oscar-winning actor and producer Michael Douglas ("Wall Street," "Falling Down") dons his tuxedo to serve as host for the 90-minute extravaganza, which features performances by the United States' Tina Turner ("I Don't Want to Fight"), Boyz II Men ("End of the Road") and Billy Ray Cyrus ("Some Gave All"); England's Rod Stewart ("Have I Told You Lately That I Love You?"); Cuban native Jon Secada ("Angel") and others. Classical-music superstar Luciano Pavarotti is also scheduled to make a special appearance, no doubt to pick up a trophy for himself.

The World Music Awards differs from other tributes to recording artists not only in its international scope but in its manner of selection. Unlike the Grammy Awards, whose winners are chosen by members of the recording industry, or the Billboard Music Awards, which takes air play into account, or even the American Music Awards, which are voted on by the public, the World Music Awards are based solely on record sales. So, lacking the tribute of recognition by one's respectful peers or adoring fans, these awards are pretty much simple ornaments for a table already set with success.

Executive producer Gary L. Pudney has scoured the Riviera from Cannes to Monaco searching for top-notch film stars to hand out the awards. One presenter certain to be on hand is also the patron of the event: Prince Albert of Monaco. In royal trust will be the naming of Michael Jackson as the World's Best Selling Recording Artist of the Era, a first time presentation in the 4-year history of the awards. Jackson, known as the "King of Pop" to his legions of fans, will also receive the Best Selling American Recording Artist of the Year and the World's Best Selling Recording Artist of the Year awards.

Other as-yet-unnamed successful performers of contemporary music can look forward to adding trophies to their stacks of gold and platinum records and royalties checks. Additional categories include: International New Group of the Year, World's Best Selling Country Artist, International New Artist of the Year, World's Best Selling Pop Artist, World's Best Selling Classical Artist, Lifelong Contribution to Classical Music, Lifelong Contribution to the Rock Industry and Outstanding Contribution to the Music Industry.

Taped in mid-May at Monte Carlo's renowned Sporting Club, the presentation will be broadcast in the United States for the first time this year. The top networks of more than 70 countries worldwide will also air the program, with a total estimated audience of approximately 500 million. Viewers outside the United States will be able to see the show in its two-hour entirety.

TV Data Technologies

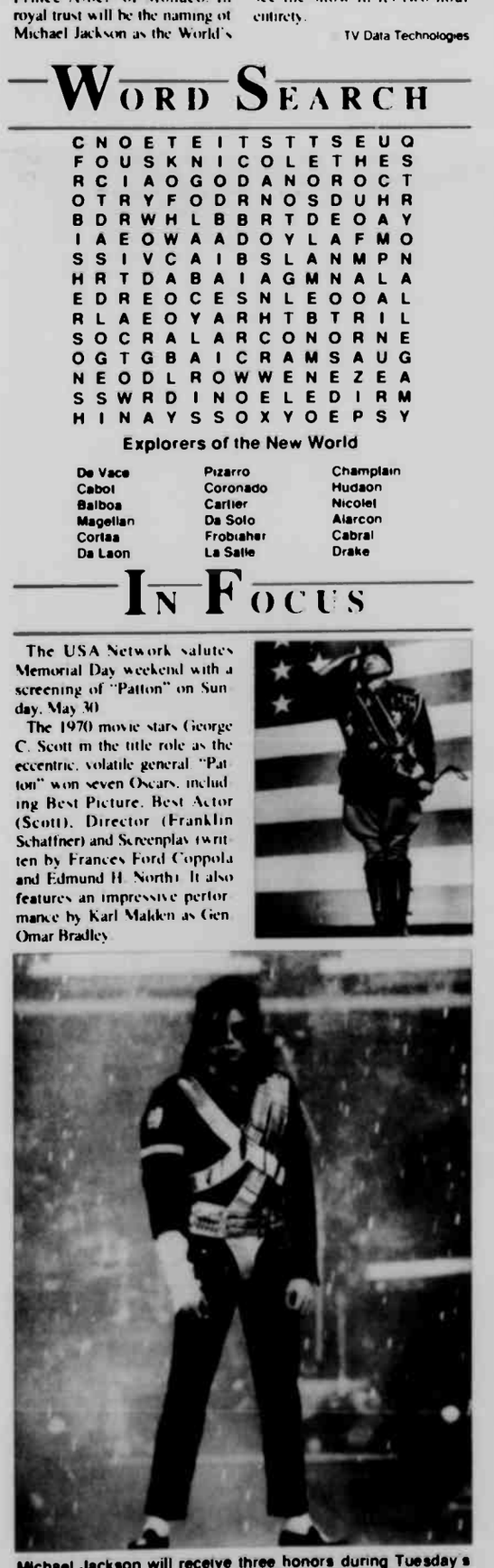

Michael Jackson will receive three honors during Tuesday's airing of "The World Music Awards" on ABC. He will be honored as the World's Best Selling Recording Artist of the Era

WORD SEARCH

C N O E T E I T S T T S E U Q
F O U S K N I C O L E T H E S
R C I A O G O D A N O R O C T
O T R Y F O D R N O S D U H R
B D R W H L B B R T D E O A Y
I A E O W A A D O Y L A F M O
S S I V C A I B S L A N M P N
H R T D A B A I A G M N A L A
E D R E O C E S N L E O O A L
R L A E O Y A R H T B T R I L
S O C R A L A R C O N O R N E
O G T G B A I C R A M S A U G
N E O D L R O W W E N E Z E A
S S W R D I N O E L E D I R M
H I N A Y S S O X Y O E P S Y

Explorers of the New World

De Vaca	Pizarro	Champlain
Cabot	Coronado	Hudson
Balboa	Cartier	Nicolet
Magellan	Da Soto	Alarcon
Cortaa	Frobisher	Cabral
Da Laon	La Salle	Drake

IN FOCUS

The USA Network salutes Memorial Day weekend with a screening of "Patton" on Sunday, May 30.

The 1970 movie stars George C. Scott in the title role as the eccentric, volatile general. "Patton" won seven Oscars, including Best Picture, Best Actor (Scott), Director (Franklin Schaffner) and Screenplay (written by Frances Ford Coppola and Edmund H. North). It also features an impressive performance by Karl Malden as Gen. Omar Bradley.

TV-PIPELINE

BY TAYLOR MICHAELS

Q: I have heard that Crystal Bernard of "Wings" is originally from Snyder, Texas. I tried writing to her at NBC's New York offices, but have not gotten a reply. How can I get a letter to her? –S. Handlin, Monahans, Texas.

A: Houston native Bernard, who recently starred in the NBC movie "Miracle Child," has earned critics' bouquets for her charming and intelligent work as Helen Chappel, the aspiring cellist in "Wings" (recently renewed for two seasons on NBC). Try writing her c/o "Wings," Paramount Television, 5555 Melrose Ave., Hollywood, Calif. 90038. The series probably will be on hiatus when you write, so be patient.

Crystal Bernard

Q: In the movie "Empire of the Sun," an 11-year-old boy (played by Christian Bale) was trapped in Shanghai at the outbreak of World War II. At the beginning of the movie, he sang a song with a choir. Could you tell me the name of the song and how I could get a copy of it? –Barbara Slack, Fair Play, Mo.

A: The name of the song was "Suo Gan," part of John Williams' score for the Steven Spielberg epic. It's performed by the Ambrosian Junior Choir on the soundtrack recording from Warner Bros. If you can't find it, any large music store should be able to order it for you.

Q: In the '40s, I enjoyed a movie called "Scudda Hoo! Scudda Hay!" I have always watched the TV pages to see if they might feature that movie. I heard the title has been changed. Do you have any info?–M.A., Jewell, Iowa.

A: The 1948 comedy starred Lon McCallister as a boy whose two mules helped him win the girl he loved. Walter Brennan and young Natalie Wood co-starred. I couldn't find any reference to an alternate title, but the feature currently is not available on video. You might try writing to any nearby station that airs vintage movies or keep an eye on American Movie Classics or the Nostalgia Channel, if they are carried by your local cable system.

Q: About three years ago I had the pleasure of starting to watch a show called "Dolphin Cove," starring Frank Converse and Nick Tate. I only saw two shows, and then it seemed to disappear. What happened? I loved that show and was so glad it was on. –Mary Anne Stokes, Kihei, Maui, Hawaii.

A: "Dolphin Cove," co-created by novelist Peter Benchley ("Jaws") and filmed on location in Australia, starred Converse as a widowed dolphin researcher who moved his two kids Down Under to make a new start. Low ratings led to its cancellation after only six episodes. There's a very slim chance you'll come across the reruns in syndication.

Send questions to TV Pipeline Features Dept., TV Data Technologies, P.O. Box 961009, Fort Worth, Texas 76161-1009. Because of the volume of mail received, personal replies cannot be sent.

TV Data Technologies

USA's 'Voyage' makes journey to terror

BY SCOTT WHITE

If silence speaks louder than words, then *Voyage*, a USA Network psychological thriller, speaks volumes through understatement. The movie, which airs Wednesday, June 2, subtly transforms a somewhat generic plot line into an engrossing nail-biter.

The story involves a well-to-do middle-age couple, Morgan and Catherine "Kit" Norwell (Rutger Hauer and Karen Allen), who are trying to rekindle the spark in their marriage while sailing to Malta. Before departure, they attend their 20th high school anniversary reunion, where they encounter a seemingly charming couple, Gil and Ronnie Freeland (Eric Roberts and Connie Nielsen).

Morgan, an accomplished athlete and BMOC in high school, doesn't remember Gil, who was a bad-boy outsider. However, Gil and Kit, unbeknownst to Morgan, did share a secret fling in their teenage days.

The two couples hit it off and decide to give their new friendship a chance. The Freelands soon present a convenient business-related excuse to invite themselves along for a few days of the Norwells' sea journey.

The Freelands' charm begins to fade as the voyage gets under way, and malevolence emerges. By the time their true intent surfaces, the Norwells find themselves far out at sea with little hope of escape.

Veteran actors Hauer (*Blade Runner*) and Allen (*Raiders of the Lost Ark*) approach their roles as the weather worn but committed Norwell couple with convincing subtlety. Roberts colors his role as only antagonist Gil Freeland with shades of Robert De Niro's *Cape Fear* character.

TV Data Technologies

Eric Roberts plays a deadly, unstable con artist in "Voyage," airing in Wednesday on the USA Network. Rutger Hauer, Karen Allen and Connie Nielsen also star

TV-CHALLENGE

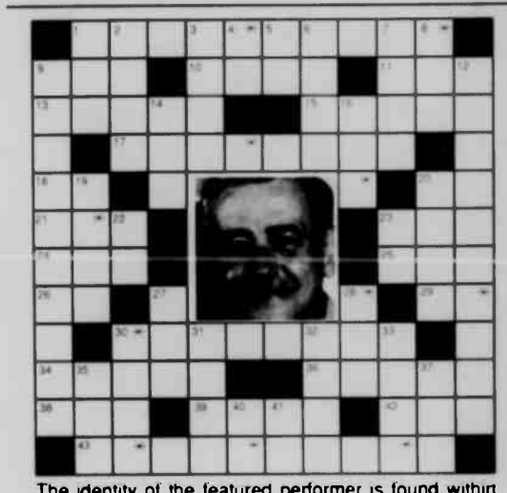

The identity of the featured performer is found within the answers in the puzzle. To take the TV Challenge, unscramble the letters noted with asterisks within the puzzle.

ACROSS
1 Long's new comedy (2)
9 Priest's talk: abbr.
10 Not working
11 Louise Fletcher's state of birth: abbr.
13 Braid
15 __ *Morning*, 1988 TV movie
17 *Full House* character
18 Monogram for Jennings
20 First note
21 Comedy for an ex-innkeeper
23 *Miserables*
24 Orange-colored edible
25 "Unforgettable" singer
26 Nunn's monogram
29 Insigne for Doris Day's frequent co-star
30 *L.A. Law* role
34 *An* ___ *of the People*, 1977 McQueen film
36 Star of *The F.B.I.*
38 Half of a cheerleader's prop?
39 Turner
42 Ending for Max or Paul
43 Betty White role (2)

DOWN
1 Eur. language
2 City in Utah
3 Record
4 Commercial
5 Half of MC
6 Entree choice
7 *The* ___ *Bears Movie* (1985)
8 Wallach or Whitney
9 Keanan's comedy (3)
12 Series for Olivia Burnette (2)
14 Lisa, to Bart
16 Board thickness
19 Rivers
20 Part of the title of Judd Hirsch's series
22 Initials for Hal Linden's role and series
23 Monogram for *Star Trek's* star
27 93 years ago
28 Peanut Butter brand
30 Office note
31 Mac Lachlan
32 Enthusiasm
33 Joanie Cunningham's portrayer
35 Conjunction
37 ___ *of the Road*, 1970 Stacy Keach movie
40 Article
41 Bea Arthur's state of birth: abbr.

Crossing word solution

WORD LINK

Fill in the missing letters in the "TV words" below.

[ ][ ]Y THOMAS
EDI[ ]H BUN[ ]ER
M[ ]JOR D[ ]D
TOP CO[ ][ ]

Now rearrange the letters you filled in to spell the name o

A GAME SHOW HOST

[ ][ ][ ] [ ][ ][ ][ ][ ]

TV Words: Jay Thomas, Edith Bunker, Major Dad, Top Cops. Answer: Pat Sajak

TIME OUT

Final Triple Crown jewel a test of endurance

BY MICHAEL SCOGIN

Trainers, owners and jockeys will be dreaming of a blanket of white carnations as the crowd sings "The Sidewalks of New York" during the post parade of the 125th running of the Belmont Stakes on ABC Saturday, June 5.

This year marks the 20th anniversary of the Triple Crown win by horse racing's greatest champion, Secretariat, who won the Belmont Stakes in a world record time of 2:24.

"It was the most unbelievable performance of any thoroughbred I have ever seen in my 30 years in racing," says Dave Johnson, who will call the race for ABC and was track announcer at Belmont the day in 1973 that Secretariat became the stuff of thoroughbred legend. "When I think of the Belmont, all my thoughts have to come down to Secretariat, where all comparisons begin and end. It was the defining moment of my racing experience."

Secretariat won the Belmont by an astounding 31 lengths, the largest margin of victory Johnson has ever seen.

"My feeling is that had you brought the top thoroughbreds to Belmont that day, it could be Man O' War, Spectacular Bid, Seattle Slew, any of the great ones from the past at their absolute best form, put them in that race that day and Secretariat would have blown them away," Johnson says.

"Secretariat ran every quarter mile faster than the previous quarter mile," Johnson says. "That just doesn't happen in thoroughbred racing."

What makes the Triple Crown so elusive and the Belmont in particular so unpredictable is that the race asks the horses to go one mile and a-half, the longest distance of any of the three Triple Crown races, with little time to recover from the Derby and Preakness.

The Belmont Stakes

"The key is that a fresh horse and the extreme distance sometimes can defeat a horse that looked invincible in the Derby and the Preakness," Johnson says. "That's all the more reason to salute the horses that did win the Triple Crown, especially Secretariat.

"There are always some new faces that come to the Belmont, and many times they prove to be spoilers," Johnson says.

Such as in 1979, when a little known longshot named Coastal spoiled Spectacular Bid's chance at Triple Crown glory.

"The Belmont is known as the 'Race of Champions' and it is," Johnson says, "because if a horse is going to be a champion, he's got to go that mile and a-half against everybody, including fresh horses."

TV Data Technologies

CABLE OVERVIEW

Scorsese, Penn & Teller introduce film fests

BY JOHN CROOK

One of America's leading movie directors introduces outstanding foreign films as Cinemax launches "Martin Scorsese Presents," on Tuesday, June 1.

The six-month series opens with a newly restored version of "The Wages of Fear," the 1952 French thriller from H.G. Clouzot. The project is a labor of love for Scorsese, says Elisabeth Glass, director of programming and film acquisition for HBO and Cinemax.

"I watched him taping these introductions, and I was just captivated by his enthusiasm," she says. "All the wonderful stories that just came bubbling up, recollections of the first time he saw these films and the impact they had on him."

Glass adds that Scorsese is taking a personal interest in reintroducing these newly restored films to American audiences. "He's especially committed to introducing these films to students, because he knows there's a chance they may reach the young person out there who is going to be the next great director."

Future films in the series will include Jean Cocteau's haunting 1946 adaptation of "Beauty and the Beast," a film the New Yorker once called "perhaps the most sumptuously elegant of all filmed fairy tales." Also slated is the complete version of Luchino Visconti's "Rocco and His Brothers" from 1960.

Glass says she hopes to see Scorsese's taped comments presented not only for the brief introductions to the films but also as "Cinemax Moments" and special filler between movies.

Penn & Teller

Less lofty fare arrives this week with Penn & Teller, the award-winning "bad boys of magic," as they perform hosting duties for "MonsterVision," TNT's month-long science-fiction and horror festival airing Saturdays starting June 5. First on the agenda is a salute to Ray Harryhausen, in a lineup that includes "Mysterious Island" and "Clash of the Titans."

From the Department of I-Hate-It-When-That-Happens, a husband and wife meets another couple at a high school reunion and invites them along on a Mediterranean voyage – only to discover that their guests plan to murder them. Rutger Hauer, Eric Roberts and Karen Allen star in the tersely named "Voyage," which sets sail Wednesday, June 2, on the USA Network.

Animation purists who have access to the Cartoon Network will be happy to hear that Captain Colorize, Ted Turner, has added a nightly 15-minute block of black and white cartoons, starting Monday, May 31.

TV Data Technologies

IN FOCUS

The 290-acre Miami Metrozoo is home to 140 species of animals and is the subject of "Zoo," which airs Wednesday, June 2, on PBS.

This two-hour special is the 25th documentary produced by Frederick Wiseman. Staying true to the idiom of his earlier works, which include "Titicut Follies" and "Model," Wiseman's documentary includes no soundtrack and no narration. The story of daily life in the zoo is told through ambient sounds of animals, zookeepers and visitors.

THIS WEEK

YET ANOTHER AWARDS SHOW: Actor Michael Douglas is host of the fourth annual "World Music Awards" from Monte Carlo on ABC Tuesday, June 1. Scheduled guests include Tina Turner, Rod Stewart and achy breaky heartthrob Billy Ray Cyrus. • Many PBS affiliates will carry the annual "National Memorial Day Concert" from the West Lawn of the Capitol building on Sunday, May 30 (check local listings). Slated to perform are Judy Collins, Mac Davis and Pete Fountain. • In a rerun heavy week, a memorable "Mad About You" repeat stands out, as Paul (Paul Reiser) is embarrassed by his dad's TV appearance with Regis Philbin. The show airs Saturday, June 5, on NBC. Later that night, the beleaguered Peacock network gives the late, not so great "Powers That Be" another airing, immediately following the third episode of "Smoldering Lust." • MTV has new episodes of "MTV Unplugged" on tap starting Monday, May 31, and for the next three nights. The Tuesday show features first daughter Chelsea Clinton's favorite group, 10,000 Maniacs. • Special effects wizard Ray Harryhausen is the focus of TNT's first "Monster Vision" marathon on Saturday, June 5. Off the wall magicians Penn & Teller are hosts of the science fiction and horror festival to be presented every Saturday in June.

Rod Stewart

TV Data Technologies

Spotlight — Cable Conversion Guide

Your TV Channel	Triax Cablevision	SRW Cablevision
2	KDKA (Pittsburgh) (CBS)	KDKA (Pittsburgh) (CBS)
3	TNT (Atlanta)	(Local)
4	CNN (Cable News Network)	WTAE 4 (Pittsburgh) (ABC)
5	WDTV (Weston) (CBS)	WPTT 22 (Pittsburgh) (IND)
6	TNN (Nashville Network)	WJAC (Johnstown) (NBC)
7	WTAE 4 (Pittsburgh) (ABC)	WPTJ 19 (Johnstown) (IND)
8	W36AB (Oakland) (PBS)	WWCP (Johnstown) (FOX)
9	WTBS (Atlanta)	FAM (Family Channel)
10	WHAG (Hagerstown) (NBC)	ESPN (Sports Network)
11	ESPN (Sports Network)	WPXI 11 (Pittsburgh) (NBC)
12	FAM (Family Channel)	WPGH 53 (Pittsburgh) (IND)
13	WWGN (Chicago) (IND)	WQED 33 (Pittsburgh) (PBS)
14		DISC (Discovery Channel)
15	MTV (Music Television)	DISNEY (Disney Channel)
16	NICK (Children's Television)	TNN (Nashville Network)
17	WJAC (Johnstown) (NBC)	HBO (Home Box Office)
18	USA (Variety)	CNN (Cable News Network)
19	WPGH 53 (Pittsburgh FOX)	SHOW (Showtime)
20		A&E (Arts & Entertainment)
21		TMC (The Movie Channel)
22		USA (USA Network)
23		WBOY 12 (Clarksburg NBC)
24		WTBS (Atlanta) (IND)
25		WWGN (Chicago) (IND)
26		WGPT 36 (Oakland) (PBS)
27		C SPAN (Public Affairs)
28		HN (Headline News)
29		VH-1 (Video Hits 1)
30		NICK (Nickelodeon)
31		QVC (TV Shopping Service)
32		KBL (Sports)
38		MTV (Music Television)

DAYTIME

MORNING

7:00 am 5 This Morning
4 23 Good Morning America
36 Discovering Psychology (Mon)
Business of Management (Tue, Fri)
Sociological Imagination (Wed)
Business File (Thu)
25 6 Today
Sportscenter
Augie Doggie & Friends
In Touch (Mon)
Cornerstone (Tue-Wed)
There's Hope (Thu)
Jack Van Impe (Fri)
Yogi Bear
Cartoon Express
53 Stunt Dawgs
8 Dennis the Menace
22 Fashion Clearance (Tue-Fri)
Classic Club (Wed)
Variety Club (Thu)
7:30 am 36 Barney & Friends
Sportscenter (Tue-Fri)
Flintstone Kids
John Osteen (Thu)
Key of David (Fri)
Looney Tunes
53 8 Beetlejuice
7:57 am 36 Barney & Friends
8:00 am 2 Jane Whitney
Sportscenter
Inspector Gadget
On Vacation With Mickey and Donald (Mon)
Flintstones (Tue-Fri)
Mowgli's Brothers (Mon)
Frog Prince (Tue)
Prisoner of Zenda (Wed)
Lighthouse (Thu)
Nightingale (Fri)
Denver, the Last Dinosaur (Mon)
53 Dennis the Menace
8 Alvin and the Chipmunks
8:05 am Gilligan's Island
8:24 am 36 Sesame Street
8:30 am Sportscenter (Tue-Fri)
Popeye
Bozo (Tue-Fri)
Molly's Pilgrim (Mon)
Greatest Little Show on Earth (Thu)
Tin Soldier (Fri)
53 Inspector Gadget
8 Goof Troop
8:35 am Bewitched
9:00 am 2 6 Sally Jessy Raphael
5 Donahue
VideoMorning
4 Live -- Regis & Kathie Lee
25 Vicki!
Tennis (Mon-Thu)
Body by Jake (Fri)
Waltons
Officer and a Duck (Mon)
Eureeka's Castle
Movie (Mon): "The Sword and the Sorcerer"
53 Alvin and the Chipmunks
8 Darkwing Duck
22 Just for You (Mon)
23 Montel Williams
9:05 am Little House: A New Beginning
9:21 am 36 Shining Time Station (Mon-Thu)
9:30 am 36 Scientific American Frontiers (Fri)
Bodyshaping (Fri)
Three Stooges (Tue, Thu)
C.O.P.S. (Wed)
Flintstones (Fri)
53 Paid Program
8 Chip 'n Dale Rescue Rangers
9:48 am 36 Sesame Street (Mon-Thu)
10:00 am 2 Vicki!
5 Family Feud Challenge
4 Maury Povich
25 6 Scrabble (Mon-Thu)
25 6 Tennis (Fri)
PGA Golf (Fri)
53 700 Club
Movie (Mon): "The Adventures of Ichabod and Mr. Toad"
Perry Mason (Tue-Fri)
Murder, She Wrote (Tue-Fri)
8 Happy Days
22 Classic Club (Tue-Wed)
Club Fashions (Thu)
Around the Home (Fri)
23 Jane Whitney
10:05 am Movie (Mon): "Midway" (Tue): "Sister Margaret and the Saturday Night Ladies" (Wed): "Shattered Vows" (Thu): "Earthquake" (Fri): "Angel of Death"
10:27 am 36 Shining Time Station (Fri)
10:30 am 25 6 Scattergories (Mon-Thu)
8 Laverne & Shirley
10:45 am 36 Barney & Friends (Mon-Thu)
10:54 am 36 Barney & Friends (Fri)
11:00 am 2 5 Price Is Right
4 23 Home
25 People's Court (Mon-Thu)
Flashback
Joan Rivers (Tue-Fri)
Sharon, Lois & Bram's Elephant Show
8 Classic Concentration (Mon-Thu)
Movie (Mon): "Conan the Barbarian"
Divorce Court (Tue-Fri)
53 I Love Lucy
8 Health Lee Living (Mon)
Psychic Answer (Tue, Fri)
California Diet (Wed)
Nu-Hart Hair Clinic (Thu)
11:12 am 36 Shining Time Station (Mon-Thu)
11:21 am 36 Shining Time Station (Fri)
11:30 am 25 Rush Limbaugh (Mon-Thu)
Paid Program
Cappelli & Company (Mon, Wed, Fri)
6 Jeopardy! (Mon-Thu)
The Judge (Tue-Fri)
53 I Love Lucy
8 Williams TV (Mon-Tue, Thu)
Nu-Hart Hair Clinic (Wed)
Brady Bunch (Fri)
11:39 am 36 Mister Rogers (Mon-Thu)
11:48 am 36 Mister Rogers (Fri)

AFTERNOON

12:00 pm 2 5 4 News
Country Kitchen (Mon, Wed, Fri)
Aleene's Crafts (Tue, Thu)
25 AgDay (Mon-Thu)
Paid Program
Geraldo
Fred Penner's Place (Mon, Tue, Thu-Fri)
8 News (Mon-Thu)
The Judge (Tue-Fri)
53 Infatuation
8 Webster (Mon, Thu-Fri)
Regal Group (Tue)
Psychic Answer (Wed)
22 Benny Hinn
23 Psychic Phone Line (Mon)
Health Lee Living (Tue)
Regal Group (Wed, Fri)
Butterfly Ladder (Thu)
12:05 pm Perry Mason (Tue-Wed, Fri)
12:06 pm 36 Lamb Chop's Play-Along (Mon-Thu)
12:15 pm 36 Lamb Chop's Play-Along (Fri)
12:30 pm 2 5 Young and the Restless
Cookin' U.S.A.
4 23 Loving
36 Reading Rainbow
25 6 Family Secrets (Mon-Thu)
22 Paid Program
Coat of Many Colors (Mon)
Rumpelstiltskin (Tue)
Cinderella (Wed)
Jungle Book (Thu)
Wolf and the Fox (Fri)
Superior Court (Tue-Fri)
53 All in the Family
8 Regal Group (Mon-Fri)
Nu-Hart Hair Clinic (Tue)
Family Ties (Wed)
Psychic Answer (Thu)
12:35 pm Major League Baseball (Thu)
1:00 pm Crook and Chase
4 23 All My Children
36 GED
25 6 Days of Our Lives
Speedweek (Mon)
Thoroughbred Digest (Thu)
Tennis (Fri)
Bonanza: The Lost Episodes
News
Muppet Babies
Movie (Mon): "Conan the Destroyer"
Hollywood Squares (Tue-Fri)
53 Odd Couple (Mon, Wed-Fri)
No Excuses (Thu)
8 700 Club
22 Andy Griffith
1:05 pm Movie (Tue): "Hell in the Pacific" (Wed): "The Good Guys and the Bad Guys" (Fri): "Denver and the Rio Grande"
1:30 pm 2 5 Bold and the Beautiful
Texas Connection (Tue)
36 Sewing With Nancy
Auto Racing (Mon)
College World Series Highlights (Thu)
World of David the Gnome
Sale of the Century (Tue-Fri)
53 Newhart (Mon, Wed-Fri)
No Excuses (Tue)
22 Hogan's Heroes (Mon, Wed-Fri)
No Excuses (Tue, Thu)
1:35 pm Movie (Mon): "Missing in Action"
2:00 pm 2 5 As the World Turns
Be a Star
4 23 One Life to Live
36 Eating Well (Mon)
Cooking With Kurma (Tue)
Classic Spanish Cooking (Wed)
de' Medici Kitchen (Thu)
Amish Cooking From Quilt Country (Fri)
25 6 Another World
America's Horse (Tue)
Latin Futbol Weekly (Wed)
Zorro
Perry Mason
Muppet Musicians of Bremen (Mon)
Dennis the Menace (Tue-Fri)
Joker's Wild (Tue-Fri)
53 Merrie Melodies
8 Tale Spin
22 CHiPs
2:30 pm 10 Seconds
36 Frugal Gourmet (Mon)
Yan Can Cook (Tue)
Justin Wilson's Louisiana Cookin' At Home (Wed)
Dinner at Julia's (Thu)
Nathalie Dupree Cooks for Family and Friends (Fri)
Glory Days (Wed)
Motoworld (Thu)
My Three Sons
Flipper (Tue-Fri)
New Tic Tac Dough (Tue-Fri)
53 Chip 'n Dale Rescue Rangers
8 Woody Woodpecker
3:00 pm 2 5 Guiding Light
Cookin' U.S.A.
4 23 General Hospital
36 All Creatures Great and Small
25 NBA Showtime (Mon)
Jenny Jones (Tue-Fri)
College World Series Highlights (Tue)
College World Series Rewind (Wed)
Cycling (Thu)
Littles
Designing Women (Mon, Tue, Thu-Fri)
Lead-Off Man (Wed)
Muppet Babies (Mon)
Yogi Bear (Tue-Fri)
6 NBA Showtime (Mon)
Donahue (Tue-Fri)
American Gladiators: The Final Battles (Mon)
Press Your Luck (Tue-Fri)
53 Tale Spin
8 Merrie Melodies
22 Montel Williams
3:05 pm Tom & Jerry's Funhouse (Tue-Wed, Fri)
3:10 pm Major League Baseball (Wed)
3:30 pm On Stage
25 6 NBA Basketball Playoffs (Mon)
Thoroughbred Digest (Tue)
Goals! (Wed)
Up Close (Thu)
Super Mario Bros. (Mon, Wed, Fri)
Super Mario Brothers 3 (Tue, Thu)
Lead-Off Man (Mon)
Adventures of the Little Mermaid (Tue)
Little Mermaid (Thu)
Three Stooges (Fri)
Muppet Babies (Mon)
Looney Tunes (Tue-Fri)
Scrabble (Tue-Fri)
53 Darkwing Duck
8 Tom and Jerry Kids
3:35 pm Movie (Mon): "Missing in Action 2: The Beginning"
Flintstones (Tue-Fri)
4:00 pm 2 Donahue (Mon, Wed-Fri)
Schoolbreak Special (Tue)
5 Sally Jessy Raphael (Mon, Wed-Fri)
Schoolbreak Special (Tue)
Club Dance
4 Designing Women
36 Barney & Friends
25 Oprah Winfrey (Tue-Fri)
Major League Baseball (Mon)
Wrestling (Tue-Wed)
PGA Golf (Thu)
College Baseball (Fri)
Popeye
Major League Baseball (Mon)
Hulk Hogan (Tue, Thu)
C.O.P.S. (Fri)
Frog Prince (Mon)
Underdog (Tue-Fri)
6 Current Affair (Tue-Fri)
$25,000 Pyramid (Tue-Fri)
53 Goof Troop
8 Tiny Toon Adventures
22 Highway to Heaven
23 In the Heat of the Night
4:05 pm Jetsons (Tue-Fri)
4:30 pm 4 Cheers
36 Reading Rainbow
Inspector Gadget
Flintstones (Tue, Thu-Fri)
Muppet Babies (Tue-Fri)
6 Inside Edition (Tue, Thu-Fri)
6 Teens (Wed)
$100,000 Pyramid (Tue-Fri)
53 Tom and Jerry Kids
8 Batman
4:35 pm Brady Bunch (Tue-Fri)
5:00 pm 2 Oprah Winfrey
5 Cheers (Mon-Tue, Thu-Fri)
Rolling Stone Collection (Wed)
Be a Star
4 News
36 National Geography Bee (Mon)
Square One Television (Tue-Fri)
25 Cosby Show (Tue-Fri)
NBA Finals Films (Tue-Wed)
Rin Tin Tin K-9 Cop
Captain N and the Video Gamemasters (Tue, Thu-Fri)
Muppet Babies (Mon)
Hey Dude (Tue-Fri)
6 Cheers (Tue-Fri)
American Gladiators (Tue-Fri)
53 Tiny Toon Adventures
8 Full House
22 Growing Pains
23 Geraldo
5:05 pm Saved by the Bell (Tue-Fri)
5:30 pm 5 4 News
VideoPM
36 Where in the World Is Carmen Sandiego? (Tue-Fri)
25 6 News (Tue-Fri)
Up Close (Tue-Wed)
Zorro
Saved by the Bell (Tue, Thu-Fri)
Muppet Babies (Mon)
Fifteen (Tue-Fri)
53 Batman
8 Full House
22 Perfect Strangers
5:35 pm Movie (Mon): Braddock: Missing in Action III
Saved by the Bell (Tue-Fri)
6:00 pm 2 5 4 25 News
5 News
36 MacNeil-Lehrer Newshour
NBA Today (Tue)
Inside the PGA Tour (Wed)
Inside the Senior PGA Tour (Thu)
Life Goes On (Mon-Thu)
Maniac Mansion (Fri)
Saved by the Bell (Tue, Thu-Fri)
Secrets of the Muppets (Mon)
What Would You Do? (Tue-Fri)
Dinosaucers
53 Full House
8 Roseanne (Mon-Tue, Thu-Fri)
Key West (Wed)
22 Night Court
23 People's Court
6:05 pm Jeffersons (Tue-Fri)
6:10 pm Tenth Inning (Wed)
6:30 pm 5 CBS Evening News
4 23 ABC World News Tonight
25 6 NBC Nightly News
Max Out (Tue-Thu)
Big Brother Jake (Fri)
Gidget (Tue-Fri)
Wild & Crazy Kids (Tue-Fri)
Denver, the Last Dinosaur
53 Wonder Years
8 Wonder Years (Mon-Tue, Thu-Fri)
22 M*A*S*H
6:35 pm Andy Griffith (Tue-Fri)

MOVIES

MONDAY

MAY 31, 1993
MORNING

9:00 am ** "The Sword and the Sorcerer" (1982, Fantasy) Lee Horsley, Kathleen Beller. A young prince vows to avenge the murder of his parents. (In Stereo)

10:00 am *** "The Adventures of Ichabod and Mr. Toad" (1949, Fantasy) Voices of Bing Crosby, Basil Rathbone. Two animated adaptations of classic children's literature.

10:05 am ** "Midway" (1976, Drama) Charlton Heston, Henry Fonda. Japanese and American forces battle over a Pacific island.

11:00 am **½ "Conan the Barbarian" (1982, Fantasy) Arnold Schwarzenegger, James Earl Jones. A warrior fights snake worshippers to free a king's daughter.

AFTERNOON

1:00 pm ** "Conan the Destroyer" (1984, Fantasy) Arnold Schwarzenegger, Grace Jones. Conan attempts to retrieve a sacred religious artifact.

1:35 pm ** "Missing in Action" (1984, Adventure) Chuck Norris, M. Emmet Walsh. An American officer searches Vietnam for MIAs.

3:35 pm ** "Missing in Action 2: The Beginning" (1985, Adventure) Chuck Norris, Soon-Teck Oh. An escaped POW battles an enemy that greatly outnumbers him.

5:35 pm ** "Braddock: Missing in Action III" (1988, Drama) Chuck Norris, Aki Aleong. Braddock tries to rescue his presumed dead Vietnamese wife.

TUESDAY

1:05 pm *** "Hell in the Pacific" (1969, Drama) Lee Marvin, Toshiro Mifune. War enemies are stranded together on a Pacific island.

10:05 am ** "Sister Margaret and the Saturday Night Ladies" (1986, Drama) Bonnie Franklin, Rosemary Clooney. A headstrong nun starts a halfway house for female parolees.

WEDNESDAY

10:05 am **½ "Shattered Vows" (1984, Drama) Valerie Bertinelli, David Morse. A novice's love for a priest forces her to leave the convent.

1:05 pm **½ "The Good Guys and the Bad Guys" (1969, Comedy) Robert Mitchum, George Kennedy. A middle-aged marshal and an aging outlaw take on a gang.

THURSDAY

10:05 am ** "Earthquake" (1974, Drama) Charlton Heston, Ava Gardner. California is torn apart by a cataclysmic quake.

FRIDAY

10:05 am ** "Angel of Death" (1990, Suspense) Gregory Harrison, Jane Seymour. An escaped convict has plans for a woman and her young son.

1:05 pm *** "Denver and the Rio Grande" (1952, Western) Edmond O'Brien, Sterling Hayden. Two companies vie to build the first Royal Gorge railroad.

SATURDAY MORNING MAY 29, 1993

	7:00	7:30	8:00	8:30	9:00	9:30	10:00	10:30	11:00	11:30	12:00	12:30	1:00
CBS 2	DuckTales	DuckTales	Fievel's Tails	Little Mermaid	Garfield and Friends		Teenage Mutant Ninja Turtles		Cyber Cops	DuckTales	Real News for Kids	Wealth	Baseball
CBS 5	Dudley Do-Right	Rocky and Friends	Beakman's World	Little Mermaid	Garfield and Friends		Teenage Mutant Ninja Turtles		Cyber Cops	Raw Toonage	Paul Bunyan	Mercury Media	Baseball
NASH 6	(Off Air)				Backyard America	Speed-Beauty	Remodeling	Shadetree Mechanic	In-Fisherman	Orlando Wilson	Roland Martin	Great Outdoors	Bill Dance Outdoors
ABC 7 4	Cappelli & Company	Cappelli & Company	News	News	News	News	News	News	News	News	News	Siskel & Ebert	Face the Hate
PBS 36	Lamb Chop	Barney & Friends	Barney & Friends	Shining Station	GED Math	Business Owners	Old Housewrks	Hometime Roofing	Today's Gourmet	La Cookin'	Yan Can Cook	Dupree Cooks	Kerr's Kitchen
TBS	Bonanza The Auld Sod		Bonanza The Storm		World Championship Wrestling Power Hour		National Geographic Explorer (R)				Andy Griffith	Auto Racing	
NBC 25	Saturday Today (In Stereo)				Wall St. Jrnl.	Travel Update	Saved by the Bell	California Dreams	ZooLife	NBA Inside Stuff	Tennis: French Open		
ESPN	Sportscenter (R)	Outdoors	N.A. Outdoors	Sportsmans	Fishin' Hole	Jim Houston	Great Outdoors	Fly Fishing the World	Manner Trail	Sportscenter	Indy 500 Preview		Indy Winners
FAM	Augie Doggie	Augie Doggie	Archie & Friends	Hey, Vern, It's Ernest!	Prostars	Wishkid	Inspector Gadget	That's My Dog (R)	Black Stallion	Zorro (In Stereo)	Virginian: Death Wait		
WGN	Feed the Children	World Tomorrow	U.S. Farm Report	Business Rpt.	News Roseanne Tellez		Paid Program	Good Fishing	Golf Show	Paid Program	Soul Train Run-D.M.C., Michael Cooper, T.C.F.		Saved by the Bell
NICK	Eureeka's Castle	Lassie "Storm"	Doug	Rugrats	Muppet Babies	Muppet Babies	Heathcliff	Yogi Bear	Can't on TV	Can't on TV	Dennis the Menace	Flipper	Nick News W/5
NBC 6	Saturday Today (In Stereo)				Not Just News	Goodbye Girl	Saved by the Bell	California Dreams	Saved by the Bell	NBA Inside Stuff	Tennis: French Open		
USA	Paid Program	Paid Program	Paid Program	Paid Program	Paid Program	Hollywood Insider	WWF Mania	Wrestling	Movie: ** "No Holds Barred" (1989) A wrestler flexes his muscles against a greedy TV executive.				Deathstalker IV
FOX 53	G.I. Joe	Conan the Adventurer	Dog City (In Stereo)	Bobby's World	Tom and Jerry Kids	Eek! the Cat	Tiny Toon Adventures	Taz-Mania (In Stereo)	X-Men (In Stereo)	Super Dave (In Stereo)	Star Trek: The Next Generation (In Stereo)		Hntd. Honeymn
ABC 23	Yo, Yogi!	Don Coyote	Scooby Doo	C.O.W.-Boys	Goof Troop	Addams Family	Land of the Lost	Bugs Bunny & Tweety		Darkwing Duck	Winnie the Pooh	Weekend Special	Catwalk (R) (In Stereo)
IND 22	Classic Club						Club Fashions (Left in Progress)				Movie: ** "Wild Justice" (1993, Drama) (Part 1 of 2) Roy Scheider		
FOX 8	World in 80 Dreams	King Arthur	Dog City (In Stereo)	Bobby's World	Tom and Jerry Kids	Eek! the Cat	Tiny Toon Adventures	Taz-Mania (In Stereo)	X-Men (In Stereo)	Super Dave (In Stereo)	WWF Superstars		Weep No More

SATURDAY AFTERNOON MAY 29, 1993

	1:30	2:00	2:30	3:00	3:30	4:00	4:30	5:00	5:30	6:00	6:30	7:00	7:30
CBS 2	(1:00) Major League Baseball: Regional Coverage -- San Francisco Giants at Atlanta Braves, Montreal at Chicago Cubs. (Live)						PGA Golf: The Colonial. Third round from the Colonial Country Club in Fort Worth, Texas. (Live)			News	CBS Evening News (In Stereo)	Star Search (In Stereo)	
CBS 5	(1:00) Major League Baseball: Regional Coverage -- San Francisco Giants at Atlanta Braves, Montreal at Chicago Cubs. (Live)						PGA Golf: The Colonial. Third round from the Colonial Country Club in Fort Worth, Texas. (Live)			Health Rider Lifetime	CBS Evening News (In Stereo)	Star Trek: The Next Generation Riker is shocked when he encounters his identical twin. (In Stereo)	
NASH 6	Celebrity Outdoors Gerry Murphy (R) (In Stereo)	Truckin' USA Along the Mississippi River (R)	NHRA Today (In Stereo)	Inside Winston Cup Racing (In Stereo)	American Sports Cavalcade Highlights of the AMA National Supercross from Daytona, Fla. (In Stereo)			Exploring America Side by Side (R) (In Stereo)	Going Our Way Nashville, Tenn. (R) (In Stereo)	Country Beat (In Stereo)			Path to Stardom Rising country artists
ABC 7 4	(1:00) Face the Hate	Extremists	PBA Bowling Fresno Open. From Cedar Lanes in Fresno, Calif. (Live)			LPGA Golf: Skins Game. From Stonebriar Country Club in Frisco, Texas. (Live)				News	ABC World News Saturday	Entertainment Tonight (In Stereo)	
PBS 36	Joy of Painting Painting a lake and valley	Collectors	Healthy Pets Healthy People A pet iguana	Victory Garden	Woodwright's Shop (In Stereo)	New Yankee Workshop Pantry Table	This Old House A Nova Scotia gypsum quarry	MotorWeek BMW M5; a tribute to Route 66 (In Stereo)	Newton's Apple Cleaning up an oil spill (In Stereo)	New Explorers Decoding DNA Mar... Claire King	New Country Video (In Stereo)	Austin City Limits The Cowboy Junkies/Walter Hyatt. The Cowboy Junkies and baritone Walter Hyatt perform. (R)	
TBS	(1:05) Auto Racing: NASCAR Grand National -- Champion Spark Plug 300. From Charlotte Motor Speedway in Concord, N.C. (Live)					CHiPs Neighborhood Watch. A reckless driver and skateboarders terrorize a neighborhood.		CHiPs High Flyer. Ponch tries to hide his fear of flying when he is assigned to helicopter duty.		WCW Saturday Night		Movie: *** "Raid on Entebbe" (1977) Peter Finch. Israelis rescue their countrymen from Arab terrorists.	
NBC 25	(12:00) Tennis: French Open. Early round coverage from Roland Garros Stadium in Paris.			NBA Showtime	NBA Basketball Playoffs: Eastern Conference Final -- Teams to Be Announced. Game 3. (Live)					Hee Haw Silver From 1984. Roger Miller, Tom T. Hall, Gary Morris, Sedina Reed.		Wheel of Fortune	Jeopardy!
ESPN	(1:00) Indy 500: Four-Time Winners	Senior PGA Golf: Cadillac NFL Classic. Second round from Clifton, N.J. (Live)				Tennis: French Open. Early rounds from Roland Garros Stadium in Paris.						Sportscenter	Speedweek
FAM	Rifleman The McCains ... infant	Big Valley My Son, My Son. The son of a neighboring family takes a shine to Audra, but she refuses him.		Gunsmoke		Bonanza: The Lost Episodes An old friend tries to get Ben to invest money obtained by political graft.		Young Riders Daddy's Girl. Buck falls in love with the daughter of Sweetwater's corrupt new bank owner.		Bordertown (In Stereo)	African Skies Wild Child. A child raised by animals	Rin Tin Tin K-9 Cop Bounty hunter competes	Zorro The Alcade attempts to capture Zorro.
WGN	Energy Express	Movie: **½ "Another Pair of Aces: Three of a Kind" (1991, Drama) Willie Nelson, Kris Kristofferson, Rip Torn. A Ranger and a con man must clear a friend of murder.				Street Justice Desperate. An old flame of Grady's reappears, throwing his life into turmoil.		Highlander: The Series The Hunters (In Stereo)		Lifestyles of the Rich and Famous		Runaway With the Rich and Famous	Designing Women Suzanne's old friend is gay.
NICK	Beyond Belief	Muppet Babies	Muppet Babies	Muppet Babies	Muppet Babies	You Can't Do That on Television	Arcade	Welcome Freshmen Lippman winds up in jail (R)	Salute Your Shorts Michael wants to go home (R)	Family Double Dare	Guts	Doug	Rugrats
NBC 6	(12:00) Tennis: French Open. Early round coverage from Roland Garros Stadium in Paris.			NBA Showtime	NBA Basketball Playoffs: Eastern Conference Final -- Teams to Be Announced. Game 3. (Live)					News	NBC Nightly News	Hee Haw Silver From 1984. Roger Miller, Tom T. Hall, Gary Morris, Sedina Reed.	
USA	(1:00) Movie: *½ "Deathstalker IV: Match of Titans" (1991, Fantasy) Rick Hill, Maria Ford. A champion gladiator and his comrades battle an evil queen.			Movie: **½ "A Case for Murder" (1993, Drama) Jennifer Grey, Peter Berg, Belinda Bauer. An unscrupulous attorney resorts to murder. (In Stereo)				Gossip! Gossip! Gossip! Host: Joan Rivers	Bosom Buddies Who's on Thirst?	Swamp Thing Arcane steals a brain	Beyond Reality J.J. fights an alien virus (R)	Quantum Leap Sam's a 1963 fashion photographer trying to prevent a model's downfall. (In Stereo)	
FOX 53	(1:00) Movie "Haunted Honeymoon" (1986) A radio duo's wedding plans are supernaturally interrupted		Paid Program	Movie: *** "The Last Starfighter" (1984, Science Fiction) Robert Preston, Lance Guest, Catherine Mary Stewart. A teen-age video-game genius stems an intergalactic invasion.				American Gladiators		Star Trek: The Next Generation Riker is shocked when he encounters his identical twin. (In Stereo)		Star Trek: Deep Space Nine The Forsaken. An alien probe causes computer problems. (In Stereo)	
ABC 23	(1:00) Catwalk Shot in the Dark (R) (In Stereo)	Regal Group	PBA Bowling Fresno Open. From Cedar Lanes in Fresno, Calif. (Live)			LPGA Golf: Skins Game. From Stonebriar Country Club in Frisco, Texas. (Live)				ZooLife Cheetahs, lions and tigers	ABC World News Saturday	Highway to Heaven The Hero. A disabled Vietnam veteran is desperate to get money for dental work.	
IND 22	(12:00) Movie: ** "Wild Justice" (1993)	Movie: ** "Wild Justice" (1993, Drama) (Part 2 of 2) Roy Scheider, Patricia Millardet, Christopher Buchholz, Peter ... thinking she is Caliph tries to kill Magda.				Movie: *** "Frenzy" (1972, Suspense) Jon Finch, Barry Foster, Barbara Leigh-Hunt. A man is wrongly suspected of committing a rash of murders.				Movie: **½ "The Frisco Kid" (1979, Comedy) Gene Wilder, Harrison Ford, Leo Fuchs. A Polish rabbi is sent to San Francisco during the Gold Rush.			
FOX 8	(1:00) Movie: "Weep No More My Lady" (1992, Suspense) Daniel J. Travanti, Kristin Scott-Thomas. The sister of a murdered movie star tries to trap the killer.			Movie: **** "I Remember Mama" (1948, Drama) Irene Dunne, Barbara Bel Geddes, Oscar Homolka. A writer recalls tender stories about her immigrant mother.				Renegade Two Renos. Lt. Dixon hires a Reno look alike to commit crimes in his name. (R)		Street Justice On My Honor. A cop killer's brother tries to silence Beaudreaux by kidnapping Malloy. (R)		Star Trek: The Next Generation Riker is shocked when he encounters his identical twin. (In Stereo)	

SUNDAY MORNING MAY 30, 1993

	7:00	7:30	8:00	8:30	9:00	9:30	10:00	10:30	11:00	11:30	12:00	12:30	1:00
CBS 2	DuckTales	DuckTales	Teachings of Christ	Financial Section	Sunday Morning			Face the Nation (R)	Baywatch Point Doom		Hayes-Freeland	Movie: **½ "The Kid From Left Field" (1979)	
CBS 5	Old Time Gospel Hour		Wines of Faith		Sunday Morning			World Tomorrow	It's Your Business	Showcase of Homes	Hawthorne	Face the Nation	The Color of Money
NASH 6	(Off Air)				Truckin' USA	Truck Power	Winners (In Stereo)	NHRA Today (R)	Inside Racing	Raceday (In Stereo)	In-Fisherman	Bill Dance Outdoors	Bassmasters
ABC 7 4	Kenneth Copeland		News	News	News	News	This Week With David Brinkley		Auto Racing: Indianapolis 500. The 77th edition of the premier IndyCar race from Indianapolis Motor Speedway. (Live)				
PBS 36	Lamb Chop	Shining Station	Barney & Friends	Sesame Street (R)		Barney & Friends	Long Ago & Far Away	Nova: Brain Transplant (R) (In Stereo)		To the Contrary	McLaughlin Group	Wall Street Week	New Garden
TBS	Real News for Kids	Yo, Yogi!	Captain Planet	Captain Planet	Flintstones	Happy Days	Happy Days	Movie: "The Black Stallion Returns" (1982) A boy sets out for North Africa to find his stolen horse.				Movie: *** "S.O.S. Titanic" (1979, Drama)	
NBC 25	Religious Town Hall	Old Time Gospel Hour		Viewpoint	Meet the Press		Extremists	Day of Discovery	James Kennedy		Tennis: French Open		
ESPN	Sportscenter (R)	Bodyshaping (R)	Flex Workout	Inside Sr. PGA	Inside the PGA Tour	Sportscenter (R)	SportsWeekly		Sports Reporters	Sportscenter		Cycling	Senior PGA Golf
FAM	James Kennedy		Popeye	Super Mario Bros.	Captain N	Wishkid	Inspector Gadget	Prince Valiant	American Baby	Healthy Kids	Movie: *** "Poor Little Rich Girl" (1936, Comedy) Shirley Temple		
WGN	Oral Roberts	Garner Ted Armstrong	Charlando	People to People	News Steve Sanders		Star Search (In Stereo)		Lifestyles of the Rich and Famous		Andy Griffith	This Week in Baseball	Cubs-History
NICK	Eureeka's Castle	Lassie Our Gal	Count Duckula	Heathcliff	Danger Mouse	Looney Tunes	Doug	Rugrats	Ren & Stimpy	Salute Your Shorts (R)	Clarissa Explains	Welcome Freshmen	Wild Side
NBC 6	In Touch		Sunday Today (In Stereo)		Robert Schuller		World Tomorrow	Day of Discovery	Meet the Press		Tennis: French Open		
USA	Cartoon Express										WWF All-American Wrestling		Movie: "Patton"
FOX 53	Old Time Gospel Hour		Wizard of Oz	Gulliver's Travels	World in 80 Dreams	King Arthur	Real Estate	Paid Program	WWF Superstars		Movie: *** "Heaven Can Wait" (1978, Fantasy) Warren Beatty		
ABC 23	Pirates of Dark Water	Captain Planet	Good Morning America Sunday		Real News for Kids	Siskel & Ebert	This Week With David Brinkley		Auto Racing: Indianapolis 500. The 77th edition of the premier IndyCar race from Indianapolis Motor Speedway. (Live)				
IND 22	Pennsylvania	Eddie's Digest	Classic Club (Joined in Progress)				Fashion Clearance (Left in Progress)				Paid Program	Paid Program	Family Plot (1976)
FOX 8	Mr. Bogus	Williams TV	Consumer Resources	Health Lee Living	Ny-Hart Hair Clinic	Hawthorne	WCW Pre Wrestling		WCW World Wide Wrestling		Movie: **½ "The Philadelphia Experiment" (1984) Michael Pare		

SATURDAY EVENING MAY 29, 1993

	8:00	8:30	9:00	9:30	10:00	10:30	11:00	11:30	12:00	12:30	1:00	1:30	2:00
CBS 2	Dr. Quinn, Medicine Woman (R) (In Stereo)		Essence Awards Lena Horne, Aretha Franklin, Tina Turner, Sen. Carol Moseley-Braun and Rosa Parks are among the outstanding African-American women honored. Hosts: Patti LaBelle, Danny Glover. (In Stereo)				News	Untouchables Capone gets a taste of his own medicine when a former mistress stalks him. (In Stereo)		Best of Love Connection	Best of Love Connection	Lifestyles of the Rich and Famous Marvin Hamlisch, Charles Kimbrough, JoMarie Payton. (R)	
CBS 5	Dr. Quinn, Medicine Woman (R) (In Stereo)		Essence Awards Lena Horne, Aretha Franklin, Tina Turner, Sen. Carol Moseley-Braun and Rosa Parks are among the outstanding African-American women honored. Hosts: Patti LaBelle, Danny Glover. (In Stereo)				News	Movie: ** "Rustlers' Rhapsody" (1985, Comedy) Tom Berenger, G.W. Bailey, Marilu Henner. A cowboy protects a small town from an evil cattle baron.				(Off Air)	
NASH 6	Opry Backstage (In Stereo)	Grand Ole Opry Live (In Stereo)	Statler Bros. (In Stereo)		Dancin' at the Hot Spots Cutters Live (In Stereo)		Opry Backstage (R) (In Stereo)	Grand Ole Opry Live (R) (In Stereo)	Statler Bros. (R) (In Stereo)		Dancin' at the Hot Spots Cutters Live (R) (In Stereo)		Texas Connection (R) (In Stereo)
ABC 7 4	Movie: *½ "Alligator II: The Mutation" (1991, Horror) Joseph Bologna, Dee Wallace Stone, Woody Brown. A giant reptile lunches on lakeside residents. (In Stereo)				Commish Stoned. Tony and Cyd clash over the best way to catch the carjackers who took Tony's car. (In Stereo)		News	Designing Women Mary Jo takes a second job	Movie: "Weep No More My Lady" (1992, Suspense) Daniel J. Travanti, Kristin Scott-Thomas, Francesca Annis. The sister of a murdered movie star tries to trap the killer.				News
PBS 36	National Geographic on Assignment A gondola builder in Venice; dragon boat races		Cousteau's Rediscovery of the World: Palawan Island. On location in the Philippines.		Travels Banana Boat. British TV personality Nigel Farrell sails aboard a banana boat.		Doctor Who Underworld. Doctor on the edge of creation.			(Off Air)			
TBS	(7:05) Movie: *** "Raid on Entebbe" (1977, Adventure) Peter Finch, Charles Bronson, Horst Buchholz. Israelis rescue their countrymen from Arab terrorists.				Movie: ** "Grizzly" (1976, Horror) Christopher George, Andrew Prine, Richard Jaeckel. A ranger and a naturalist track a man-eating bear.				Movie: ** "Godzilla vs. the Sea Monster" (1966, Science Fiction) Akira Takarada, Toru Watanabe, Hideo Sunazuka. Godzilla and Mothra team up to battle a gigantic lobster.				Movie: ** "Son of Godzilla" (1967) Akira Kubo
NBC 25	Almost Home Torkelsons move to Seattle	Nurses Solitary Man. Annie enlists Jack's help	Empty Nest Harry discovers a steroid abuser	Mad About You Paul runs into an old friend (In Stereo)	Black Tie Affair One Wife hires detective	Black Tie Affair Brodsky investigates murder	News	Saturday Night Live Harvey Keitel, Madonna. (R) (In Stereo)			Comedy Showcase		Night Flight (In Stereo)
ESPN	Stanley Cup Playoffs: Campbell Conference Championship -- Los Angeles Kings at Toronto Maple Leafs. Game 7, if necessary. From Maple Leaf Gardens. (Live)						Baseball Tonight	Sportscenter	Auto Racing: USAC Midgets. From Indianapolis				Sportscenter
FAM	Young Riders Bulldog. A city slicker arrives in Sweetwater and tries to model himself after Hickok. (In Stereo)		Movie: ** "Desperado: The Outlaw Wars" (1989, Western) Alex McArthur, Lise Cutter, Richard Farnsworth. Duell McCall helps a sheriff track down a killer.				Bonanza: The Lost Episodes The Gold Detector		CCM-TV (In Stereo)	Zola Levitt	Paid Program	Paid Program	Paid Program
WGN	Movie: ***½ "Sweet Liberty" (1986, Comedy) Alan Alda, Michael Caine, Michelle Pfeiffer. An historian is appalled by a film adaptation of his book.				News Rick Rosenthal, Allison Payne		Jeffersons Florence's union for maids	Movie: ** "Death Warrant" (1990, Drama) Jean-Claude Van Damme, Robert Guillaume, Cynthia Gibb. A karate-kicking cop goes under cover to find a killer.					Apollo Comedy Hour (In Stereo)
NICK	Clarissa Explains It All A battle of wits	Roundhouse The School Play (R)	Ren & Stimpy	Are You Afraid of the Dark? X-ray glasses (R)	Very Very Nick at Nite Classic episodes of Nick at Nite series				Superman A jade figurine is stolen	Dobie Gillis Maynard and Dobie move away	Patty Duke Patty breaks her curfew	F-Troop El Diablo. Agarn hunts the bandit cousin	Mork & Mindy Mork plans a Moroccan feast
NBC 6	Almost Home Torkelsons move to Seattle	Nurses Solitary Man. Annie enlists Jack's help	Empty Nest Harry discovers a steroid abuser	Mad About You Paul runs into an old friend (In Stereo)	Black Tie Affair One Wife hires detective	Black Tie Affair Brodsky investigates murder	News	Saturday Night Live Harvey Keitel, Madonna. (R) (In Stereo)			American Gladiators		(Off Air)
USA	Movie: *** "Airplane!" (1980, Comedy) Robert Hays, Julie Hagerty, Robert Stack. Food poisoning puts a jet's fate in a neurotic flyer's hands.				Silk Stalkings In Too Deep. A female vice cop's double life is exposed when her partner is murdered.		Movie: **½ "Fast Times at Ridgemont High" (1982, Comedy) Sean Penn, Phoebe Cates, Ray Walston. California teen-agers enjoy malls, sex and rock 'n' roll.				Movie: * "Private School" (1983, Comedy) Phoebe Cates, Betsy Russell, Ray Walston. Students devise wild pranks while driving teachers crazy.		
FOX 53	Cops Fort Worth officers pursue a stolen car	Cops Cops in Seattle (R) (In Stereo)	Code 3 Woman threatens to jump from building	Code 3 Waves threaten boat; man in chimney	Paid Program	Newhart	Comic Strip Live Dave Chappelle, Jeff Stilson, Leah Krinsky and Jeff Dunham. (In Stereo)		Arsenio Hall Actors Heather Locklear, Ed O'Neill, comic Jamie Foxx, R&B group Men at Large. (R) (In Stereo)		American Gladiators (R)		Movie: ** "Head Office" (1986, Comedy)
ABC 23	Movie: *½ "Alligator II: The Mutation" (1991, Horror) Joseph Bologna, Dee Wallace Stone, Woody Brown. A giant reptile lunches on lakeside residents. (In Stereo)				Commish Stoned. Tony and Cyd clash over the best way to catch the carjackers who took Tony's car. (In Stereo)		Front Runners	Why Didn't I Think of That?	Scratch	Roggin's Heroes	Highway to Heaven Dust Child. A Vietnam vet brings home his Eurasian daughter.		(Off Air)
IND 22	Renegade Two Renos. Lt. Dixon hires a Reno look alike to commit crimes in his name. (R)		Street Justice On My Honor. A cop killer's brother tries to silence Beaudreaux by kidnapping Malloy. (R)		Night Court	Paid Program	No Excuses	Paid Program	Feed the Children	Paid Program	Classic Club		
FOX 8	Cops Fort Worth officers pursue a stolen car	Cops Cops in Seattle (R) (In Stereo)	Code 3 Woman threatens to jump from building	Code 3 Waves threaten boat; man in chimney	Star Trek: The Next Generation Riker is shocked when he encounters his identical twin. (In Stereo)		Comic Strip Live Dave Chappelle, Jeff Stilson, Leah Krinsky and Jeff Dunham. (In Stereo)		Baywatch Point Doom. Matt's new motorcyclist girlfriend challenges another biker to a race. (R)		Harry and the Hendersons Skin Deep	Psychic Phone Line	(Off Air)

SUNDAY AFTERNOON MAY 30, 1993

	1:30	2:00	2:30	3:00	3:30	4:00	4:30	5:00	5:30	6:00	6:30	7:00	7:30
CBS 2	(12:30) Movie: "The Kid From Left Field" (1979) A bat boy passes his father's game strategy on to the Padres		Wealth Without Risk	PGA Golf: The Colonial. Final round from the Colonial Country Club in Fort Worth, Texas. (Live)						CBS Evening News (In Stereo)	News	60 Minutes (In Stereo)	
CBS 5	(1:00) Movie: *** "The Color of Money" (1986, Drama) Paul Newman, Tom Cruise. Martin Scorsese's Oscar-winning sequel to "The Hustler."			PGA Golf: The Colonial. Final round from the Colonial Country Club in Fort Worth, Texas. (Live)						Health Rider Lifetime	CBS Evening News (In Stereo)	60 Minutes (In Stereo)	
NASH 6	Hank Parker's Outdoor Magazine (In Stereo)	American Sports Cavalcade The NHRA Goody's Mid-South Nationals in Memphis, Tenn. (In Stereo)			NHRA Today (In Stereo)	Inside Winston Cup Racing (In Stereo)	Winners Terry Labonte (R) (In Stereo)	Championship Rodeo Bronc and bull riding. (In Stereo)		Remodeling & Decorating Today (R) (In Stereo)	Shadetree Mechanic (R) (In Stereo)	American Sports Cavalcade (R) (In Stereo)	
ABC 7 4	(11:00) Auto Racing: Indianapolis 500. The 77th edition of the premier IndyCar race from Indianapolis Motor Speedway. (Live)				LPGA Golf: Skins Game. From Stonebriar Country Club in Frisco, Texas. (Live)					News	ABC World News Sunday	Life Goes On (R) (In Stereo)	
PBS 36	Victory Garden Bamboo grower Steve Ray (R)	Lawrence Welk Show 200 Years of American Music. Songs include a Stephen Foster medley. (R)		Travels in Europe Cotswold villages and Bath	Cooking in America Cooking in Old San Juan	Frugal Gourmet Lebanese dishes (In Stereo)	Dinner at Julia's A Barbecue	Heartland Cooking Pan-fried trout (In Stereo)	Collectors Dolls, marbles and postcards	Ghostwriter Jamal and Lenni receive messages	Ghostwriter Coded. "HABTC" message is found	Embattled Union The war's first major battle	National Memorial Day Concert (In Stereo) (Live)
TBS	(12:35) Movie: *** "S.O.S. Titanic" (1979, Drama) David Janssen, Cloris Leachman, Susan Saint James. A re-creation of the infamous 1912 sea disaster.				Andy Griffith Rafe Hollister Sings	Auto Racing: NASCAR Winston Cup -- Coca-Cola 600. From Charlotte Motor Speedway in Concord, N.C. (Live)							
NBC 25	(12:00) Tennis: French Open. Early round coverage from Roland Garros Stadium in Paris.			NBA Showtime	NBA Basketball Playoffs: Western Conference Final -- Teams to Be Announced. Game 4. (Live)					New WKRP in Cincinnati (R)	NBC Nightly News	Quantum Leap (R) (In Stereo)	
ESPN	(1:00) Senior PGA Golf: Cadillac NFL Classic. Final round from Clifton, N.J. (Live)				America's Horse		Water Skiing Pro Kneeboard, Skiboard Series (R)	College Tennis: NCAA Division I Men's Championship. From Athens, Ga.			Sportscenter	Baseball Tonight	
FAM	(12:00) Movie: *** "Poor Little Rich Girl" (1936)	Movie: ** "I'd Rather Be Rich" (1964, Comedy) Sandra Dee, Robert Goulet, Andy Williams. A woman introduces a stand-in fiance to her sick grandfather.				Movie: *** "Lover Come Back" (1961, Comedy) Doris Day, Rock Hudson, Tony Randall. An ad executive competes to land a non-existent account.				Big Brother Jake Jake hires Gary's rival. (In Stereo)	That's My Dog (In Stereo)	Rin Tin Tin K-9 Cop Hank is taken hostage	African Skies Margo's ranch is slandered
WGN	(1:00) Cubs: Pieces of History	Major League Baseball: Montreal Expos at Chicago Cubs. From Wrigley Field. (Live)						Tenth Inning With host Steve Stone	Twilight Zone Astronauts land in wilderness	Movie: ** "Blame It on Rio" (1984, Comedy) Michael Caine, Joseph Bologna, Michelle Johnson. A businessman has a fling with his best friend's daughter.			
NICK	Fifteen Chris and Roxanne's concert flops	Muppet Babies	Muppet Babies	Muppet Babies	Muppet Babies	You Can't Do That on Television	Arcade	Wild Side	Fifteen Dylan goes job hunting	Family Double Dare	Guts	Looney Tunes	Looney Tunes
NBC 6	(12:00) Tennis: French Open. Early round coverage from Roland Garros Stadium in Paris.			NBA Showtime	NBA Basketball Playoffs: Western Conference Final -- Teams to Be Announced. Game 4. (Live)					Wheel of Fortune	NBC Nightly News	Quantum Leap (R) (In Stereo)	
USA	(1:00) Movie: **** "Patton" (1970, Biography) George C. Scott, Karl Malden, Stephen Young. An account of Gen. George S. Patton's colorful WWII career.						Last Days of Marilyn Monroe The controversy surrounding the actress's death. (In Stereo)		Gossip! Gossip! Gossip! Host: Joan Rivers	My Two Dads Nicole is stood up (In Stereo)	My Two Dads Michael dates the baby sitter	MacGyver High Control. MacGyver helps an innocent parolee escape from a gang of bikers. (In Stereo)	
FOX 53	(12:00) Movie: *** "Heaven Can Wait" (1978)	Movie: **½ "Made in Heaven" (1987, Fantasy) Timothy Hutton, Kelly McGillis, Maureen Stapleton. An accident victim returns to Earth to find his soul mate.				Movie: *** "Avalon" (1990, Drama) Armin Mueller-Stahl, Aidan Quinn, Elizabeth Perkins. A family of immigrants pursues the American dream.				Star Trek: Deep Space Nine The Forsaken. An alien probe causes computer problems. (In Stereo)		Parker Lewis Jerry gets into the 12th grade	Shaky Ground Pet Sematary (In Stereo)
ABC 23	(11:30) Auto Racing: Indianapolis 500. The 77th edition of the premier IndyCar race from Indianapolis Motor Speedway. (Live)				LPGA Golf: Skins Game. From Stonebriar Country Club in Frisco, Texas. (Live)					Runaway With the Rich and Famous (R)	ABC World News Sunday	Life Goes On (R) (In Stereo)	
IND 22	(1:00) Movie: *** "Family Plot" (1976, Mystery) Barbara Harris, Bruce Dern, William Devane. A shady medium and her boyfriend track down a client's heir.			Movie: **** "North by Northwest" (1959, Suspense) Cary Grant, Eva Marie Saint, James Mason. Mistaken identity forces an ad executive to run for his life.						World Championship Wrestling		Highlander: The Series For Tomorrow We Die. Duncan must prevent further slaughter by a hedonistic immortal. (R)	
FOX 8	(12:00) Movie "Philadelphia Exp."	Movie: **** "North by Northwest" (1959, Suspense) Cary Grant, Eva Marie Saint, James Mason. Mistaken identity forces an ad executive to run for his life.				Beauty and the Beast Legacies. Diana's murder investigation is linked to a 20-year-old tragedy. (In Stereo)		Cousteau's Rediscovery of the World The Great White Shark, Lonely Lord of the Sea. (In Stereo)		Kung Fu: The Legend Continues Kwai Chang helps a mental patient whose life is in danger. (In Stereo)		Parker Lewis Jerry gets into the 12th grade	Shaky Ground Pet Sematary (In Stereo)

SUNDAY EVENING MAY 30, 1993

	8:00	8:30	9:00	9:30	10:00	10:30	11:00	11:30	12:00	12:30	1:00	1:30	2:00
CBS 2	Murder, She Wrote Murder in Milan. While in Italy, Jessica searches for the killer of a movie producer. (In Stereo)		Movie: **½ "Fire in the Dark" (1991, Drama) Olympia Dukakis, Lindsay Wagner, Jean Stapleton. Shifting caregiver roles strain a family relationship. (In Stereo)				News	Best of Love Connection	Baywatch Point Doom. Matt's new motorcyclist girlfriend challenges another biker to a race. (R)		Best of Love Connection	Untouchables Capone gets a taste of his own medicine when a former mistress stalks him. (In Stereo)	
CBS 5	Murder, She Wrote Murder in Milan. While in Italy, Jessica searches for the killer of a movie producer. (In Stereo)		Movie: **½ "Fire in the Dark" (1991, Drama) Olympia Dukakis, Lindsay Wagner, Jean Stapleton. Shifting caregiver roles strain a family relationship. (In Stereo)				News	Baywatch Point Doom. Matt's new motorcyclist girlfriend challenges another biker to a race. (R)		Street Justice On My Honor. A cop killer's brother tries to silence Beaudreaux by kidnapping Malloy. (R)		(Off Air)	
NASH 6	(7:05) American Sports Cavalcade (In Stereo)	Raceday (In Stereo)	Fishin' With Orlando Wilson Largemouth bass (R)	Fishing With Roland Martin (R) (In Stereo)	Bassmasters (R) (In Stereo)	Celebrity Outdoors Cindy Murphy (R) (In Stereo)	Road Test Magazine 40th Anniversary Corvette	Trucks and Tractor Power (R) (In Stereo)	Truckin' USA Along the Mississippi River (R)	Exciting World of Speed and Beauty (R) (In Stereo)	Going Our Way Nashville, Tenn. (R) (In Stereo)	Exploring America Side by Side (R) (In Stereo)	Championship Rodeo Bronc and bull riding (In Stereo)
ABC 7 4	America's Funniest Home Videos (In Stereo)	America's Funniest People (R) (In Stereo)	Movie: *** "A Fish Called Wanda" (1988, Comedy) John Cleese, Jamie Lee Curtis, Kevin Kline. A London lawyer gets mixed up with jewel thieves. (In Stereo)					News	Roggin's Heroes	Firefighters (In Stereo)	News	To Be Announced	ABC World News Now
PBS 36	(7:30) National Memorial Day Concert (In Stereo) (Live)		Chelworth The new Earl of Hincham decides to stay at Chelworth and restore it		Chelworth A millionaire covets Michael Anstey's position in society and estate		Talking With David Frost A conversation with Ross Perot. (In Stereo)		(Off Air)				
TBS	(4:05) Auto Racing: NASCAR Winston Cup Coca-Cola 600. (Live)		National Geographic Explorer (Time Approximate) Segments include "Shark Encounters," "Devil's Tower" and "Birdnesters of Thailand."				Network Earth Medical care in the jungle	Paid Program	Cher Presents Lori Davis Hair Care	World Tomorrow	Is There Love After Marriage?	Beauty Breakthrough	Personal Power
NBC 25	Keeping Your Job in the U.S.A. The NAFTA	I Witness Video (In Stereo)	Movie: **½ "The Guardian" (1990, Horror) Jenny Seagrove, Dwier Brown, Carey Lowell. A druid's need for infants forces her to turn to baby-sitting. (In Stereo)				News	George Michael's Sports Machine	Roggin's Heroes	WWF Superstars		WWF Wrestling Challenge	
ESPN	Major League Baseball: Detroit Tigers at Seattle Mariners. From the Kingdome. (Live)						Sportscenter		Baseball Tonight (R)		Cheerleading National High School Championship. From Orlando, Fla. (R)		Sportscenter
FAM	Adventures of the Black Stallion Nate's fear	Maniac Mansion Fred longs for the past (R)	Father Dowling Mysteries Sister Steve's brother is framed for the murder of a columnist. (In Stereo)		In Touch		Ben Haden	John Ankerberg	John Osteen	Feed the Children	Paid Program	Paid Program	Paid Program
WGN	Street Justice Desperate. An old flame of Grady's reappears, throwing his life into turmoil.		Gift of Love: St. Jude's Children's Hospital benefit. Hosts: Marlo Thomas and John Goodman		News Robert Jordan, Roseanne Tellez	Instant Replay	Designing Women (In Stereo)	Cuba: Pieces of History (R)		Movie: *** "The Captive Heart" (1947, Drama) Michael Redgrave, Basil Radford, Jack Warner. British soldiers try to endure a German POW camp during WWII.			
NICK	Nick News W/5 News and current events	Mork & Mindy Mork and Mearth exchange minds	Lucy Show Lucy loses a contact lens in cake	Dick Van Dyke Rob watches a special show	Mary Tyler Moore I Was Single for WJM	Donna Reed Alex takes up a new hobby	Dragnet Friday and Gannon defend colleagues	Alfred Hitchcock Presents Sybilla	Superman The Metropolis Museum is robbed	Dobie Gillis Herbert needs a loan	Patty Duke Patty plans a formal dinner party	F-Troop F Troop is infiltrated by spies	Paid Program
NBC 6	Keeping Your Job in the U.S.A. The NAFTA	I Witness Video (In Stereo)	Movie: **½ "The Guardian" (1990, Horror) Jenny Seagrove, Dwier Brown, Carey Lowell. A druid's need for infants forces her to turn to baby-sitting. (In Stereo)				News	Night Court Dan reads his own obituary	Current Affair Extra		Latest Info on Thinning and Balding	(Off Air)	
USA	Movie: ** "Duplicates" (1992, Science Fiction) Gregory Harrison, Kim Greist, Cicely Tyson. A family falls prey to a twisted scientific experiment. (In Stereo)				Counterstrike D.O.A. After he is injected with poison, Peter must find an antidote. (In Stereo)		Silk Stalkings In Too Deep. A female vice cop's double life is exposed when her partner is murdered.		Hollywood Insider (R)	Paid Program	Paid Program	Paid Program	Paid Program
FOX 53	In Living Color Sherman Hemsley guest stars	Roc Roc is determined to throw Joey out (In Stereo)	Married... With Children Buying burial plot	Herman's Head Heddy and Louise play a prank	Flying Blind Neil decides to become a filmmaker (In Stereo)	Edge (R) (In Stereo)	No Excuses	Paid Program	From Our Perspective	(Off Air)			
ABC 23	America's Funniest Home Videos (In Stereo)	America's Funniest People (R) (In Stereo)	Movie: *** "A Fish Called Wanda" (1988, Comedy) John Cleese, Jamie Lee Curtis, Kevin Kline. A London lawyer gets mixed up with jewel thieves. (In Stereo)					George Michael's Sports Machine	Sweating Bullets Alive and Kicking. After an accident, Nick finds himself in the care of an obsessed fan. (In Stereo)		Prime Suspect Rape of a bride-to-be (In Stereo)	Highway to Heaven The Squeaky Wheel. A paraplegic struggles for the rights of the disabled.	
IND 22	Time Trax Little Boy Lost. Darien searches for a fugitive's young son lost in the Colorado mountains. (In Stereo)		Kung Fu: The Legend Continues Kwai Chang helps a mental patient whose life is in danger. (In Stereo)		Paid Program	Paid Program	Paid Program	Eddie's Digest	Twilight Zone Flight 107 arrives empty	Twilight Zone Birthday party is interrupted	Classic Club (Joined in Progress)		
FOX 8	In Living Color Sherman Hemsley guest stars	Roc Roc is determined to throw Joey out (In Stereo)	Married... With Children Buying burial plot	Herman's Head Heddy and Louise play a prank	Flying Blind Neil decides to become a filmmaker (In Stereo)	Edge (R) (In Stereo)	Highlander: The Series For Tomorrow We Die. Duncan must prevent further slaughter by a hedonistic immortal. (R)		Ed Sullivan Leslie Uggams, Glenn Yarborough, the Muppets, Connie Francis, Louis Prima.		Movie: **½ "The Quest" (1985, Adventure) Henry Thomas, Tony Barry, Rachel Friend. An orphan in Australia is drawn into a mysterious legend.		

MONDAY EVENING MAY 31, 1993

	7:00	7:30	8:00	8:30	9:00	9:30	10:00	10:30	11:00	11:30	12:00	12:30	1:00
CBS 2	CBS Evening News Dan Rather (In Stereo)	You Bet Your Life (In Stereo)	Evening Shade (R) (In Stereo)	Bob (R) (In Stereo)	Major League Baseball: Pittsburgh Pirates at Colorado Rockies. From Mile High Stadium. (Live)						News	Inside Edition	Love Connection
CBS 5	Family Feud	Wheel of Fortune	Evening Shade (R) (In Stereo)	Bob (R) (In Stereo)	Murphy Brown Back to the Ball (In Stereo)	Love & War Wally reopens bar as a bistro (In Stereo)	Northern Exposure Heroes. A rock star arrives in town; Chris's old friend holds him to a promise. (In Stereo)		News	Sweating Bullets (In Stereo)		Scene of the Crime (R) (In Stereo)	
NASH 6	(5:30) VideoPM (In Stereo)		Crook and Chase (In Stereo)		Bill Monroe: Father of Bluegrass Tribute to Bill Monroe. (In Stereo)			On Stage Corbin Hanner (In Stereo)	Club Dance (R) (In Stereo)		Crook and Chase (R) (In Stereo)		Bill Monroe: Father of Bluegrass (In Stereo)
ABC 7 4	Hard Copy	Entertainment Tonight (In Stereo)	World of Discovery Race for Life: Africa's Great Migration. Serengeti wildebeest trek. (In Stereo)		Movie: ***½ "National Lampoon's Animal House" (1978, Comedy) John Belushi, Tim Matheson, Donald Sutherland. Delta House members try to save their repulsive fraternity.				News	Golden Girls Star convalesces after surgery	Nightline	Who's the Boss? Tony the Patch-maker	Rush Limbaugh
PBS 36	Nightly Business Report	Wild America Unusual uses for feet	Great Journeys Across the South Pacific. Dame Naomi James explores Polynesian culture.		Women of Courage Story of American women who flew military aircraft during World War II.		Great Performances Verna: USO Girl. Sissy Spacek portrays a World War II-era entertainer with unrealistic ambitions. With William Hurt. (R) (In Stereo)			All the Unsung Heroes (R)	Charlie Rose (In Stereo)		(Off Air)
TBS	(5:35) Movie: ** "Braddock: Missing in Action III"	Major League Baseball: San Diego Padres at Atlanta Braves. From Atlanta-Fulton County Stadium. (Live)						Movie: ***½ "They Were Expendable" (1945, Adventure) Robert Montgomery, John Wayne, Donna Reed. (Time Approximate) Lowly PT boats get the opportunity to prove their worth following the bombing of Pearl Harbor. Colorized version.					
NBC 25	Wheel of Fortune	Jeopardy!	Fresh Prince of Bel-Air Philip hires ex-con	Blossom A boy develops a crush on Blossom	Movie: ** "Don't Touch My Daughter" (1991, Drama) Victoria Principal, Danielle Harris, Jonathan Banks. A mother takes drastic measures to protect her daughter. (In Stereo)				News	Tonight Show Scheduled: actress-comic Carol Burnett, country singer Hal Ketchum. (In Stereo)		Late Night With David Letterman (R) (In Stereo)	
ESPN	Sportscenter	Major League Baseball: Philadelphia Phillies at Cincinnati Reds. From Riverfront Stadium. (Live)						Baseball Tonight	Sportscenter		Superbouts Muhammad Ali vs. Ken Norton. Taped September 1976 from Yankee Stadium in New York.		Secrets of Speed Powerboats (R)
FAM	Waltons The Woman. John-Boy falls in love with an older woman		Young Riders Matched Pair. A Machiavellian teacher prompts Hickok to fight in a deadly confrontation. (In Stereo)		Father Dowling Mysteries The Stone Cold Mystery. An attempt is made on Father Dowling's life.		700 Club		Scarecrow and Mrs. King Sour Grapes. Lee and Amanda investigate fatal overdoses of three top officials.		Bonanza: The Lost Episodes A Dollar's Worth of Trouble. Hoss has his palm read by a fortuneteller.		Paid Program
WGN	Designing Women (In Stereo)	Jeffersons	Movie: ** "Animal Behavior" (1989, Comedy) Karen Allen, Armand Assante, Holly Hunter. A sign language scholar's romance is disrupted by a chimp.				News Rick Rosenthal, Allison Payne		Night Court Dan schemes to woo Margaret	Kojak		Movie: ** "Animal Behavior" (1989) Karen Allen. A sign language scholar's romance is disrupted by a chimp.	
NICK	Muppet Babies	Muppet Babies	Hey, Cinderella! Live action and puppetry combine in an offbeat version of Cinderella. (R)		Dragnet An officer is faced with a near-riot	Lucy Show Lucy and Viv sell vacuums	Mary Tyler Moore Mary's in contempt of court	Mary Tyler Moore Mary's dating a hunk	Alfred Hitchcock Presents Story of death	Superman Clark is threatened on a movie set	F-Troop O'Rourke installs Agarn as cook	Dobie Gillis Dobie works in a shoe store	Patty Duke Patty thinks she is a psychic
NBC 6	Jeopardy!	Wheel of Fortune	Fresh Prince of Bel-Air Philip hires ex-con	Blossom A boy develops a crush on Blossom	Movie: ** "Don't Touch My Daughter" (1991, Drama) Victoria Principal, Danielle Harris, Jonathan Banks. A mother takes drastic measures to protect her daughter. (In Stereo)				News	Tonight Show Scheduled: actress-comic Carol Burnett, country singer Hal Ketchum. (In Stereo)		Late Night With David Letterman (R) (In Stereo)	
USA	Quantum Leap Play Ball -- August 6, 1961. Sam leaps into the life of a struggling baseball player. (In Stereo)		Murder, She Wrote Town Father. A woman claims Cabot Cove's mayor is the father of her five children. (In Stereo)		WWF: Monday Night Raw (Live)		Silk Stalkings Internal Affair. Lance must prove Lorenzo's innocence after he is suspended. (R) (In Stereo)		MacGyver MacGyver uncovers a health care scam when he investigates the murder of a friend. (In Stereo)		Hitchhiker The Homecoming	Ray Bradbury Theater Elliott Gould (R)	Hollywood Insider (R)
FOX 53	Roseanne Becky left in charge of the house (In Stereo)	Married... With Children Anniversary gift	Movie: ***½ "MacArthur" (1977, Biography) Gregory Peck, Ed Flanders, Dan O'Herlihy. A fact-based account of the flamboyant general's exploits.					Paid Program	Married... With Children Peg wants a diploma	Hunter Hot Pursuit. McCall is seriously wounded while investigating a prostitution ring.		Paid Program	Paid Program
ABC 23	Love Connection	Best of Love Connection	World of Discovery Race for Life: Africa's Great Migration. Serengeti wildebeest trek. (In Stereo)		Movie: ***½ "National Lampoon's Animal House" (1978, Comedy) John Belushi, Tim Matheson, Donald Sutherland. Delta House members try to save their repulsive fraternity.				News	Nightline	Joan Rivers (In Stereo)		Family Feud
IND 22	Star Trek: The Next Generation Angel One. An Away Team is sent to look for survivors of a crash. (In Stereo)		Movie: **½ "Midway" (1976, Drama) (Part 1 of 2) Charlton Heston, Henry Fonda, James Coburn. Japanese and American forces battle over a Pacific island.				Paid Program	Night Court	Studs	Paid Program	Paid Program	Twilight Zone The Passersby	Bargain Barrel
FOX 8	Star Trek: The Next Generation Symbiosis. Enterprise is caught in survival feud between two planets. (In Stereo)		Time Trax To Kill a Billionaire. Darien tries to stop Sahmbi from sending nuclear waste back in time to 1993.		Major League Baseball: Pittsburgh Pirates at Colorado Rockies. From Mile High Stadium. (Live)						Rush Limbaugh	Jenny Jones	

TUESDAY EVENING JUNE 1, 1993

	7:00	7:30	8:00	8:30	9:00	9:30	10:00	10:30	11:00	11:30	12:00	12:30	1:00
CBS (2) 2	CBS Evening News (In Stereo)	You Bet Your Life (In Stereo)	Rescue 911 (R) (In Stereo)		Major League Baseball Pittsburgh Pirates at Colorado Rockies. From Mile High Stadium. (Live)						News	Inside Edition	Love Connection
CBS (5) 5	Family Feud	Wheel of Fortune	Rescue 911 (R) (In Stereo)		Movie ** "Quiet Killer" (1992, Drama) Kate Jackson, Howard Hesseman, Jerry Orbach. A doctor races to stop the outbreak of a deadly new plague. (In Stereo)				News	Forever Knight (In Stereo)		Exile (R) (In Stereo)	
NASH (6)	(5:30) VideoPM (In Stereo)		Crook and Chase (In Stereo)		Nashville Now B.J. Thomas. (In Stereo)		American Music Shop Lee Roy Parnell. (In Stereo)		Club Dance (In Stereo)		Crook and Chase (R) (In Stereo)		Nashville Now B.J. Thomas. (R) (In Stereo)
ABC (7) 4	Hard Copy	Entertainment Tonight (In Stereo)	Full House D.J. forgets Kimmy's birthday. (In Stereo)	Hangin With Mr. Cooper A fight in a ... (In Stereo)	Roseanne Roseanne grills Jackie about Fisher.	World Music Awards Fourth annual ceremony honoring the world's top recording artists. (In Stereo)			News	Golden Girls And Then There Was One (In Stereo)	Nightline	Who's the Boss? Angela's boyfriend proposes	Rush Limbaugh
PBS (8) 36	Nightly Business Report Money File	Wild America A look at animal vision.	Nova "Return to Mount St. Helens" How nature is recovering from the eruption of Mount St. Helens on May 18, 1980.		Frontline "Who Killed Adam Mann?" An examination of the 1990 beating death of 5-year-old Adam Mann. (R)		Throwaway Pets Problem of too many animals unable to find humans to care for them.		St. Elsewhere "My Aim Is True" White wants to make the reunion with his wife and children permanent.		Charlie Rose (In Stereo)		(Off Air)
TBS (9)	Beverly Hillbillies Jethro hires a cook.	Major League Baseball San Diego Padres at Atlanta Braves. From Atlanta-Fulton County Stadium. (Live)						Movie ** "The White Buffalo" (1977, Western) Charles Bronson, Will Sampson, Jack Warden. (Time Approximate) Wild Bill Hickok and Chief Crazy Horse confront their deadliest adversary -- a gigantic white buffalo.				Movie *** "Ulzana's Raid" (1972, Western) Burt Lancaster. An Indian scout must track down 10 rampaging Apaches.	
NBC (10) 25	Wheel of Fortune	Jeopardy!	Quantum Leap Sam becomes a traveling salesman and discovers he has more than one wife. (R) (In Stereo)		NBA Basketball Playoffs Western Conference Final -- Teams to Be Announced. Game 5, if necessary. (Live)					News	Tonight Show Music group Gin Blossoms; musician Don Byron sits in with the band. (In Stereo)		Late Night With David Letterman (R) (In Stereo)
ESPN (11)	Sportscenter	Stanley Cup Playoffs Championship -- Los Angeles Kings or Toronto Maple Leafs vs. Montreal Canadiens or New York Islanders. (Time Approximate) Game 1. (Live)						Major League Baseball Teams to Be Announced. (Live)					
FAM (12)	Waltons "The Venture" When prosperity seems to be just around the corner, disaster strikes the Walton family.		Young Riders The riders rally behind Cain as he attempts to avenge his wife's murder. (In Stereo)		Father Dowling Mysteries "The Woman Scorned Mystery" Father Dowling's twin brother accuses him of murder.		700 Club		Scarecrow and Mrs. King "Utopia Now" Amanda and Lee travel to Virginia to spy on a tax reformer.		Bonanza: The Lost Episodes "Star-Crossed" Candy learns his fiancee is being blackmailed.		Paid Program
WGN (13)	Designing Women (In Stereo)	Jeffersons	Major League Baseball New York Mets at Chicago Cubs. From Wrigley Field. (Live)						News Rick Rosenthal, Alison Payne	Kojak		Movie **½ "The Million Dollar Rip-Off" (1976) An electronics genius plots a multi-million-dollar heist.	
NICK (16)	Looney Tunes	Bullwinkle	Get Smart Max is No. 1 on the KAOS kill list.	Dick Van Dyke Alan Brady fires Mel.	Dragnet Management Services	Lucy Show Lucy and Viv collect coins.	Mary Tyler Moore Ted takes advantage of Lou	Mary Tyler Moore Lou dates a younger singer	Alfred Hitchcock Presents A boy sculpts	Superman A werewolf may be on the loose	F-Troop O'Rourke's past catches up with him	Dobie Gillis Herbert considers a wife	Patty Duke Patty makes a bank deposit
NBC (17) 6	Jeopardy!	Wheel of Fortune	Quantum Leap Sam becomes a traveling salesman and discovers he has more than one wife. (R) (In Stereo)		NBA Basketball Playoffs Western Conference Final -- Teams to Be Announced. Game 5, if necessary. (Live)					News	Tonight Show Music group Gin Blossoms; musician Don Byron sits in with the band. (In Stereo)		Late Night With David Letterman (R) (In Stereo)
USA (18)	Quantum Leap (In Stereo)		Last Days of Marilyn Monroe The controversy surrounding the actress's death. (In Stereo)		Boxing (Live)				MacGyver (In Stereo)		Hitchhiker	Ray Bradbury Theater (R)	Boxing (R)
FOX (19) 53	Roseanne Jackie decides she needs a change	Married... With Children A shoots dog (In Stereo)	Beverly Hills, 90210 "Mexican Standoff" Brenda defies her parents by going on vacation with Dylan.		Key West "We the People" The federal government visits Key West and tries to deport Jojo. (In Stereo)		Mama's Family "Blast From the Past"	Mama's Family Mama Fights Back	Married... With Children Steve's poker loss	Hunter "Hot Pursuit" Hunter's arrested for the murder of Big Jack, the suspect in the McCall shooting. (Part 2 of 2)		No Excuses	Paid Program
ABC 23	Love Connection	Best of Love Connection	Full House D.J. forgets Kimmy's birthday. (In Stereo)	Hangin With Mr. Cooper A fight in a ... (In Stereo)	Roseanne Roseanne grills Jackie about Fisher.	World Music Awards Fourth annual ceremony honoring the world's top recording artists. (In Stereo)			News	Nightline	Joan Rivers (In Stereo)		Family Feud
IND 22	Star Trek: The Next Generation "11001001" Aliens hijack the Enterprise after a computer breaks down.		Movie ** "Midway" (1976, Drama) (Part 2 of 2) Charlton Heston, Henry Fonda, James Coburn. Japanese and American forces battle over a Pacific island.				Matlock "The Rat Pack" Matlock defends a popular Beverly Hills man accused of murdering a starlet.		No Excuses	Paid Program	Paid Program	Twilight Zone Man wants to be a pool shark	Crazy Clue
FOX 8	Star Trek: The Next Generation Picard struggles with his feelings for a former love. (In Stereo)		Beverly Hills, 90210 "Mexican Standoff" Brenda defies her parents by going on vacation with Dylan.		Major League Baseball Pittsburgh Pirates at Colorado Rockies. From Mile High Stadium. (Live)						Rush Limbaugh	Jenny Jones	

WEDNESDAY EVENING JUNE 2, 1993

	7:00	7:30	8:00	8:30	9:00	9:30	10:00	10:30	11:00	11:30	12:00	12:30	1:00
CBS (2) 2	CBS Evening News (In Stereo)	You Bet Your Life (In Stereo)	Shame on You! Consumer reporters track down con artists accused of defrauding the public. (In Stereo)		In the Heat of the Night A country western singer is stalked by a would-be songwriter. (R) (In Stereo)		48 Hours The television talk-show war-of-words including an interview with Phil Donahue. (In Stereo)		News	Inside Edition	Dangerous Curves (In Stereo)		Love Connection
CBS (5) 5	Family Feud	Wheel of Fortune	Shame on You! Consumer reporters track down con artists accused of defrauding the public. (In Stereo)		In the Heat of the Night A country western singer is stalked by a would-be songwriter. (R) (In Stereo)		48 Hours The television talk-show war-of-words including an interview with Phil Donahue. (In Stereo)		News	Dangerous Curves (In Stereo)		Fly by Night (R) (In Stereo)	
NASH (6)	(5:30) VideoPM (In Stereo)		Crook and Chase (In Stereo)		Nashville Now Louise Mandrell. (In Stereo)			On Stage Robert Ellis Orrall. (R) (In Stereo)	Club Dance (R) (In Stereo)		Crook and Chase (R) (In Stereo)		Nashville Now Louise Mandrell. (R) (In Stereo)
ABC (7) 4	Hard Copy	Entertainment Tonight (In Stereo)	Wonder Years Winnie's Christmas gift. (R)	Doogie Howser, M.D. (R) (In Stereo)	Home Improvement A romantic triangle.	Coach Hayden's bachelor party. (In Stereo)	Sirens (In Stereo)		News	Golden Girls The roommates reminisce. (In Stereo)	Nightline	Who's the Boss? Angela hires Ray Charles.	Rush Limbaugh
PBS (8) 36	Nightly Business Report	Wild America Practical aspects of courtship.	Vet Vet George Rafferty performs several Caesarian sections and attends a calving. (Part 2 of 2)		Movie *** "Zoo" (1993, Documentary) Premiere. The experiences of a veterinarian in a Florida zoo.					St. Elsewhere "Fade to White" Westphall is a suspect in a shooting; Ehrlich is a TV health correspondent.		Charlie Rose (In Stereo)	
TBS (9)	Beverly Hillbillies Jethro acts like a Roman.	Sanford and Son A gun is found in the house.	Movie *** "For Your Eyes Only" (1981, Adventure) Roger Moore, Carole Bouquet, Topol. 007 goes to Greece to recover a stolen defense device.						Movie *** "Octopussy" (1983, Adventure) Roger Moore, Maud Adams, Louis Jourdan. Agent James Bond fights Russians planning world conquest.				
NBC (10) 25	Wheel of Fortune	Jeopardy!	Unsolved Mysteries (R) (In Stereo)		NBA Basketball Playoffs Eastern Conference Final -- Teams to Be Announced. Game 5, if necessary. (Live)					News	Tonight Show Scheduled: saxophonist Kenny G. (In Stereo)		Late Night With David Letterman (R) (In Stereo)
ESPN (11)	Sportscenter	Outside the Lines "Ego Game"		Major League Baseball Teams to Be Announced. (Live)						Sportscenter	Baseball Tonight	Track and Field Pac-10 Men's & Women's Championships. From Berkeley, Calif.	
FAM (12)	Waltons "The Sermon" Walton's Mountain's only teacher and its minister suddenly decide to get married.		Young Riders "Gathering Clouds" The Kid finds himself helping the Army learn the Hawk's identity. (In Stereo) (Part 1 of 2)		Father Dowling Mysteries Father Dowling helps a woman who thinks her mansion is haunted. (In Stereo)		700 Club		Scarecrow and Mrs. King "Reach for the Sky" Billy Melrose sets out to prove that a friend was murdered.		Bonanza: The Lost Episodes "Trouble Town" The Cartwrights try to free a town from a murderous sheriff.		Paid Program
WGN (13)	Designing Women (In Stereo)	Jeffersons	Movie ** "Blame It on Rio" (1984, Comedy) Michael Caine, Joseph Bologna, Michelle Johnson. A businessman has a fling with his best friend's daughter.				News Rick Rosenthal, Alison Payne		Night Court Harry confronts old nemesis	Renegade "Two Renos" Lt. Dixon hires a Reno look-alike to commit crimes in his name. (R)		Movie *** "Grand Prix" (1966) James Garner. Three champion race-car drivers compete in the Grand Prix.	
NICK (16)	Looney Tunes	Bullwinkle	Get Smart Someone is paying off agents	Dick Van Dyke Applying for a $10 divorce	Dragnet Cops prepare for presidential visit	Lucy Show Lucy is Du for a day	Mary Tyler Moore A consultant orders changes	Mary Tyler Moore Murray considers an affair	Alfred Hitchcock Presents Man talks to doc	Superman Superman is exposed to deadly rays	F-Troop Parmenter considers wooing Jane	Dobie Gillis Dobie competes with rich person	Patty Duke Ross and Patty sell kittens
NBC (17) 6	Jeopardy!	Wheel of Fortune	Unsolved Mysteries (R) (In Stereo)		NBA Basketball Playoffs Eastern Conference Final -- Teams to Be Announced. Game 5, if necessary. (Live)					News	Tonight Show Scheduled: saxophonist Kenny G. (In Stereo)		Late Night With David Letterman (R) (In Stereo)
USA (18)	Quantum Leap (In Stereo)		Murder, She Wrote		Movie: "Voyage" (1993, Suspense) Rutger Hauer, Eric Roberts, Karen Allen. A killer turns a vacation cruise into a voyage of terror. (In Stereo)				MacGyver (In Stereo)		Hitchhiker	Ray Bradbury Theater (R)	Equalizer
FOX (19) 53	Roseanne Darlene catches the freshman blues	Married... With Children Building addition	Beverly Hills, 90210 "Wedding Bell Blues" After Brenda's weekend with Dylan, her father insists they break up.		Melrose Place "Polluted Affairs" Alison meets the perfect man; Billy tries to establish a credit rating. (R) (In Stereo)		Mama's Family A psychic delivers messages	Paid Program	Married... With Children (In Stereo)	Hunter "Shades" Hunter seems to have fallen prey to the mob.		Paid Program	Paid Program
ABC 23	Love Connection	Best of Love Connection	Wonder Years Winnie's Christmas gift. (R)	Doogie Howser, M.D. (R) (In Stereo)	Home Improvement A romantic triangle.	Coach Hayden's bachelor party. (In Stereo)	Sirens (In Stereo)		News	Nightline	Joan Rivers (In Stereo)		Family Feud
IND 22	Star Trek: The Next Generation "Home Soil" A powerful microscopic life-form declares war on humans. (In Stereo)		Time Trax "To Kill a Billionaire" Darien tries to stop Sahmbi from sending nuclear waste back in time to 1993.		Kung Fu: The Legend Continues "Sacred Trust" Peter has to prove that his father is not guilty of murder.		Paid Program	Night Court	Studs	Paid Program	Paid Program	Twilight Zone "The Mirror"	Club Corner
FOX 8	Star Trek: The Next Generation "Conspiracy" (In Stereo)		Beverly Hills, 90210 "Wedding Bell Blues" After Brenda's weekend with Dylan, her father insists they break up.		Melrose Place "Polluted Affairs" Alison meets the perfect man; Billy tries to establish a credit rating. (R) (In Stereo)		News		Rush Limbaugh	Jenny Jones		Nu Hart Hair Clinic	That's Amore

THURSDAY EVENING JUNE 3, 1993

	7:00	7:30	8:00	8:30	9:00	9:30	10:00	10:30	11:00	11:30	12:00	12:30	1:00
CBS (2) 2	CBS Evening News (In Stereo)	You Bet Your Life (In Stereo)	Top Cops (In Stereo)		Street Stories (In Stereo)		News	Major League Baseball Pittsburgh Pirates at San Francisco Giants. From Candlestick Park. (Live)					
CBS (5) 5	Family Feud	Wheel of Fortune	Top Cops (In Stereo)		Street Stories (In Stereo)		Picket Fences "The Contenders" A 14-year-old secret is exposed when Jill Brock enters the mayoral race. (R)		News	Silk Stalkings (In Stereo)	Scene of the Crime (R) (In Stereo)		
NASH (6)	(5:30) VideoPM (In Stereo)		Crook and Chase (In Stereo)		Nashville Now Lee Greenwood, Shotgun Red. (In Stereo)			Path to Stardom Rising country artists	Club Dance (R) (In Stereo)		Crook and Chase (R) (In Stereo)		Nashville Now Lee Greenwood, Shotgun Red. (R)
ABC (7) 4	Hard Copy	Entertainment Tonight (In Stereo)	Movie ** "I'll Take Romance" (1990, Comedy) Linda Evans, Tom Skerritt, Larry Poindexter. A TV station searches for Seattle's most romantic man. (In Stereo)				Primetime Live		News	Golden Girls Blanche considers a face lift	Nightline	Who's the Boss? Tony is in a boxing match	Rush Limbaugh
PBS (8) 36	Nightly Business Report Money File	Wild America The wildlife of Wyoming	New Explorers Jill Vager and Ben Rose	MotorWeek BMW M5; a tribute to Route 56. (In Stereo)	Mystery! "Rumpole of the Bailey VI" Horace Rumpole defends a pompous restaurant owner. (Part 3 of 6)		Agatha Christie Mysteries "Magnolia Blossom"		St. Elsewhere "Sweet Dreams" Ehrlich, Axelrod and others participate in a dream analysis program.		Charlie Rose (In Stereo)		(Off Air)
TBS (9)	Beverly Hillbillies Hillbillies are gangsters	Sanford and Son Fred wants Lamont to marry	Movie *** "On Her Majesty's Secret Service" (1969, Adventure) George Lazenby, Diana Rigg, Gabriele Ferzetti. James Bond fights SPECTRE's plan to poison the world's food.						Movie ** "Messenger of Death" (1988, Drama) Charles Bronson, Trish Van Devere, Laurence Luckinbill. A reporter investigates the murder of a group of Mormons.				Movie ** "The Amityville Horror" (1979)
NBC (10) 25	Wheel of Fortune	Jeopardy!	Different World Ron hosts a dance-a-thon.	Wings (R) (In Stereo)	NBA Basketball Playoffs Western Conference Final -- Teams to Be Announced. Game 6, if necessary. (Live)					News	Tonight Show Scheduled: actor Michael J. Fox, rapper Guru, comic Jim Morris. (In Stereo)		Late Night With David Letterman (R) (In Stereo)
ESPN (11)	Sportscenter	Stanley Cup Playoffs Championship -- Los Angeles Kings or Toronto Maple Leafs vs. Montreal Canadiens or New York Islanders. (Time Approximate) Game 2. (Live)						Baseball Tonight	Sportscenter		NHL Playoffs Tonight	Motorcycle Racing AMA Supercross Series. From Pontiac, Mich.	
FAM (12)	Waltons "The Genius" John-Boy brings home a teenage college student with a monstrous intellect.		Young Riders "Gathering Clouds" As the Civil War approaches, the men of the Pony Express divide. (In Stereo) (Part 2 of 2)		Father Dowling Mysteries A blind man befriended by Sister Steve is involved in blackmail. (In Stereo)		700 Club		Scarecrow and Mrs. King "J. Edgar's Ghost" Former agent uses lonely women to get access to classified papers.		Bonanza: The Lost Episodes "A Dream to Dream" A married woman (Julie Harris) falls in love with Hoss.		Paid Program
WGN (13)	Designing Women (In Stereo)	Major League Baseball Chicago Cubs at Montreal Expos. From Olympic Stadium. (Live)						News Rick Rosenthal, Alison Payne		Highlander: The Series "For Tomorrow We Die" Duncan must prevent further slaughter by a hedonistic immortal. (R)		Movie ** "The Family" (1970, Drama) Charles Bronson. A hit man stalks the gangster who sent him to prison.	
NICK (16)	Looney Tunes	Bullwinkle	Get Smart CONTROL agents are disappearing	Dick Van Dyke Sally advertises for a husband	Dragnet Racketeers hit L.A. freeways	Lucy Show Lucy frees Mooney's pet bird	Mary Tyler Moore Mary's in a triangle	Mary Tyler Moore Murray considers infidelity	Alfred Hitchcock Presents Man wants divorce	Superman Lois and Clark find another world	F-Troop F Troop's men aren't legally in Army	Dobie Gillis Maynard's confidence is boosted	Patty Duke Richard and Patty decide to marry
NBC (17) 6	Jeopardy!	Wheel of Fortune	Different World Ron hosts a dance-a-thon.	Wings (R) (In Stereo)	NBA Basketball Playoffs Western Conference Final -- Teams to Be Announced. Game 6, if necessary. (Live)					News	Tonight Show Scheduled: actor Michael J. Fox, rapper Guru, comic Jim Morris. (In Stereo)		Late Night With David Letterman (R) (In Stereo)
USA (18)	Quantum Leap (In Stereo)		Murder, She Wrote		Movie *** "Arthur" (1981, Comedy) Dudley Moore, Liza Minnelli, John Gielgud. A drunken millionaire falls for a middle-class waitress.				MacGyver (In Stereo)		Hitchhiker	Ray Bradbury Theater (R)	Movie **½ "Hitler's Daughter" (1990, Drama)
FOX (19) 53	Roseanne Roseanne's neighbor surprises her	Married... With Children Swinging co-worker	Simpsons The town uses fines to buy monorail	Martin Fight causes Martin & Gina's breakup	In Living Color Anton at a society luncheon (In Stereo)	Down the Shore No Hard Feelings (In Stereo)	Mama's Family Mama tries to save Vint's job	Mama's Family An aging band visits	Married... With Children Kelly's beau	Hunter "Black Dahlia" Hunter and McCall pose a fictional solution to The Black Dahlia murder.		No Excuses	Paid Program
ABC 23	Love Connection	Best of Love Connection	Movie ** "I'll Take Romance" (1990, Comedy) Linda Evans, Tom Skerritt, Larry Poindexter. A TV station searches for Seattle's most romantic man. (In Stereo)				Primetime Live		News	Nightline	Joan Rivers (In Stereo)		Family Feud
IND 22	Star Trek: The Next Generation An advanced race kidnaps children from the Enterprise. (In Stereo)		Movie *** "The Green Berets" (1968, Drama) John Wayne, David Janssen, Jim Hutton. A cynical reporter is assigned to a career GI in Vietnam.						No Excuses	Paid Program	Paid Program	Twilight Zone Hunted quarry has been killed	Club Carousel
FOX 8	Star Trek: The Next Generation "The Neutral Zone" Two Federation outposts have been destroyed. (In Stereo)		Simpsons The town uses fines to buy monorail	Martin Fight causes Martin & Gina's breakup	In Living Color Anton at a society luncheon (In Stereo)	Down the Shore No Hard Feelings (In Stereo)	News	Major League Baseball Pittsburgh Pirates at San Francisco Giants. From Candlestick Park. (Live)					

FRIDAY EVENING JUNE 4, 1993

	7:00	7:30	8:00	8:30	9:00	9:30	10:00	10:30	11:00	11:30	12:00	12:30	1:00
CBS (2) 2	CBS Evening News (In Stereo)	You Bet Your Life (In Stereo)	Golden Palace (R) (In Stereo)	To Be Announced	Designing Women (R) (In Stereo)	To Be Announced	News	Major League Baseball Pittsburgh Pirates at San Francisco Giants. From Candlestick Park. (Live)					
CBS (5) 5	Family Feud	Wheel of Fortune	Golden Palace (R) (In Stereo)	To Be Announced	Designing Women (R) (In Stereo)	To Be Announced	Bodies of Evidence (R) (In Stereo)		News	Dark Justice (In Stereo)		Movie ** "Still of the Night" (1982) Meryl Streep. A psychiatrist is drawn to a murder victim's enigmatic lover.	
NASH (6)	(5:30) VideoPM (In Stereo)		Crook and Chase (In Stereo)		Nashville Now Dixie Chicks. (In Stereo)			On Stage John Michael Montgomery	Club Dance (R) (In Stereo)		Crook and Chase (R) (In Stereo)		Nashville Now Dixie Chicks. (R) (In Stereo)
ABC (7) 4	Hard Copy	Entertainment Tonight (In Stereo)	Family Matters Steve's blind date (In Stereo)	Step by Step Cody inherits a fortune. (In Stereo)	Getting By (R) (In Stereo)	Home Free (In Stereo)	20/20 An interview with former Wall Street whiz Michael Milken.		News	Golden Girls Dorothy fancies a priest	Nightline	Who's the Boss? Tony's father-in-law visits	Rush Limbaugh
PBS (8) 36	Nightly Business Report Market Monitor	To the Contrary (In Stereo)	Washington Week in Review (In Stereo)	Wall Street Week "Merrill's World View"	Evening at Pops With conductor Leonard Slatkin; pianists Dave Brubeck and John Browning. (In Stereo)		American Masters "You're the Top: The Cole Porter Story" Tracing the composer's life.		Movie *** "Public Enemy" (1931, Drama) James Cagney, Jean Harlow, Eddie Woods. A racketeer rises to and falls from the heights of power.			(Off Air)	
TBS (9)	Beverly Hillbillies Mr. Drysdale is jailed	Sanford and Son Jealousy	Movie *** "A Death in Canaan" (1978, Drama) Stefanie Powers, Paul Clemens, James Sutorius. A Connecticut teen-ager is accused of murdering his mother.					Major League Baseball Atlanta Braves at Los Angeles Dodgers. From Dodger Stadium. (Live)					
NBC (10) 25	Wheel of Fortune	Jeopardy!	Secret Service (R) (In Stereo)		NBA Basketball Playoffs Eastern Conference Final -- Teams to Be Announced. Game 6, if necessary. (Live)					News	Tonight Show Music group P.M. Dawn; musician Benny Green sits in with the band. (In Stereo)		Late Night With David Letterman (R) (In Stereo)
ESPN (11)	Sportscenter	College Baseball NCAA World Series. From Omaha, Neb. (Live)						Major League Baseball Teams to Be Announced. (Live)					
FAM (12)	That's My Dog (In Stereo)	New Lassie Lassie befriends an autistic boy	Movie *** "McHale's Navy" (1964, Comedy) Ernest Borgnine, Joe Flynn, Tim Conway. A PT boat's crew tries to enter a stolen horse in a race.				700 Club		Scarecrow and Mrs. King "Correspondent" has evidence that could ruin an American ambassador.		Bonanza: The Lost Episodes "To Die in Darkness" A man bent on revenge confines Ben and Candy in a mine pit.		Paid Program
WGN (13)	Designing Women (In Stereo)	Major League Baseball Chicago Cubs at Montreal Expos. From Olympic Stadium. (Live)						News Rick Rosenthal, Alison Payne		Uptown Comedy Club (R) (In Stereo)		Movie ** "The Survivors" (1983) Robin Williams. The lives of two laid-off men intertwine irrevocably.	
NICK (16)	Looney Tunes	Bullwinkle	Get Smart KAOS wants to kidnap Miss U.S.A.	Dick Van Dyke	Dragnet A citizens committee is organized	Lucy Show Lucy and Viv decide to get a maid	Mary Tyler Moore Ted's mom lives with lover	Mary Tyler Moore Murray wants a son	Alfred Hitchcock Presents Man falls in love	Superman Superman helps injured aliens	F-Troop Agarn resigns to follow a gypsy	Dobie Gillis Dobie is in battle with the law	Patty Duke Patty teaches a boy a new dance
NBC (17) 6	Jeopardy!	Wheel of Fortune	Secret Service (R) (In Stereo)		NBA Basketball Playoffs Eastern Conference Final -- Teams to Be Announced. Game 6, if necessary. (Live)					News	Tonight Show Music group P.M. Dawn; musician Benny Green sits in with the band. (In Stereo)		Late Night With David Letterman (R) (In Stereo)
USA (18)	Quantum Leap (In Stereo)		Murder, She Wrote		Movie *** "The Operation" (1990, Suspense) Joe Penny, Lisa Hartman, Kathleen Quinlan. A doctor already in the throes of a complicated divorce is sued for malpractice after he performs emergency surgery.				Movie **½ "Virgin High" (1990, Comedy) Linnea Quigley, Burt Ward, Tracy Dali. Hormones run rampant at a Catholic boarding school.				Movie **½ "Wimps" (1987) Louie Bonanno
FOX (19) 53	Roseanne The Conners celebrate Halloween	Married... With Children Peggy gets a job	America's Most Wanted (In Stereo)		Sightings England crop circle investigation. (R)	Sightings Cures using psychic healing. (In Stereo)	Mama's Family Iola and Mama become enemies	Mama's Family Mama plans to sue a bank	Married... With Children Marcy's Barbie doll	Hunter "Night on Bald Mountain" Hunter and McCall become stranded in a remote mansion with murder suspects.		Paid Program	Paid Program
ABC 23	Love Connection	Best of Love Connection	Family Matters Steve's blind date (In Stereo)	Step by Step Cody inherits a fortune. (In Stereo)	Getting By (R) (In Stereo)	Home Free (In Stereo)	20/20 An interview with former Wall Street whiz Michael Milken.		News	Nightline	In Concert (In Stereo)	To Be Announced	
IND 22	Star Trek: The Next Generation "Coming of Age" Both Picard and Wesley face close scrutiny. (In Stereo)		Movie **½ "Jacknife" (1989, Drama) Robert De Niro, Ed Harris, Kathy Baker. Two Vietnam vets fight the aftereffects of the war.				Matlock "The Doctors" Matlock defends a resident doctor charged with the murder of his supervisor. (In Stereo)		Studs	Paid Program	Paid Program	Twilight Zone A 6-year-old terrifies a town	Spring Fashion Blowout
FOX 8	Star Trek: The Next Generation "The Child" Counselor Deanna Troi announces she's pregnant. (In Stereo)		America's Most Wanted (In Stereo)		Sightings England crop circle investigation. (R)	Sightings Cures using psychic healing. (In Stereo)	News	Major League Baseball Pittsburgh Pirates at San Francisco Giants. From Candlestick Park. (Live)					

Yard Sale Signs Should Not Be On Utility Poles

Utility poles are tempting spots for tacking up posters and signs for yard sales. However, staples, tacks and nails used to post these signs pose a real safety threat to linemen of the Potomac Edison Company.

According to Potomac Edison's Western Division Manager Nancy Neff, this practice may seem harmless, but when signs are removed from poles, the nails and tacks usually aren't. Linemen climbing poles to work on power lines can hit these metal objects with their climbers and fall.

"We ask our customers to avoid the posting of signs on our poles," said Ms. Neff. "Linemen use metal climbing spikes or climbers to scale a pole and complete maintenance and repair work. Climbing linemen must have a solid wood pole to dig into in order to climb a pole safely. If climbers hit a nail, staple or tack, the linemen could fall and be injured.

"The safety of our employees is the top priority at Potomac Edison," she said, "and we encourage our customers to consider our linemen's safety, as well. Nails and other metal objects can also puncture a lineman's protective rubber equipment. This equipment is used to insulate a lineman against electrical shock. Even the smallest hole in a lineman's rubber sleeves, gloves or other protective gear can mean electrical shock, burns or electrocution."

Ms. Neff added that customers can help protect linemen from injury simply by refraining from tacking their signs or any other items on utility poles.

"We want customers to be aware of the potential danger to our employees that is associated with the posting of these signs. We would like customers to remember that the safety of our linemen depends on keeping poles clear of signs, posters or other items," she concluded.

KITZMILLER STUDENTS DESIGN QUILT – The students of Kitzmiller Elementary School helped their own cause in a recent raffle, which was sponsored by the school's PTA, by raising $364 to help pay for field trips. The students of the school designed their own quilt and, by classrooms, the students drew pictures representing the four seasons using fabric crayons. These pieces were then transferred onto the quilt. The kindergarten class drew the season of spring and the holiday of Easter; the first and second grades worked on summer and the Independence Day holiday; the third and fourth grade classes drew pictures representing autumn and Thanksgiving; and the fourth and fifth grade classes dealt with the season of winter and the holiday of Christmas. Tom and Helen Noble, Kitzmiller, did the actual quilting of the pieces for PTA. Raffle chances were then sold and Debbie Pennington, Elk Garden, W.Va., won the quilt.

To Check Lines Via Helicopter

The Potomac Edison Company will begin inspecting power lines using helicopters the week of May 31 as part of the company's ongoing maintenance program.

The flights are conducted to examine 34.5-kilovolt (KV) and larger transmission and distribution power lines for hardware that may need repair or replacement. Transmission line rights-of-way will also be checks for vegetation growth.

Low-flying helicopters are used to scout the transmission and distribution system because they can cover large sections of the lines in short periods of time.

Inspections are conducted throughout the year by the company in order to ensure a reliable supply of electricity to its 347,000 customers.

Local Student Among Honorees At Johns Hopkins

Eric Neubert, son of John and Cathy Neubert, Grantsville, and a seventh grade student at Northern Middle School was honored during an awards ceremony at Johns Hopkins University, Baltimore, on May 15.

Some 455 seventh-graders from the District of Columbia and Maryland were honored for their outstanding verbal and/or mathematical ability discovered in the 1993 annual Talent Search conducted by The Johns Hopkins University Center for Talented Youth (CTY).

The students, who scored well above the mean for high school seniors, received certificates of merit at the state and regional level.

Last fall, public and private schools in the District of Columbia and Maryland identified more than 4,223 students who qualified for the Talent Search and took the Scholastic Aptitude Test (SAT), in January. Approximately 11 percent of these students and their families and teachers were invited to the ceremony.

More than 47,000 students from over 4,000 schools in 19 states and the District of Columbia participated in the 1993 Talent Search. Approximately 23 percent of all Talent Search participants scored at or above the mean for 1992 college-bound seniors on the mathematics portion of the test and about 20 percent scored at or above the verbal mean.

This year marks the 14th anniversary for the Center for Talented Youth Talent Search. During that time, CTY has helped thousands of mathematically or verbally talented seventh-graders develop their academic talents through educational planning and counseling, fast-paced courses, and one-day workshops.

As a result of his scores on the SAT exam, Eric has also been admitted to an intensive three-week summer writing course at Dickinson College in Carisle, Pa. Attendees are all CTY students who tested above a certain level and competed for admission to courses in math, the humanities, and various science fields.

St. Police Urge Marylanders To Use Seat Belts

Maryland State Police Superintendent Col. Larry W. Tolliver is urging all Marylanders to prepare for a safe summer travel season by making sure they use safety belts and child safety seats on every trip in a motor vehicle.

State police are participating in Buckel Up, America! Week being observed nationally from May 24-31. Col. Tolliver has ordered troopers to be on the lookout for motorists failing to obey Maryland's safety belt and child safety seat laws.

"The lifesaving benefits of seat belt and child safety seat use are beyond question," Tolliver said. "Thousands of lives have been saved and tens of thousands of injuries have been lessened because of passenger restraint laws."

Maryland's safety belt law requires drivers and right front seat passengers to be buckled up if they are in cars, trucks, tractor-trailers, multi-purpose vehicles, or passenger buses.

The state's child safety seat law requires children under age 4 and weighing 40 pounds or less to be secured in child safety seats. Children under age 10 and weighing more than 40 pounds are required to either be secured in a child safety seat or be wearing a seat belt. The law applies to children riding in passenger cars, trucks with a rated capacity of 3/4 ton or less, and vehicles registered as multi-purpose vehicles.

Maryland currently has a seat belt usage of 75 percent; one of the highest in the country. However, there are still many people who are "part-time" seat belt users. Some drivers and passengers only wear their seat belts when they think they might be in danger, such as in bad weather, traveling long distances, or driving on interstates, according to Tolliver.

"These people need to realize that a large majority of fatal crashes occur during routine trips - running to and from the grocery store or dropping children off at school," he continued. "The safe policy is to always buckle up."

JWCC DONATES TO CUPPETT-WEEKS NURSING HOME - The Junior Women's Civic Club recently made a contribution to the Cuppett-Weeks Nursing Home. Shown is Debbie Friend, left, member of the JWCC, presenting the check to Barbara Smith, right, activities director at Cuppett-Weeks.

Reading Riding Rithmetic
A UNIQUE SUMMER DAY CAMP
incorporating the
FUN OF HORSEBACK RIDING
with
READING and MATH SKILLS
For dates and Details, call
Dale Sue Ream Janasek
304-735-5060
MA Specific Learning Disabilities
BS Equine Studies
PRIVATE LESSONS AVAILABLE

Legal Holiday
All offices of First Federal Savings Bank of Western Maryland will be closed on Monday, May 31, 1993 in observance of Memorial Day
Member of MAC ² & Cirrus ²

All branches of
West Virginia Farm Credit, ACA
will be closed on
Monday, May 31
in observance of the Memorial Day Holiday.

TREE REMOVAL
STUMP REMOVAL
STORM DAMAGE
Insured - Experienced
Randy Broadwater
owner/operator
301-895-3296

METAL ROOFING & SIDING
Pole Building Materials
Painted Metal (Galvalume Base) $39.50 sq.
Plain Galvalume $31.50 sq.
36" Coverage - 29 Gauge
Top Quality Metal
Any Length available - Cut to your specifications
Also In Stock:
Metal entry doors w/alum. frame
Metal slab doors - no frame
Alum. slider windows
Metal trim & accessories
Roll door track & hardware
Alum. quick frames for sliding doors
Nails & screws
Check Our Prices on Overhead Garage Doors & Openers
Come See What We Have!
Every Day is Sale Day at CN Metals
301-334-9170
We Deliver!
CN METALS
219 South of Oakland - turn left on Paul Friend Rd., then right on Joni Miller Rd. We're the 1st left.

"Bravo"

'93 Escort LX (M/T)
PEP 321A PLUS SPORT APPEARANCE GROUP
$199/Mo. 24-MO. LEASE(1)
Air Conditioning
AM/FM Cassette • Power Steering
Spoiler • And More!

"Outstanding"

'93 Probe SE
PEP 251A
$255/Mo. 24-MO. LEASE(2)
Rear Defroster
AM/FM Cassette • Aluminum Wheels
Driver Side Air Bag • And More!

"Great"

'93 Ranger XLT 2.3L 4x2 (M/T)
PEP 864A
$199/Mo. 24-MO. LEASE(3)
Sliding Rear Window
AM/FM Cassette • Power Steering
Chrome Rear Step Bumper • And More!

"Yeah"

'93 Mustang LX
PEP 245A
Save $1,100(4)
5.0L Engine
Premium Cassette Radio • Power Steering
Driver Side Air Bag • And More!

"Way To Go"

'93 Thunderbird LX
PEP 155A
$16,292 ($4,000 LESS THAN* LAST YEAR)
Air Conditioning
Driver Side Air Bag • Cast Aluminum Wheels
AM/FM Cassette • And More!

If You Couldn't Tell Already, It's Ford Performance Month.

Just by seeing the new Fords, you might come up with a few accolades of your own, especially during Performance Month. After all, we've got 6 out of the 10 best-selling vehicles in America — like the #1 selling compact pick-up in America, the Ford Ranger — the economical Escort, America's best-selling small car — the 1993 Probe GL, Motor Trend Car of the Year — the sporty Mustang, best-selling car in its class — and the new, well-equipped Thunderbird LX, which at $16,292 is priced $4,000 less than last year.

So if you're looking for a low monthly payment on one of the sportiest cars in America, just visit your Neighborhood Ford Dealer during Performance Month. You won't have any problem finding it — just listen for the cheers from the crowd.

SEE YOUR NEIGHBORHOOD FORD DEALER.

IN THE Kitchen ... AND IN THE HOME

A Mediterranean Picnic

In Your Own Backyard

Lemon-Chicken Kebabs

(pictured)

- 2 pounds boneless, skinless broiler-fryer chicken breasts, cut into 30 cubes
- ¼ cup lemon juice
- 2 tablespoons extra-light olive oil
- 2 tablespoons red wine vinegar
- 1 tablespoon coarsely chopped fresh parsley
- ¼ teaspoon coarsely chopped fresh basil, oregano, thyme, and marjoram leaves or ¼ teaspoon *each* of the dried herbs
- 1 clove garlic
- ½ teaspoon salt
- 24 lemon wedges
- Fresh basil sprigs, for garnish (optional)

Place chicken in medium bowl; set aside. In blender, place remaining ingredients except lemon wedges, blend on high speed to combine. Pour blender contents over chicken; cover and refrigerate at least 1 hour or overnight. Remove chicken from marinade. Thread chicken onto six 10-inch skewers, alternating 5 chicken cubes and 4 lemon wedges on each. Grill or broil about 10 minutes, until chicken juices run clear, turning once. Cool slightly. Chill in refrigerator and transfer to picnic site in cooler. To serve, garnish with fresh basil sprigs. Makes 6 servings.

Nutritional Information Per Serving: 213 calories, 35 g protein, 6 g fat, 6 g carbohydrate, 0.2 g fiber, 94 mg cholesterol, 136 mg sodium.

Mediterranean Potato Salad

(pictured)

- 2 pounds (6 medium) potatoes, cut into 1-inch cubes
- 1 cucumber, peeled, seeded and thinly sliced
- 1 cup diced tomatoes
- ½ cup *each* red and green bell pepper squares
- ⅔ cup chopped red onion
- Tomato-Citrus Dressing (recipe follows)

Place potatoes in medium saucepan with 2 inches water; bring to boil, cover and simmer about 20 minutes until tender. Drain and cool completely. In bowl toss potatoes with remaining ingredients; cover and refrigerate up to 12 hours before serving. Makes 6 servings.

TOMATO-CITRUS DRESSING: In bowl whisk ⅔ cup tomato juice, ¼ cup lemon juice, ¼ cup chopped parsley, 2 tablespoons olive oil, 2 to 3 tablespoons chopped fresh oregano and 2 cloves garlic, minced; season with salt, pepper and hot pepper sauce.

Nutritional Information Per Serving: 168 calories, 4 g protein, 0.5 g fat, 39 g carbohydrate, 4.0 g fiber, 0 mg cholesterol, 114 mg sodium.

Chocolate Espresso Brownies

(pictured)

- 4 ounces unsweetened chocolate
- ¼ cup Prune Puree (recipe follows)
- 3 large egg whites
- 1 cup sugar
- 1 to 2 tablespoons instant espresso coffee powder
- 1 teaspoon baking powder
- 1 teaspoon salt
- 1 teaspoon vanilla
- ½ cup flour
- Powdered sugar (optional)

Preheat oven to 350 degrees. Coat an 8-inch square baking pan with vegetable cooking spray; set aside. Cut chocolate into 1-inch pieces and place in heat proof bowl. Set over low heat in small skillet containing ½ inch simmering water. Stir occasionally just until chocolate is melted. Remove from heat; set aside. In mixer bowl combine all ingredients except flour and powdered sugar; beat to blend thoroughly. Mix in flour. Spread batter in prepared pan; bake about 30 minutes until pick inserted into center comes out clean. Cool on rack. Dust with powdered sugar. Cut into 1½-inch squares to meet nutritional specifications below. Cut into larger squares, if desired. Makes 3 dozen brownies.

PRUNE PUREE: In container of electric food processor or electric blender measure 12 ounces (2 cups) pitted prunes, ¼ cup corn syrup and 2 tablespoons sugar; add ½ cup plus 2 tablespoons boiling water. Pulse on and off until almost smooth. Cool completely; cover and refrigerate up to 1 month. Makes about 2 cups.

Nutritional Information Per Serving: 97 calories, 2 g protein, .5 g fat, 18 g carbohydrate, 0.5 g fiber, 0 mg cholesterol, 142 mg sodium.

You don't have to be on sun-drenched shores across the sea to enjoy the tastes that make Mediterranean foods so popular. A park or beach close to home, or your own backyard, would be a fine setting for a contemporary picnic with Old-World flavor.

Start with chicken and potatoes — the best of companions around the world — and accent their delicate flavors with fresh lemon, herbs, spices and garlic. The key is simple ingredients and bright flavors to suggest *al fresco* dining in France, Greece, Spain and Italy. Easy to cook, naturally low in fat and high in nutrients, chicken and potatoes spiked with robust seasonings fit today's lifestyles. They feature flavor with minimal fat.

Two tasty versions of grilled chicken kebabs, one lemony, the other spicy, fill the bill. Either goes right along with chunky potato salad steeped in a tasty, lowfat Tomato-Citrus Dressing. And the potato, the only starch that qualifies as a fresh vegetable, is the main ingredient in Skordalia, a creamy, garlic-scented mixture traditionally served as a sauce with poultry and seafood. Take it to your picnic as a dipping sauce for crisp pita chips and vegetable chunks.

And don't forget dessert. Brownies flavored with Italian espresso and Picnic Honey Cake with Greek heritage are easy to make ahead and carry with you. Both are little indulgences without the guilt because pureed prunes are the secret ingredient that takes the place of butter and oil in the recipes. For an extra snack, pass around some prunes right from the package for a high-fiber sweet.

The next time a balmy breeze brings to mind the serene, yet vibrant mood of the Mediterranean, pack a picnic and head to your favorite spot for an afternoon of good friends and delicious food.

To receive free brochures containing additional easy-to-prepare recipes, send a legal-size, self-addressed, stamped envelope to any or all of the following:

Chicken—Food for Fitness
National Broiler Council
P.O. Box 5806
Columbia, SC 29250

Lowfat Recipes/CM
California Prune Board
P.O. Box 10157
Pleasanton, CA 94588

Dinnertime Dilemma Brochure/CM
The National Potato Board
c/o Eagle Direct
5105 East 41st Avenue
Denver, CO 80216-4420

Grilled Chicken Kebab Sandwiches

- 1½ pounds boneless, skinless broiler-fryer chicken breasts, cut into 1½ inch cubes
- 1 medium onion, minced
- ⅓ cup extra-light olive oil, divided
- 2 tablespoons lemon juice
- 2 teaspoons chopped fresh mint leaves
- 1 teaspoon cinnamon
- ½ teaspoon *each* allspice and nutmeg
- 1 clove garlic, minced
- 1 can (28 ounces) chopped tomatoes with juice
- ½ cup sliced pitted ripe olives
- ¼ teaspoon pepper
- 24 bay leaves
- Salt, as needed
- 6 crusty French sandwich rolls
- 1 cup plain nonfat yogurt
- ½ cup chopped fresh parsley

In medium bowl whisk onion, 2 tablespoons of the oil, lemon juice, mint, cinnamon, allspice and nutmeg; add chicken. Cover and refrigerate 1 to 24 hours. Meanwhile, to make tomato sauce, heat the remaining 2 tablespoons oil in 10-inch skillet over medium heat; add garlic. Cook, stirring occasionally, 2 minutes. Stir in tomatoes with their juice; cook over medium-high heat about 15 minutes or until most of the liquid is evaporated, stirring occasionally. Remove from heat and let stand 5 minutes; stir in olives and pepper. Refrigerate to chill completely. To assemble kebabs, drain chicken cubes; thread chicken onto six 10-inch skewers alternating with bay leaves, dividing equally. Grill or broil chicken skewers about 10 minutes until chicken juices run clear, turning once; season with salt. Cool chicken skewers slightly; cover and chill in refrigerator. Slip chicken and bay leaves off skewers; discard bay leaves and reserve chicken. To serve, split rolls lengthwise; top each roll bottom with chicken, dividing equally. Cover with tomato sauce, yogurt and parsley, dividing equally; cover with roll tops. Makes 6 servings.

NOTE: Sandwiches may be assembled and individually tightly wrapped up to 12 hours before serving.

Nutritional Information Per Serving: 470 calories, 45 g protein, 12 g fat, 42 g carbohydrate, 3 g fiber, 100 mg cholesterol, 1150 mg sodium.

Skordalia

- ¾ pound (2 to 3 medium) potatoes, cut into ½-inch cubes
- ⅓ cup nonfat plain yogurt
- ⅓ cup nonfat mayonnaise
- 2 tablespoons lemon juice
- 2 tablespoons water
- 2 tablespoons chopped fresh basil
- 2 cloves garlic, minced
- Salt and pepper, to taste
- Pita bread crisps* and fresh vegetable pieces, for dipping

Place potatoes in medium saucepan with 2 inches water; bring to boil, cover and simmer about 12 minutes until tender. Drain; cool slightly. Place potatoes in bowl with remaining ingredients except salt, pepper, pita crisps and vegetable pieces; mash to blend completely. Season with salt and pepper. Cover and refrigerate up to 1 week. Serve with pita crisps and vegetable pieces. Makes 2 cups Skordalia.

*To make pita crisps: Cut 3 or 4, 7-inch pita breads into 8 triangles *each*. Split each triangle to make two. Brush with melted butter or olive oil. Place on baking sheets. Bake 5 to 10 minutes until browned and crisp in preheated 400-degree oven.

Nutritional Information Per (¼-cup) Serving: 64 calories, 1 g protein, 2 g fat, 10 g carbohydrate, 0.7 g fiber, 3 mg cholesterol, 88 mg sodium.

Picnic Honey Cake

- ¼ cup Prune Puree (see Chocolate Espresso Brownie Recipe)
- ⅓ cup honey
- ⅓ cup water
- ⅓ cup sugar
- Grated peel of 1 orange
- 2 cups *plus* 2 tablespoons flour, divided
- 2 teaspoons pumpkin pie spice
- 1 teaspoon baking powder
- ¼ teaspoon *each* baking soda and salt
- ½ cup (3 ounces) pitted prunes, coarsely chopped
- 3 egg whites, beaten to form stiff peaks
- Powdered sugar (optional)

Preheat oven to 325 degrees. In large bowl beat prune puree, honey, water, sugar and orange peel to blend thoroughly. In another bowl mix 2 cups of the flour, the spice, baking powder, baking soda and salt. Mix dry ingredients into wet ingredients to blend thoroughly. In small bowl toss prunes with the remaining 2 tablespoons flour; mix into batter. Fold egg whites into batter to blend thoroughly. Coat a 9- x 5-inch loaf pan with vegetable cooking spray. Turn batter into pan. Bake about 1 hour until springy to the touch and pick inserted into center comes out clean. Cool on rack 5 minutes; then turn out onto rack to cool completely. Dust with powdered sugar. Slice to serve. Makes 12 (¼-inch) slices.

Nutritional Information Per Serving: 207 calories, 4 g protein, 0.3 g fat, 50 g carbohydrate, 1.7 g fiber, 0 mg cholesterol, 108 mg sodium.

Memorial Day SPECIALS

Cooper TIRES

Trendsetter A/W
All Season Tread Design • Steel Belted • Whitewall

GOOD

As Low As **$33.95** P155/80R13

P165/80R13	35.95	P215/75R14	44.95
P175/80R13	36.95	P195/75R15	42.95
P185/80R13	38.95	P205/75R15	43.95
P175/75R14	38.95	P215/75R15	45.95
P185/75R14	39.95	P225/75R15	47.95
P195/75R14	40.95	P235/75R15	49.95
P205/75R14	42.95		

Monogram A/W
Radial High Quality • Mid-Priced • Steel Belted Whitewall

BETTER

As Low As **$43.95** P155/80R13

50,000 MILE TREADWEAR PROTECTION LIMITED WARRANTY*

P165/80R13	45.95	P205/75R14	51.95
P175/80R13	46.95	P215/75R14	54.95
P185/80R13	47.95	P205/75R15	53.95
P185/75R14	47.95	P215/75R15	54.95
P195/75R14	50.95	P225/75R15	57.95
		P235/75R15	58.95

COOPER LIFELINER Classic
All Season Tread Design • Steel Belted • Whitewall
Long Wearing Tread Design

BEST

As Low As **$50.95** P175/70SR13

60,000 MILE TREADWEAR PROTECTION LIMITED WARRANTY*

P185/70SR13	52.95	P205/70SR15	61.95
P195/70SR13	54.95	P215/70SR15	62.95
P175/70SR14	55.95	P255/70SR15	63.95
P185/70SR14	56.95	P235/70SR15	65.95
P195/70SR14	57.95	P205/85SR15	59.95
P205/70SR14	58.95	P215/66SR15	59.95
P215/70SR14	59.95	P215/60SR16	65.95
P195/70SR15	57.95	P225/60SR16	68.95

Cooper Sport 1000
Steel Belted • Super Value

As Low As **$32.95** 145/SR12

155/SR12	33.95	18570SR14	46.95
165/SR15	39.95	195/70SR14	47.95
165/70SR13	40.95	205/70SR14	48.95
175/70SR13	42.95	185/65HR15	54.95
185/70SR13	44.95	195/65HR15	57.95

Cobra SR/HR
SPEED RATED RADIALS BY COOPER

Radial GT "H" Speed Rated High Performance Tire
Steel Belted Construction • Raised White Letters

As Low As **$53.95** P175/70SR13

Black Sidewall 60/65 Series			
P185/60HR14	68.95		
P205/60HR15	75.95		

70 Series

P185/70SR13	55.95	P215/70SR14	63.95
P195/70SR13	58.95	P225/70SR14	67.95
P205/70SR13	58.95	P215/70SR15	65.95
P185/70SR14	59.95	P225/70SR15	67.95
P195/70SR14	61.95	P235/70SR15	70.95
P205/70SR14	62.95	P255/70SR15	72.95

60 Series

P205/60SR13	60.95	P195/60SR15	65.95
P195/60SR14	63.95	P215/60SR15	66.95
P205/60SR14	64.95	P215/65SR15	67.95
P215/60SR14	65.95	P235/60SR15	69.95
P225/60SR14	65.95	P245/60SR15	71.95
P235/60SR14	67.95	P255/60SR15	74.95
P245/60SR14	71.95	P275/60SR15	77.95

COOPER COBRA VR50 RADIAL G/T
Steel Belted • Black Sidewall
High Traction Tread Compound

As Low As **$97.95** P195/50VR15

P205/50VR15	103.95	P245/50VR16	135.95
P225/50VR15	113.95	P255/50VR16	141.95
P225/50VR16	128.95		

Discoverer Radial
P-Metric Passenger/Light Truck All-Season Radial
Raised Outline White Letters
Beefy Profile and Wide Footprint
Enhanced Traction & Stability

As Low As **$64.95** P205/75R15

P215/75R15	63.95	P235/75R15	68.95

Discoverer Radial STT
*Outline White Letters • Steel Cord Belts
Tubeless • Polyester Cord Piles

As Low As **$81.95** LT215/75R15

Size	Ply. Rtg.	Load Range	Excise Tax	Price
LT235/75R15*	6	C		84.95
30X9.50R15LT*	6	C		85.95
31.10.50R15LT*	6	C	.48	93.95
31.11.50R15LT*	6	C	.91	97.95
33.12.50R15LT*	6	C	2.00	105.95
LT235/85R16	10	E	1.06	101.95
LT245/75R16	10	E	1.00	99.95
LT255/85R16	8	D	1.87	106.95
8.75R16.5LT	8	D	.02	90.95
9.50R16.5LT	8	D	.89	98.95

Discoverer Radial LT
Steel Cord Belts • Polyester Plies • Nylon Cord Overwraps
*Outline White Letters

As Low As **$80.95** LT215/75R15

Size		Ply. Rtg.	Load Range	Excise Tax	Price
LT235/75R15	Tubeless*	6	C		83.95
30x9.50R15LT	Tubeless*	6	C		84.95
31x10.50R15LT	Tubeless*	6	C	.36	91.95
31x11.50R15LT	Tubeless*	6	C	.86	95.95
33.12.50R15LT	Tubeless*	6	C	1.87	103.95
LT215/85R16	Tubeless	8	D		87.95
LT225/75R16	Tubeless	8	D		88.95
LT235/85R16	Tubeless	10	E	.72	96.95
LT245/75R16	Tubeless	10	E	.71	99.95
LT255/85R16	Tubeless	8	D	1.24	103.95
LT265/75R16	Tubeless	6	C	.92	99.95
8.75R16.5LT	Tubeless	8	D		89.95
9.50R16.5LT	Tubeless	8	D	.56	97.95
33.12.50R16.5LT	Tubeless	8	D	2.57	110.95

PRECISION WHEEL ALIGNMENT
We use the latest computerized electronic test equipment

- ☐ Extended Tire Life
- ☐ Stretch Fuel Mileage
- ☐ Get Better Handling
- ☐ Reduce Down Time
- ☐ Ensure Safe Driving

CARS • PICK UPS • RV'S
TON TRUCKS • SCHOOL BUSES
TRACTOR TRAILERS

90 DAYS As Cash! ON EVERY PURCHASE

90 Days Same-As-Cash ON EVERY PURCHASE when you use your MONEY EXPRESS CARD
MINIMUM MONTHLY PAYMENT REQUIRED

Plus, MONEY EXPRESS offers...
- No Annual Fees
- Low Monthly Payments
- Instant Credit
- Doesn't Tie Up Other Lines of Credit
- Can Be Used Across The Country

Apply Now!

FREE MOUNTING *and* BALANCING

COOPER QUALITY PRODUCTS • AMERICAN MADE • AMERICAN OWNED

We Sell Custom Wheels

GLOTFELTY ENTERPRISES

U.S. Rt. 219 North Oakland, MD (301)334-3911
Mon.-Fri., 7:30 am - 5:00 pm; Sat. 'til Noon

Exhibitions By Sheep Dogs Set For Highland Fest

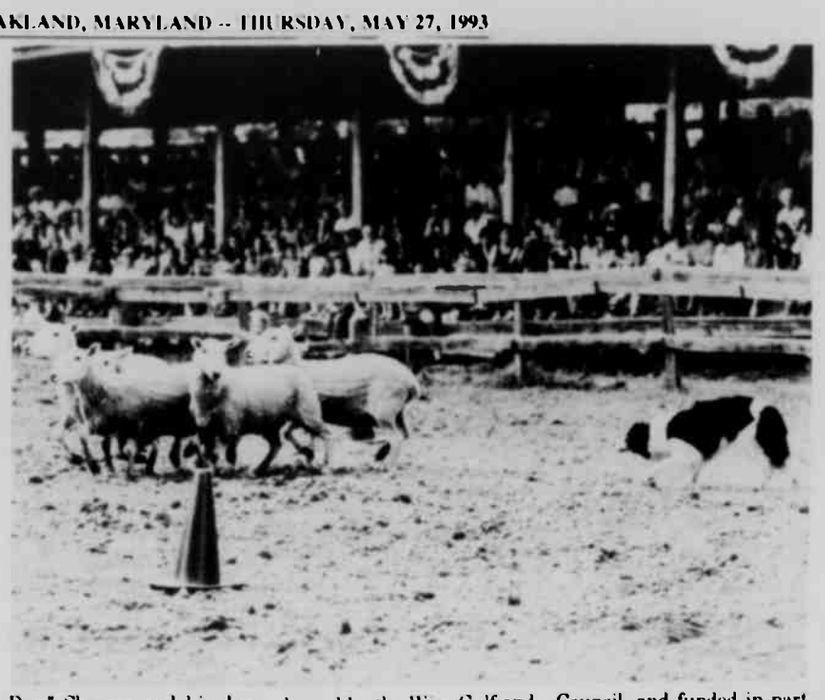

The Sixth Annual McHenry Highland Festival, which will be held Saturday, June 5, at the Garrett County Fairgrounds in McHenry, will feature a wide variety of activities and entertainment, including sheepdog exhibitions by James Shearer of Mountville, Pa.

Shearer has been training sheepdogs since 1945 and has won numerous trial competitions throughout his career. Although he has worked with other breeds, he now uses only border collies, which herd sheep by using "the eye" and creeping crouch. These unique dogs are trained using a shrill whistle at a distance or snaps of the fingers and clicks of the tongue when working in close.

Shearer sells dogs all over the country, and all of his border collies have bloodlines traceable back to Scotland. Two of his most famous collies are Tim and Jan, who have appeared in the Walt Disney movie "Arizona Sheep Dog." Shearer and his dogs will offer two exhibitions during the festival.

Festival hours are 10 a.m. to 5 p.m., and admission is $5 for anyone 12 years of age and over. The festival also includes a ceilidh at 8 p.m. Saturday evening at the McHenry House at Wisp, hosted by the Wisp Golf and Ski Resort and the Festival Committee (admission $3), and a Kirkin' O' the Tartans Sunday at 10 a.m. at St. John's Episcopal Church in Deer Park.

The festival is sponsored by the Deep Creek Lake-Garrett County Promotion Council, and funded in part by a grant from the Garrett County Arts Council, Maryland State Arts Council. For more information, persons may contact the McHenry Highland Festivals, 200 South Third Street, Oakland, MD 21550; telephone (301) 334-1948.

Local Bank Announces Retirements

Lawrence C. Elliott

Reginald Kyle, Jr.

American Trust Bank recently announced the retirement of Lawrence C. Elliott, assistant vice president and community office manager, and Reginald Kyle Jr., assistant vice president and community office manager.

Elliott secured a position in the organization in October 1967 as a manager trainee. The following year he was named manager of the Kitzmiller Office, and appointed assistant vice president in 1982.

Prior to joining the staff at the former Garrett National Bank, Elliott served over 20 years in the United States Navy. He performed various duties in the Navy Exchange Retail System and Supply Corps.

During his 26 years at the bank, Elliott attended numerous financial related classes. He also is a graduate of The National Instalment Credit School, University of Oklahoma.

Elliott is a former mayor of Kitzmiller and a past president of the Kitzmiller Lion's Club.

He and his wife, Maxine, reside in Kitzmiller.

Kyle has been employed with the organization for 45 years. During his tenure, he worked in numerous departments until being appointed assistant manager of the Lonaconing Community Office and assistant secretary.

In 1972, Kyle was promoted to community office manager of the Lonaconing office and assistant vice president. He worked in this capacity at the Lonaconing office until his retirement.

Prior to joining the former Liberty Bank, Kyle served a year in the U.S. Marine Air Corp. He is a graduate of Catherman's Business School and the Virginia/Maryland Bankers School.

The retiree also attended a number of bank related conferences and classes as well as several communications courses during his employment at the bank.

Kyle is currently a member of Lonaconing Businessmen's Association, secretary of the Allegany Lodge No. 157 AF&AM, trustee and sight chairman of the Lonaconing Lion's Club, past president of the Bank Administration Institute, past chairman of the Group 1 Maryland Bankers Association, and Past Patron of the Barton Chapter No. 37, O.E.S.

Additionally, he is also a former board member of the United Methodist Church and a former committeeman for Boy Scout Troop No. 25.

He and his wife, Helen, reside in Barton.

Retirement luncheons were held by the Bank in honor of each retiree during the last week of April.

Graham Named To Top Woodmen Club

Spencer W. Graham II, FICF, Morgantown, W.Va., area manager for the Woodmen of the World Life Insurance Society, has qualified for membership in the President's Club, according to President and Chief Executive Officer John G. Bookout.

Graham's membership in the Executive Section of the President's Clubs is in recognition of outstanding insurance sales production and professional conduct during the past year.

Graham and other members of the clubs will be guests of President Bookout at a June meeting in Palm Springs, Calif.

Graham, is a grandson of the late Senator Spencer Graham and is an Oakland Native.

Woodmen, one of the largest fraternal benefit societies in the United States, offers insurance protection which includes whole life, universal life, term, and hospital supplement insurance and annuities.

The Society's 848,000 members, who hold 985,000 certificates, belong to 3,000 lodges throughout the United States. Woodmen lodges conduct fraternal projects of benefit to members and their communities.

The Garrett County Crime Solvers organization is currently seeking information about two area crimes involving theft.

Unknown suspects entered a residence located on a private road east of Garrett Community College sometime between February and April of this year. They apparently stole a 19-inch RCA color television and remote, and a .22 calibre Savage pump rifle. They also damaged a window through which they entered the residence. The loss in this case was set at $600.

In a separate case, culprits apparently entered a Deer Park storage building on or about March 5. A Lincoln 225 amp welder with cables was stolen, owned by Maryland Tool and Die Company of Accident. The value of the equipment was placed at $300.

Any person with information about these unsolved crimes is urged to contact Crime Solvers at 334-1975. Callers do not have to leave their names nor appear in court. Rewards of up to $1,000 are available to persons who provide tips that lead to arrests.

Try our Want Ads. They Pay

Memorial Day Events Set At Randolph Lake

The U.S. Army Corps of Engineers has announced the activities planned for the Memorial Day weekend at Jennings Randolph Lake.

Nature movies will be shown Saturday, May 29 and Sunday, May 30, at the amphitheater in the Robert W. Craig Campground at 9 p.m. The general public is welcome. For the campers' daytime enjoyment, the campground also features a sandbox and playground for the children, a 3/4-mile tree identification trail, horseshoe pits, and basketball court. Sports equipment is available upon request.

In addition to the evening programs in the campground, tours of the intake control tower will be conducted on Sunday, May 30, from 2 to 4 p.m. For all those people who are interested in how the project operates to improve water quality, supplies water downstream, and prevents downstream flooding.

For further information, persons may call 304-355-2346 or 301-359-3861 Monday through Friday, 8 a.m. to 4 p.m.

Read Then Recycle

Health Screenings Slated For Area Senior Citizens

Under the auspices of the Garrett County Area Agency on Aging (AAA), the Wellness Together Program of Garrett County Memorial Hospital and the Garrett County Health Department are providing mini health fairs for Garrett County citizens ages 60 and over in eight county communities.

The health fair project, known as HealthScope, is made possible through new Title III funding received by the Garrett County Area Agency on Aging. According to an Area Agency on Aging spokesperson, The III F funds are to be utilized in medically underserved areas to provide preventive health activities to the over 60 population. The intent of the community outreach mini health fairs is to deliver screening services to seniors who do not routinely utilize traditional health programs offered.

"Many of the health fairs are scheduled at senior nutrition sites for added convenience," said Debora Nichols, Wellness coordinator.

Participants will have the opportunity to receive screenings for: vision (provided by the Vision Group of Thayer Center in Oakland), hearing; blood testing including the PSA test for males (prostate cancer screening); nutrition, functional assessment, mental/cognitive status; breast cancer, hemmocult (screening for colon cancer) and blood pressure. People who plan to have blood testing are required to fast for 12 hours prior to testing.

The health fairs are scheduled during the months of June and July from 8 a.m. until noon at the following locations: Old Mill Grill, Friendsville, June 2, Starner Hill Apartments, Grantsville, June 10; Deer Park fire hall, June 16, Kitzmiller Community Building, June 22, Jennings Community Center, July 7; Pleasant Valley Community Center, July 8, Bloomington fire hall, July 14; and Crellin Community Building, July 15.

Persons desiring more information about the health fairs may call (301) 334-2155, ext. 362.

It's Summer! Have a Happy and Safe Memorial Day.
If you are thinking of listing your property here, in Garrett County
Call me!

I'll get the results you are looking for.
A&A Realty
Better Homes
MLS
P.O Box 515, McHenry, MD 21541
(301) 387-4700

CRAWFORD'S CARPENTRY & CABINETRY
MHIC # 42771
Specializing in custom cabinetry and furniture for the home or office.
Gregan T. Crawford (301) 334-1615

OPPORTUNITY OF A LIFETIME!

Lakefront estate consisting of two 26 acre parcels. Live in luxury on your 26 acres with scrumptious views from your uniquely modern home, pond, gazebo, barns, tennis court and class "A" dock.
Property qualifies for issuance of 8 slips to accompany approved building sites if you decide to develop the adjacent 26 acres.
Contact Peg Doyle for your personal tour and additional information.
387-8381 or 1-800-336-5253
A&A Realty Better Homes

Don't Be A Drip... Help Conserve Water
The Republican

FLOWERY MEADS, INC.
Rt. 135 McCools, Md 301-786-4171
GREENHOUSE & NURSERY
Special On Geroniums & Rhododendrons New Perennials, House Plants & Nursery Stock.
Sale lasts until May 30

Listings by Ed King
These properties have the following in common:
- Southern End of Lake
- Quiet Coves & Good Fishing
- Excellent Water Skiing
- 2 Yacht Clubs & Competitive Sailing
- Prime Lakefront
- Nice Views
- No Commercial
- Low Boat Traffic
- Great Sailing
- Class "A" Docks
- Beautiful Regattas
- Deep Creek Tranquility

THOUSAND ACRES CONTEMPORARY - Custom hardwood panelling throughout with massive stone fireplaces in the family room/bar and living room. 4/5 bedroom & 3 bathe. Special features include hot tub, satellite receiver, and Shoremaster dock. All rooms wired for TV & phone. Breakfast bar. Large decks. Landscaped. Circular drive, and much, much more. Price reduced.

PENN POINT - New (1991) contemporary with cedar, glass & brick. Many designer details int his 3/4 bedroom, 2 bath home. Special features include 6" exterior studs, extra insulation, Kohler fixtures, special-effect lighting, random plank flooring, double fireplace, luxury master bath, ceramic tile, skylights, & large decks. Enjoy the Yacht Club/Thousand Acres waters from a location that affords quick access to the ski area and restaurants. Furnished $325,000

TURKEY NECK NEAR YACHT CLUB - Western exposure features that Deep Creek sunset over The Blakeslee. The 2½ mile view encompasses Blakeslee, Holy Cross, Beckman's Penin., Thousand Acres, & Meadow Mountain framing the background. Fireplace, 4 bedrooms and 3 bathe, including a private-entrance suite. Lots of glass to enjoy the view! Front row seat for the Regattas with their beautiful sails. Furnished $310,000

TURKEY NECK LOOP - This bright & cheerful home site at the tip of the Loop with great views of Thousand Acres and passing sailboats. Very close to both Yacht Clubs. Some of the best water skiing on the lake. 3 bedrooms, 2 baths, and lots of potential to expand. Cathedral ceilings. New carpeting. A lakefront lot that's as neat as a pin! A well-cared-for one-owner home. Warranted by Home Security of America. Furnished & ready to move into! Reduced $259,900.

HICKORY RIDGE ROAD - The well maintained home with a modest price offers the same natural beauty and amenities of Deep Creek Lake as the most expensive properties. 3 bedrooms, 2 baths. Stone fireplace. Sunporch. 2-car detached garage. All in one of the loveliest communities on the lake. Skiing in Pergin Farm/Turkey Head coves just doesn't get any better. Gently sloping lot, and lots of room for yard games. Only $185,000

A PRICE FOR ALL BUDGETS!
Please call me to see any of these fine homes, or any other listed Garrett County property.

ED KING, G.R.I.
ASSOCIATE BROKER
800-336-5253
301-387-4700
RES. 301-387-5702
MLS
A&A Realty
Better Homes
REALTOR®

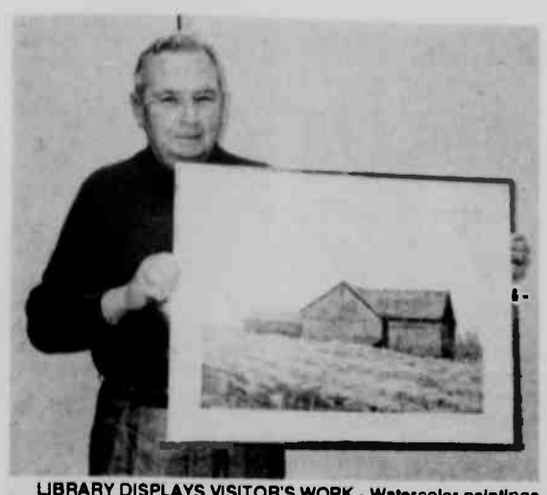

LIBRARY DISPLAYS VISITOR'S WORK - Watercolor paintings by Baltimore artist Guy Chiaolm are currently on diaplay at tha Ruth Enlow Library, Oakland. Chiaolm and his wifa, Eliaa, have been vtaitora of tha araa for aavaral yeera and ara frlands of Mountain Laka Park raaidente Jim and Halan McHenry. Tha artist is a ratirad landscape architect, and hia works reflect hia outdoor experiancea with images of landscapes, barna, and flowers. He is described as s realist painter. The paintinga - aeveral of which are Garrett County scenes - will be displayed through the end of June.

BITTINGER-GLADES

CHURCH NEWS

Lectors for Sunday services were St. John's, Shirley Harkins; Emmanuel, Rita Knox; and Zion, Nellie Yommer.

A covered dish dinner will be held at Emmanuel's educational building this Sunday, May 30, beginning at 12:30 p.m. to honor the confirmands and those who have joined the church in the past year.

Vacation Bible School will be held at Emmanuel June 20-24 from 6:30 to 8:30 p.m. and at St. John's June 27-July 1, from 6:30 to 8:30 p.m.

The 100th anniversary of St. John's Lutheran Church, Davis, W.Va., will be celebrated this Sunday, May 30. The celebration with worship will begin at 3 p.m.

The 23rd annual business meeting of the Bittinger Cemetery will be held May 31, at the Bittinger fire hall. The purpose of the meeting is to elect members of the board of directors. All lot owners are urged to attend.

Zion's altar flowers were given by Mr. and Mrs. Randy Meyers who were married on Saturday at the church.

HOSPITAL NEWS

Rose Buckel and Evelyn Shawley are now recuperating at home. George Shawley is a patient at Garrett County Memorial Hospital.

Carolyn Yoder was a patient in Meyersdale Hospital for a week. She has now returned home.

GRADUATION NEWS

Bradley K. Yoder graduated from the University of Maryland with a doctorate degree in molecular biology. Mervin Yoder, his brother, received a master's degree in physical education from Frostburg State University. They are the sons of Olen J. and Viola Yoder.

W.O.W. MEETING

A W.O.W. meeting will be held at the fire hall on Saturday at 8 p.m.

PERSONALS

Sunday dinner guests of Ida Reckner were: Mr. and Mrs. James Glotfelty, Mr. and Mrs. Tom Glotfelty and sons, Karmen Carey, Linda Oester, Sheila Bittinger and Jeff Gracy.

Marion Stephens and Ida Reckner joined the Garrett County Historical bus tour on Saturday to the northern part of the county, including the Finzel swamp.

Ruth DiPaolo spent last week in Wildwood, N.J., on a vacation. She also recently attended the BPW Convention in Bethesda.

Mr. and Mrs. Donald Buckel, Madison, Va., were Sunday overnight guests of Ruth DiPaolo.

Mrs. Nora Breingner of Cresaptown visited relatives in the area on Sunday.

Angie Brenneman of Delaware was home for the weekend. A family gathering was held at the home of Allen Brenneman.

Mr. and Mrs. Lewis Miller visited their son, William, on Sunday. He has been quite ill. Mark and Michelle Schroyer were also there.

Aaron Tree Service

Tree Trimming · Tree Removal

Brush Chipping

No mess to clean-up

We do it all!

Licensed & Insured

Call For Free Estimate

304-822-4424

You Still Have Time!

GCC Summer Evening

Courses start in June.

Spend your days in the sun or on the job-

Earn college credit credit in the evenings.

Starting June 7-

CHE 100 Intro to College Chemistry M-W 5-10 pm

Starting June 14- English 101 & 102 M-W 5-8 pm.

Starting June 15- Psychology 101 T-Th 5-8 pm

Register Now At Registrars Office-

8:30am-4:30pm

Or Call Student Assistance Center

387-3044

A&A Realty Better Homes and Gardens®

NEW LISTINGS

PRITTS ROAD - C931283 - Laka access lot in quiet area. Access one lot away. Type A dock with deep water. $65,000

TIMBERS ON THE YOUGH - C934170 - 5.3 acres. Beautiful building site. Ready for your house. $31,500

STEMPLE RIDGE - D938030 - Immaculate ranch style home located in quiet area with 1 acre. 3BR, 1BA, on full basement, convenient to Aurora and Parsons. Nice starter or retirement. $50,000

PAUL FIKE ROAD - C935020 - FRIENDSVILLE - 99.5 wooded acres - spring, old farm house - ideal hunting site, possible owner financing. $120,000

LIMPOPO/MOSSER ROAD - C931284 - Lovely secluded lot with lots of trees, private but convenient to everything. Only about 1 mile to the lake. $16,000

MT STORM LAKE - C938032 - .686 +/- acre with 150' frontage. Lakefront. Great fishing, windsurfing, relaxing! $35,000

RT 219 NORTH - D931282 - Possible commercial site on 1.32 +/- acres with improvements including a Cape Cod house with cherry floors and oak trim on full basement and 2 car detached garage. Possible owner financing $58,000

BROADFORD LAKE - C934169 - 26.22 +/- acres of unzoned wooded property with about 1,000 feet of lakefront. Ideal residential development possibilities. $94,000

COUNTRY CLUB ACRES - C934153-68 - Lots are now available in Country Club Acres, great area and views, wooded and open, call for details and prices. ..... FROM $14,000

OAKLAND/SANG RUN ROAD - D931281 - This 2BR cottage overlooks Yough Valley from large deck. Acre lot includes separate garage w/carport and studio area. Priced to sell at $39,900

MCHENRY - D931280 - For big families, you'll love this 4BR, 2BA ranch/rambler, just steps from the lake, Wisp Resort Golf Course/Ski Area & Garrett Community College. Spacious 2200 sq ft of country living featuring a huge master suite. ..... ONLY $69,900

SANDY DAM - C931277-79 - Homesites from 1.18 to 3.0 +/- acres fronting on Stocksleger Road. Your choice @ $17,500 each. Up to 30 acres additional optional.

PRICE CHANGES

SAM FRIEND ROAD - BEAR CREEK - C935019 - Priced for a near steal! Approx. 48 acres of beautifully wooded seclusion awaiting your hunting cabin with plenty of wild game. Owner financing possible. $49,900

LAKEFRONT

THE PINNACLE - D91426 - Development opportunity! Prime LF property w/20 dock slips. Public sewer taps, 50 homesites, approved for individual wells. 62 acres, 1,000 ft LF. Breathtaking views. Inquire for details.

MOUNTAINSIDE

MOUNTAINSIDE - A VERSATILE RESORT

The features are here! Wooded, natural 1 + acre lots w/ breathtaking four-season views of Deep Creek Lake. Abundant use of pleasure boats with exclusive Marina Club membership. Comprehensive amenities package includes lakeside clubhouse, lighted tennis, game courts, courtside pavilion, & nature trails leading to the Observation Overlook. Central location to Garrett County's superb variety of recreational & scenic attractions! Special price incentives now in effect. FROM $27,500

LAKEFRONT BUILDING SITE - D21044 - Chadderton School Road. This 100ft lot says "Build it here". Current Type "A" dock permit. Lays adjacent to 200ft waterfront site also available. Subject to tax-deferred exchange. This in no manner affects the buyer. Seller pays for paperwork. $109,900

SKIPPER'S POINT ROAD - D921214 - Incredible lakefront and view highlight this rancher with loads of decking and living area. Pool on lakeside, lots of BR's, two FP's, boat conveys, central vac, security system, intercom system. Call for personal showing. $278,000

LAKE FOREST - D921167 - Original Deep Creek Lake charm. 3BR plus loft; knotty pine and wormy chestnut interior. Huge deck plus covered patio. Level lawn and perfect seawall lead to private boat dock. $339,000

ARROWHEAD #14 - D921038 - $ slashed $14,000, making this fully furnished 3BR, 3BA townhome, an exceptional value! Features Jacuzzi room, family room w/stone FP, steam shower, central vac., indiv. dock slip, beautiful LF, central location, & more! Interior freshly painted. ..... REDUCED TO $169,000

LAKEFRONT LOTS

SANDY DAM - D931220 - 1.9 +/- acre level, wooded homesite w/100 ft frontage on buffer strip. $149,000

LAKE ACCESS

VILLAGES OF WISP - D91406 - #11 Liftside Drive, end unit. Location plus - features: ski from your doorstep, nice views, lake access and sold furnished. $139,900

BLAKESLEE - D01009 - Unique contemporary design w/2 car attached garage & located very close to the lake access area. Completely furnished and ready to enjoy! $238,000

PARADISE RIDGE - D11642 - Contemporary 3BR cedar home has great view of Hooppole Cove & surrounding hills. Large deck. Full, walkout basement. Open living plan. Panoramic view from living/dining area. $145,900

SKY VALLEY - D21037 - New construction on .46 acre +- wooded lot. Cedar exterior w/2 wolmanized decks. 3BR, 2 1/2BA, Jenn-Aire & Frigidaire appliances. Cathedral ceiling & stone FP in living room. Attached garage. $129,000

VILLAGES OF WISP - D21201 - See for yourself what's so special about this furnished 2BR, 3BA tri-level townhome. Features built in breakfast bar, very private. "Ski-in/Ski-out" location, lake access & more. $115,900

TURKEY NECK LOOP - D21190 - If you have been looking for that Turkey Neck home you can add your touches to, this is it. This contemp. rancher has plenty of room and an expansive view of the lake. Great lot, guest quarters, FP, decking. One of the best lots around. $350,000

SKY VALLEY - D11458 - Lovely A-Frame cabin in the woods. Open floorplan for great entertaining, private lot with nice deck for picnics in the woods. $89,000

SKY VALLEY - D921191 - This lovely home has a contemporary design with an open floorplan. 3BR, 2BA, balcony, wooded lot, comes completely furnished and ready to go. $105,000

HARVEYS PENINSULA - D931248 - Lovely lake access cottage with dockslip, 2BR + loft, woodburner, filtered view of lake, nice front deck to enjoy the lake breeze and a cool drink. $110,000

PARADISE RIDGE - D931247 - Charming salt box on Laurel Court with 3BR, 2 1/2BA. .77 acre +/- acre wooded lot. Boat slip in common dock. Owner financing possible w/25% down. $126,000

SKY VALLEY - D921023 - This wooded lake access lot awaits your cottage in the woods near the shores of Deep Creek. Easy access to common frontage and beach area. $25,900

LAKE ACCESS LOTS

SKY VALLEY - D11482 - 2.4 acre wooded lot with great views, enjoy all the amenities of Sky Valley. $45,000

COMPARE THIS PRICE! - D01007 - This level, wooded, .48 acre +/- lake access bldg. lot on Mayhew Inn Road includes a dock slip at an unbelievable price! Enjoy the tranquility of the access area near the breast of the dam. Compare at..... ..... $39,900

MAYHEW INN ROAD - D911615 - .51 acre w/lake access. $45,000

DEEP CREEK LAKE AREA

PENN OAKS - D81201 - A beautiful 3 acre wooded lot, an ideal location w/much privacy. Dock included. $95,000

MAYHEW INN ROAD - D24069 - Beautiful log home on 5 acre +- wooded lot near Deep Creek Lake and state parks. Additional 5 acre +- acre optional, 2 car garage, large lawn and many more extras such as bruce hardwood flooring, 3BR, 2 1/2BA, very private. $149,000

BLAKESLEE

BLAKESLEE - Featuring the most complete recreational amenities package on Deep Creek Lake and prime level building sites. Lake Access from $55,000; Access w/view from $94,900; Lakefront--$250,000.

VILLAGES OF WISP - D21210 - Skiers Retreat! Three level townhome with FP and great lake views. Completely furnished w/3BR & 3 full BA. Fully equipped kitchen w/all appliances. ..... ONLY $139,900

ARROWHEAD TOWNHOME - D81296 - BUY! 3 levels, 3BR, 3BA, fully furnished. Boat slip. Ready to enjoy. $172,500

SUNPLACE CONDO - D921213 - Furnished & decorated at well below the market. 1 dock slip, pool & community center. An all seasons home. Ski slopes & golf course very close. $144,900

THAYERVILLE - DCL - D931232 - 2BR, 1BA contemporary cottage - low maintenance - casual living. Spacious deck provides outdoor leisure area to take advantage of panoramic view of DCL. Rented dock across Rt. 219. Furnished. Good rental history. $79,900

ENTRANCE TO WISP RESORT - D931231 - The "Mouse House" on Marsh Hill road corner lot. 2BR, 1BA cottage, located at the heart of resort activities. Wonderful potential for weekend getaway! $75,950

INVESTMENT PROPERTY OPPORTUNITY - D11620 - Three condos at one price! Views of ski slopes from property. All units fully furnished and ready for buyers. Perfect tax shelter for the investor. College nearby for ongoing rentals. Great cash flow. $78,500

YOUR OWN COZY RETREAT! - D11624 - REDUCED! Lovely condo just a stones throw from Deep Creek Lake and Wisp Ski area. Walk out front door and see ski slopes. Excellent rental income with one bedroom. Call for showing. $21,900

MOSSER ROAD - D11621 - Drastic reduction! Furnished 2BR and den near ski slopes and lake. Excellent rentals with positive cash flow for the investor. Close to college for ongoing future rentals. Can be your weekend retreat at Deep Creek Lake. $29,900

OAKLAND/MT LAKE PARK

SUNRISE DRIVE - D04200 - Great location for this ranch stone home w/3-4BR, full bsmt. w/FR & FP. Look at this one before you buy. $85,000

BROADFORD ROAD - D24044 - Colonial home nestled on corner lot in great neighborhood....3BR, 2 1/2BA, family room, fully equipped kitchen, new carpet. Call today! $124,900

VICTORIAN TREASURE - D24082 - Historic "Watson-Enlow" cottage, Mt. Lake Park. Circa 1884 w/up-to-date heating & wiring. 9 ft ceilings. 4BR. Covered porches & deck. Large, wooded lot. $124,000

MONTE VISTA

YOU HAVEN'T SEEN THE BEST UNTIL YOU'VE SEEN.....MONTE VISTA. Panoramic lake views w/a true vacation home spirit! Most desirable for its TRADITIONAL concept of (1) individual dock slip per lot (exception of only 1 lot). Minutes to golf, ski slopes, state parks, yet in a quiet residential atmosphere. Sales are brisk! Deeded LA lots from $69,900. Split LF lots from $109,900. Turn key homes from $159,900

CRESTVIEW DRIVE - MITCHELL MANOR - D24013 - Seller will consider lease with a contract to purchase this wonderful custom home on great lot overlooking Oakland. Huge LR-DR, plenty of BRs & BAs. Bar room in lower level with ceramic floor & FP, large FR, decks, 2 car garagae. Call for details. $149,900

ROUTE 135, DEER PARK - D24083 - 14.20 acres +- located along Rt. 135, wooded, approximately 600' road frontage. Great commercial potential. Great location! $70,000

SMITH DRIVE - D24095 - 3BR home has a close to town location ideal for a family & is impeccably maintained. Beautifully landscaped w/2nd kitchen in bsmt. 2 level barn & above ground pool all on just under 1 acre. $94,000

STONE COTTAGE - D24094 - 3BR, 1BA, newly remodeled, nice starter home w/great fenced backyard. $43,500

COUNTRY CLUB ACRES - D24118 - Like-new split entry home on 1 1/2 lots with mountain views. The living room features a knotty pine cathedral ceiling and panelling with a stone FP. Very nicely finished basement w/garage. $94,500

327 N 4TH STREET - D924120 - Here's a low maintenance 2BR home with an ideal location close to the hospital, schools and shopping! Cozy LF w/FP, spacious eat-in kitchen, efficient gas furnace (new in '88), new shingles in '90, paved parking area & more! $45,000

OAKLAND/DEER PARK ROAD - D934131 - One of the finest offerings we have ever had in the Oakland market. The largest native stone rancher is immaculate, loads of living area, huge family room w/native stone FP. Great landscaped 1.63 acre lot w/views. Call for details and appointment. $165,000

BUY IT NOW! - D914324 - Well maintained split-level home loaded with custom features, 4BR, 4BA, screened porch, full basement, attached garage, situated on a beautifully shaded 3 + acre lot. Just reduced to $135,000

THE GREENS AT WISP

It's finally here! The golf course property you've always wanted is now available. The Green at Wisp is located along the fairways of the Wisp Golf Course and provides you with direct access to the course, right in your own back yard. Call for details. ..... FROM $49,900

QUIET NEIGHBORHOOD - D934137 - Large lot at end of street affords privacy for this cozy Cape Cod 5BR, full basement and 1 car garage. $58,000

MT LAKE PARK - WOODBRIDGE PARK - D934142 - Charming newer Victorian home in new residential neighborhood offers 3BR, 2 1/2BA, and a formal dining room. Exterior amenities include front and back covered porches and out building. $79,900

COUNTRY CLUB ACRES - D934141 - Certainly one of the finest offerings we have ever had. This totally custom home features roughly 4000 sq ft of living area, sits adjacent to Oakland golf course with great views. Brick home, new roof in 1992, call for info and appointment. $249,000

COUNTRY RESIDENTIAL

GRANTSVILLE - D26003 - 15.48 acres, 2 miles east of Grantsville N/S Rt. 40 at intersection New Germany Road, approx. 5 acres, wooded w/small stream. $45,000

TWO LOTS - D24119 - Off the Garrett Road in a country residential subdivision; wooded $12,900

NEST LICK ACRES - D24067 - Excellent opportunity awaits in this 3BR, 2BA home w/over 2000' of living area. Mother-in-Law apartment w/1BR, 1BA, kitchen, LR. Great level lot w/nice landscaping. Home has brick veneer fencing. Great opportunity. Call now! $130,000

THE RED BRUSH AT WISP

We are pleased to offer to you THE RED BRUSH AT WISP. These one acre lots offer access to The Wisp Golf Course and fitness trails. You can ride your golf cart onto the course and start your relaxing round of golf. Call for discounted pricing. ..... FROM $30,000

MCHENRY, ONLY MINUTES FROM WISP SKI AREA - D931221 - On 2.10 acres +/-, this lovely and roomy home has lots of family entertaining room with remodeled kitchen w/ cherry cabinets. Cathedral ceiling in living room. Large deck to enjoy great mountain view. $115,000

NORTHERN COUNTY - D935012 - 3.03 acres +/- partially cleared, needs perk approval but could make nice home site. $8,600

SANG RUN ROAD - D931233 - Great building site in the Gleanings subdivision close to WISP and Yough River. Upgrade area with nice homes, roads, accessibility, convenience. $30,000

MEYERSDALE ROAD - D936005 - 1.95 acre +/- level wooded building lot. Perked with no restrictions. $10,000

COUNTRY LIVING - D14340 - Situated on 4.61 acres of apple, peach, plum & cherry trees. This vintage 1930 style house has been remodeled. There is a 2 stall barn, fenced & ready for horses & a barbecue pit for outdoor entertaining. $59,000

WEST VIRGINIA

LOT #3 VISTA RIDGE - D934130 - Wooded building site with 4.59 acres, perked and ready for your dream houseplans. Very private setting. Incredible views, walk to State Forest Land. $25,500

NEAR BARYD, WV - D938021 - 45 acres +/- beautifully situated southeast of Mt. Storm, off the Al Brown Rd. Secluded country setting with streams & beaver dams. Lots of wildlife. Great hunting. Perfect for that getaway spot. $38,500

CEMETERY ROAD, BARYD, WV - D938020 - 6.65 acres improved with 30x36 basement, electric & city water to property. All ready to finish that dream home $19,900

TERRA ALTA, WV - D938019 - 2 story, 3-4BR home situated on 1 city lot. Owner financing available. $16,500

NORTH GLADE COVE

New subdivision fronting both sides of a quiet cove. Level to gently sloping lakefront lots; each with a boat slip. Perked and fronting on an existing road. ..... FROM $89,900.

TERRA ALTA, WV - D938018 - Sweeping views & seclusion! 24 acre +/- parcel. Located near entrance of Alpine Lake Resort improved with 5BR, 2 1/2BA home, a 2BR MOther-in-Law apt. intregal to main house for income potential. This is truly a unique property. A must see! Owner financing available $159,900

CUSTOM RANCH HOME REDUCED - D928007 - Sits on 2 acres +/- with new kitchen and bath, 3BR, 1 1/2BA, jacuzzi tub, lots of open space, FP, 2 car garage attached, plus 1 car detached. Just 4 miles from I-68. ..... $123,000

LOTS AND ACREAGE

BEAR CREEK - D925000 - 70 acres w/spectacular views of Bear Creek & mountains. Perked and ready for home or lodge. Excellent hunting. Owner financing to qualified buyers. 20% down, 8% interest for 15 years. $75,500

MLS

EQUAL HOUSING OPPORTUNITY

Deep Creek Lake - 387-4700

Oakland - 334-9777

Friendsville - 746-5005

1-800-336-5253

Maryland Department Of Ag To Provide Tick Identification Service

Maryland Secretary of Agriculture Robert L. Walker has announced that the Mosquito Control Section of his department will begin a free tick identification service at its headquarters laboratory in Annapolis, as well as at laboratories in Riverdale, Salisbury and Leonardtown.

"Our goal is to help health professionals and the general public to identify ticks that may be carrying Lyme disease or Rocky Mountain spotted fever," Walker said.

According to Cyrus R. Lesser, chief of the Mosquito Control Section, ticks to be identified should be placed in a sealed container along with the name, address and telephone number of the donor, date and location where collected and type of host whether it be human, pet, livestock, equine, etc. The container should be delivered or mailed to the nearest laboratory. Results of the identification will be available within four working days.

"Our staff will also be available to answer questions about tick life cycles and offer advice on how to avoid tick bites," Lesser said. For more information on the Maryland Department of Agriculture's tick identification program, contact Cyrus R. Lesser, Mosquito Control, Maryland Department of Agriculture, 50 Harry S. Truman Parkway, Annapolis, MD 21401, telephone (410) 841-5870.

Bernice Kepple, Farm Editor

Farming In Maryland.....

Nominate Your Favorite Cow To Be Featured During June Dairy Month

The Republican Newspaper would like to, once again, give all dairy farm families the opportunity to nominate their favorite cow to be featured in the Farm Section during June Dairy Month.

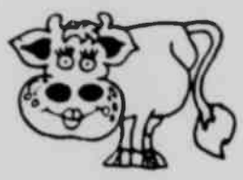

"My Favorite Cow"

Dairy cows are the basis of the dairy industry, and each dairyman, his wife and children, or hired help has their favorite cow. We at the Republican would like to recognize your favorite cow during Dairy Month.

As an example, today we are featuring "Tenderheart" the favorite cow of Garrett/Allegany Dairy Princess Jennifer Brenneman. To nominate your favorite cow, send the following information to The Republican, c/o Bernice Kepple, farm editor, P.O. Box 326, Oakland, MD 21550. Information needed includes the cow's name, production record, reason for nomination, owner's name, address, and phone number.

All nominations must be producing dairy cows, however, high-producing cows will not be the only ones picked to be featured. Your reasons for nomination may be that the cow was the first heifer calf born on your farm, or your child's pet cow, or a cow with unusual markings, or a variety of other reasons.

The owners of the cows chosen will be contacted and an appointment made for a photo to be taken. That photo and information about the cow and her owners will be used in The Republican's Farm Section sometime during the month of June. A copy of the photo used in the newspaper will be mailed to the owners of the cow as a keepsake.

Cows to be featured will be chosen by The Republican's editorial staff. All nominations should be mailed to The Republican by June 15.

All dairymen in Garrett and the surrounding West Virginia and Pennsylvania counties are invited to give their "favorite cow" some recognition. Mail your nomination today.

Count Yourself In The Ag Census

A drive to round up report forms that have not been returned by farmers and ranchers in the 1992 Census of Agriculture has been started by the U.S. Bureau of the Census.

According to George Pierce, assistant chief of the Census Bureau's Agriculture Division, "...the completeness and accuracy of the census depends on each individual filling out the census report form." Just as important, he says, is the time element, a true picture of the nation's agricultural industry cannot be presented until the forms are returned.

Agricultural producers received their forms last December. Most have completed and returned them.

The census is the only source of comprehensive, consistent agricultural data for each county in the nation. It is the basis for major decisions by farmer organizations, marketing associations, cooperatives, Congress, the U.S. Department of Agriculture, and federal and state agencies. The data also are used widely by farm publications.

Individual reports are confidential by law and are used only to tabulate totals.

Advance reports for all counties, states, and the nation will be published starting this fall. Reports will be available through the U.S. Government Printing Office as well as many universities, and depository libraries. "Make it known - America counts on agriculture!"

Farmers Face Problems From Loss Of Minor Crop Chemicals

Fruit, vegetable and other "minor crop" farmers face serious problems due to the continued loss of many safe, effective chemicals, according to a recent survey conducted by the American Farm Bureau Federation and other members of the Minor Crop Farmer Alliance.

The alliance is a coalition of farmers and farm organizations that have organized to address the minor use problem.

"We found that unless Congress and the regulatory agencies act quickly, these growers face serious problems," said AFBF President Dean Kleckner. "Consumers also would feel the effect in the form of reduced supplies and poorer quality fruits and vegetables."

The problems stem from 1988 amendments to the nation's pesticide-control law, the Federal Insecticide, Fungicide and Rodenticide Act. The new law required all products registered before 1984 to be registered by 1997.

Chemical manufacturers, faced with expensive tests to get products reapproved, generally have responded by choosing not to reregister products with lower sales potential, hence the term "minor crops."

As a result, the number of products available to farmers has been cut in half, from approximately 44,000 pesticide products, representing 611 active ingredients, in 1988 to 20,000 products and 400 active ingredients today.

"This is an economic problem--not a safety problem," noted Kleckner. "Yet under this scenario everyone loses. Farmers likely will end up using larger amounts of less effective chemicals. Those growers who rely on integrated pest management, combining cultural practices with the limited use of chemicals, will lose some of their most effective tools."

Kleckner cited sweet corn as an example of a "minor" crop now facing problems, due to the loss of propiconazole, a fungicide used to control southern corn leaf blight and rust in sweet corn. Without the product, farmers could suffer yield losses as high as 40 percent, totaling $43 million. And, propiconazole allows sweet corn producers to reduce their total active ingredient application by 96 percent when compared to the next best alternative. As a result, growers will have to make at least twice as many fungicide applications.

As the number of chemicals available diminishes, there is a greater likelihood of pest resistance to the remaining products, Kleckner added.

A solution to the problem could pay added dividends, he said. In some cases, pesticides already registered for use on major crops would prove superior for use on minor crops, resulting in lower application rates. Kleckner warned that failure to resolve the dilemma would likely result in sustained losses for farmers.

Farmers in 31 states collected and forwarded information on the minor use problem.

Farm Bureau and the Minor Crop Alliance are supporting legislation (H.R.967), introduced by Agriculture Committee Chairman Kika de la Garza (D-Texas), to deal with the minor use problem. De la Garza's bill provides incentives to the pesticide industry to pursue minor crop registrations, proposes changes that would encourage third-party registrations, emphasizes the use of existing FIFRA authority to expedite minor crop pesticide registrations and provides direction to EPA and USDA for pesticide programs aimed at minor crops.

Sens. Daniel Inouye (D-Hawaii) and Richard Lugar (R-Ind.) are expected to introduce companion legislation in the Senate.

Kleckner said resolving the minor-use chemical dilemma is one of Farm Bureau's "highest priorities."

Soybean Planting Gearing Up

During the week ending May 23, Maryland farm operators finished planting 13 percent of the state's soybean acreage, behind the 21 percent planted last year at this time and the 17 percent normally planted at this time of year.

An average of 3.7 days was suitable for fieldwork during the week, according to the Maryland Agricultural Statistics Service. Across the state, 68 percent of the topsoil had an adequate supply of moisture and 32 percent had surplus moisture. Subsoil moisture was also 68 percent adequate and 32 percent surplus.

Field preparation reached 86 percent complete, equal to the five year average. Pastures were in excellent condition, with adequate hay supplies. Small grains were in mostly fair to good condition, with light occurrences of powdery mildew, cereal leaf beetles and alfalfa weevils were feeding.

Maryland's progress for the week ending May 23 was as follows, listing the item, this year's percentage, last year's percentage and a percentage for the 5-year average.

Planting progress: Corn for grain, 82, 86, 77; soybeans, 13, 21, 17; sorghum, 25, 8, 10; sweet corn, 69, 55, 63; watermelon, 57, 66, 76; cantaloupe, 69, 72, 70; tomatoes, 69, 66, 75.

Small grains: Wheat, headed, 76, 79, 82; barley, turning, 29, 27, 36; rye, headed, 89, 97, 99; oats, headed, 18, 22, 16.

Fruit: Strawberries, bloom, 93, 96, 97; strawberries, harvest, 8, 12, 12.

Hay: Alfalfa, first cut, 30, 29, 33; other first cut, 15, 19, 17.

WEATHER

Maryland weather for the week ending May 21 was cooler than normal with heavy precipitation. Precipitation averaged 1.35 inches, ranging from 0.32 inch at Hagerstown to 3.66 inches at Snow Hill. Regional averages were: western, 0.70; north central, 0.90; southern Maryland west of the Bay, 1.35; and Eastern Shore, 2.17 inches. Temperatures averaged 62.5 degrees, 2.6 degrees below the normal of 65.1 degrees for the May 15-21 period. Minimum temperatures ranged from 29 to 52 degrees. Maximum temperatures ranged from 74 to 86 degrees.

ACP Can Help Solve Soil, Water, Pollution Problems

Solutions to serious soil, water and pollution problems on Garrett County's farmland may be found in the Agricultural Conservation Program (ACP) administered by the Garrett County Agricultural Stabilization and Conservation Service (ASCS).

Garrett County ASCS Chairperson Kenneth Bachtel, says ACP funds are available for annual and long-term conservation agreements to control erosion, conserve water, improve water quality and install other conservation measures.

Producers who desire cost-share assistance to correct such problems, may sign-up for the ACP at the Garrett County ASCS office.

In 1992, the Garrett County ASCS Office approved 22 ACP applications to correct conservation problems on 218 acres of Garrett County farmland.

The program is designed to encourage producers to correct soil, water, and pollution problems and shares with them the cost of installing necessary practices.

LAKEFOREST ESTATES
Deep Creek Lake
Choice 2 acre lakefront and lake access lots with or without slip permits. Conveniently located close to all shopping and lake activities.
2 acre lakefront with slip.....$130,000.00
2 acre lake access with slip.....$85,000.00
2 acre lake access without slip..$45,000.00
LAKESIDE REALTY
387-6661
13tf

Keystone Homes

Completely finished from the plate up on your foundation. We set all of our homes with a crane so there is no stress on your foundation.
All of our homes come with the energy package which is standard. Insulation is R19 walls, R19 floor, R32 ceiling. Andersen Thermopane vinyl-clad wood windows with storms and screens, a very big energy saver, and they never need painting. Exterior doors are metal insulated with storm doors, total electric heat with thermostats in each room.
You have your choice of interior drywall, paneling or both. Drywall has two coats of the paint of your choice, beautiful, textured ½" drywall ceiling over a 3/8" plywood sub ceiling.
Nice selection of top grade carpet throughout home except for kitchen and baths. There we offer a no-wax linoleum by Armstrong. This is put over a super strong floor. Floor joists are 2x10, 16' on center.
Kitchen and bath have your choice of vinyl wall coverings, beautiful kitchen cabinets with stainless steel sinks, 30" GE electric range, exhaust fans in kitchen and bath, vanity-in-bath, with a one-piece fiberglas tub and shower; 52 gallon hot water heater, vinyl siding, shutters, gutter and down spouts, 5/12 roof pitch on 25' and 28' wide models.
This home can be custom designed to fit your own needs at no charge. A home is a big investment today so shop around and compare. But before you buy, be sure and see a Keystone Home ... we think it will speak for itself.
Glenn Schlosnagle
Phone: 301-746-8410
Route 1, Box 6, Brethren Church Rd., Accident, MD 21520

JERRY'S SELF-STORAGE
New Modern Facility
Sizes To Suit Your Needs
U-Store It - U-Lock It
Accessible 7 Days a Week
Rt. 560-Loch Lynn, Md
334-9704

FOR SALE BY OWNER
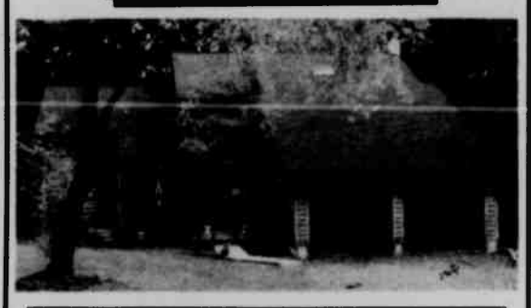
Contemporary 2-story house nestled on 1.39 partially wooded & landscaped acres, located near schools, bordering Broadford Lake Property. This beautiful home offers many features including:
•Approximately 2400 sq. ft. spacious living area
•Ideal floor plan including 3-4 BR & 2½ BA
•Large eat-in kitchen
•Impressive foyer with bridgeway in cathedral area
•Skylights •Sunken living room
•Attached 2-car garage
For Sale by Owner For a Limited Time Only
Call 334-8332

TOMMY B. THAYER, GRI
Graduate Realtor's Institute 18 Years Proven Real Estate Performance
RE/MAX Above the Crowd!
RE/MAX®
1000 West
US Rt. 219 S. • Deep Creek Lake, MO

BEAUTIFUL RESTORED 3 BEDROOM HOME in exclusive neighborhood and short walk to downtown. Oak cabinets in kitchen, brick fireplace in living room, side deck for entertaining and hardwood floors throughout. ..$69,900.

PROFESSIONALLY RESTORED - 3 BR Victorian in great location. Original oak trim throughout. Master bedroom suite w/walk in closets. Oak parquet entry foyer. An exceptional offering..... $96,500.

BEAUTIFULLY REMODELED CONTEMPORARY HOUSE In private setting on southern end of lake. 4 BR, 3 Ba. makes the home suitable for weekend enjoyment or year round living. Lake access (210 ft.) directly across private road. Single boat slip conveys w/sale..... $189,000.

VILLAGES OF WISP - LAKEVIEW COURT Original unit in mint condition. NEVER LIVED IN OR RENTED! Has all the options. 2,200 sq. ft. Motivated seller asking..... $139,000.

BEST 3 BEDROOM LAKEFRONT CONDO BUY ON MARKET! Deep Creek's premier townhouse condo complex. Features glass doors off the living room on the private deck w/great view of lake. 3 BR w/den/swimming, boating, tennis. Possible owner financing .... $147,000.

3 BEDROOM, 1½ BATH HOME Situated within walking distance of schools and shopping. Remodeled kitchen, adds to the enjoyment of this fine residential offering. $87,500.

BEST VALUE IN HARTWOOD VILLAGE - 3 bedroom, 2 bath detached condo with boat slip, view of the slopes, and the water. Fully furnished. Good rental history..... $167,900.

HARVEY'S PENINSULA - 3 BR, 2 Ba. cedar chalet on ½ ac. lot in private setting. Lake access w/class "A" boat permit. An excellent value at..... $134,900.

2 BEDROOM, 3 LEVEL CONDO - If you want to enjoy Deep CONTRACT I want to spend a lot there's nothing better than this! ..... $79,500.
Lakeland Estates
DEEP CREEK LAKE, MD
ONLY 2 UNITS LEFT - in original phase 2200 sq. ft. of luxury living in the center of the action at the lake. Air conditioned, garages, and much more ..... $129,900. Developer special in effect until July 4!

LOCATION! LOCATION!!! - 3000± living area, family room and li CONTRACT s, finished 2½ Ba., and integral garage. Great deck for entertaining. $99,900.

SKI SLOPE IN YOUR BACKYARD - 4 BR, 2 Ba., remodeled cottage in walking distance to Wisp. Nice lakeview, a great, economical way to enjoy the area. Good rental potential. $79,500.

Spectacular lake & mountain views from this 2 BR split entry home in very private setting. Features great room w/woodburner, basement partially finished ..... $92,500.

BEST LOCATION PLUS INCOME - 2nd St., Oakland is the setting for this turn of the century brick home w/2 rental apartments. All recently restored to mint condition. Owner's quarter's has 3 BR, spacious oak entry foyer, family room, and living room. A great value ..... $142,500.

Newly constructed 3 BR cedar and stone chalet on 2 ac. wooded lot. A perfect year round home w/large master suite, great room w/massive stone fireplace, custom kitchen w/top of the line appliances. Winter view of lake & ski slopes ..... $187,500.
LOTS & ACREAGE
1.3 acres, Sky Valley, Lake Access ..... $41,900.
5.77 acres w/well & frontage on Penn Point & Boy Scout Roads. Possible to subdivide. $42,500.
3 acres suitable for mobile ..... $16,500.
.98 acre zoned Town Center in activity area of McHenry on Deep Creek Drive ..... $110,000.
1.5 acres, Sky Valley, Lake Access. Very Private ..... $56,500.
3 acres country road, frontage on Royal Charlotte ..... $14,500.
I represent Garrett County's finest properties, let me represent you!
1-800-345-9221 • (301) 387-4442
MLS

Nitrogen Soil Testing Available For W. Va. Corn Producers

by Joe Hatton,
NPS Environmental Specialist,
SCS, Kingwood, W.Va.

Are you interested in growing corn silage or grain with less fertilizer cost? If you are, consider having your corn fields tested for nitrogen fertilizer needs.

In 1992 Soil Conservation Service staff provided assistance to 29 Preston County farms totaling 1073 acres saving 22,000 lbs. of nitrogen fertilizer for an economic value of $7,000. While these producers pocketed the savings for the cost of nitrogen they did so without any reduction in corn yields.

Nitrogen is an essential plant nutrient for corn production. Research has shown there to be a relationship between the amount of nitrogen available to plants and the production of corn. When nitrogen fertilizer is increased, production will increase to a point. At this point, added nitrogen will not increase yields and in fact production may begin to decrease. Realistic yield goals, based on soil capability and management, will help corn producers avoid over fertilization of their corn fields.

A corn crop needs 150 pounds of nitrogen to reach typical production levels for an entire season. The plant will only use 10% of its nitrogen needs within the first 45 days of the growing season. These first 45 days generally are some of our wettest days in the growing season which increase the potential for nitrates to leach from the soil into the water. Because of the lagged demand for nitrogen, split applications provide an opportunity to more efficiently use nitrogen fertilizer. The SCS staff with the nitrogen test kits provide the opportunity to evaluate soil in corn fields when the corn is six to 18 inches tall and determine the amount of nitrogen needed to reach the target yield.

Recent technological advances in the agricultural community have made it possible to determine the amount of nitrogen a corn plant needs to reach a realistic yield. There are currently three nitrogen test kits on the market in the U.S. Here in Preston County we will be using two of the three to advise corn producers of additional nitrogen fertilizer needs. The Nitrate Quick Test developed in the Northeast and the Cardi Test developed in the Midwest will be used to analyze soil samples taken from corn fields for nitrogen fertilizer needs. Based upon the soil nitrate content, a side-dress nitrogen fertilizer recommendation can be made.

Interested corn producers should contact the local SCS field office to get scheduled for the nitrogen testing service or for more information contact Joe Hatton, NPS Environmental Specialist, WVSSCC, at the Soil Conservation Service, 300 Tunnelton St., Kingwood, WV, phone 304-329-1922.

Subscribe to The Republican

GARRETT COUNTY Cooperative Extension Service FARM-O-GRAM

Jim Simms, Extension Agent
Agriculture Science

Western Maryland Cash Grain and Hay Prices

Cash Grain Prices: #2 Red Winter Wheat, $3.04/bu; #2 Yellow Shelled Corn, $2.45/bu; #3 Barley, $1.74/bu; #2 Yellow Soybeans, $5.78/bu.

Soybean Oil Meal: York, PA (FOB) - 48 percent Soybean Meal, $208.00/T, 44 percent Soybean Meal, $195.00.

Hay and Straw Prices: New Holland, PA - Alfalfa, $60-150/T, Mixed, $50-127/T, Timothy, $65-160/T, Orchard Grass, $95-120/T, Ear Corn, $57-82/T, Straw, $50-80/T.

Westminster, MD - Alfalfa, $.50-2.30/bale, Large, round bales, $20/bale, Timothy, $.65-1.40/bale, Large, round bales, $5-6/bale, Orchard Grass, $1.90-2.20/bale; Straw, $72-77/T, $1.30-2.10/bale.

Frederick, MD - Alfalfa, Good, $132/T, Fair, $60-78/T, Timothy, Good, $130/T, Large, round bales, $5-7/bale; Square bales, $1.30/bale, Orchard Grass, new, $95/T, Straw, Barley/Wheat mixed, $47.50/T.

Westminster - Lambs and Sheep ($100 wt.)

Lambs: Choice, 90-110 lbs., $70.00 to 79.00, 70-90 lbs., $75.00 to 84.00; 50-70 lbs., $75.00 to 90.00. Med-Good, 70-110 lbs., $85.00 to 96.00, 30-60 lbs., $60.00 to 70.00. Yearlings, $45.00 to 65.00. Sheep, $20.00 to 30.00.

Winchester, VA - Stocker-Feeder Cattle ($/100 wt.)

Steers: 300-400 lbs., $114.00; 400-500 lbs., $104.00 to 110.00; 500-600 lbs., $87.00 to 109.00. Heifers: 300-400 lbs., $95.00 to 99.00; 400-500 lbs., $87.00 to 95.00, 500-600 lbs., $84.00 to 88.00.

Lancaster, New Holland and Vintage - Slaughter Cattle ($/100 wt.)

Steers, Choice, 1075-1475 lbs., $78.50 to 80.75. Heifers, Choice 2-3, 975-1200 lbs., $73.85 to 78.50. Cows, Bkg. Utility and Commercial, 2-3, $50.00 to 55.00. Bullocks, Choice 2-3, 950-1400 lbs., $66.50 to 69.00. Bulls, YG 1, 1300-2200 lbs., $61.00 to 68.00. Vealers, choice, 280 lbs., $110.00. Calves, Good and choice, 300-550 lbs., $70.00 to 90.00.

How Do You Chose Your Grass Varieties?

I have available upon request the "Perennial Forage Grass Variety Test Summaries for Virginia." This information was provided by Dr. Harlan White, Extension agronomist at Virginia Tech. Virginia has the most extensive grass variety testing program in the region. The data in these trials can be a useful aid in selecting varieties. Contact my office for a copy (301-334-1990).

Crop Notes

* I notice that some of the emerged corn got frost-bit last week. In most instances, I believe the corn will recover unless the growing point was damaged. Keep an eye on it.

* The soil has stayed rather cool this spring which slows down germination of the corn seed. If your corn is not emerged in a reasonable time, check to see if the seed has rotted or has been destroyed by seed maggots.

* The flea beetle has been held back by the cool weather. If the weather warms up, they will become more active. In most cases the flea beetle does not cause enough economic damage to field corn to justify the cost of spraying. Different story on sweet corn because the flea beetle transmits a bacteria wilt disease called Stewart's Wilt.

Pinkeye In Cattle

With spring approaching, cattle producers become concerned with the potential for severe infectious bovine keratoconjunctivitis (IBK or pinkeye) outbreaks in calves, yearlings, and heifers. The specific conditions under which such outbreaks occur are still largely unknown, although some key elements have been identified. A constant factor is the occurrence of virulent strains of *Moraxella bovis* in the affected cattle. In addition, it is also evident that there are a number of predisposing factors that play a role in setting the stage for these outbreaks. Occurrence of these predisposing factors can be highly variable and this is the reason for the unpredictable nature of pinkeye outbreaks.

Important predisposing factors are, (a) the absence of protective concentrations of specific or cross reactive antibodies against the pilus serotype expressed by the infecting *M. bovis*, and (b) presence of large populations of face flies. Although other factors, such as intense sunlight or tall grass are commonly thought to predispose cattle to pinkeye infections, the published evidence does not bear out a strong correlation with disease. Rather, these factors may affect face fly population levels.

Most young calves have maternal immunity to several common *M. bovis* pilus types to which their dams have been exposed. Eight pilus types have been described to date among *M. bovis* strains in the U.S.A. When calves are vaccinated with "pilus vaccines," they respond with serum and lacrimal antibodies against the pilus serotypes used in the vaccine, and these are usually the most frequently encountered serotypes.

Prevention is a much more economical and cost-effective approach to solving the pinkeye problem in dairy and beef herds than treating already infected herds. Treatment programs often are labor intensive. Treatment can include:

* Topical application of antibodies, furacins, sulfas and corticosteroids.

* Injections of antibodies and corticosteroids into subconjunctival tissue. Intramuscular injection of long-acting oxytetracycline is frequently used.

* Suturing the eyelids closed in severe cases. Adhesive eye patches are sometimes substituted for suturing, but these patches can be rubbed off by the animal or fall off due to poor adhesion.

Programs for preventing pinkeye infection have been directed toward improving environmental conditions for the animals and improved herd management. The following management improvements have been shown to be effective in pinkeye prevention:

* Shelter to protect cattle against sun and dust.

* Better sanitation and improved face fly control. Oilers or insectible-impregnated face mops and insecticide-unpregnated ear tags have been used successfully to reduce flies around the animal's face.

Algae In Farm Ponds

It is somewhat early in the season to see so much algae growth in our ponds. It has grown at such a fast pace that the mats are already floating. Extensive algae growth presents several potential problems. The long strands of growth can actually trap fish or cause off-flavor in fish. A large amount of algae can cause severe oxygen depletion and sometimes pH problems.

The most common algae found in our fresh water ponds is called *Pithophora*. It can be controlled with chemicals, but often expensive. There is a whole host of chemical controls, too many to mention in this article. If you would like additional information, call 334-1990 or stop by my office and request a copy of bulletin titled, *Filamentous Algae*.

Amendment Would Increase Costs To Farm Diesel Users

An effort to minimize diesel fuel tax evasion by taxable highway users may force farmers and ranchers to install additional fuel storage tanks and face the prospect of higher diesel costs.

An amendment to the House Ways and Means tax bill proposed by Rep. Robert Matsui (D-Calif.) would require that dye be added to the fuel to distinguish between taxable and tax-exempt diesel.

Matsui had also offered the amendment last year. Farm Bureau was instrumental in defeating the measure in 1992. The proposal was defeated last August by a vote of 200-207.

The problem the bill is attempting to address is caused when diesel fuel is ostensibly purchased for off-road use, which is not subject to federal and state taxes, and then later used illegally for on-road uses--such as reselling the fuel to distributors, truck stop operators or truckers as "tax paid" diesel fuels for on-road use.

Grace Ellen Rice, deputy director of the American Farm Bureau Federation's Washington office, said the issue of tax evasion is a serious one.

"But this provision casts such a wide net that it's going to require farmers to incur some very expensive storage costs," Rice said.

Farmers and ranchers account for approximately $140 million of the federal taxes paid for diesel fuel. The legislation would require them to shoulder a disproportionate burden of the enforcement cost because of costs for additional on-farm fuel tanks.

Higher fuel prices might also result if rural suppliers are forced to install additional ground storage tanks as well as separate tanks within delivery trucks.

The measure would also change the collection point for the diesel fuel excise tax to the terminal level, where refiners deliver fuel to distributors. The tax is currently collected at the retail level.

Mosquitos Can Bring Viral Encephalitis

Maryland Secretary of Agriculture Robert L. Walker reminds all Marylanders that viral encephalitis can occur during the late summer or early fall until all mosquitos are killed by cold weather. The virus circulates in a bird-mosquito-bird cycle. Horses can contract the disease, but are not involved in its spread.

"Fortunately people only rarely get this disease. And there are things we all can do to prevent the virus from spreading," said Walker.

According to Dr. Henry Virts, state veterinarian at the Maryland Department of Agriculture, there are three types of viral encephalitis that can occur in horses. Eastern, Western and Venezuelan.

"The Eastern form is most frequent in our part of the country with mortality reaching 85 to 90 percent in horses and 30 percent in humans," Dr. Virts said.

Dr. Virts recommends controlling mosquitos as the best way to prevent the disease. The Maryland Department of Agriculture and cooperating counties intensify field spraying to kill mosquitos during disease cycles.

"In addition, people should use mosquito repellents, especially those who are exposed often, such as farmers, hikers, golfers, fishermen and hunters," said Dr. Virts.

"If you own horses, make sure they are vaccinated in the late spring. In high incidence areas, a booster may be required in August," Dr. Virts said.

For more information on viral encephalitis, contact the Maryland Department of Agriculture, Animal Health Section, (410) 841-5810. For human health concerns, contact the Maryland Department of Health and Mental Hygiene on (410) 225-6490.

Get More Muscle For Your Money With An Ad In The Classifieds
The Republican

FOR SALE
SIMMERS REALTY
(301) 746-8989 or 301-895-3700
0.88 AC - New Germany Road ..... $3,900.
1.4 AC - New Germany Road ..... $8,500.
10+ AC - Jennings Road ..... $22,900.
20 AC - Winding Ridge/well/septic ..... $54,900.
0.4 AC - Lakefront/perc ..... $114,950.
1 AC - 3 BR, 1 Ba., full basement ..... $30,000.
0.5 AC - Retreat/lake amenities ..... $119,900.
11.5 AC - Log home/ 3 Ba ..... $167,500.
Loan Originator on Staff
Multiple Listing Service
Home Warranties
EQUAL HOUSING OPPORTUNITY
REALTOR

OPEN HOUSE

517 E. Alder St., Oakland, MD
SUNDAY, MAY 30, 1993
11 A.M. - 2 P.M.
Stop by for a "spot of tea" and cookies and view this beautifully restored Victorian home.
Your host, Tommy Thayer,
RE/MAX 1000 West
387-4442

WORKER B
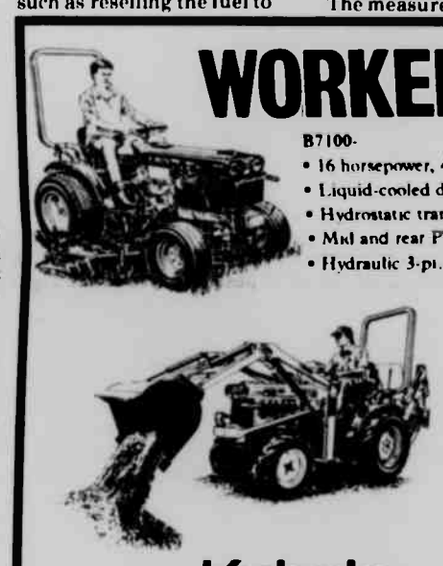
B7100-
• 16 horsepower, 4WD
• Liquid-cooled diesel engine
• Hydrostatic transmission
• Mid and rear PTO
• Hydraulic 3-pt. hitch
Kubota.
Frostburg Rent-All, Inc.
16 Maple Street
Frostburg, MD 21532
301-689-8665

RE/MAX 1000 WEST
Above the Crowd!

387-4442
BECKI ANDERSON
FOR ALL YOUR REAL ESTATE NEEDS, WHETHER BUYING OR SELLING!!
NORTHERN GARRETT COUNTY Lovely 2-story farm house on 5 acres. Approximately 2,800 sq. ft. with full basement. County road frontage, stream, and 3 out-buildings. Call for an appointment today ..... $134,990.
LAKE FOREST ESTATES - Beautiful lakefront stone cottage, 3 BR, 2 Ba., tri-level deck for entertaining. New boat dock and all round remodeling. Very private, yet close to skiing. Motivated seller.
NEW
A little bit of luxury! 4 BR, 2 Ba., home w/in-ground pool, 3 types of heating, low maintenance, modern kitchen, full basement, very nice for family fun or entertaining. Call for preview ..... $75,000.
Practical living in this 3 BR, 1 Ba., 3 yr. old home, close to schools and shopping. Low maintenance vinyl siding, large spacious rooms, full basement (walk-out), washer/dryer hookup. Financing with "0" down payment. Call for inspection ..... $64,999.
Attention: 80+ ac. farm w/development potential. Great views, 4 BR, 2-story farm house w/barn. Seller willing to hold some financing. No zoning, great potential, near Deep Creek Lake. Call for preview today.
Affordable 3-4 BR home, full finished basement, cedar siding, detached 1-car garage w/workshop area. Buy with no down payment. Seller willing to help with closing costs. Payments either fixed under $500 or adjustable, approx. $300 per month ..... $66,200.
"TIRED OF RENTING? CALL TODAY, LET ME SHOW YOU HOW EASY IT CAN BE TO OWN YOUR OWN HOME."
MLS

McKenzie's Nursery
Located 1 mile north of GCC on Bumble Bee Rd.
Mon.- Fri., 4-9 pm; Sat. & Sun., 8am-5pm
SPRING SALE
Specials for screens or property lines:
Frazier Fir
Black Hills Spruce
White Pine
B&B, 2-3 ft. - $7.50
OTHER SPECIALS:
-Alberta Spruce -Hybrid Rhododendron
-Upright & Globe Arbivita -Upright & Spreading Yews
-White Hetzi Juniper -White Birch -Mountain Ash
-Sky Rocket Juniper
387-4650

A LASS OF SEVEN SAYS

by
Virgil D. Ritchie
Broadway, Virginia

"Like diamonds on black velvet
Shine my little kitty's eyes,
When I'm playing in the kitchen
And mother's making pies."

STABILITY
For more than a century, Woodmen has stood behind its members, providing insurance under fraternal benefits. To learn more about Woodmen's 102 year commitment to its members, contact:

Robert F. Rodeheaver
Area Manager
429 N. Second St.,
Oakland, MD.
334-1271 or 334-3843
Woodmen of the World
Life Insurance Society
Home Office: Omaha, Nebraska

RE/MAX 1000 WEST
Above the Crowd!
RUSH TO RE/MAX
ASK FOR LONNIE & VICKI
387-4442, OFFICE
387-4079, HOME

MLS
HOMES
SKY VALLEY - This 3 BR chalet offers tranquil setting and large lighted deck perfect for entertaining. Lots of glass and native stone. Enjoy Deep Creek Lake for less! HMS HOME WARRANTY ..... $115,000.
BEAUTIFUL 5 BR CEDAR HOME offering splendid view of Deep Creek Lake. Spacious interior and large wraparound deck makes this home perfect for entertaining. Type A dock and 150' of lakefront. HMS WARRANTY ..... $219,000.
LAKE ACCESS-DOCK-PRIME LOCATION is only the beginning of what this chalet has to offer. Extras include stone FP, bar, central vac and intercom system. HMS WARRANTY! ..... Reduced to $134,900.
TRANQUIL-SERENE-MINUTES FROM DEEP CREEK LAKE - 98 acres with stream bordering state forest and improved with lovely 6 BR log cabin. Large front porch and country style eat-in kitchen give this home a warmth seldom found. HMS HOME WARRANTY! Call for details!
THIS IMMACULATE ONE OWNER HOME offers excellent location and extras such as cathedral ceiling, island cooktop, covered porches and storage building. Owner may hold second mortgage. Call for details ..... $34,000.
THIS 4 BR HOME is located in an excellent family neighborhood. Extras include storage building and large workshop/garage. FmHA assumable ..... $53,500.
4 BR SPLIT FOYER ON CORNER LOT. Call for information on various financing programs that are available. HMS HOME WARRANTY! ..... $55,000.
CEDAR RANCHER WITH LARGE DECK offers spacious yard, great view, and convenient location. Appliances and storage building convey ..... REDUCED TO $62,000.
ROOM TO ROAM - This 4 BR home with family room offers lovely country setting. Small pond, grape arbor, and outbuilding are also on the 5 ac. parcel ..... $75,000.
LOVELY 4 BR HOME with attached 2-car garage. Excellent family neighborhood with large private backyard ..... $87,500.
THIS COZY STONE & REDWOOD HOME offers lake access and great lake view. Hardwood floor, 3 fireplaces, and detached 2-car garage add to the appeal. Large 1.44 ac. lot borders Yacht Club ..... Reduced to $165,000.
LEVEL LAKEFRONT LOT AND CLASS A DOCK. This year round 3 BR home is located on quiet cove of Deep Creek Lake. Extras include stone fireplace, whirlpool tub, and large 30x40 detached garage ..... $269,000.
SKI HARBOR - Beautifully furnished 2 BR condo. Amenities include indoor pool, tennis court, and common lakefront. Close proximity to Wisp Ski Area ..... Reduced to $115,000.
ATTENTION INVESTORS - Duplex in Oakland w/great location and positive cash flow. Call for details ..... $89,900.
ROUTE 219 DEEP CREEK LAKE - Excellent location for any number of business ventures. Large 1.67 ac. lot allows room for expansion. 800 sq. ft. log building offers cozy country atmosphere ..... Reduced to $185,000.
THIS LOVELY HOME offers serene country setting and convenient location. Basement area is completely finished while upper level offers unique opportunity to "do it yourself." Call today for your personal tour ..... $74,000.
THIS UNIQUE HOME offers over 3,000 sq. ft. of living area and offers country setting on 5.5 ac. 30x40 workshop/garage also included. HMS HOME WARRANTY ..... $155,000.
THIS 3 BR, 2 BA., TRI-LEVEL HOME offers a tranquil private setting on 2 wooded acres w/private road access ..... $82,500.
EXCELLENT LOCATION - This 3 BR rancher w/main floor laundry offers lovely country setting on 3.58 wooded acres. Excellent year-round or vacation home. Only 7 miles to Deep Creek Lake and minutes from I-68. HMS HOME WARRANTY ..... $79,900.
OPPORTUNITY KNOCKS for builder/developer. 19 lots w/town water & sewer lines in place. Call for more information ..... $110,000.

Hints To Growers

Jim Simms
Extension Agent, Agriculture Science

Flea Beetles - Sweet Corn

When flea beetles attack field corn, I very seldom recommend spraying an insecticide even though the corn plant may look pretty ragged. In most cases field corn will recover with very little economic damage. But flea beetles on sweet corn is a different story. Flea beetles transmit a bacterial wilt disease known as Stewart's Wilt. After a mild winter you can expect a higher than usual population. Some varieties are more susceptible than others. Check with your seed supplier.

There are several insecticides that can be used to control flea beetles. Two of the common insecticides available in our area are Lorsban 4EC and Sevin. Follow label directions carefully. You may have to repeat the spray.

A "Mean" Disease on Raspberry and Blackberry

Anthracnose has put a lot of growers out of the berry business. This fungus disease affects both raspberries and blackberries and is easily recognized by the ash-gray lesions on the canes and leaves. Serious damage occurs when many cane lesions merge to produce large, irregularly shaped cankers that weaken or kill the cane. Fruit from infected canes is usually small and of poor quality.

Probably one of the most effective fungicides for anthracnose control is Benlate 50W. Benlate will also help control several other diseases. You should spray pre-bloom and repeat about every 10 days. If insects are present, you can add Malathion to the Benlate mix. Follow label directions.

Hints For The Home Gardner

*The time of day can make a difference in the taste and texture of your vegetables. For sweetness, pick peas and corn late in the day. That's when they contain the most sugar, especially if the day was cool and sunny. Other vegetables, such as lettuce and cucumbers, are crisper and tastier if you harvest them early in the morning before the day's heat has a chance to wilt them.

*Stop cutting asparagus in late June when the spears become thin. After the last cutting is made, fertilize by broadcasting a 10-10-10- formula at the rate of 2 lbs. per 100 sq. ft. Allow the tops to grow during the summer to store food in the roots for the crop next spring.

*Many people think blossom-end rot on tomatoes is a disease. Actually, it is a physiological disorder caused by inadequate movement of calcium into the fruit. Be sure soil calcium is sufficient and in balance with other nutrients. Maintaining a uniform soil moisture by mulching and watering correctly assists in preventing the disorder. Also avoid the use of high nitrogen fertilizers.

Farm Credit Bank Reports Profitable Quarter & Stabilizing Ag Economy

Profitable operations and signs of a stabilizing regional agricultural economy appeared in combined first quarter financial results released by the Farm Credit Bank of Baltimore and its 16 affiliated associations.

First quarter 1993 net earnings were $13.8 million, an increase of $5.1 million or 58.1 percent over the same period in 1992, for the Mid-Atlantic region's largest agricultural lender with $3.4 billion in loans outstanding.

Gene L. Swackhamer, president of the Farm Credit Bank of Baltimore, said, "We believe that farmers in the region are beginning to see some signs of stabilization in the face of a generally weakened economy that has negatively affected operations for nearly two years.

"Farm Credit's loan portfolio has reflected the financial stress experienced by borrowers with a gradual increase in adversely classified loans since the recession began," Swackhamer explained. "It may be too soon to say that the impact of the recession has reversed, but we are seeing signs that the recession is loosening its grip on the agriculture sector," he said. "Our adversely classified loans for the first quarter 1993 are virtually equal to the same quarter of last year," Swackhamer added.

Commenting on the 58.1 percent rise in net earnings, bank officials said the increase was caused by the $7.2 million net one-time positive impact of adopting two new required accounting pronouncements. The new accounting pronouncements dealt with changing the method of accounting for income taxes and employee post-retirement benefits.

Also contributing to increased net earnings was a reduction in the provision for losses for the first quarter 1993. Provision for loan losses was $627 thousand this year, down from $2.5 million for the same quarter of 1992, reflecting a general stabilizing trend in the loan portfolio. Swackhamer added that the $1.87 million reduction in provision for loan losses for first quarter 1993, as compared to the same time last year, indicated the bank's confidence that economic conditions are beginning to improve for Farm Credit borrowers.

Net interest income for the quarter was $27.2 million, a decrease of $1.3 million from the first quarter of last year. The decline was primarily attributed to a reduction in refinancing activity.

Loan volume dipped slightly from the record level recorded at December 31, 1992, because of seasonal loan pay downs, a slowdown in the pace of spring operating loan activity due to inclement weather and the resolution of certain distressed loans. Total loan volume for the bank and the associations stood at $3.4 billion as of March 31, 1993, a decline of $17.3 million or ½ percent from year-end 1992.

The Farm Credit Bank of Baltimore and its 16 affiliated Agricultural Credit Associations compose the Baltimore Farm Credit District and are a part of the Farm Credit System. The Bank and Associations in the Baltimore District provide credit and financial services to over 52,000 borrowers in Maryland, Delaware, Pennsylvania, Virginia, West Virginia, and the Commonwealth of Puerto Rico. The Farm Credit System is a nationwide system of federally-chartered agricultural lending institutions cooperatively owned by their borrowers and currently has over $52 billion in loans outstanding.

Membership is 401,500 strong in 7,500 FFA chapters across the nation.

Farm Families Needed To Host Agriculture Students From Russia

Maryland Secretary of Agriculture Robert L. Walker has announced that for the fifth consecutive summer Maryland farmers will be hosting agriculture students from Russia on their farms.

"Because of the leadership and support of Governor William Donald Schaefer, Maryland was one of the first states to develop this student agricultural exchange program. Now in its fifth year, this program has made numerous friends for Maryland agriculture. Some of our former host families still have contacts with students who visited them. Some have even traveled to Russia to see their student's home region. The value of these people to people exchanges cannot be overestimated," Walker said.

The exchange program, run jointly by the Maryland Department of Agriculture and the University of Maryland, requires that host families provide room and board for the Russian students while they work and learn about U.S. agricultural farming methods.

This year the students will be arriving during the first week in July and will stay about six weeks.

Anyone interested in hosting a student should contact Dr. John R. Moore, 2213 Symons Hall, University of Maryland, College Park, MD 20742, telephone (301) 405-4776.

GRANTSVILLE LIVESTOCK

Market report for Saturday, May 22, 1993

Hogs: Top barrows and gilts, $48.50 to 50.25; heavy butcher, $46.50 to 50.00; light butcher, $35.00 to 48.50; butcher sows, $30.50 to 37.00; feeder shoats, $25.00 to 37.50.

Veal: Standard, $75.00 to 100.00; utility, $40.00 to 60.00; bull calves, $100.00 to 155.00.

Sheep and lambs: Good, $70.00 to 75.00; utility, $60.00 to 65.00; goats, large $50.00 to 62.00; small, $17.00 to 30.00.

Slaughter cattle: Steers: Good, $68.00 to 73.50; standard, $62.00 to 65.00; utility, $58.00 to 60.00.

Heifers: Good, $68.00 to 74.50; standard, $62.50 to 65.00; utility, $55.00 to 60.00.

Cows: Commercial, $46.50 to 57.50; utility, $42.00 to 45.00; canner and cutter, $40.00 and down.

Bulls: Commercial and good, $58.00 to 70.00; cutter and utility, $52.50 to 55.00.

Stock-feeder cattle: Good, $75.00 to 87.50; medium, $60.00 to 65.00.

Steer calves: Good, $85.00 to 97.50; medium, $70.00 to 80.00.

Heifer calves: Good, $80.00 to 92.50; medium, $65.00 to 70.00.

Eggs: Large, .35 to .45; medium, .30 to .35.

FRIEND'S STOCKYARD

Market report for Monday, May 24, 1993

Stock bulls and steers, (200 to 500 lbs.), $70.00 to 112.00.

Stock heifers, $65.00 to 97.00.

Slaughter steers: Good to choice, $78.00 to 80.50; medium to good, $71.00 to 77.50; heavy choice over 1,450 lbs., $72.00 to 78.00.

Holstein steers: Heavy, $64.00 to 70.00; light, $56.00 to 63.50.

Slaughter heifers: Good to choice, $75.00 to 80.00; medium to good, $65.00 to 74.00.

Bulls: Heavy, $58.00 to 70.00; light, $50.00 to 61.50.

Cows: Few high dressing, $54.00 to 58.00; utility (holstein), $48.50 to 56.00; canners $41.00 to 52.00; commercial to good, $45.00 to 50.00; cull cows, $44.00 and down.

Veals: Good to choice, $72.00 to 120.00; medium to good, $50.00 to 70.00.

Bob calves: $40.00 and down.

Holstein bull calves, return to farm (90 to 120 lbs.), $120.00 to 180.00.

Holstein heifer calves, return to farm (100 to 120 lbs.), $150.00 to 190.00.

Beef cross calves, return to farm, up to $165.00.

Hogs: Top quality, $19.00 to 50.00; heavy, 448.00 to 49.25; light, $37.00 to 45.00.

Sows, $30.00 to 34.50.

Male hogs, $27.00 to 35.00.

Lambs, $72.00 to 80.00.

Sheep, $18.00 to 25.00.

Dave's Bike Shop
381-334-2682
(after 6:30 p.m.)
* Minor repairs & tune-ups
* Full-line dealer for BCA bikes
* Special Order Your Bike & Save $$$

FOR SALE

For sale by builder. Newly constructed Cape Cod Style home located in Kings Hills Estates, on Pensinger Blvd. in Mt. Lake Park. Conveniently located to schools and shopping. Has 3 bedrooms, 3 baths, kitchen, dining area, laundry room, full basement, oversized two car garage. Professionally landscaped. $124,000.00
For More Information or Showing Call
301-453-3385

New Solid Oak Tables, Chairs,
China Cupboards,
Bow China Cupboards, Solid Wood,
Good Used Furniture
LOWEST PRICE
TOP QUALITY
BOTTOM DOLLAR
Check with us before you buy
HUMMEL'S FURNITURE
Exit 24- Lower New Germany Rd.
1-301-689-8160
2 miles east of Holiday Inn, Grantsville, Md

COLDWELL BANKER
DEEP CREEK REALTY
Expect the best.
OPEN HOUSE
May 29, 1993 ✦ 1-4 P.M.
Fall Log Home on 140' of Lakefront
Lakeforest off Mayhew Inn Road

$279,000.
Prime Lakefront with view
Property Line Close to water
Guest Quarters
Modern Oak Kitchen
New Wiring in 1987
Furnished
Hardwood Floors
Two Stone Fireplaces
20x28 Covered Patio
Boathouse
Public Sewerage
Sewer Tap Paid
MLS
Listing Agent: Diane Robeson
(301) 387-5303

Keller-Stonebraker Real Estate
Paul and Sid Nazelrod,
334-3379
HOMES
Small 2 BR home, ideal for single or couple, on nice lot, needs work but currently lived in. Only $9,000.
3 BR, full basement, on 1 acre, country location, $39,900.

3 bedroom with woodburner, nice! $49,899.
3 BR, 2 Ba., Victorian, corner lot, great location. $59,799.

4 BR, 3 Ba. on 105 acres, barns, cul-de-sac, borders state forest, $349,000.

The ultimate lakefront.
Call Paul or Sid.
You'll be glad you did
334-3933
MLS

Bernard Realty
Tom Bernard, Broker — Rt. 219 North, P.O. Box 375
Phone: 334-4876 — Oakland, MD 21550
REALTOR ASSOCIATE
Dottie L. Pritts 334-9212
1-800-876-0942
*LEASE PURCHASE OR OWNER FINANCING
RT 50 - 3 BR, 1½ Ba., Sectional Home, situated on 3.02± ac., nicely landscaped, full basement, large front & rear deck, road front, close to power plants ..... $39,000.
OAKLAND/INVESTMENT POTENTIAL - 2-story traditional, includes second 4 rm. house, ideal for home/office combo or mother-in-law apt., some commercial options, 8-car parking, 1.98 ac. lot ..... $67,500.
OAKLAND -- Brick 1½ story, immaculate condition, paritally finished basement, double detached garage & pool. Corner commercial lot, former doctor's office & jewelry store, ideal for business or professional offices ..... $125,000.
FINGERBOARD ROAD -- Spacious log home, over 2800 sq. ft., massive fireplace, large treated decks. Accented by log, 3 bay garage, doll house & storage bldg. 1.47 ac. level tree-shaded lot, well kept ..... Reduced to $149,500.
OAKLAND/SANG RUN RD. - Raised 3 BR rancher on 5 ac., 3 full baths, 2-car garage, full basement (partially finished), 12x60 2 BR mobile for extra income, land is approved for five separate bldg. sites ..... $129,900.
MEMORIAL DRIVE - 3 BR rancher, full basement w/garage, nice starter home, close to schools and shopping conveniences ..... $59,900.
SPRING GLADE RD. - 1½ story, rustic decor, barn beam interior, privately situated on 2.17 ac., adjoins state hunting land. Must see to appreciate ..... $75,900.
*MT. LAKE PARK -- H[redacted]ment, newly remodeled 2-story, 5 rooms, 2 ba[redacted] SOLD
SHADY DELL RD. - 4 BR rancher, full basement and integral garage, nicely situated on 0.99 ac. Located in desirable Pleasant Valley ..... $47,500.
CRELLIN -- 3 BR, 2-[redacted] heat, three town lots, possible 2nd. floor apa[redacted] SOLD
*CRELLIN -- 3 BR, 2-story, has to be seen to be appreciated. Oil/hotwater BB heat, double garage ..... $29,900.
FOSTER RD. - 3 BR rancher, full basement, front & rear decks, storage bldg., 1.17 ac. lot. Close to town and lake amenities ..... $72,500.
*RT. 135 BACKBONE M[redacted]obile w/addition, 22x23 garage, 19x28 barn, 10[redacted]dg. on 1.0±acre, landscaped. CONTRACT
YOUGH MOUNTAIN RESORT - 2-story traditional, 1.37± ac., 2 Ba., 4 BR, ideal family vacation retreat, could accommodate 10 hunters ..... $48,500.
*CRANESVILLE RD. -- 5 Rm. doublewide on 1 ac. Electric BB heat. Possible owner financing ..... $39,900.
*CRANESVILLE/WHITEROCK RD. -- 3 BR rancher, oil H/W heat w/wood & coal burner, full basement, situated on 1.0± ac., 0.53± ac. additional available, call office for details. Owner Financing to Qualified Buyer ..... $49,500.
FEARER ROAD -- 7 rm, 1½ story home with full basement, garden spot plus fruit trees & berries. Hard road frontage, double detached garage, storage building and pavilion, MUST SEE! ..... $56,900.
*BAYARD -- 3 BR 14'x[redacted]e w/addition, nice front deck & storage bldg. CONTRACT
DEEP CREEK LAKE
LAUREL BROOK -- Condo - 2 BR, 2 BA, fireplace, security system, lake and ski slopes only minutes away ..... $89,500.
SKY VALLEY ROAD - 1.80 ac., w/2BR rancher, nestled amid pines for privacy, fireplace w/insert, detached garage, great starter home, w/lots of possibilities ..... $89,000.
RT. 219, DEEP CREEK LAKE -- 4 ac, overlooking DCL and Ski Slopes, could be divided ..... $65,000.
PARADISE POINT RD. -- 4.0 acre ±, nice view, lake amenities only minutes away ..... $25,000.
LAKE FOREST ESTATES -- 2.06± ac., beautiful lake front, type A dock, picturesque views, woodland park setting, with lots of privacy. A very prestigious location for your summer retreat ..... $215,000.
FARMS & ACREAGE
RT. 39 - 32.75 ac. farm, 4 BR traditional, bank barn & storage bldg. Developable roadfront, well suited for horse farm ..... $110,000.
SAND FLAT RD./RT. 135 -- 26.44 ac. farm with 7 rm. brick house & bank barn. Approx. 2300 L. ft. road front. Excellent investment. Call for details.
RT. 40/SAVAGE RIVER STATE FOREST - 50 wooded ac. surrounded by state forest. Owner will negotiate ..... Hunters Paradise $75,000.
* RT. 560 -- 108.4 ac. farm, cropland, pasture & woodland, gentle slopes, excellent views. Owner will divide into acreage tracts. Possible owner financing ..... $125,000.
*ROUTE 560 -- 17 ac. part cleared and mostly level, excellent views, over 1,000' road front. Will subdivide ..... $49,900.
POTOMAC CAMP ROAD -- 46.37± acres, adjoins Potomac State Forest, great place for hunting cabin ..... $37,000.
FRIENDSVILLE/Rt. 53 - 8 wooded ac., near Yough Lake, private, good access, perked ..... Only $15,000.
MILL RUN RD. - 63.75± wooded ac., stocked streams, own your very own private hunting club complete with waterslide and falls, near Yough Lake Marina, Deep Creek Lake just minutes away, quick access from U.S. Rt. 40 or I-68, OWNER FINANCING TO QUALIFIED BUYER ..... $82,500.
LOTS
PLEASANT HILLS ESTATES - 1.38± ac., exceptionally nice sub-division w/protective covenants, county maintained roads, schools, shopping nearby ..... $15,000.
1.03 ac. corner lot ..... $14,500.
RT. 39/ROSEDALE - 2.25± ac. building lot, frontage on Rt. 39 & Old Crellin Rd. Perk approved, mobiles allowed, commercial possibilities ..... $15,000.
DEER PARK HOTEL ROAD - 1.02± ac., wooded, home site on Congress Ave., perked ..... Reduced $11,500.
12TH STREET -- Cleared building site, 0.46 ac., close to utilities ..... $15,000.
MT. LAKE PARK -- Large wooded building sites, fronting on both sides of "B" Street, only ..... $11,500 each.
MT. LAKE PARK - Double corner lot, sewer and water taps are on property and convey, natural gas ..... $14,000.
LOCH LYNN -- Leve[redacted]ing lot, town water and sewer available. SOLD
BUSINESS/INVESTMENTS
RT. 560/LOCH LYNN - Commercial property, 3,000 sq. ft. building, 16' ceilings, 3 phase electric, level 2 ac. lot. Call for details & appt. ..... $85,000.
US 219 SOUTH -- 52.9 level ac. Possible commercial frontage on Rt. 219 at Weber Crossing ..... $65,000.
*DEER PARK -- 3 detached rental units. Possible owner financing ..... Rightly priced at $60,000.
*CRANESVILLE RD. -- 3-bay garage w/office, ideal for large equipment repair, additional 24'x80' storage building, 1.19 ac. lot. Possible Owner Financing ..... $59,900.
HUNTERS TAKE NOTE; THIS DEVELOPMENT BORDERS SWALLOW FALLS STATE FOREST
PRIVATELY OWNED YOUGH MT. RESORT LOTS
LOT 33, Sect. 5, Blk E - 0.47 ac ..... $1,000.
LOT 37, Sect. 1, Blk A - 0.88 ac ..... $1,500.
LOT 46, Sect. 1, Blk A - 0.55 ac ..... $1,500.
LOT 11, Sect. 1, Blk B - 0.46 ac. ..... $1,500.
LOT 63, Sect. 1, Blk C - 0.50 ac ..... $1,500.
LOT 19, Sect. 2, Blk C - 0.57 ac ..... $1,500.
LOT 37, Sect. 3, Blk E - 0.47 ac ..... $1,500.
LOT 6, Sect. 3, Blk K - 0.63 ac ..... $1,800.
LOT 8A & 9A, Sect. 1, Blk B - 0.96 ac ..... $2,000.
LOT 25, Sect. 3, Blk L - 0.50 ac ..... $2,500.
LOT 11, Sect. 5, Blk B - 0.47 ac ..... $2,500.
LOT 23, Sect. 5, Blk B - 0.47 ac ..... $2,500.
LOT 45, Sect. 1, Blk C - 0.55 ac ..... $3,000.
LOT 46 & 47, Sect. 1, Blk C - 1.56 ac ..... $3,000.
LOT 26 & 27, Sect. 3, Blk B - 1.04 ac ..... $3,000.
LOT 27, Sect. 3, Blk D - 0.50 ac ..... $3,000.
LOT 16, Sect. 3, Blk P - 0.48 ac. Perked ..... $2,000.
LOT 13, Sect. 3, Blk R - 0.68 ac. Perked ..... $2,000.
LOT 6, Sect. 4, Blk E - 0.58 ac. Perked ..... $2,000.
LOT 7, Sect. 4, Blk E - 0.58 ac. Perked ..... $2,000.
LOT 14, Sect. 4, Blk H - 0.59 ac. Perked ..... $2,000.
LOT 39, Sect. 1, Blk M - 0.64 ac. Perked ..... $2,500.
LOT 4, Sect. 3, Blk D - 0.53 ac. Perked ..... $2,500.
LOT 24, Sect. 3, Blk O - 0.61 ac. Perked ..... $2,500.
LOT 27, Sect. 3, Blk P - 0.49 ac. Perked ..... $2,500.
LOT 3, Sect. 3, Blk U - 0.56 ac. Perked ..... SOLD.
LOT 13, Sect. 4, Blk A - 0.46 ac. Perked ..... $2,500.
LOT 14, Sect. 4, Blk A - 0.46 ac. Perked ..... $2,500.
LOT 4, Sect. 4, Blk C - 0.48 ac Perked ..... $2,500.
LOT 21, Sect. 4, Blk C - 0.47 ac. Perked ..... $2,500.
LOT 9, Sect. 4, Blk F - 0.63 ac. Perked ..... $2,500.
LOT 14, Sect. 4, Blk H - 0.59 ac. Perked ..... $2,500.
LOT 19, Sect. 4, Blk H - 0.73 ac. Perked ..... $2,500.
LOT 32, Sect. 4, Blk H - 0.59 ac. Perked ..... $2,500.
LOT 40, Sect. 1, Blk M - 0.66 ac. Perked ..... $3,000.
LOT 22, Sect. 3, Blk A - 0.49 ac. Perked ..... $3,000.
LOT 15, Sect. 3, Blk P - 0.48 ac. Perked ..... $3,000.
LOT 40, Sect. 3, Blk D - 0.50 ac. Perked ..... $3,000.
LOT 18, Sect. 3, Blk S - 0.57 ac. Perked ..... $3,000.
LOT 20, Sect. 4, Blk A - 0.46 ac. Perked ..... $3,000.
LOT 19, Sect. 4, Blk B - 0.61 ac. Perked ..... $3,000.
LOT 21, Sect. 4, Blk B - 0.46 ac. Perked ..... $3,000.
LOT 40, Sect. 4, Blk B - 0.48 ac. Perked ..... $3,000.
LOT 46, Sect. 4, Blk B - 0.52 ac. Perked ..... $3,000.
LOT 68, Sect. 4, Blk B - 0.47 ac. Perked ..... $3,000.
LOT 19, Sect. 4, Blk C - 0.47 ac. Perked ..... $3,000.
LOT 6, Sect. 4, Blk D - 0.59 ac. Perked ..... $3,000.
LOT 18, Sect. 4, Blk D - 0.84 ac. Perked ..... $3,000.
LOT 12, Sect. 4, Blk E - 0.58 ac. Perked ..... $3,000.
LOT 13, Sect. 4, Blk E - 0.58 ac. Perked ..... $3,000.
LOT 5, Sect. 4, Blk F - 0.91 ac. Perked ..... $3,000.
LOT 37, Sect. 4, Blk I - 0.57 ac. Perked ..... $3,000.
LOT 27, Sect. 5, Blk B - 0.47 ac. Perked ..... $3,000.
LOT 17, Sect. 4, Blk D - 0.55 ac. Perked ..... $3,500.
LOT 19, Sect. 4, Blk K - 0.72 ac. Perked ..... $3,500.
LOT 5, Sect. 4, Blk B - 0.46 ac. Perked ..... $4,000.
LOT 39, Sect. 4, Blk B - 0.48 ac. Perked ..... $4,000.
LOT 53, Sect. 4, Blk B -- 0.49 ac. Perked ..... $4,000.
LOT 23&24, Sect. 4, Blk H - 1.22 ac. Pkd ..... $4,000.
LOT 5&6, Sect. 1, Blk D - 0.99 ac. Pkd ..... $5,000.
LOT 23, Sect. 3, Blk D - 0.52 ac. Perked ..... $5,000.
LOT 84, Sect. 1, Blk M - 0.73 ac. Perked $7,200
EXCLUSIVE AGENCY FOR PINEY MT. CORP. LOT SALES
RESIDENTIAL & COMMERCIAL RENTALS
Appraisal Service
Licensee - Maryland & West Virginia
MLS

Creation Scientist To Speak Sunday At Pleasant View

Dr. Duane T. Gish, the vice president of the Inatitute for Creation Research, will be speaking at the Plessant View Baptist Church at 6:30 p.m. this Sunday, May 30.

Dr. Gish will be speaking on why he as a Ph.D. scientist rejects the theory of evolution on both scientific and scriptural grounds. In his book *Evolution: The Challenge of the Fossil Record*, Gish states that the fossil record is "excellent evidence for a belief in creationism since there are no transitional forms found there."

Gish will also be conducting a tour of Dinosaur Hall at Carnegie Museum of Natural History in Pittsburgh. He has written two books on dinosaurs, explaining how they fit into Biblical chronology.

Pleasant View Baptist Church is sponsoring Dr. Gish in cooperation with Penn Highlands Teens For Christ. Rev. Marty Herron is the pastor at Pleasant View. Mark Watkins is the Oakland Teens For Christ director. The Church is located two miles south of Oakland along Rt. 219.

For more information on Dr. Gish's other meetings in the area, including a banquet in Markleysburg, Pa., persons may call Penn Highlands Teens For Christ at 387-5880.

BETTER HEARING AND SPEECH MONTH DECLARED - May was declared as Better Hearing and Speech Month on May 4, 1993 by the Garrett County Commissioners. Twenty-four million Americans have impairments which adversely affect their educational, vocational, personal, and social performance. Better Hearing and Speech Month serves as an annual campaign designed to enlighten and fully inform citizens about both communication disorders and ways to receive help, while at the same time encouraging early detection, proper treatment and prevention of these disorders. Holding the proclamation in the above picture is Jana Klight, MS audiologist, and Debra Friend, Ph.D. speech-language pathologist. In the below picture is Carol Clulee, audiologist and speech-language pathologist, assistant administrator of ARA/AHSA and William Fress, Jr., audiologist and speech-language pathologist, administrator of ARA/AHSA.

Springs Museum, Farmers Market To Open May 29

The Springs, Pa., Museum and Farmers Market will open for the season Saturday, May 29. Both are located on the Springs Folk Festival Grounds in Springs and will be open every Saturday until September 18. The Farmers Market and Museum will open Saturday, 8:30 a.m. to 2:30 p.m. The Museum is also open Wednesday through Friday, 1-5 p.m., or by appointment.

The Springs Museum houses artifacts depicting life of the early settler of the Casselman Valley.

The Farmers Market, which will begin its second season, is an outlet for anyone interested in selling their wares. Vendors will sell fresh product, vegetables, plants flowers, meat, eggs, baked goods, crafts, honey/jams/preserves, used clothes/furniture, tools, antiques, and quilts. Vendors pay $5 per table a week or a season fee of $65 which guarantees them a table at the same location each week for the season.

Unique to this year's market is the selling of funnel cakes, available at the Springs Historical Society concessions booth. Hot dogs, sloppy joes, chips, candy, and drinks will also be sold at the concessions stand. Profits from this support the ongoing purpose of the Society, which is to accurately portray and preserve the history of the region.

The Farmers Market and Museum are located along Rt. 669 in Springs. Persons with questions about the market may contact the Market Manager Elwood Tressler (814) 662-4290. For museum information, they may call (814) 662-2625 or contact the administrator, Steve Prosser, at (301) 895-3315.

State Park Summer Programe

DEEP CREEK LAKE

Deep Creek Lake Recreation Area is offering the following activities at Deep Creek Lake State Park.

Rangers will lead a hike to the Thayerville Fire Tower, climb the stairs to the top, and observe the aerial view of Deep Creek Lake, this Friday, May 28, at 2 p.m.

A Park Ranger will guide a lake front hike along the shoreline of the park on Saturday, May 29, at 10:30 a.m. From 1-3 p.m. there will be an information booth in the beach area. At 7 p.m. there will be a campfire program featuring Doug Bittinger's reenactment of "Mountain Men" of the 1800's. A real T-Pee and pioneer tools of that time will also be displayed.

A ranger will guide a hike to the Historical Brant Mine on Sunday, May 30, at 9:30 a.m. At 11:30 a.m. a hike will begin along the Indian Turnip Trail. Participants should bring a picnic lunch. In the evening at 7 p.m. a family bicycle ride will be held along the beach road of Deep Creek Lake State Park.

Deep Creek Lake Recreation Area is a unit of the Maryland Department of Natural Resources and will be offering many programs during the summer months. For more information about these and other programs offered at Deep Creek Lake Recreation Area, persons may contact the Park Naturalist Diane Miller at 387-5563.

POTOMAC-GARRETT

Potomac-Garrett State Forest is offering an overnight mountain bike trip for beginner to intermediate riders. The 20-mile ride will begin Saturday, June 12, at 10 a.m., will wind down the Backbone Mountain area of Potomac State Forest, and will end at Big Run State Park by 3 p.m. on Sunday. Canoes will be available Sunday for those interested in touring the Big Run area.

The fee is $50, which covers all meals and canoe costs. The reservation deadline is June 4. For more information, persons may call (301) 334-2038.

Read Then Recycle

HILL AND VALE REALTY
173 Main St., Grantsville, MD 21536
(301) 895-3497 or (301) 746-8074
1-800-427-3824
FAX (301) 746-5030
Kenneth R. Durst, Broker
T. Larry Bender
895-5421
Real Estate -- Appraisals

RESIDENTIAL

NOAH FRAZEE ROAD - Like new residence, detached garage, 45± acres ..... CALL FOR DETAILS
LOWER NEW GERMANY RD. - 3 BR, 2 Ba ..... $67,500.
GRANTSVILLE - 3 BR contemporary ..... $55,000.
4 BR, 2 STORY w/enclosed front porch & large pantry. Full basement w/flush on corner lot ..... $61,900.
RT. 40 EAST - 1½ st SOLD REDUCED $57,900.

LOTS

O'BRIEN ROAD - 5.80± acres ..... $25,000.
LOT #1 BEACHY KNOLLS ..... $19,900.
LOT #2 BEACHY KNOLLS ..... $21,500.

INCOME PROPERTY

GRANT ST., GRANTSVILLE - 3 apartmants plus garage. Recently reduced. Call for details.
MAIN STREET - GRANTSVILLE - 10 apartments priced to sell. CALL FOR DETAILS.

FARMS

109± ACRES - House, barn, Grantsville area ..... $150,000.

MLS

Public Notices

Further information can be obtained by reviewing the estate file in the office of the Register of Wills or by contacting the personal representative or the attorney.

All persons having any objection to the appointment (or to the probate of the decedent's will) shall file their objections with the Register of Wills on or before the 6th day of November, 1993.

Any person having a claim against the decedent must present the claim to the undersigned personal representative or file it with the Register of Wills with a copy to the undersigned on or before the earlier of the following dates:

(1) Six months from the date of the decedent's death, except if the decedent died before October 1, 1992, nine months from the date of the decedcnt s death; or

(2) Two months after the personal representative mails or otherwise delivers to the creditor a copy of this published notice or other written notice, notifying the creditor that the claim will be barred unless the creditor presents the claims within two months from the mailing or other delivery of the notice. A claim not presented or filed on or before that date, or any extension provided by law, is unenforceable therealter. Claim forms may be obtained from the Register of Wills.

Richard W. Janney, Jr.,
Personal Representative
True Test Copy
Joseph DiSimone
Register of Wills for Garrett County, Maryland
Old Courthouse, Room 103
313 E. Alder Street
Oakland, MD 21550
Name of newspaper designated by personal representative:
The Republican
Date of Publication:
May 13, 1993
--Adv.11-3t

Thomas B. Dabney Jr., Esq.
124 North Third Street
Oakland, Maryland 21550

NOTICE OF APPOINTMENT
NOTICE TO CREDITORS
NOTICE TO UNKNOWN HEIRS

Estate No. 7523

TO ALL PERSONS INTERESTED IN THE ESTATE OF Jacqueline Goodwin Elias.

Notice is given that Gerald Lockyer, 16 Magnolia Lane, Princeton, NJ 08540, was on May 19, 1993, appointed personal representative of the estate of Jacqueline Goodwin Elias, who died on March 27, 1993, without a will.

Further information can be obtained by reviewing the estate file in the office of the Register of wills or by contacting the personal rapresantative or the attorney.

All persons having any objection to the appointment shall file their objections with the Register of Wills on or before the 19th day of November, 1993.

Any person having a claim against the decedent must present the claim to the undersigned personal representative or file it with the Register of Wills with a copy to the undersigned on or before the earlier of the following dates:

(1) Six months from the date of the decedent's death, except if the decedent died before October 1, 1992, nine months from the date of the decedent's death; or

(2) Two months after the personal representative mails or otherwise delivers to the creditor a copy of this published notice or other written notice, notifying the creditor that the claim will be barred unless the creditor presents the claims within two months from the mailing or other delivery of the notice. A claim not presented or filed on or before that date, or any extension provided by law, is unenforceable thereafter. Claim forms may be obtained from the Register of Wills.

Gerald Lockyer
Personal Representative
True Test Copy
Joseph DiSimone
Register of Wills for Garrett County
Old Courthouse, Room 103
313 E. Alder Street
Oakland, MD 21550
Name of newspaper designated by personal representative:
The Republican
Date of Publication: May 27, 1993
--Adv.13-3t

Public Notices

NOTICE OF APPOINTMENT
NOTICE TO CREDITORS
NOTICE TO UNKNOWN HEIRS

Estate No. 7514

TO ALL PERSONS INTERESTED IN THE ESTATE OF Dorohty C. Janney.

Notice is given that Richard W. Janney, Jr., 3800 Wine Road, Westminster, MD 21158, was on May 6, 1993, appointed personal representative of the estate of Dorohty C. Janney, who died on April 18, 1993, with a will.

Public Notices

NOTICE OF APPLICATION FOR STRIP MINE PERMIT

Notice is hereby given that Mettiki Coal Corporation, Route 2, Box 3788, Oakland, Maryland 21550 has submitted an application to the Maryland Bureau of Mines for a surface coal mine operations permit. The proposed operation is to be located near Tablerock, Maryland.

The proposed operations occupies a 2.7 acre tract on the north side of Laurel Run, 9¼ miles South of Oakland in Election District No. 8, Garrett County.

N. 528,500 E. 107,300. Access to the site will be from Gnegy Church Road, 5 miles, South of the intersection of U.S. 50 with Tablerock Road.

No coal extraction will take place as a result of this amended area. Surface of the area to be disturbed is owned by Mettiki Coal Corporation and the mineral that underlies the proposed area of disturbance is owned by Western Pocahontas.

The permit area is within the U.S. Geologic Survey Tablerock 7.5 minute quadrangle. The location of the proposed permit area is indicated on the accompanying vicinity sketch.

The application includes plans to reconstruct one pond to control sediment and storm water on the mining area. The pond will be located within the proposed mine permit ares. In addition to a surface coal mining permit the reconstruction of the pond will require a separate small pond approval from the Bureau of Mines.

A copy of the mine permit application, which includes the pond plans for the small pond approval, is available for public review during regular office hours at the Bureau of Mines Office and the Soil Conservation District Office at the Garrett County Courthouse, Oakland, MD.

Questions concerning any aspect of the application may be directed to: Tom Wynne, Engineering Manager, Mettiki Coal Corporation at (301) 334-5328 or the Maryland Bureau of Mines, Permit Section (301) 689-6405.

A Public Hearing will not be held on this proposed activity unless requested. Written comments, requests for a public hearing, and requests to be included on the interested persons list regarding this application, will be received until July 3, 1993, by the Director, Maryland Bureau of Mines, 160 S. Water St., Frostburg, Maryland 21532.

Further notices about this application will be provided only by mail to those persons that submit comments, request a public hearing or request to be included on the list of interested persons.

Attention: File No. OPA 92-15
--Adv.11-4t

NOTICE OF APPLICATION FOR A RECLAMATION PLAN

Notice is hereby given that Mettiki Coal Corporation, Route 2, Box 3788, Oakland, MD 21550 has submitted a reclamation plan for a mining operation near Table Rock, Maryland. The proposed operation is located on the property owned by Mettiki Coal Corporation. The permit area is within the U.S. Geologic Survey Table Rock, Maryland 7.5 minute quadrangle with the boundaries being shown on the attached sketch. Questions concerning the application may be directed to the Bureau of Mines (301-689-6264).

A copy of the reclamation plan will be available for public review at the Bureau of Mines in Frostburg, MD, during normal working hours. Written comments on this application and a request for a public hearing will be received until June 28, 1993, by the Chairman of the State Land Reclamation Committee or Maryland Bureau of Mines, 160 South Water Street, Frostburg, MD 21532.

Sign language interpreters and other appropriate accommodations for individuals with disabilities will be provided upon request.

Attention: File No. OPA-92-15
--Adv.13-1t

NOTICE TO BIDDERS

The Town of Oakland is requesting bids for the replacement and construction/installation of approximately 700 feet of 8" sewer line, in the Fairway Drive area. Construction will also include the installation of four manholes. The Town will supply all materials. Plans and specifications may be obtained from the Oakland Wastewater Treatment Plant, Oakland-Rosedale Road.

The contractor will have two weeks to complete the project, following the "Notice to Proceed." Bidders must supply evidence of workers' compensation coverage. Bidders must also submit a copy of a valid construction firm license from the State of Maryland, which can be obtained from the Clerk of the Court, along with their bids.

Sealed bids must be submitted by 4:00 p.m., Tuesday, June 1, 1993, at the Oakland City Hall, 109 South Third Street, Oakland, Maryland 21550. Questions may be directed to Jay Moyer, at (301) 334-3533. The Town reserves the right to reject any and or all bids. EOE.
--Adv.12-2t

UNITED STATES MARSHAL'S AD

UNDER and by virtue of an ORDER OF SALE, issued by the United States District Court for the District of Maryland, in mortgage foreclosure proceedings by the United States of America, on behalf of its agency, the Farmers Home Administration, as the suit of **UNITED STATES OF AMERICA v. JOHN R. LEGEER AND ELSA N. LEGEER, CIVIL NO. WN-93-445**, notice is hereby given that I, Scott A. Sewell, United States Marshal, as Trustee, will sell for cash at public auction sale.

DATE OF SALE: June 7, 1993
TIME: 12:00 p.m.
SALE TO BE HELD AT: Garrett County Courthouse, 203 South 4th Street, Oakland, Maryland, 21550
LOCATION AND PROPERTY DIMENSIONS: 407 O Street, Mt. Lake Park, Maryland 21550. FEE SIMPLE PROPERTY. Lot #1516 and 1518, Mt. Lake Park, Maryland
LEGAL DESCRIPTION: Liber 470 Page 333 &c, Garrett County Land Records

The property will be sold subject to all conditions, prior liens, restrictions and agreements of record affecting same, if any, and subject to a prior mortgage, the amount of which will be announced at the time of sale.

TERMS OF SALE: A deposit of 15 percent of the purchase price shall be paid at the time and place of the sale. The deposit shall be paid in the form of cash (or certified or cashier's check made payable to the Treasurer of the United States, c/o U.S. Marshal.) The balance of the purchase price shall be paid in the form of cash (or certified or cashier's check made payable to the Treasurer of the United States, c/o U.S. Marshal) within ten (10) days after final ratification of said sale by the United States District Court for the District of Maryland. Interest at the rate of 10-5/8 percent per annum will accrue on the unpaid balance of the purchase price from the date of sale to the date of settlement. Taxes, water and sewage charges to be paid by the purchaser subsequent to the date of sale. All other public charges and assessments payable on an annual or periodic basis, including but not limited to, sanitary charges, shall be paid by the purchaser subsequent to the date of sale. Responsibility and cost of all conveyancing, recording, revenue stamps, documentary stamps, transfer taxes, document preparation, title insurance and other expenses of sale shall be borne by the purchaser. The property is being sold in an "as is" condition with purchaser responsible for any and all outstanding housing code violations. Any maintenance whatsoever, improvements, winterization or caretaking of the property, is at the cost, expense and risk of the purchaser, any and all cost expended by the purchaser are not reimbursable by the United States of America or any of its agents or employees, regardless of whether the property is ultimately conveyed to the purchaser. If the property is occupied upon or after the conveyance of the property by the Trustee to the purchaser, the purchaser is responsible for the eviction of the occupants, at the cost, expense, and risk of the purchaser, any and all costs expended by the purchaser are not reimbursable by the United States of America or any of its agents or employees. In the event of default by the purchaser, the property shall be resold at the risk and cost of the defaulting purchaser, to wit, the 15 percent deposit shall be withheld by the United States of America as liquidated damages and is not refundable.

SCOTT A. SEWELL,
U.S. MARSHAL
DISTRICT OF MARYLAND
--Adv.10-5t

PUBLIC NOTICE

The Deep Creek Watershed Board of Zoning Appeals will conduct a public hearing on June 3, 1993 at 7:30 p.m. in the Planning Commission meeting room (Third Floor, Courthouse, Oakland). The Board will review applications on the following docketed cases:

1) Docket SE-234, an application made by Bill and Judy Lambert for a Special Exception permit to allow the placement of a mobile home on their property located off the Oakland-Sang Run Road (Zoned LR).

2) Docket SE-235, an application made by Jeanette Anderson for a Special Exception permit to allow the conversion of a portion of the Dry Dock Spirit Shop into a tavern. The Dry Dock Spirit Shop is located along U.S. 219 in Thayerville (Zoned TC).

3) Docket VR 314, an application made by James and Betty Howard for a Variance from the terms of the Zoning Ordinance as it affects front yard set back requirement for residences on corner lots. Specifically, the applicants are requesting a variance to allow the construction of an addition which would extend to within 26 feet of the front property line instead of the required 40 feet. The property is located in the Turkey Head Estates Subdivision (Zoned LR).

4) Docket VR-315, an application made by Joseph G. Spiker for Variances from the terms of the Zoning Ordinance as it affects the set-back requirements for decks. Specifically, Mr. Spiker is requesting variances to allow construction of decks on residences in the Greens at Wisp which would extend up to the rear property line instead of the required 51ft. set-back. Mr. Spiker proposes to construct these decks on eight prospective residences on lots 5, 6, 7, 8, 10, 12, 13, and 14 of the Greens at Wisp located off the Sang Run Road (Zoned TR).

5) Docket VR-316, an application made by Gary Clendenin for a Variance from the terms of the Zoning Ordinance to allow the construction of an attached garage which would extend to within 32 feet of the front property line instead of the required 40 feet. The property is located in the Shingle Camp Terrace Subdivision (Zoned LR).

6) Docket VR-317, an application made by John D. Smucker for a Variance from the terms of the Zoning Ordinance to allow the establishment of a woodworking shop as a home occupation which would exceed the floor area allowed for a home occupation. The property is located at the O'Brien Road (Zoned LR).

7) Docket VR-318, an application made by Lawrence A. Kiser for a Variance from the terms of the Zoning Ordinance to allow the acceptance of a .77 acre parcel of land as a building site for a single family residence instead of the required 1 acre. The property is located between Glendale Road and North Glade Road (Zoned LR).

8) Docket VR-319, an application made by James and Janis Donegan for a Variance from the terms of the Zoning Ordinance to allow the construction of a residence which would extend to within 21.4 feet of the front property line on a corner lot instead of the required 40 feet. The property is located on Rock Lodge Road (Zoned LR).

John E. Nelson
Planning and Zoning Director
--Adv.12-2t

Friedman & MacFadyen, Solicitors
210 E. Redwood Street
Baltimore, Maryland 21202

SUBSTITUTE TRUSTEES' SALE OF VALUABLE FEE-SIMPLE DWELLING

LOT NO. 7 PENN GROVE ROAD
A.K.A. LOT 7 PENN COVE PROPERTIES SUBDIVISION
DEEP CREEK, GARRETT COUNTY, MARYLAND 21550

Under and by virtue of the power of sale contained in a certain Deed of Trust from Lee B. Youngquist and Kathleen M. Youngquist to Thomas R. James, Trustee, dated April 8, 1988 and recorded in Liber 510, folio 715, among the Land Records of Garrett County, Maryland, the holder of the indebtedness secured by the Deed of Trust having appointed Alvin E. Friedman, Kenneth J. MacFadyen and Martin S. Goldberg, Substitute Trustees by instrument duly executed, acknowledged and recorded among the Land Records of the County aforesaid, default having occurred under the terms thereof and at the request of the parties secured thereby, the undersigned Substitute Trustees will offer for sale at public auction

AT THE CIRCUIT COURT FOR GARRETT COUNTY,
AT THE COURTHOUSE DOOR, OAKLAND,
ON TUESDAY, JUNE 1, 1993 AT 1:00 O'CLOCK P.M.

ALL THAT LOT OF GROUND AND THE IMPROVEMENTS THEREON situated in Garrett County, Maryland and described as follows:

ALL that parcel of land situate in Election District No. 10, Garrett County, Maryland, being known and designated as Lot No. 7 of Penn Cove Properties, which said plat is recorded in Plat Book 2, folio 183, one of the Plat Records of Garrett County, Maryland.

ALSO CONVEYED is the right of ingress, egress and regress in and over Grant Drive extending from Penn Point County Road to the lot herein conveyed, in common with all others to whom similar rights are granted and conveyed.

SUBJECT to the Declaration of Covenants and Restrictions for Penn Cove Properties Subdivision dated November 15, 1985, and recorded in Liber No. 471, folio 69, one of the Land Records of Garrett County, Maryland.

SUBJECT to a reservation of all coal, gas and other minerals underlying the above described parcel of land, together with the right to remove same as sat forth in prior deeds.

The property is improved by a dwelling and is in fee-simple.

The property will be sold in an as is condition and subject to conditions, restrictions and agreements of record affecting the same, if any and with no warranty as to the description of the improvements.

Terms of Sale: A deposit of $20,000 will be required at time of sale, such deposit to be in cash, certified check, or in other form as the Substitute Trustees may determine acceptable, in their sole discretion. Balance to be paid in cash within ten (10) business days of the final ratification of sale by the Circuit Court for Garrett County. If payment of the balance does not take place within ten business days of ratification, the deposit will be forfeited and the property will be resold at the risk and expense of the defaulting purchaser, or in any manner designated by the Substitute Trustees. Interest to be paid on unpaid purchase money at the rate pursuant to the deed of trust note from date of sale to the day the funds are received in the office of the Substitute Trustees. In the event settlement is delayed for any reason and the property is purchased by someone other than the noteholder, there shall be no abatement of interest caused by the delay. Taxes and water rent to be adjusted to date of sale. Condominium fees and/or Homeowners Association dues, if applicable, shall be adjusted to the date of sale and assumed thereafter by the purchaser. All other public charges and assessments payable on an annual basis, including sanitary and/or metropolitan district charges to be adjusted for the current year to date of sale and assumed thereafter by the purchaser. Cost of all documentary stamps and transfer taxes shall be borne by the purchaser. If the Substitute Trustees are unable to convey good and marketable title, the purchasers sole remedy in law or equity shall be limited to the refund of the deposit to the purchaser. Upon refund of the deposit, this sale shall be void and of no effect, and the purchaser shall have no further claim against the Substitute Trustees.

Alvin E. Friedman, Kenneth J. MacFadyen,
Martin S. Goldberg, Substitute Trustees
ALEX COOPER AUCTS., INC
908 YORK ROAD
TOWSON, MARYLAND 21204
410-828-4838
--Adv.11-3t

FOR SALE

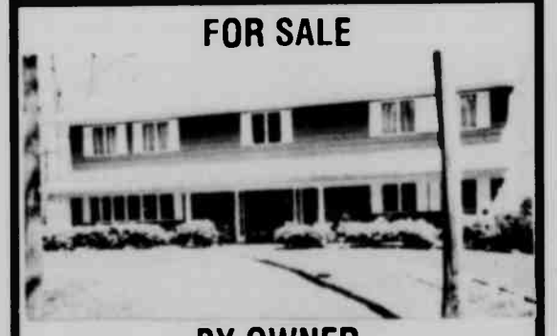

BY OWNER

Lovely native stone & shakes 3000+SF exec. home on 2.29 wooded ac. w/stream (2 min. from lake & 4 min. from slopes) has 3-4 bdrms. & 3 baths, much clo. space, large ceramic tiled 2-story open foyer, fully-equpt. lg. kit., LR, DR, FR w/stone fireplace, mstr. bdrm. w/fireplace, dual oil/wood heat. Many, many custom extras. MUST relocate and MUST sell quickly. 1991 appraisal: $191,000. Will accept first REASONABLE offer. Please call 387-7777 for showing! No Realtors Please.

Buying Real Estate

STOP

Use a BUYER'S AGENT AND Expect
✔ Undivided loyalty
✔ Your agent to negotiate in your behalf only
✔ to be informed regarding relative property values
✔ information regarding seller motives
✔ help in negotiating the best price and terms for you
✔ your motives and negotiating strategies kept confidential

FOUR SEASONS
Real Estate, Inc.

Four Season Real Estate is THE Buyer Broker for the Area
Save Precious Time • Call for Free Consultation
1-800-296-5320
(301) 387-5320

Public Notices | Public Notices | Public Notices | Public Notices | Public Notices | Public Notices | Public Notices | Public Notices

CORRECTED NOTICE OF FINDING OF NO SIGNIFICANT IMPACT AND OF INTENT TO REQUEST RELEASE OF FUNDS

State of Maryland
Department of Housing and Community Development, Community Development Administration, Rental Housing Programs, 100 Community Place, Crownsville, Maryland 21032-2023, (410), 514-7446

Date: May 27, 1993

On March 25, 1993 the Garrett County Maryland, Community Action Committee, Inc., (the "Agency") published a Notice of Finding of No Significant Impact and of Intent to Request Release of Funds (FONSI and NOIRROF) to request the State of Maryland Community Development Administration (the "Department") to release funds under the Cranston-Gonzales National Affordable Housing Act of 1990 (Title II, PL 101-628, "HOME Investment Partnership Act" (HOME) for the following project

Oakwood East Apartments, $100,000, New Construction of Affordable Elderly Housing, A Street, Mt. Lake Park, Garrett County, Maryland 21550

In the notice of the Agency certified to the Department that an Environmental Review Board (ERR) had been made which documented the project's environmental effects. The ERR documented the Agency's reasons for not preparing an Environmental Impact Statement (EIS) under the National Environmental Policy Act of 1969 (PL-190). The ERR was available for public examination at the Agency's offices located at 360 West Liberty Street, Oakland, Maryland 21550-4449. All interested agencies, groups, and persons disagreeing with the decision not to prepare an EIS for the proposed HOME project were invited to submit written comments for consideration by the Agency. The Agency submitted to the Department a certification for the Request for Release of Funds (RROF). The Department allowed the public to object to the RROF in writing for a period of fifteen days.

This notice corrects the FONSI and NOIRROF published on March 25, 1993. The Agency making the certification and RROF to the Department is changed from The Garrett County, Maryland Community Action Committee, Inc., to the Maryland Community Development Administration, Rental Housing Programs (RHP). The change is the result of a clearer interpretation of the HOME regulations. It was decided to publish a corrected notice since the previous notice did not generate public comment. An additional five days is being made available for all interested agencies, groups and persons disagreeing with the decision not to prepare an EIS for the HOME project to submit written comments for consideration by RHP at 100 Community Place, Crownsville, Maryland 21032-2023. The ERR remains available for public examination at the Agency's offices at the above cited address and written comments must be received at the RHP address on or before June 1, 1993. All comments received will be considered and RHP will not RROF or take administrative action on the project prior to the date specified in the preceding sentence.

Nancy S. Rase, Director
Rental Housing Programs
--Adv. 13-1t

Subscribe to The Republican

UNITED STATES MARSHAL'S AD

UNDER and by virtue of an ORDER OF SALE, issued by the United States District Court for the District of Maryland, in mortgage foreclosure proceedings by the United States of America, on behalf of its agency, the Farmers' Home Administration, as the suit of **UNITED STATES OF AMERICA v. LEROY A. McCROBIE JR. AND TINA E. McCROBIE, CIVIL NO. B-93-446**, notice is hereby given that I, Scott A. Sewell, United States Marshal, as Trustee, will sell for cash at public auction sale:

DATE OF SALE: June 7, 1993
TIME: 11:00 a.m.
SALE TO BE HELD AT: Garrett County Courthouse, 203 South 4th Street, Oakland, Maryland, 21550
LOCATION AND PROPERTY DIMENSIONS: 102 A Street, Mt. Lake Park, Maryland 21550, FEE SIMPLE PROPERTY, 120 feet x 100 feet x 120 feet x 100 feet
LEGAL DESCRIPTION: Liber 510 Page 743 &c, Garrett County Land Records.

The property will be sold subject to all conditions, prior liens, restrictions and agreements of record affecting same, if any, and subject to a prior mortgage, the amount of which will be announced at the time of sale.

TERMS OF SALE: A deposit of 15 percent of the purchase price shall be paid at the time and place of the sale. The deposit shall be paid in the form of cash (or certified or cashier's check made payable to the Treasurer of the United States, c/o U.S. Marshal.) The balance of the purchase price shall be paid in the form of cash (or certified or cashier's check made payable to the Treasurer of the United States, c/o U.S. Marshal) within ten (10) days after final ratification of said sale by the United States District Court for the District of Maryland. Interest at the rate of 9 percent per annum will accrue on the unpaid balance of the purchase price from the date of sale to the date of settlement. Taxes, water and sewage charges to be paid by the purchaser subsequent to the date of sale. All other public charges and assessments payable on an annual or periodic basis, including but not limited to, sanitary charges, shall be paid by the purchaser subsequent to the date of sale. Responsibility and cost of all conveyancing, recording, revenue stamps, documentary stamps, transfer taxes, document preparation, title insurance and other expenses of sale shall be borne by the purchaser. The property is being sold in an "as is" condition with purchaser responsible for any and all outstanding housing code violations. Any maintenance whatsoever, improvements, winterization or caretaking of the property, is at the cost, expense and risk of the purchaser, any and all cost expended by the purchaser are not reimbursable by the United States of America or any of its agents or employees, regardless of whether the property is ultimately conveyed to the purchaser. If the property is occupied upon or after the conveyance of the property by the Trustee to the purchaser, the purchaser is responsible for the eviction of the occupants, at the cost, expense, and risk of the purchaser, any and all costs expanded by the purchaser are not reimbursable by the United States of America or any of its agents or employees. In the event of default by the purchaser, the property shall be resold at the risk and cost of the defaulting purchaser, to wit, the 15 percent deposit shall be withheld by the United States of America as liquidated damages and is not refundable.

SCOTT A. SEWELL,
U.S. MARSHAL
DISTRICT OF MARYLAND
--Adv. 10-5t

STANDING TIMBER FOR SALE

Contract: SR-12-93
West Shale Road

The Maryland State Forest and Park Service is offering for sale the following timber on 34 acres of Compartment #18 of Savage River State Forest. Said timber is estimated to cut 95,914 BD FT of sawtimber according to the International ¼" Saw Kerf Rule, and 63 cords of hardwood pulpwood, more or less. All tallied trees 11" D.B.H. and larger with at least one 16' log to a 8" top D.I.B. with less than 50 percent defect were tallied as sawtimber.

Timber is located .25 mile north of Otto Lane on the east side of West Shale Road. Timber is offered for sale subject to the following conditions:

1. Timber will be shown at 9:00 AM on Tuesday, June 8. Anyone interested in seeing this timber may meet at the intersection of West Shale Road and Otto Lane.

2. Contract/Bid Forms will be available at the showing or from the Savage River State Forest Headquarters, Route 2, Box 63-A, Grantsville, MD 21536 or phone 301-895-5759.

3. A Security Bond in the amount of 10 percent of the bid submitted must be posted upon submission of the bid to the Maryland Forest and Park Service.

4. The Operator must be a registered Forest Product Operator in Maryland for 1993 and hold a certificate of Erosion and Sediment Control training to be awarded successful bidding.

5. A Performance Bond in the amount of 10 percent of the bid submitted must be posted upon acceptance of the contract by the state of Maryland. The Security Bond may be applied to cover the Performance Bond.

6. All timber volumes noted in this offering are estimates. Parties bidding on this timber should determine such volumes to their own satisfaction. No adjustments on the basis of volumes will be made with buyers.

7. Bidder may pay 50 percent of bid price on acceptance of the contract, with the remaining 50 percent payable within 90 calendar days from bid acceptance. If buyer selects this option, the delayed payment must be covered by a payment surety bond in a form acceptable to the state.

8. Bids will be received up until 1:00 p.m. on Tuesday, June 22, 1993.

--Adv. 13-2t

AUCTION

SATURDAY, MAY 29, 1993
at 10 am.

Location: National Guard Armory, Keyser, WV

FIREARMS & SPORTING EQUIPMENT

New rifles; used rifles; new shotguns; new pistols; new black powder rifles, used black powder rifle, scopes; ammunition; knives, clips; scope rings and bases, RCBS dies; RCBS carbide pistol dies, Lee carbide dies, Lee standard die, binoculars, bullets, gun powder, black powder, reloading equipment; clothing, deer and turkey calls; deer; fox and coon lures, Uncle Mike's swivel kits, fishing rods; reels, lot cases; other sporting accessories

For Further Information Contact: Michael E. Curran, Auctioneer-Broker, Phone 304-289-3674, WV Acct. Lic. #272
--Adv. 12-2t

ROSEDALE AUCTIONS

One mile west of Oakland on Rt. 39 next to Piper Lumber.

SALE EVERY FRIDAY, 7 P.M.

This week's sale includes small estate and the following items: fine glassware, golf clubs, household items, china service, etc. Also a consignment of mostly all new gift items, something for everyone. Also tools, baseball cards, collectibles, food items, some furniture. Other items still coming in.

Note: Rosedale Flea Market will also have a large Memorial Day sale on Monday, May 30.

Terms: Cash or Approved Checks
Not Responsible For Accidents
Refreshments Available
Lester Dement, Auctioneer
334-1117, WV Lic #954

J.D. WATKINS

ANTIQUES & COLLECTIBLES

3 DAY SUMMER KICK OFF SALE

In Oakland, Rt. 219 & Memorial Dr.

Oak Victorian Highchair/Rocker, Treadle Sewing Machine (Pat. 1872). Many pieces of Heisey, Cut, Carnival, Duncan & Miller, Coin Dot, Opalescant & Pattern Glass. Many more pieces of occupied Japan & German Figurines, Pottery & China. Oil Lamps, Crocks & Primitives.

PRICES BELOW RETAIL-
WELL BELOW LAKESIDE.
Stop In Today!

PUBLIC AUCTION

Located at Ball Auction Building in Terra Alta, West Virginia, along Rt. 7 at the old Shop & Save Building.

SATURDAY EVENING, MAY 29, 1993, 6 P.M.

CAR TRUCK HOT TUB ANTIQUES

Car: 1981 Cadillac (good shape). Truck: F-250 1978 Ford pickup w/angle blade, 16' boat and trailer, 1000 gallon fuel tank, 1974 Yamaha motor bike, 3-wheeler, 60 CC Tri-Zinger Kenser heater, Kubota 450 watt generator, tires, go-cart w/engine, gas power, hi-pressure washer, 7' hot tub (complete); Tandy 1000 computer w/color printer. Antiques: upright piano w/bench, Hoosier cabinet, oak church pew, Deco china cabinet, oak side board w/mirror, 2 settee chairs, hump back trunk, oak mantel, mahogany game table, mahogany dresser w/oval mirror, pine chest, telephone stand, mahogany one drawer table, many household items.

Terms: Cash or Check, MasterCard or VISA
BALL AUCTION SALES
Mark Ball, Auctioneer
Lic. No. 320-93 Phone No.: 304-789-6879
Owners: Tom and Bath Cololli, Terra Alta, WV
--Adv. 12-1t

ITEMS BEING SOUGHT FOR Annual Oakland-Mtn. Lake Park Lions Club AUCTION

SATURDAY, JUNE 19, NOON-?
Oakland Fire Hall
Donations Now Being Accepted
Call: Bob Beitzel, 334-2415, Roger Glotfelty, 387-6146
Dave Mountain, 334-5919, or any Lions Club Member
Proceeds to benefit local charities
--Adv. 13-4t

PUBLIC AUCTION ESTATE AUCTION

We will be selling the estate of Frank and Kathryn Markley of Albright, W.Va., along Route 26. Watch for signs. Mr. Markley followed auctions for years. Have a lot of very interesting items.

SATURDAY, JUNE 5, 1993, 10 A.M. SHARP!

ANTIQUES GLASSWARES HOUSEHOLD

Antique Furniture: Curved glass oak china cupboard, round oak table, 4 oak chairs, 2 oak dressers, oak high back bed, oak buffet, mahogany rocker (fancy), mahogany three mirror vanity (fancy), mahogany drum table, trunks, Deco dressers, wood cabinets, mahogany drop leaf table, pine drop leaf table, oak table, many small lamp stands, Hoosier type cupboard, mahogany washstand, metal beds, maple stands, mahogany telephone bench, love seat sofa bed, a lot of stereo equipment, metal shelving, metal cabinet, gas range, refrigerator, glassware and collectibles, many tea sets, hallware, McCoy mixing bowls, depression glass, press glass, Fenton, Carnival, many nic and brac, 2 depression water sets, mixing bowls, oil lamp, Deco lights, service for 8 Royal china, wood lamp, song music w/Elvis Presley (cowboy songs), wash boards, costume jewelry, many old records w/Hank Williams, many country in 78 and 45, many old dolls, doll cradle, 3-piece blue top stands, doll house, baskets, Christmas items, old wooden boxes, 2 wooden barrels, comic books, old prints, Roser's flatware, Mickey Mouse clock, fountain pens, old books, sheet music, crocks, horse clock, comb and brush set, old games, many Deco lamps, Avon trunks, quilts, Red Foley guitar, windows, doors, many hand tools, 7HP Rugg riding tractor, (good shape), many other items. Coins, silver certificate in 5-2-1

Terms: Cash or Check
Administrator: Roney Markley
BALL AUCTION SALES
Mark Ball, Auctioneer
Lic. No. 320-93 Phone No. 304-789-6879
--Adv. 13-1t

PUBLIC AUCTION

The "Wright" Auction House

Located three miles west of Frostburg, Maryland, along Rt. 40 or ½ mile east of Exit 29 (Finzel) off I-68.

FRIDAY, MAY 28, 1993, 5:30 P.M.

G.E. 30" electric range, Coldspot refrigerator, Hotpoint SS built-in range, G.E. built in dishwasher, maple dropleaf extension table, pair captain's chairs, RCA console television, RCA console stereo, pine plank living room suites, occasional chairs, coffee and end tables, lamps, kneehole desk, chord organ, area carpets, chests of drawers, dressers, beds, redwood porch chairs, G.E. automatic washer (like new), light fixtures, bathroom vanity with marble top, formica counter top with 2 basin drop in sink, bicycle, television antenna, kerosene floor space heater, Ammco honing machine, Sun distributor tester, engine stand, fireproof office cabinet with combination (37"x25½"x66" high); hand and garden tools, Toro lawn mower and many other items.

TERMS: Cash Day of Sale Food Available

The "Wright" Auction Service
Frostburg, Maryland 21532
Phone: 689-8144 for complete auction and moving services.

NOTE: Auction of restaurant kitchen equipment and dining room furnishings from the former Bob's Big Boy Restaurant, Wednesday, June 16, 5:30 p.m. at The "Wright" Auction House.
--Adv. 13-1t

SHORT NOTICE AUCTION

of farm and dairy equipment

SATURDAY, MAY 29, 10 A.M.

Located approximately 7 miles east of Somerset, Pa., off Rte. 31 near the village of Brotherton on the Dr. David Welch farm. Watch for sale signs.

Complete line of farm machinery includes IH 1066 diesel tractor, IH 874 diesel tractor w/250 loader, JD 3010 diesel tractor, JD 336 baler w/kicker, IH 440 corn planter, Fox 3300 forage harvester w/corn and hay head, NI 2-row corn picker, 2 Grove forage wagons, Fox forage wagon, 32' Zimmerman elevator, 24' feeder wagon, 230 bu. box gravity wagon, NH 489 haybine, 16' hay wagon, JD 640 hay rake, Gehl 99 blower, NH 513 manure spreader, IH wheel rake, NH hayliner baler w/kicker, IH 55 chisel plow, IH 13' 370 disk, JD 12' cultimulcher, 4 btm. IH plow, 3 btm. AC plow.

Dairy, Barn Equipment

4 Westfalia milker units, 3 feed carts, Badger 7½HP bale chopper.

No Small Items. Be On Time!
Luce Auctioneers AU0001978L
814-926-2570
Owner: Kevin Fula, RD 1, Berlin, Pa., 814-267-4474
--Adv. 13-1t

PUBLIC AUCTION

Located at the Preston County Livestock Market along U.S. Route 7, in Terra Alta, West Virginia. We will be selling the following items from the Glenn Arnold farm from Horse Shoe Run, W.Va. A lot of the furniture has been in storage since 1953. Some very interesting items!

FRIDAY, MAY 28, 1993, 9 A.M.

Primitive Furniture Blacksmith Tools Horse Equipment

Primitive Furniture: Large corner cupboard, one drawer farm table, primitive dry sink, primitive one drawer stand, 5-legged oak table w/4 chairs, oak library table, 4 iron beds (some fancy); oak bed, grain box, child's bed, oak stands, 2 rocking chairs, 2 pc. kitchen cupboard, hump back trunk, flat top trunk, 2 oak sewing machines, cabinet, sleigh bells, miner light, lanterns, cross-cut saws, 2 hand corn planters, corn shredder, wooden barrels, leather work bench, cider press, wooden wheelbarrow, grain cradle, scales, wooden boxes, meat board, copper kettle, Maytag washer, Myer pistol water pump, quilting frame, grinder stone. **Blacksmith Items:** drill press, large vise, Blacksmith anvil, forge blower, bit, large amount of Blacksmith tools, wooden churns, bench, press back chairs, plank bottom chairs, wall shelf, clothes basket, many other antique collectibles. **Horse Equipment:** dump rake, McDeering mower, steel wheel binder, metal seats, horse cultivators, horse corn planter, horse buggy w/wooden wheels, bob sled, farm sled, 2 hill side plows, many other related items.

TERMS: CASH OR CHECK, MASTERCARD OR VISA
Kitchen Open
Owners: Mr. and Mrs. Glenn Arnold, Horse Shoe Run, WV
BALL AUCTION SALES
Mark Ball, Auctioneer
Lic. No. 320-93 Phone No.: 304-789-6879
--Adv. 13-1t

PUBLIC AUCTION

Located four miles west of Oakland, Maryland, at Tom Henline's Auction, in the town of Crellin, Maryland, just off Maryland State Rte. 39.

MONDAY, MAY 31, 1993, AT 10 A.M.

Consisting of the fine furnishings of Ada Keirton, who has been confined to a retirement home, plus the remaining estate of John Stalling and other valued consignors.

Bowfront inlaid burl mahogany buffet, inlaid mahogany corner cabinet, mahogany Duncan Phyfe dining table, 6 shieldback mahogany chairs, mahogany dropleaf serving cart, ornate gold mirror, provincial mahogany clawfoot secretary, Chippendale style sofa, wingback chair, pair mahogany leather top lamp tables, glass top coffee table, prints, frames, oil painting, mahogany bookshelf, pair white cut to green decorator lamps, mahogany flip top game table, mahogany pie crust table, mahogany ladderback cane seat chair, 7-piece mahogany twin bedroom suite, Ethan Allen gossip bench, mahogany lowboy cedar chest, floor and table lamps, console and table top color TV's, 3-piece wicker porch set, Windsor arm chair, oriental and oriental style rugs, 3 section stack bookcase, oak chest w/mirror, oak 2 door bookcase, oak drop front ladies desk, oak library table w/Northwind heads, ornate oak server, oak ice box, pine washstand, Empire dresser, dropleaf cherry table, early painted stepback cupboard, rope bed, quilt, dome top trunk, dropleaf walnut table, early hutch, set of hipseat chairs, dovetail blanket chest, 2 copper apple butter kettles w/3 foot, 15 gallon homebrew crock, oak wall phone, cedar chest, corner oak medicine cabinet, wicker stand, 2 floor-style jewelry cases, lead glass windows, spinet desk, child's roll top desk, oak Bonnet chest w/mirror, cherry harvest table, 3 gallon stone churn, ball and clawfoot slant front desk, oak curved glass china closet w/leaded glass, ladies oak roll-top desk, Ethan Allen maple hutch, maple table w/4 ladderback chairs, king size maple bedroom suite, 4-piece twin cherry bedroom suite, painted marble top dresser, mahogany dropleaf table, cherry dry sink, wall clock, 14kt. man's Longines watch, Gorham sterling flatware, service for 8 (English Gadroon), other sterling and plated pieces, service for 8 crystal stemware, service for 8 Federal shape china, 5-piece pitcher and bowl set, cup and saucer collection, liquor decanters w/sterling stoppers, Nippon, Limoges, Germany and other china, cut pressed, and lead crystal, Gilbert 12 day clock, 12-piece canister set, New Haven OG clock, ladies hats and clothing, etc. **Plus 1961 Corvette Engine, 1974 Glastron 16' Bowrider, I/O with 4 cyl. Volvo engine and trailer, 1966 Plymouth Satellite, 2-door hard top, 318-V8.**

Terms: CASH Lunch Served
HENLINE AUCTION SALES
TOM HENLINE (301) 334-4888
--Adv. 13-1t

ESTATE AUCTION

of the late Mildred E. Metheny, Kingwood, West Virginia

SATURDAY, JUNE 5, 10 A.M.

Auction will be held at the residence in Kingwood, W.Va., in the Beverly Hill area, 101 McDonald Street. Take west Main St., (Rt. 7) to Exxon Service Station, turn on Morgantown St. (immediately) on Spring Street to McDonald Street across from the C&P Telephone Building. Follow signs.

We will see the following merchandise: Oak bow front dresser, Lane cedar chest, stone bowls and jars, ladder back chairs, large Bible with E.M. McMillen signature, McCoy vase, queen sofa sleeper, recliners, La-Z-Boy and Big Man, platform rocker, end tables, contour chair lounger, RCA 19" color TV w/remote, afghans, lamps, floor and table, record cabinet, Zenith console stereo, clocks and pictures, Universal sewing machine w/cabinet, Singer sewing machine, portable, Kirby sweeper w/attachments, Regina carpet cleaner, Citation 20,000 BTU air conditioner, 5 string banjo, luggage, quilt tops and pieces, lawn chairs, canners, pressure and hot water, canning jars, Rascal II electric mobility 3-wheeler for the handicapped, (new), new batteries for the above machine, G.E. 30" electric range, G.E. refrigerator, M.W. 8.4 cu. ft. chest freezer, Kenmore electric dryer, M.W. auto washer, table w/6 chairs, china cupboard, Sharp microwave, microwave stand, small appliances, cookware, dinnerware, flatware, Tupperware, Craftmatic bed, metal woodgrain full bed, cedar triple dresser w/mirror, chest of drawers, pine, maple, nightstands, pine, oak; brass headboard, blankets, Troy Bilt roto tiller, Test Rite small mechanics chest, Skil 2¼ circular saw, battery air compressor, B&D jig saw, 6' alum. stepladder, sheets plywood, many more items too numerous to mention.

FOR PRIVATE SALE

Condominium in the Beverly Estates
2 BR, Bath, LR, Kitchen and Dinette Area, Laundry, Basement, Garage
Call Barbara at 329-1859 after 5 p.m.

Auctioneer: Jim Rexroad, Lic. 84 Phone: 304-379-6181
Executrix: Barbara Martin
Terms of Sale: Cash, Check, VISA or MasterCard
Refreshments Available Not Responsible For Accidents
--Adv. 13-1t

AUCTION NOTICE

REXROAD AUCTION SERVICE
Bruceton Mills, West Virginia
I-68 to Bruceton Mills exit, Rt. 26 North to Brandonville. Follow signs.

FRIDAY EVENING, JUNE 4, 6:30 P.M.

Having Sold Our Farm We Are Selling The Following Merchandise

1½ ton chain hoist, air compressor unit, no tank; True Temper wheelbarrow, miter saw, drill press vise, 6" H.D. bench vise, hand bench grinder, rope blocks and pulleys, drill bits, hand and garden tools, metal loading ramp, 8'x12', schedule 40 3" pipe fittings, furnace duct work, new; copper fittings, new; lot of miscellaneous hardware, stamping kit, top link for farm tractor, electric boxes, Kerosun radiant 10 heater, Toyokuni kerosene heater, garden dusters, pet carrier, golf bags, 9x12 tent, Coleman lantern, 36x48 door canopy, new, metal tractor seat, hog hooks and scrapers, Blacksmith vise, wood and tin advertising boxes and cans, wire egg basket, counter platform scales, roll paper cutters, walking canes, books, 1921 Preston County yearbook and almanac, 1930 Dr. D. Jaynes almanac, 1930 ladies birthday almanac, Reader's Digest, lot of paperbacks, etc., E.A. living room suite, 3-pc. French Prov. living room suite, end tables, odd chairs, Lloyds stereo console, 20" box fan, electric heater, beds, full and twin; bar stools, pictures and mirrors, small appliances, dishes and glassware, cookware, Regina carpet steamer, compact vacuum, G.E. color print viewer, metal desk, Kenmore sewing machine in cabinet, exercise bike, luggage, lawn chairs, table w/6 chairs, china, buffet, 5-pc. bedroom suite, oak dresser w/beveled mirror, walnut dresser w/mirror, marble top dresser, wood table w/drawer, wood rocker over 300 years old, wood high chair, old postcards, granite ware, Coke bottles and carriers, ink well, oriental music box. Many more items too numerous to mention.

Auctioneer: Jim Rexroad, Lic. 84
Phone: 304-379-6181
Owners: S.E. Holmes, Gladesville, W.V.
Terms of Sale: Cash, Check, MasterCard or VISA
Refreshments Available
Not Responsible For Accidents
--Adv. 13-1t

PUBLIC AUCTION OF VALUABLE ANTIQUES & COLLECTIBLES

Located at the Pleasant Valley Community Center. Take U.S. Rt. 219 south from Oakland, Md., 4 miles or north 4 miles from Red House, Md., to the Paul Friend Road, 1 mile to the Joni Miller Road. Watch for signs.

SATURDAY, JUNE 5, 1993, 9 A.M.

Furniture: Sheraton gate legged banquet table, 8 Sheraton chairs (fig. 8/w diamond inlay backs), pair Sheraton high fern stands, Chippendale corner cupboard (nice dental molding), broken pediment corner cupboard w/urn finial, Hepplewhite drop leaf table w/diamond inlay, flip top card table, Carleton House writing desk, primitive walnut step back cupboard, 3 six board blanket chests, plankside chest/drawers (2 over 3 drawers), small Eastlake oak organ, round oak table w/claw feet, oval walnut table ca. 1860, Victorian bed, cherry rocker, oak hotel washstand, oak washstand, large and small spinning wheels, set 7 oak chairs w/lions head and heavy carving, walnut table and 4 chairs, ornate oak cord cupboard, pine step back cupboard (repro.), pine settle (repro.), set 6 oak T-back chairs, walnut server w/mirror, walnut doll bed, miscellaneous odd chairs, coat racks, mirror, wall telephone. **China:** German, Austrian, Bavarian (bowls and plates, mustache cups and shaving mugs), Nippon celery w/6 salts, Copeland Spode (Indian Tree), occupied Japan, Homer Laughlin, Taylor Smith & Taylor, Ironstone, Halls Superior, Lenox Wedgwood. **Glass:** Carnival glass, Heisey, cut, pressed and pattern glass (including Greentown glass), Fenton, Fostoria, Bohemian, Depression glass, Goofus, Opalescent, Hawkes. **Figurines:** Bisque (including 2 piano babies), 3 Hummels, Royal Daulton. **Smalls:** Oil lamps including large sewing lamp and bronze base w/Sandwich glass font, Rayo. Stoneware, school ball, doll dishes, men's pocket watches, paper weights, marbleized mantel clock, metal wind-up toys, carbide lamp, teddy bear, wagon, early hand tools, Child's Bracchio accordion. **Guns:** Savage model 99, 22 Hi-Power, Winchester Model 94, 30-30, 1824 L.T. Wickham percussion musket, Savage Model 4, 12 gauge, Savage Model 22A, 22 ca., Revelation Model 120, 22 cal. Revolvers: H&R Young American revolver w/holster, H&R 32 cal., 1896, H&R 38 cal., S&W CTGE Model 1904, American Bulldog, 32 cal., Hopkins & Allen, 32 cal., H&R R&W CTG Young American.

Auctioneer's Note: This auction has some very fine and clean offerings. It should prove to be an interesting day. Plan to spend the day!

Terms: Cash Day Of Sale Amish Refreshments
Custer's Auction Service
301-334-3141 301-387-6712
--Adv. 13-2t

Public Notices

Robert E. Watson
300 E. Alder Street
Oakland, Maryland 21550

NOTICE TO CREDITORS OF APPOINTMENT OF FOREIGN PERSONAL REPRESENTATIVE

NOTICE IS GIVEN that the Probate Court of Richland County, Ohio, appointed Clarence M. Cooper, 108 S. Linden Road, Mansfield, Ohio 44906, as the Executor, of the Estate of Darwin W. Cooper, who died on October 26, 1992, domiciled in Richland County, Ohio.

The Maryland resident agent for service of process is Robert E. Watson, whose address is 300 E. Alder Street, Oakland, MD 21550.

At the time of death, the decedent owned real or leasehold property in the following Maryland county: Garrett.

All persons having claims against the decedent must file their claims with the Register of Wills for Garrett County with a copy to the foreign personal representative on or before the earlier of the following dates:

(1) Six months from the date of the decedent's death, except if the decedent died before October 1, 1992, nine months from the date of the decedent's death; or

(2) Two months after the foreign personal representative mails or delivers to the creditor a copy of this published notice or other written notice, notifying the creditor that the claim will be barred unless the creditor presents the claim within two months from the mailing or other delivery of the notice. Claims filed after that date or after a date extended by law will be barred.

Clarence M. Cooper,
Foreign Personal
Representative
Joseph DiSimone, Register of
Wills for Garrett County
Courthouse, Room 103
313 E. Alder Street
Oakland, MD 21550

Name of Newspaper:
The Republican
Date of first publication:
May 6, 1993
--Adv.10-3t

ASSIGNEE'S SALE OF HIGHLY ATTRACTIVE AND VALUABLE PROPERTY

Including 17 lots in Overlook Subdivision and additional acreage, located on Pysell-Crosscut Road, in Election District No. 10, approximately five miles from Oakland, Garrett County, Maryland.

Under and by virtue of a power of sale contained in a mortgage dated November 14, 1990 and recorded in Liber No. 556, folio 697 &c., one of the Land (Mortgage) Records of Garrett County, Maryland, default having occurred under the terms thereof, the holder of indebtedness secured by the mortgage having duly assigned the same to the undersigned for the purpose of foreclosure, I hereby give notice that I will, on

FRIDAY, MAY 28, 1993, at the hour of 10:00 A.M.

in the Rotunda of the Court House, in the Town of Oakland, Garrett County, Maryland, offer for sale and sell at public auction to the highest bidder, the following property, to-wit:

All that lot, piece or parcel of land situate, lying and being in Election District No. 10, Garrett County, Maryland, and being more particularly described as follows, to-wit:

BEGINNING for the same at a ½ inch rebar, found, in the northern limits of the Pysell Crosscut Road and in the eastern limits of a fifty (50) foot right-of-way; thence, North 12 degrees 41' 34" East, 635.51 feet along the eastern limits of said fifty (50) foot right-of-way to a ½ inch rebar, found; thence, North 77 degrees 18' 26" West, 50.00 feet crossing said fifty (50) foot right-of-way to a 48 inch oak tree, thence, South 88 degrees 47' 49" West, 339.28 feet along the lands of Richard Powers and the lands of Ernest Tressler to a ½ inch rebar, found; thence South 1 degree 05' 31" East, 296.85 feet along the lands of Ernest Tressler to a ½ inch rebar, found, in the northern limits of a thirty (30) foot right-of-way; thence South 88 degrees 52' 38" West, 416.06 feet along the northern limits of said thirty (30) foot right-of-way to a ½ inch rebar, found; thence North 14 degrees 30' 10" West, 640.24 feet along the lands of Donald Rodeheaver to a set stone, found; thence North 71 degrees 26' 41" West, 724.15 feet along the lands of Donald Rodeheaver to a corner fence post, found; thence North 53 degrees 10' 21" East, 1,350.24 feet along the lands of Homer L. Bennett to a concrete monument, found; thence, North 78 degrees 59' 04" East, 859.03 feet along the lands of the Pennsylvania Electric Company to a concrete monument, found; thence South 8 degrees 29' 50" East, 1,730.92 feet along the lands of Homer L. Bennett to a ½ inch rebar, found; thence, South 7 degrees 14' 53" East, 115.36 feet along the lands of Ralph W. Fitzwater to a 2 inch pipe, found; thence, North 82 degrees 22' 07" West, 154.98 feet along the lands of Richard E. Jessup to a 2 inch pipe, found; thence, South 7 degrees 00' 00" East, 294.27 feet along the lands of Richard E. Jessup to a 5/8 inch rebar, found, in the northern limits of the Pysell Crosscut Road; thence, the following five (5) courses along said limits: South 88 degrees 39' 06" West, 52.47 feet; thence, South 84 degrees 22' 56" West, 143.05 feet; thence, South 87 degrees 22' 31" West, 73.56 feet; thence, South 82 degrees 13' 56" West, 102.51 feet, thence, South 86 degrees 29' 17" West, 201.58 feet to the beginning, containing 58.79 acres, more or less.

EXCEPTING, therefrom, all prior conveyances, and subject to all covenants and restrictions of record.

ALSO INCLUDING, the fifty (50) foot right-of-way extending from the Pysell Crosscut Road along the first line of the aforesaid 58.79 acre tract to the second line of said tract; and the thirty (30) foot right-of-way extending from the end of the fifth line of said 58.79 acre tract eastward along said fifth line and extended to the fifty (50) foot right-of-way above described.

EXCEPTING, however, the following parcels of land heretofore sold and conveyed, namely:

1. 3.24 acres, more or less, conveyed to Gerald Coopey, et ux, by deed dated July 17, 1989, and recorded in Liber No. 533, folio 653 &c., one of the Land Records of Garrett County, Maryland.

2. 1.024 acres, more or less, conveyed to Stephen M. Friend, et ux, by deed dated October 28, 1989, and recorded in Liber No. 538, folio 838 &c., one of the Land Records of Garrett County, Maryland.

3. Lot No. 3, The Overlook Subdivision, conveyed to Jimmy E. Griffith, et ux, by deed dated February 15, 1991, and recorded in Liber No. 560, folio 471 &c., one of the Land Records of Garrett County, Maryland.

4. Lot No. 4, The Overlook Subdivision, conveyed to Ronald H. Areman, et ux, by deed dated February 9, 1991, and recorded in Liber No. 560, folio 486 &c., one of the Land Records of Garrett County, Maryland.

5. Lot No. 15, The Overlook Subdivision, conveyed to Deep Group Partnership, by deed dated February 25, 1991, and recorded in Liber No. 561, folio 342 &c., one of the Land Records of Garrett County, Maryland.

6. Lot No. 5, The Overlook Subdivision, conveyed to Roger K. Lewis, et ux, by deed dated April 29, 1991, and recorded in Liber No. 563, folio 686 &c., one of the Land Records of Garrett County, Maryland.

7. Approximately 0.25 acre, more or less, (Lot No. 2), conveyed by Mountain Top Associates, et al, to John M. Batal, et ux, by deed dated June 30, 1992, and recorded in Liber No. 587, folio 744 &c., one of the Land Records of Garrett County, Maryland.

BEING part of the land conveyed by Locust Springs Farm, Inc. to Mountain Top Associates, by deed dated July 12, 1989, and recorded in Liber No. 533, folio 644 &c., one of the Land Records of Garrett County, Maryland.

SUBJECT TO (1) that Declaration of Overlook at Four Winds more specifically set forth in that Declaration dated May 30, 1992, and recorded in Liber No. 585, folio 146, and (2) that Private Storm Management Agreement dated November 13, 1990 and recorded in Liber No. 557, folio 589, references to the Land Records of Garrett County, Maryland.

THE above described property includes Lots Nos. 6, 7, 8, 9, 10, 11, 12, 13, 14, 16, 17, 18, 19, 20, 21, 22 and 23 in "The Overlook Subdivision," as shown on a certain plat recorded in Plat Book 3, Page 92, one of the Plat Records of Garrett County, Maryland, and 21.15 acres, more or less, adjoining, together with 4.22 acres, more or less, roads and common areas.

THE above described property adjoins Pennsylvania Electric Company.

TERMS OF SALE: A deposit of TWENTY PERCENT (20%) of the purchase price will be required from the purchaser at the time and place of sale, to be paid in cash or by cashier's or certified check, or in such form as the Assignee may in his sole discretion determine. The balance of the purchase price shall be paid in cash or by cashier's or certified check upon final ratification of the sale by the Clerk of Circuit Court for Garrett County, Maryland. Taxes and all other public charges and assessments, if any, payable on an annual basis to be adjusted to date of sale and assumed thereafter by the purchaser. Cost of all documentary stamps and transfer taxes to be paid by the purchaser. The above-described property will be sold in "as is" condition and without warranty as to the accuracy of information furnished to and/or by the Assignee and made available to prospective bidders.

THE above lots will be offered separately and the bids will be held; the real estate will be offered as a whole and will be sold either separately or as a whole at the best price obtainable.

FOR FURTHER INFORMATION, please contact the undersigned anytime during regular business hours.

W. DWIGHT STOVER
ASSIGNEE FOR THE PURPOSE OF FORECLOSURE
3 South Second Street
Oakland, Maryland 21550
301-334-9496

TOM HENLINE, AUCTIONEER
301-334-4888
-Adv.10-4t

PUBLIC NOTICE

The Oakland Board of Zoning Appeals will conduct a public hearing on May 25, 1993 at 7:00 p.m. in the Oakland Town Hall (Town Council meeting room). The Board will review an application made by John S. Verkouteren for a Special Exception permit to allow the construction of a detached garage at the rear of his property. The property is located at 244 North Second Street (Oakland tax map 111, parcel 1911) in a PD-Preservation District Zone. Interested citizens are invited to attend.

John E. Nelson
Planning and Zoning Director
--Adv.10-3t

G.C.C. SEEKING BIDDERS FOR FOOD SERVICE

Garrett Community College has announced that it is seeking bidders to operate the food service in the college cafeteria beginning in September 1993, according to Dean of Administration Ted Along. In a move toward privatizing auxiliary services, the food service will be operated this year as a concession with catering services available and will be operated in conjunction with the dormitory facility beginning in September 1994.

Interested persons should submit a proposal to Ted Along, Dean of Administration, Garrett Community College, McHenry, MD 21541 by June 4.
--Adv. 13-1t

REQUEST FOR PROPOSALS

Notice is hereby given that the Garrett County Commissioners will accept Proposals for Providing a Bullet Resistant Door, Frame and Glazing at the Garrett County Courthouse, Oakland, Maryland, according to Specifications dated May 19, 1993.

Sealed Proposals will be received at the offices of the General Services Department until 1:30 p.m., Tuesday, June 15, 1993. Proposals will be opened and read aloud at that time and place. Proposals received after that time will not be accepted.

Copies of the Specifications may be obtained from the County at the address listed below:

F. Gary Mullich
Director of General Services
Old Courthouse, Room 105
313 E. Alder Street
Oakland, MD 21550
301-334-1928

The County reserves the right to reject any and all proposals and to waive any irregularity in the bids and in the bidding.

By Order of the Board
F. Gary Mullich
--Adv.13-2t

REQUEST FOR BIDS DEMOLITION OF OAKLAND COCA-COLA BUILDING

Bids will be received until June 30, 1993 for the demolition of the Coca-Cola Bottling plant located at 23 South Third Street, Oakland, Maryland. This bid does not include demolition of the garage building on the same property.

The Coca-Cola Bottling plant is a 60'x100' brick and block wall building with steel roof members and a concrete slab floor. There is a partial second story with wood floor. Small attached wings on each side complete the structure.

Demolition will involve removal of all interior fittings, fixtures, conduits, piping, etc.; removal and preservation of Coca-Cola inscribed masonry; dismantling of structure and floor; and disposal of all materials and debris. The project will also include grading, installation of base, paving of area as needed, and minor brick repairs to the garage.

Inspection of the building at the site and discussion with the owner may be made on Monday, June 14th, 1:00 p.m.-5:00 p.m., Tuesday, June 15th, 8:00 a.m.-5:00 p.m., and Wednesday, June 16th, 8:00 a.m.-12:00 p.m. Call (804) 359-3759, ext. 108 for an appointment.

Bids must be submitted by writing by mail or fax to:

David D. Compton, Dir. Admin., Central Coca-Cola Bottling Company, Inc., 1706 Roseneath Road, Richmond, VA 23230. Fax # (804-358-5822.

The owner reserves the right to reject any and all bids.

The successful bidder must provide evidence of insurance satisfactory to the owner, must have all necessary permits and licenses, and must be equipped and capable of completino the project by August 31, 1993.

For further information contact the writer at the above address or phone.

David D. Compton
Director of Administration
--Adv.13-2t

ASSIGNEE'S SALE OF VALUABLE REAL ESTATE

situate in Garrett County, Maryland.

Under and by virtue of a power of sale contained in a certain mortgage from Cathy Duggan and J. David Duggan, husband and wife, dated June 15, 1990 and recorded in Liber No. 549, folio 469 to Garrett National Bank, presently American Trust Bank, one of the Land (Mortgage) Records of Garrett County, Maryland. Default having occurred under the terms and conditions of said mortgage and it having been duly assigned to the undersigned for the purpose of foreclosure, I hereby give notice that I will on,

Wednesday, June 16, 1993
at the hour of 10:30
o'clock A.M.

in the Rotunda of the Garrett County Courthouse in the Town of Oakland, Garrett County, Maryland, offer for sale and sell at public auction to the highest bidder, which is described as follows:

ALL that parcel of land situate in Election District No. 14, Garrett County, Maryland, and being Unit No. 6-1, Trader's Landing Condominium, as shown on the Plat of said condominium recorded in Plat Book No. 3, page 78, one of the Plat Records of Garrett County, Maryland.

Subject to Trader's Landing Condominium Declaration as recorded among the Land Records of Garrett County, Maryland.

TERMS OF SALE: A deposit of FIVE THOUSAND DOLLARS ($5,000.00) will be required from the purchaser at the time and place of sale, to be paid in cash or by cashier's or certified check, or in such other form as the Assignee may in her sole discretion determine. The balance of the purchase price shall be paid in cash or by cashier's or certified check upon final ratification of the sale by the Court for Garrett County. Taxes and all other public charges and assessments, if any, payable on an annual basis to be adjusted to date of sale and assumed thereafter by the purchaser. Cost of all documentary stamps and transfer taxes to be paid by the purchaser. The above-described property will be sold in "as is" condition and without warranty as to the accuracy of information furnished to and/or by the Assignee and made available to prospective bidders.

FOR FURTHER INFORMATION, please contact the undersigned anytime during regular business hours.

LEONARD J. EISWERT,
Assignee for the
purpose of Foreclosure
5000 Thayer Center
Oakland, Maryland 21550
Phone: 301/334-9480
--Adv.13-3t

STANDING TIMBER FOR SALE

Contract: SR-11-93
Hi Point

The Maryland State Forest and Park Service is offering for sale the following timber on 58 acres of Compartment #5 of Savage River State Forest. Said timber is estimated to cut 185,941 BD FT of live sawtimber and 14,303 BD FT of dead sawtimber according to the International ¼" Saw Kerf Rule, and 236 cords of hardwood pulpwood, more or less. All tallied trees 11" D.B.H. and larger with at least one 16' log to a 8" top D.I.B. with less than 50 percent defect were tallied as sawtimber.

Timber is located .25 mile south of the intersection of Rt. 40 and Zehner Hill Road. Timber is offered for sale subject to the following conditions:

1. Timber will be shown at 9:00 AM on Monday, June 7. Anyone interested in seeing this timber may meet at the intersection of Route 40 and Zehner Hill Road.

2. Contract/Bid Forms will be available at the showing or from the Savage River State Forest Headquarters, Route 2, Box 63-A, Grantsville, MD 21536 or phone 301-895-5759.

3. A Security Bond in the amount of 10 percent of the bid submitted must be posted upon submission of the bid to the Maryland Forest and Park Service.

4. The Operator must be a registered Forest Product Operator in Maryland for 1993 and hold a certificate of Erosion and Sediment Control training to be awarded successful bidding.

5. A Performance Bond in the amount of 10 percent of the bid submitted must be posted upon acceptance of the contract by the state of Maryland. The Security Bond may be applied to cover the Performance Bond.

6. All timber volumes noted in this offering are estimates. Parties bidding on this timber should determine such volumes to their own satisfaction. No adjustments on the basis of volumes will be made with buyers.

7. Bidder may pay 50 percent of bid price on acceptance of the contract, with the remaining 50 percent payable within 90 calendar days from bid acceptance. If buyer selects this option, the delayed payment must be covered by a payment surety bond in a form acceptable to the state.

8. Bids will be received up until 1:00 p.m. on Monday, June 21, 1993.
--Adv.13-2t

IN THE CIRCUIT COURT FOR GARRETT COUNTY, MARYLAND

CIVIL ACTION NO. 3139
G. DOUGLAS REINHARD,
Assignee for the Purpose
of Foreclouse
81 Baltimore Street
Suite 500
Cumberland, MD 21052
Plaintiff
Vs.
R. KIMBERLY GETZ and
REBECCA W. GETZ
General Delivery
Scherr, WV 26726-9999
Defendants
NOTICE

Please take note that the sale conducted in the above-captioned case and reported to the court this day may be ratified any time following 30 days from this date unless cause to the contrary be shown.

A copy of this notice shall be published in a newspaper published in Garrett County, Maryland once a week in each of three successive weeks before the expiration of one month from the date of this notice.

Please make further note that the purchase price for the property was $62,000.00.

The date of this notice is May 21, 1993.

s/David K. Martin,
Clerk of the Circuit Court
True Copy
Test: David K. Martin, Clerk
--Adv 13-3t

TREASURER'S TAX SALE OF VALUABLE REAL ESTATE IN GARRETT COUNTY, MD.

Under and by virtue of the powers and authority vested in the treasurer of Garrett County, Maryland, by Tax Property Article 14-808 through 14-870 of the Annotated Code of Maryland (1986) Edition and amendments thereto, the undersigned will on

Friday, June 11, 1993

At the hour of 10 a.m. D.S.T. in the Courthouse Lounge of the Courthouse in the Town of Oakland, Maryland, offer and sell at public auction to the highest bidder all the following described land, coal situate, lying and being in Garrett County, aforesaid, for non-payment of State, County, Municipal and/or any other taxing agency taxes as hereinafter set forth:

NO. 01, ACCT. NO. 01-009818
PATRICK J. ATKINSON

All that parcel of land assessed to the above, situate in Election District No. 1, containing 10.833 acres, more or less, and described in deed from Patrick J. Atkinson and Susan G. Atkinson, husband and wife, to Patrick J. Atkinson dated April 27, 1989, and recorded in Liber No. 530, folio 112, one of the Land Records of Garrett County, Maryland.

State and County Real Estate Taxes due for 1991-92 and 1992-93

Total Amount of Taxes, $505.15. Cost of Sale, $119.00. Total as of Day of Sale, $624.15. Assessed Value, $9,380.00

-0-

NO. 01 ACCT. NO. 01-010336
GLENN LEE GREEN, JR.

All that parcel of land assessed to the above, situate in Election District No. 1, containing 5.80 acres, more or less, and described in deed from Charles D. Beckman to Glenn Lee Green, Jr., dated July 28, 1989, and recorded in Liber No. 535, folio 5, one of the Land Records of Garrett County, Maryland.

State and County Real Estate Taxes due for 1990-1991, 1991-92 and 1992-93

Total Amount of Taxes, $158.23. Cost of Sale, $119.00. Total as of Day of Sale, $277.23. Assessed Value, $2,020.00

0-

NO. 01 ACCT. NO. 01-000217
JULIUS E. KINSER, JR. and
ROBERTA F. KINSER

All that parcel of land assessed to the above, situate in Election District No. 1, containing 1.0 acre, more or less, and described in deed from George Stanley Harvey and Glendora Lee Harvey, husband and wife, to Julius E. Kinser, Jr. and Roberta F. Kinser dated October 23, 1981, and recorded in Liber No. 421, folio 742, one of the Land Records of Garrett County, Maryland.

State and County Real Estate Taxes due for 1991-92 and 1992-93

Total Amount of Taxes, $324.55. Cost of Sale, $119.00. Total as of Day of Sale, $443.55. Assessed Value, $5,870.00

-0-

NO. 01 ACCT. NO. 01-003151
KENNETH J. KISH and
CARMELLA M. KISH

All that parcel of land assessed to the above, situate in Election District No. 1, containing 1.75 acres, more or less, and described in deed from Alexander A. Harvey and Wanda E. Harvey, husband and wife, to Kenneth J. Kish and Carmella M. Kish, husband and wife, dated March 18, 1981, and recorded in Liber No. 419, folio 29, one of the Land Records of Garrett County, Maryland.

State and County Real Estate Taxes due for 1991-92 and 1992-93

Total Amount of Taxes, $360.02. Cost of Sale, $119.00. Total as of Day of Sale, $479.02. Assessed Value, $6,720.00

0-

NO. 01 ACCT. NO. 01-002414
CHARLES J. MERRICK, JR. and
LINDA R. MERRICK

All that parcel of land assessed to the above, situate in Election District No. 1, containing 3.00 acres, more or less, and described in deed from Colleen H. Pennell to Charles J. Merrick, Jr. and Linda R. Merrick, husband and wife, dated August 11, 1988, and recorded in Liber No. 517, folio 61, one of the Land Records of Garrett County, Maryland.

State and County Real Estate Taxes due for 1991-92 and 1992-93

Total Amount of Taxes, $626.14. Cost of Sale, $119.00. Total as of Day of Sale, $745.14. Assessed Value, $11,280.00

-0-

NO. 01 ACCT. NO. 01-008080
MARVIN D. WAGNER

All that parcel of land assessed to the above, situate in Election District No. 1, containing 15.13 acres, more or less, and described in deed from Lillie Bell Shank, widow, to Marvin E. Wagner and Marvin D. Wagner, his son, dated, September 29, 1969, and recorded in Liber No. 296, folio 300, one of the Land Records of Garrett County, Maryland.

State and County Real Estate Taxes due for 1991-92 and 1992-93

Total Amount of Taxes, $220.54. Cost of Sale, $119.00. Total as of Day of Sale, $339.54. Assessed Value, $4,140.00

-0-

NO. 02 ACCT. NO. 02-000490
MARGARET ARVETTA
SAVAGE and
DONALD SAVAGE

All that parcel of land assessed to the above, situate in Election District No. 2, containing 11.51 acres, more or less and described in deed from Mildred Umbel to Margaret Arvetta Savage and Donald Savage, dated December 19, 1981, and recorded in Liber No. 422, folio 518, one of the Land Records of Garrett County, Maryland.

State and County Real Estate Taxes due for 1991-92 and 1992-93

Total Amount of Taxes, $157.72. Cost of Sale, $119.00. Total as of Day of Sale, $276.72. Assessed Value, $2,820.00

-0-

NO. 03 ACCT. NO. 03-007766
FLOYD W. BAKER and
BLAIR A. BAKER

All that parcel of land assessed to the above, situate in Election District No. 3, containing 2.05 acres, more or less, and described in deed from Guy William Fazenbaker and Nancy Lou Fazenbaker, husband and wife, to Floyd W. Baker and Blair A. Baker, dated October 25, 1988, and recorded in Liber No. 522, folio 3, one of the Land Records of Garrett County, Maryland.

State and County Real Estate Taxes due for 1991-92 and 1992-93

Total Amount of Taxes, $341.36. Cost of Sale, $119.00. Total as of Day of Sale, $460.36. Assessed Value, $6,100.00

-0-

NO. 03 ACCT. NO. 03-002667
FLOYD W. BAKER and
SHIRLEY R. BAKER

All that parcel of land assessed to the above, situate in Election District No. 3, containing 1.78 acres, more or less, and described in deed from Harry C. Gill and Clara I. Gill, husband and wife, to Floyd W. Baker and Shirley R. Baker, husband and wife, dated November 9, 1977, and recorded in Liber No. 383, folio 161, one of the Land Records of Garrett County, Maryland.

State and County Real Estate Taxes due for 1991-92 and 1992-93

Total Amount of Taxes, $1,051.31. Town Tax-Grantsville, $354.04. Cost of Sale, $119.00. Total as of Day of Sale, $1,524.35. Assessed Value, $18,740.00

-0-

NO. 03 ACCT. NO. 03-002012
DAVID G. BICKER

All that parcel of land assessed to the above, situate in Election District No. 3, known and designated as Lot No. 5 in the Miller's Addition to the Town of Grantsville, containing ¼ acre, more or less, and described in deed from David G. Bicker and Karen S. Bicker to David G. Bicker, dated November 22, 1989, and recorded in Liber No. 540, folio 472, one of the Land Records of Garrett County, Maryland.

State and County Real Estate Taxes due for 1991-92 and 1992-93

Total Amount of Taxes, $984.21. Town Tax-Grantsville, $160.62. Cost of Sale, $119.00. Total as of Day of Sale, $1,263.83. Assessed Value, $17,650.00

-0-

NO. 03 ACCT. NO. 03-003094
KAREN S. CLEVENGER

All that parcel of land assessed to the above, situate in Election District No. 3, containing .04 an acre, more or less, and described in deed from David G. Bicker to Karen S. Clevenger, dated November 22, 1989, and recorded in Liber No. 540, folio 377, one of the Land Records of Garrett County, Maryland.

State and County Real Estate Taxes due for 1991-92 and 1992-93

Total Amount of Taxes, $545.45. Town Tax-Grantsville, $238.03. Personal Property, $53.22. Cost of Sale, $119.00. Total as of Day of Sale, $955.70. Assessed Value, $9,790.00

-0-

NO. 03 ACCT. NO. 03-008592
ROBERT J. CLEVENGER and
KAREN S. CLEVENGER

All that parcel of land assessed to the above, situate in Election District No. 3, containing 20.4 acres, more or less and described in deed from Bobby F. Fletcher and Ann E. Fletcher, husband and wife, to Robert J. Clevenger and Karen S. Clevenger, dated June 12, 1990 and recorded in Liber No. 549, folio 510, one of the Land Records of Garrett County, Maryland.

State and County Real Estate Taxes due for 1991-92 and 1992-93

Total Amount of Taxes, $329.17. Cost of Sale, $119.00. Total as of Day of Sale, $448.17. Assessed Value, $6,110.00

-0-

NO. 03 ACCT. NO. 03-005941
JAMES M. DEAN and
DEBRA J. DEAN

All that parcel of land assessed to the above, situate in Election District No. 3, containing 6.56 acres, more or less, and described in deed from Arthur C. Rounds, Jr. and Lois J. Rounds, husband and wife, to James M. Dean and Debra J. Dean, dated May 9, 1988, and recorded in Liber No. 513, folio 5, one of the Land Records of Garrett County, Maryland.

State and County Real Estate Taxes due for 1991-92 and 1992-93

Total Amount of Taxes, $891.92. Cost of Sale, $119.00. Total as of Day of Sale, $1,010.92. Assessed Value, $16,170.00

-0-

NO. 03 ACCT. NO. 03-002381
DWAYNE HANSON DURST

All that parcel of land assessed to the above, situate in Election District No. 3, containing .31 acre, more or less, and described in deed from Dwayne Hanson Durst, Personal Representative of the Estate of Beulah Ellan Durst, to Dwayne Hanson Durst, Alice Joanna Umbel and Melvin Francis Durst, dated March 29, 1978, and recorded in Liber No. 387, folio 198, one of the Land Records of Garrett County, Maryland.

State and County Real Estate Taxes due for 1991-92 and 1992-93

Total Amount of Taxes, $426.65. Town Tax-Grantsville, $144.57. Cost of Sale, $119.00. Total as of Day of Sale, $690.22. Assessed Value, $7,040.00

-0-

NO. 03 ACCT. NO. 03-008819
RAY W. PLATTER and
NELLIE J. PLATTER

All that parcel of land assessed to the above, situate in Election District No. 3, containing 1.8 acres, more or less, and described in deed from Stanley Wiley and Bertha Wiley, husband and wife, to Ray W. Platter and Nellie J. Platter, husband and wife, dated October 10, 1953, and recorded in Liber No. 180, folio 74, one of the Land Records of Garrett County, Maryland.

State and County Real Estate Taxes due for 1991-92 and 1992-93

Total Amount of Taxes, $953.86. Cost of Sale, $119.00. Total as of Day of Sale, $1,072.86. Assessed Value, $17,480.00

-0-

NO. 04 ACCT. NO. 04-005325
FREIDA M. MORTON

All that parcel of land assessed to the above, situate in Election District No. 4, containing 32.3 acres, more or less, and described in deed from Gail S. Warnick and Grace Marie Warnick, husband and wife, Howard M. Warnick and Louise Warnick, husband and wife, and Gilbert H. Warnick and Naomi Warnick, husband and wife, to John R. Morton and Freida Mae Morton, husband and wife, dated July 12, 1958, and recorded in Liber No. 210, folio 168, one of the Land Records of Garrett County, Maryland.

State and County Real Estate Taxes due for 1991-92 and 1992-93

Total Amount of Taxes, $750.85. Cost of Sale, $119.00. Total as of Day of Sale, $869.85. Assessed Value, $13,730.00

-0-

NO. 05 ACCT. NO. 05-008255
JULIE FRATZ, MICHAEL FRATZ,
NANCY JO FRATZ and JANJO, INC.

All that parcel of land assessed to the above, situate in Election District No. 5, containing .65 acre, more or less, and described in deed from Gary D. Smoot and Joan E. Smoot, husband and wife, to Julie Fratz, Michael Fratz, Nancy Jo Fratz and Janjo, Inc., dated June 29, 1988, and recorded in Liber No. 515, folio 45, one of the Land Records of Garrett County, Maryland.

State and County Real Estate Taxes due for 1991-92 and 1992-93

Total Amount of Taxes, $1,542.98. Cost of Sale, $119.00. Total as of Day of Sale, $1,661.98. Assessed Value, $27,950.00

-0-

NO. 05 ACCT. NO. 05-010012
JANJO, INC.

All that parcel of land assessed to the above, situate in Election District No. 5, containing .46 acre, more or less, and described in deed from Gary D. Smoot and Joan E. Smoot, husband and wife, to Janjo, Inc., dated June 29, 1981, and recorded in Liber No. 419, folio 786, one of the Land Records of Garrett County, Maryland.

State and County Real Estate Taxes due for 1991-92 and 1992-93

Total Amount of Taxes, $129.40. Cost of Sale, $119.00. Total as of Day of Sale, $248.40. Assessed Value, $2,370.00

-0-

NO. 05 ACCT. NO. 05-014611
CHARLES R. LOWMAN and
DOROTHY L. LOWMAN

All that parcel of land assessed to the above, situate in Election District No. 5, known and designated as Lot No. 23, Winding Ridge Subdivision, Phase II as recorded on the plat of Winding Ridge Subdivision Phase II, recorded in Plat Book 3, page 86, among the Plat Records of Garrett County, Maryland, containing 7.06 acres, more or less, and described in deed from American Heritage Corporation to Charles R. Lowman and Dorothy L. Lowman, husband and wife, dated December 1, 1990, and recorded in Liber No. 557, folio 503, one of the Land Records of Garrett County, Maryland.

State and County Real Estate Taxes due for 1991-92 and 1992-93

Total Amount of Taxes, $361.77. Cost of Sale, $119.00. Total as of Day of Sale, $480.77. Assessed Value, $6,420.00

-0-

NO. 06 ACCT. NO. 06-031293
MILTON W. DeWITT and
SUE E. DeWITT

All that parcel of land assessed to the above, situate in Election District No. 6, containing 2.4 acres, more or less, and described in deed from Milton W. DeWitt and Sue E. DeWitt, husband and wife, to Milton W. DeWitt and Sue E. DeWitt, husband and wife, dated October 19, 1990 and recorded in Liber No. 557, folio 81, one of the Land Records of Garrett County, Maryland.

State and County Real Estate Taxes due for 1991-92 and 1992-93

Total Amount of Taxes, $1,392.91. Cost of Sale, $119.00. Total as of Day of Sale, $1,511.91. Assessed Value, $25,450.00

-0-

NO. 06 ACCT. NO. 06-003877
RICHARD D. FIKE and
NANCY C. FIKE

All that parcel of land assessed to the above, situate in Election District No. 6, containing 194.44 acres, more or less, and described in deed from Ford Fike and Delores I. Fike, husband and wife, to Richard Dale Fike and Nancy Carol Fike, husband and wife, dated July 6, 1971, and recorded in Liber No. 311, folio 408, one of the Land Records of Garrett County, Maryland.

State and County Real Estate Taxes due for 1991-92 and 1992-93

Total Amount of Taxes, $2,587.25. Cost of Sale, $119.00. Total as of Day of Sale, $2,706.25. Assessed Value, $47,350.00

-0-

NO. 06 ACCT. NO. 06-005659
DONALD N. FISHELL, JR. and
DEBORAH A. FISHELL

All that parcel of land assessed to the above, situate in Election District No. 6, containing 11.0 acres, more or less, and being a parcel of land within Timber Trails I, a plat of which is recorded in Drawer I, File 35, one of the Plat Records of Garrett County, Maryland, and described in deed from Thomas E. Doyle to Donald N. Fishell, Jr. and Deborah A. Fishell, husband and wife, dated November 2, 1978, and recorded in Liber No. 394, folio 383, one of the Land Records of Garrett County, Maryland.

State and County Real Estate Taxes due for 1991-92 and 1992-93

Total Amount of Taxes, $790.84. Cost of Sale, $119.00. Total as of Day of Sale, $909.84. Assessed Value, $14,350.00

-0-

NO. 06 ACCT. NO. 06-006078
CARLOS FORCE and
SHARON K. FORCE

All that parcel of land assessed to the above, situate in Election District No. 6, known and designated as Lot No. 11, Section 4, Block I, as shown on a revised plat of Piney Mountain Corporation recorded in Plat Book 2, page 57, one of the Plat Records of Garrett County, Maryland, containing .66 acre, more or less, and described in deed from Sharon K. Force, formerly Sharon K. Crabtree, to Carlos Force and Sharon K. Force, husband and wife, dated March 18, 1991, and recorded in Liber No. 561, folio 694, one of the Land Records of Garrett County, Maryland.

State and County Real Estate Taxes due for 1991-92 and 1992-93

Total Amount of Taxes, $613.70. Cost of Sale, $119.00. Total as of Day of Sale, $732.70. Assessed Value, $11,380.00

-0-

NO. 06 ACCT. NO. 06-022022
WILMA L. GALLAGHER

All that parcel of land assessed to the above, situate in Election District No. 6, known and designated as Lot Nos. 38, 39 and 40, Section 3, Block E, as shown on a Plat of Piney Mountain Corporation recorded in Drawer L, file 62, one of the Plat Records of Garrett County, Maryland, containing 1.41 acres, more or less, and described in deed from John Gallagher to John Gallagher and Wilma Lee Gallagher, husband and wife, dated April 30, 1985, and recorded in Liber No. 457, folio 288, one of the Land Records of Garrett County, Maryland.

Continued on Page C-10

TREASURER'S SALE

Continued from Page C-9

State and County Real Estate Taxes due for 1991-92 and 1992-93

Total Amount of Taxes, $564.17. Cost of Sale, $119.00. Total as of Day of Sale, $683.17. Assessed Value, $10,280.00.

-0-

NO. 06 ACCT. NO. 06-026578
HUMBERSON HOMES, INC.

All that parcel of land assessed to the above, situate in Election District No. 6, containing 1.0 acre, more or less, and described in deed from Robert C. Hesson, Trustee, to Humberson Homes, Inc., dated November 15, 1990, and recorded in Liber No. 557, folio 305, one of the Land Records of Garrett County, Maryland.

State and County Real Estate Taxes due for 1991-92 and 1992-93.

Total Amount of Taxes, $802.79. Town Tax, $1,081.00. Cost of Sale, $119.00. Total as of Day of Sale, $2,002.79. Assessed Value, $14,420.00.

-0-

NO. 06 ACCT. NO. 06-017932
JOHN E. KELLY and
MRYTLE L. KELLY

All that parcel of land assessed to the above, situate in Election District No. 6, being a part of Military Lot No. 1403, containing .96 acre, more or less, and described in deed from Oliver F. Kelly, Jr. and Dorothy K. Coffman to John E. Kelly and Myrtle L. Kelly, husband and wife, dated October 23, 1976, and recorded in Liber No. 371, folio 627, one of the Land Records of Garrett County, Maryland.

State and County Real Estate Taxes due for 1991-92 and 1992-93.

Total Amount of Taxes, $520.54. Cost of Sale, $119.00. Total as of Day of Sale, $639.54. Assessed Value, $9,390.00.

-0-

NO. 06 ACCT. NO. 06-016556
ROBERT J. KIRKHAM, JR. and
BARBARA R. KIRKHAM

All that parcel of land assessed to the above, situate in Election District No. 6, containing 3.0 acres, more or less, and described in deed from Ronald H. Brown and Helga S. Brown, husband and wife, to Robert J. Kirkham, Jr. and Barbara Reed Kirkham, husband and wife, dated April 9, 1985, and recorded in Liber No. 456, folio 885, one of the Land Records of Garrett County, Maryland.

State and County Real Estate Taxes due for 1991-92 and 1992-93.

Total Amount of Taxes, $2,171.47. Cost of Sale, $119.00. Total as of Day of Sale, $2,290.47. Assessed Value, $39,330.00.

-0-

NO. 06 ACCT. NO. 06-000487
RALPH J. OPFERMAN, JR.

All that parcel of land assessed to the above, situate in Election District No. 6, containing 1.16 acres, more or less, and described in deed from Garrettland Realty, Inc. to Ralph J. Opferman, dated September 12, 1981, and recorded in Liber No. 421, folio 154, one of the Land Records of Garrett County, Maryland.

State and County Real Estate Taxes due for 1991-92 and 1992-93.

Total Amount of Taxes, $220.49. Cost of Sale, $119.00. Total as of Day of Sale, $339.49. Assessed Value, $4,160.00.

-0-

NO. 06 ACCT. NO. 06-027970
DAVID V. SISLER

All that parcel of land assessed to the above, situate in Election District No. 6, containing .62 acre, more or less, and described in deed from Glenna Bracey to David V. Sisler, dated September 10, 1987, and recorded in Liber No. 503, folio 699, one of the Land Records of Garrett County, Maryland.

State and County Real Estate Taxes due for 1991-92 and 1992-93.

Total Amount of Taxes, $378.21. Cost of Sale, $119.00. Total as of Day of Sale, $497.21. Assessed Value, $6,980.00.

-0-

NO. 07 ACCT. NO. 07-006543
BARBARA ANN LEWIS

All that parcel of land assessed to the above, situate in Election District No. 7, known as part of Military Lot No. 1064, containing .5 acre, more or less, and described in deed from John J. Holtschneider to Barbara Ann Lewis, dated June 18, 1975, and recorded in Liber No. 360, folio 234, one of the Land Records of Garrett County, Maryland.

State and County Real Estate Taxes due for 1991-92 and 1992-93.

Total Amount of Taxes, $390.20. Cost of Sale, $119.00. Total as of Day of Sale, $509.20. Assessed Value, $6,930.00.

0

NO. 07 ACCT. NO. 07-002289
LEWIS A. PURNELL and
GENEVA Z. PURNELL

All that parcel of land assessed to the above, situate in Election District No. 7, containing 1.0 acres, more or less, and described in deed from Dorsey E. Purnell and Stacia Purnell, husband and wife, to Lewis A. Purnell and Geneva Zoe Purnell, husband and wife, dated November 9, 1951, and recorded in Liber No. 171, folio 264, one of the Land Records of Garrett County, Maryland.

State and County Real Estate Taxes due for 1991-92 and 1992-93.

Total Amount of Taxes, $772.77. Cost of Sale, $119.00. Total as of Day of Sale, $891.77. Assessed Value, $13,940.00.

0

NO. 07 ACCT. NO. 07-007817
LeESTA SKIDMORE and
CARL SKIDMORE

All that parcel of land assessed to the above, situate in Election District No. 7, containing 2.44 acres, more or less, and described in deed from Larry A. Martin to LeEsta Skidmore and Carl Skidmore, her husband, dated September 17, 1985, and recorded in Liber No. 463, folio 32, one of the Land Records of Garrett County, Maryland.

State and County Real Estate Taxes due for 1991-92 and 1992-93.

Total Amount of Taxes, $128.48. Cost of Sale, $119.00. Total as of Day of Sale, $247.48. Assessed Value, $2,280.00.

0

NO. 08 ACCT. NO. 08-002312
LUCKY R. CALHOUN and
SHARON CALHOUN

All that parcel of land assessed to the above, situate in Election District No. 8, containing 3.09 acres, more or less, and described in deed from Martha E. Holsopple, Personal Representative of the Estate of Ora A. Wolfe, to Lucky Roy Calhoun and Sharon Calhoun, husband and wife, dated April 7, 1982, and recorded in Liber No. 423, folio 854, one of the Land Records of Garrett County, Maryland.

State and County Real Estate Taxes due for 1991-92 and 1992-93.

Total Amount of Taxes, $580.30. Cost of Sale, $119.00. Total as of Day of Sale, $699.30. Assessed Value, $10,740.00.

0

NO. 08 ACCT. NO. 08-009910
MICHAEL A. INGLESE and
PHYLLIS M. INGLESE

All that parcel of land assessed to the above, situate in Election District No. 8, containing 3.13 acres, more or less, and described in deed from David D. Berry and Helen V. Berry, husband and wife, to Michael A. Inglese and Phyllis M. Inglese, husband and wife, dated November 17, 1980, and recorded in Liber No. 415, folio 98, one of the Land Records of Garrett County, Maryland.

State and County Real Estate Taxes due for 1991-92 and 1992-93.

Total Amount of Taxes, $1,262.60. Cost of Sale, $119.00. Total as of Day of Sale, $1,381.60. Assessed Value, $22,480.00.

0-

NO. 08 ACCT. NO. 08-002150
BENSON B. KELLEY and
MARCELLA L. KELLEY

All that parcel of land assessed to the above, situate in Election District No. 8, containing .42 acre, more or less, and described in deed from Florence S. Sisler to Benson B. Kelley and Marcella Lynn Kelley, husband and wife, dated June 11, 1977, and recorded in Liber No. 376, folio 691, one of the Land Records of Garrett County, Maryland.

State and County Real Estate Taxes due for 1991-92 and 1992-93.

Total Amount of Taxes, $328.79. Cost of Sale, $119.00. Total as of Day of Sale, $447.79. Assessed Value, $5,940.00.

-0-

NO. 08 ACCT. NO. 08-012415
DONALD K. WOLFE, JR. and
DONNA WOLFE

All that parcel of land assessed to the above, situate in Election District No. 8, containing 3.0 acres, more or less, and described in deed from Helen K. Wolfe to Donald K. Wolfe, Jr. and Donna Wolfe, husband and wife, dated April 18, 1986, and recorded in Liber No. 471, folio 589, one of the Land Records of Garrett County, Maryland.

State and County Real Estate Taxes due for 1991-92 and 1992-93.

Total Amount of Taxes, $1,420.09. Cost of Sale, $119.00. Total as of Day of Sale, $1,539.09. Assessed Value, $25,780.00.

-0-

NO. 09 ACCT. NO. 09-006192
PETER A. BUTLER and
EMMA HUBBARD

All that parcel of land assessed to the above, situate in Election District No. 9, containing 1.0 acre, more or less, and described in deed from Allan H. Ward to Peter Allan Butler and Emma Hubbard, dated December 1, 1988, and recorded in Liber No. 523, folio 861, one of the Land Records of Garrett County, Maryland.

State and County Real Estate Taxes due for 1991-92 and 1992-93.

Total Amount of Taxes, $425.66. Cost of Sale, $119.00. Total as of Day of Sale, $544.66. Assessed Value, $7,780.00.

0-

NO. 09 ACCT. NO. 09-004416
CAROLYN M. DUCKWORTH

All that parcel of land assessed to the above, situate in Election District No. 9, containing 1.428 acres, more or less, and described in deed from Beatrice A. Duckworth to Carolyn Marie Duckworth, dated March 13, 1990, and recorded in Liber No. 545, folio 311, one of the Land Records of Garrett County, Maryland.

State and County Real Estate Taxes due for 1991-92 and 1992-93.

Total Amount of Taxes, $572.85. Cost of Sale, $119.00. Total as of Day of Sale, $691.85. Assessed Value, $10,450.00.

0

NO. 10 ACCT. NO. 10-011310
RICHARD G. DeWITT and
SANDRA S. DeWITT

All that parcel of land assessed to the above, situate in Election District No. 10, containing 1.0 acre, more or less, and described in deed from William F. DeWitt and Leona H. DeWitt, husband and wife, to Richard G. DeWitt and Sandra S. DeWitt, husband and wife, dated February 23, 1988, and recorded in Liber No. 509, folio 750, and in deed from Henry E. Schmidt to Richard B. DeWitt and Sandra S. DeWitt, husband and wife, dated February 9, 1988, and recorded in Liber No. 509, folio 754, both Land Records of Garrett County, Maryland.

State and County Real Estate Taxes due for 1991-92 and 1992-93.

Total Amount of Taxes, $1,581.18. Cost of Sale, $119.00. Total as of Day of Sale, $1,700.18. Assessed Value, $28,970.00.

0

NO. 10 ACCT. NO. 10-001005
MORRY EFRACH

All that parcel of land assessed to the above, situate in Election District No. 10, containing 7.06 acres, more or less, and described in deed from First United National Bank & Trust to Morry Efrach dated February 2, 1990, and recorded in Liber No. 543, folio 444, one of the Land Records of Garrett County, Maryland.

State and County Real Estate Taxes due for 1991-92 and 1992-93.

Total Amount of Taxes, $219.36. Cost of Sale, $119.00. Total as of Day of Sale, $338.36. Assessed Value, $4,140.00.

0

NO. 10 ACCT. NO. 10-004586
WILLIAM T. FINCH

All that parcel of land assessed to the above, situate in Election District No. 10, containing 3.67 acres, more or less, and described in deed from William Thomas Finch and Janet Christine Finch, husband and wife, to William Thomas Finch, dated March 9, 1987, and recorded in Liber No. 492, folio 229, one of the Land Records of Garrett County, Maryland.

State and County Real Estate Taxes due for 1991-92 and 1992-93.

Total Amount of Taxes, $2,412.85. Personal Property, $120.96. Cost of Sale, $119.00. Total as of Day of Sale, $2,652.81. Assessed Value, $43,450.00.

-0-

NO. 10 ACCT. NO. 10-000351
DeWAYNE E. LEWIS

All that parcel of land assessed to the above, situate in Election District No. 10, containing .98 acre, more or less, and described in deed from DeWayne E. Lewis and Lorena Ann Lewis, to DeWayne E. Lewis, dated November 13, 1990, and recorded in Liber No. 557, folio 91, one of the Land Records of Garrett County, Maryland.

State and County Real Estate Taxes due for 1991-92 and 1992-93.

Total Amount of Taxes, $327.79. Cost of Sale, $119.00. Total as of Day of Sale, $446.79. Assessed Value, $5,880.00.

-0-

NO. 10 ACCT. NO. 10-010551
PHYLLIS M. ORRICK

All that parcel of land assessed to the above, situate in Election District No. 10, containing 5.0 acres, more or less, and described in deed from Steward Brown and Christine T. Brown, husband and wife, to Phyliss Morrison Quick, dated June 11, 1980, and recorded in Liber No. 413, folio 801, one of the Land Records of Garrett County, Maryland.

State and County Real Estate Taxes due for 1991-92 and 1992-93.

Total Amount of Taxes, $169.35. Cost of Sale, $119.00. Total as of Day of Sale, $288.35. Assessed Value, $2,800.00.

-0-

NO. 10 ACCT. NO. 10-003490
JOHN E. SWEITZER and
ALMEDA B. SWEITZER

All that parcel of land assessed to the above, situate in Election District No. 10, containing .51 acre, more or less, and described in deed from Claud Hinebaugh, also known as Claude Hinebaugh, to John E. Sweitzer and Almeda B. Sweitzer, husband and wife, dated February 26, 1974, and recorded in Liber No. 348, folio 187, one of the Land Records of Garrett County, Maryland.

State and County Real Estate Taxes due for 1991-92 and 1992-93.

Total Amount of Taxes, $854.75. Town Tax-Deer Park, $241.34. Cost of Sale, $119.00. Total as of Day of Sale, $1,215.09. Assessed Value, $15,600.00.

0

NO. 11 ACCT. NO. 11-001327
EDWARD E. BEENER

All that parcel of land assessed to the above, situate in Election District No. 11, containing 120.0 acres, more or less, and described in deed from Eutelka S. Somerville, Receiver, to Edward E. Beener and Alda A. Beener, husband and wife, dated July 8, 1964, and recorded in Liber No. 260, folio 448, one of the Land Records of Garrett County, Maryland.

State and County Real Estate Taxes due for 1991-92 and 1992-93.

Total Amount of Taxes, $1,453.20. Cost of Sale, $119.00. Total as of Day of Sale, $1,572.20. Assessed Value, $26,850.00.

NO. 11 ACCT. NO. 11-002366
ROGER L. PIERCE and
PATRICIA D. PIERCE

All that parcel of land assessed to the above, situate in Election District No. 11, containing .71 acre, more or less, and described in deed from Clara E. Pierce to Roger Lee Pierce and Patricia D. Pierce, husband and wife, dated June 21, 1977, and recorded in Liber No. 376, folio 877, one of the Land Records of Garrett County, Maryland.

State and County Real Estate Taxes due for 1991-92 and 1992-93.

Total Amount of Taxes, $1,276.39. Cost of Sale, $119.00. Total as of Day of Sale, $1,395.39. Assessed Value, $22,830.00.

-0-

NO. 13 ACCT. NO. 13-005206
PAUL H. COLEMAN, JR. and
SHIRLEY A. COLEMAN

All that parcel of land assessed to the above, situate in Election District No. 13, containing 3.05 acres, more or less, and described in deed from Linda S. Sherbin, Personal Representative of the Estate of Leona Wolfe, to Paul H. Coleman, Jr. and Shirley Ann Coleman, husband and wife, dated January 4, 1988, and recorded in Liber No. 507, folio 444, one of the Land Records of Garrett County, Maryland.

State and County Real Estate Taxes due for 1991-92 and 1992-93.

Total Amount of Taxes, $242.96. Cost of Sale, $119.00. Total as of Day of Sale, $361.96. Assessed Value, $4,280.00.

0

NO. 13 ACCT. NO. 13-001111
ISABEL FELIX

All that parcel of land assessed to the above, situate in the Town of Kitzmillersville, Garrett County, Maryland, known and described as Lot No. 84 in Rafter's Addition to the said Town of Kitzmillersville, and described in deed from Victoria E. Rafter and John H. Rafter, her husband, to Isabel Felix, dated April 3, 1909, and recorded in Liber No. 64, folio 264, one of the Land Records of Garrett County, Maryland.

State and County Real Estate Taxes due for 1989-90, 1990-91, 1991-92 and 1992-93.

Total Amount of Taxes, $39.92. Cost of Sale, $119.00. Total as of Day of Sale, $158.92. Assessed Value, $390.00.

-0-

NO. 13 ACCT. NO. 13-004447
JOHN L. GRIFFIN, JR. and
LINDA L. GRIFFIN

All that parcel of land assessed to the above, situate in Election District No. 13, containing 3.5 acres, more or less, and described in deed from Merlin M. Mallow and Mary F. Mallow, husband and wife, to John L. Griffin, Jr. and Linda Lou Griffin, husband and wife, dated August 5, 1980, and recorded in Liber No. 411, folio 164, one of the Land Records of Garrett County, Maryland.

State and County Real Estate Taxes due for 1991-92 and 1992-93.

Total Amount of Taxes, $397.91. Cost of Sale, $119.00. Total as of Day of Sale, $516.91. Assessed Value, $7,130.00.

-0-

NO. 13 ACCT. NO. 13-000905
BERNADINE L. KNOX and
FLOYD J. KNOX, SR.

All that parcel of land assessed to the above, situate in Election District No. 13, containing .50 acre, more or less, and described in deed from Douglas Coal Company to Bernadine L. Knox and Floyd James Knox, Sr., her husband, dated March 3, 1989, and recorded in Liber No. 527, folio 657, one of the Land Records of Garrett County, Maryland.

State and County Real Estate Taxes due for 1991-92 and 1992-93.

Total Amount of Taxes, $235.73. Cost of Sale, $119.00. Total as of Day of Sale, $354.73. Assessed Value, $4,220.00.

-0-

NO. 13 ACCT. NO. 13-003211
SHIRLEY A. LUCAS

All that parcel of land assessed to the above, situate in Election District No. 13, containing .13 acre, more or less, and described in deed from Julia Irene Reel and Jesse R. Reel, her husband, to Shirley Ann Coleman, dated September 28, 1984, and recorded in Liber No. 474, folio 450, one of the Land Records of Garrett County, Maryland.

State and County Real Estate Taxes due for 1991-92 and 1992-93.

Total Amount of Taxes, $1,144.38. Sanitary District Charges, $4,980.00. Cost of Sale, $119.00. Total as of Day of Sale, $6,243.28. Assessed Value, $15,830.00.

0

NO. 13 ACCT. NO. 13-005036
SHIRLEY A. LUCAS

All that parcel of land assessed to the above, situate in Election District No. 13, containing .67 acre, more or less, and described in deed from Robert J. Lucas, Personal Representative of the Estate of William I. Lucas, to Shirley A. Lucas, dated September 22, 1972, and recorded in Liber No. 331, folio 108, one of the Land Records of Garrett County, Maryland.

State and County Real Estate Taxes due for 1991-92 and 1992-93.

Total Amount of Taxes, $623.52. Cost of Sale, $119.00. Total as of Day of Sale, $742.52. Assessed Value, $10,760.00.

-0-

NO. 13 ACCT. NO. 13-004455
DANIEL R. MICHAELS and
MARGARET E. MICHAELS

All that parcel of land assessed to the above, situate in Election District No. 13, containing .5 acre, more or less, and described in deed from Tony G. Crosco and Larry G. Crosco to Daniel R. Michaels and Margaret E. Michaels, husband and wife, dated June 5, 1973, and recorded in Liber No. 338, folio 462, one of the Land Records of Garrett County, Maryland.

State and County Real Estate Taxes due for 1991-92 and 1992-93.

Total Amount of Taxes, Assessed Value, $8,690.00.

-0-

NO. 13 ACCT. NO. 13-004064
THOMAS F. SPIKER and
BEVERLY J. SPIKER

All that parcel of land assessed to the above, situate in Election District No. 13, containing .51 acre, more or less, and described in deed from Edith V. Evans to Thomas F. Spiker and Beverly J. Spiker, husband and wife, dated January 24, 1977, and recorded in Liber No. 374, folio 16, one of the Land Records of Garrett County, Maryland.

State and County Real Estate Taxes due for 1991-92 and 1992-93.

Total Amount of Taxes, $353.57. Cost of Sale, $119.00. Total as of Day of Sale, $472.57. Assessed Value, $6,390.00.

0-

NO. 14 ACCT. NO. 14-024026
STEPHEN E. BELL and
CINDEE A. BELL

All that parcel of land assessed to the above, situate in Election District No. 14, known and designated as Lot No. 30 as is shown on the Plat of the Deerfield Subdivision recorded in Plat Book 2, page 167, one of the Plat Records of Garrett County, Maryland, containing 1.0 acre, more or less, and described in deed from Quentin V. Frey, Jr. and James G. Gross to Stephen E. Bell and Cindee A. Bell, husband and wife, dated September 20, 1984, and recorded in Liber No. 449, folio 789, one of the Land Records of Garrett County, Maryland.

State and County Real Estate Taxes due for 1991-92 and 1992-93.

Total Amount of Taxes, $146.51. Cost of Sale, $119.00. Total as of Day of Sale, $265.51. Assessed Value, $2,600.00.

-0-

NO. 14 ACCT. NO. 14-027882
DUANE C. BOLYARD

All that parcel of land assessed to the above, situate in Election District No. 14, containing .65 acre, more or less, and described in deed from Julius N. Bolyard and Frances Ann Bolyard, husband and wife, to Duane C. Bolyard, dated June 28, 1988, and recorded in Liber No. 513, folio 634, one of the Land Records of Garrett County, Maryland.

State and County Real Estate Taxes due for 1991-92 and 1992-93.

Total Amount of Taxes, $438.31. Personal Property, $393.98. Cost of Sale, $119.00. Total as of Day of Sale, $951.29. Assessed Value, $7,910.00.

0-

NO. 14 ACCT. NO. 14-011226
MILTON W. DeWITT and
SUE E. DeWITT

All that parcel of land assessed to the above, situate in Election District No. 14, containing 5.47 acres, more or less, and described in deed from Milton S. DeWitt and Nellie B. DeWitt, husband and wife, and Mae Mayle to Milton W. DeWitt and Sue E. DeWitt, husband and wife, dated October 21, 1977, and recorded in Liber No. 383, folio 22, one of the Land Records of Garrett County, Maryland.

State and County Real Estate Taxes due for 1991-92 and 1992-93.

Total Amount of Taxes, $1,201.50. Cost of Sale, $119.00. Total as of Day of Sale, $1,320.50. Assessed Value, $22,190.00.

-0-

NO. 14 ACCT. NO. 14-028765
MILTON DeWITT and
SUE ELLEN DeWITT

All that parcel of land assessed to the above, situate in Election District No. 14, containing 2.0 acres, more or less, and described in deed from James A. Simmons and Diane E. Simmons, husband and wife, to Milton DeWitt and Sue Ellen DeWitt, husband and wife, dated May 8, 1989, and recorded in Liber No. 531, folio 122, one of the Land Records of Garrett County, Maryland.

State and County Real Estate Taxes due for 1991-92 and 1992-93.

Total Amount of Taxes, $168.44. Cost of Sale, $119.00. Total as of Day of Sale, $287.44. Assessed Value, $2,800.00.

0

NO. 14 ACCT. NO. 14-005927
PAUL E. DOVE and
SHARON E. DOVE

All that parcel of land assessed to the above, situate in Election District No. 14, containing 8.42 acres, more or less, and described in deed from Theodore D. Evans and Laverna D. Evans, husband and wife, to Paul E. Dove and Sharon E. Dove, husband and wife, dated December 9, 1989, and recorded in Liber No. 540, folio 861, one of the Land Records of Garrett County, Maryland.

State and County Real Estate Taxes due for 1991-92 and 1992-93.

Total Amount of Taxes, $1,316.09. Cost of Sale, $119.00. Total as of Day of Sale, $1,435.09. Assessed Value, $23,750.00.

0-

NO. 14 ACCT. NO. 14-012842
PAUL E. DOVE and
SHARON E. DOVE

All that parcel of land assessed to the above, situate in Election District No. 14, containing 20.24 acres, more or less, and described in deed from R. Thomas Thayer, Jr. and Consuela M. Thayer, husband and wife, and Fred A. Thayer and Diane S. Thayer, husband and wife, to Paul E. Dove and Sharon E. Dove, husband and wife, dated June 17, 1968, and recorded in Liber No. 286, folio 112, one of the Land Records of Garrett County, Maryland.

State and County Real Estate Taxes due for 1991-92 and 1992-93.

Total Amount of Taxes, $329.75. Cost of Sale, $119.00. Total as of Day of Sale, $448.75. Assessed Value, $5,620.00.

0-

NO. 14 ACCT. NO. 14-020861
JERRY W. GANK and
GLADYS P. GANK

All that parcel of land assessed to the above, situate in Election District No. 14, containing 1.0 acre, more or less, and described in deed from Clarence R. Gank and Mabel R. Gank, husband and wife, to Jerry Wayne Gank and Gladys Pauline Gank, husband and wife, dated October 30, 1984, and recorded in Liber No. 451, folio 577, one of the Land Records of Garrett County, Maryland.

State and County Real Estate Taxes due for 1991-92 and 1992-93.

Total Amount of Taxes, $819.08. Cost of Sale, $119.00. Total as of Day of Sale, $938.08. Assessed Value, $22,190.00.

-0-

NO. 14 ACCT. NO. 14-004157
ROBERT D. HOAG and
KAREN HOAG

All that parcel of land assessed to the above, situate in Election District No. 14, containing 6.08 acres, more or less, and described in deed from Harvey W. Speicher and Willa M. Speicher, husband and wife, to Robert D. Hoag and Karen K. Hoag, husband and wife, dated June 1, 1973, and recorded in Liber No. 338, folio 546, one of the Land Records of Garrett County, Maryland.

State and County Real Estate Taxes due for 1991-92 and 1992-93.

Total Amount of Taxes, $2,686.81. Sanitary District Charges, $5,584.60. Personal Property, $612.52. Cost of Sale, $119.00. Total as of Day of Sale, $9,002.93. Assessed Value, $49,680.00.

-0-

NO. 14 ACCT. NO. 14-004831
DAVID W. LANTZ and
BETTY A. LANTZ

All that parcel of land assessed to the above, situate in Election District No. 14, containing 24.35 acres, more or less, and described in deed from Darlie M. Keefer, to David William Lantz and Betty Ann Lantz, husband and wife, dated July 22, 1976, and recorded in Liber No. 368, folio 778, one of the Land Records of Garrett County, Maryland.

State and County Real Estate Taxes due for 1991-92 and 1992-93.

Total Amount of Taxes, $532.27. Cost of Sale, $119.00. Total as of Day of Sale, $651.27. Assessed Value, $9,530.00.

-0-

NO. 14 ACCT. NO. 14-007016
DAVID W. LANTZ and
BETTY A. LANTZ

All that parcel of land assessed to the above, situate in Election District No. 14, containing 1.43 acres, more or less, and described in deed from George W. Keefer and Darlie M. Keefer, husband and wife, to David W. Lantz and Betty Ann Lantz, husband and wife, dated October 10, 1973, and recorded in Liber No. 343, folio 507, one of the Land Records of Garrett County, Maryland.

State and County Real Estate Taxes due for 1991-92 and 1992-93.

Total Amount of Taxes, $1,477.93. Cost of Sale, $119.00. Total as of Day of Sale, $1,596.93. Assessed Value, $26,880.00.

0-

NO. 14 ACCT. NO. 14-010238
EDWARD M. MARTIN and
JO ELLEN MARTIN

All that parcel of land assessed to the above, situate in Election District No. 14, known and designated as Lots Nos. 17 and 18, Section 1, Block C, as shown on a plat of Piney Mountain Corporation recorded in Drawer L, File 52, one of the Plat Records of Garrett County, Maryland, containing 1.11 acres, more or less, and described in deed from Piney Mountain Corporation to Edward M. Martin and Jo Ellen Martin, husband and wife, dated February 20, 1973, and recorded in Liber No. 333, folio 540, one of the Land Records of Garrett County, Maryland.

State and County Real Estate Taxes due for 1991-92 and 1992-93.

Total Amount of Taxes, $120.63. Cost of Sale, $119.00. Total as of Day of Sale, $239.63. Assessed Value, $1,420.00.

0-

NO. 14 ACCT. NO. 14-006257
WILLIAM MARTIN and
FREDA MARTIN

All that parcel of land assessed to the above, situate in Election District No. 14, known and designated as part of Lot No. 3 on the Plat of Tioga Tanning Company, containing .27 acre, more or less, and described in deed from Paul Andrew Markley, Jr. and Richard B. Markley, Personal Representative of the Estate of Paul Andrew Markley, Sr., to William Martin and Freda Martin, husband and wife, dated March 22, 1975, and recorded in Liber No. 356, folio 846, one of the Land Records of Garrett County, Maryland.

State and County Real Estate Taxes due for 1991-92 and 1992-93.

Total Amount of Taxes, $358.90. Cost of Sale, $119.00. Total as of Day of Sale, $477.90. Assessed Value, $6,490.00.

-0-

NO. 14 ACCT. NO. 14-013318
WILLIAM G. MARTIN and
FREDA MARTIN

All that parcel of land assessed to the above, situate in Election District No. 14, containing .54 acre, more or less, and described in deed from Frederick J. Graham and Anna B. Graham, husband and wife, to William G. Martin and Freda Martin, husband and wife, dated April 28, 1973, and recorded in Liber No. 338, folio 626, one of the Land Records of Garrett County, Maryland.

State and County Real Estate Taxes due for 1991-92 and 1992-93.

Total Amount of Taxes, $901.09. Sanitary District Charges, $316.50. Cost of Sale, $119.00. Total as of Day of Sale, $1,336.59. Assessed Value, $16,480.00.

-0-

NO. 14 ACCT. NO. 14-016473
WILLIAM C. METZ, JR. and
TWILA J. METZ

All that parcel of land assessed to the above, situate in Election District No. 14, containing 10.66 acres, more or less, and described in deed from Donald J. Friend to William C. Metz, Jr. and Twila J. Metz, husband and wife, dated June 30, 1989, and recorded in Liber No. 533, folio 236, one of the Land Records of Garrett County, Maryland.

State and County Real Estate Taxes due for 1991-92 and 1992-93.

Total Amount of Taxes, $761.75. Cost of Sale, $119.00. Total as of Day of Sale, $880.75. Assessed Value, $14,820.00.

-0-

NO. 16 ACCT. NO. 16-014117
135 MEAT MARKET, INC.

All that parcel of land assessed to the above, situate in Election District No. 16, containing 1.53 acres, more or less, and described in deed from Henry Eugene Schmidt and Faye B. Schmidt, husband and wife, to Robert H. Schmidt and Isabella K. Schmidt, husband and wife, and Ralph W. Livengood and Margaret Susan Livengood, husband and wife, to 135 Meat Market, Inc., dated August 4, 1972, and recorded in Liber No. 335, folio 665, one of the Land Records of Garrett County, Maryland.

State and County Real Estate Taxes due for 1991-92 and 1992-93.

Total Amount of Taxes, $1,797.12. Cost of Sale, $119.00. Total as of Day of Sale, $1,916.12. Assessed Value, $32,860.00.

0

NO. 16 ACCT. NO. 16-019844
EARL L. BOYCE and
LOUELLA BOYCE

All that parcel of land assessed to the above, situate in Election District No. 16, known and designated as Lot No. 2, Pleasant Meadows, the same being recorded in Plat Book 3, page 8, one of the Plat Records of Garrett County, Maryland, containing 1.0 acre, more or less, and described in deed from Michael D. Vance to Earl L. Boyce and Louella Boyce, husband and wife, dated September 15, 1988, and recorded in Liber No. 519, folio 84, one of the Land Records of Garrett County, Maryland.

State and County Real Estate Taxes due for 1991-92 and 1992-93.

Total Amount of Taxes, $1,228.41. Cost of Sale, $119.00. Total as of Day of Sale, $1,347.41. Assessed Value, $22,410.00.

-0-

NO. 16 ACCT. NO. 16-018996
THOMAS M. CORBIN, SR. and
VALERIE J.M. CORBIN

All that parcel of land assessed to the above, situate in Election District No. 16, containing 3.66 acres, more or less, and described in deed from First United National Bank & Trust to Thomas M. Corbin, Sr. and Valerie J.M. Corbin, husband and wife, dated November 30, 1989, and recorded in Liber No. 540, folio 574, one of the Land Records of Garrett County, Maryland.

State and County Real Estate Taxes due for 1991-92 and 1992-93.

Total Amount of Taxes, $1,340.00. Cost of Sale, $119.00. Total as of Day of Sale, $1,459.99. Assessed Value, $23,780.00.

0-

NO. 16 ACCT. NO. 16-007285
PAUL E. DOVE and
SHARON E. DOVE

All that parcel of land assessed to the above, situate in Election District No. 16, containing .23 acre, more or less, and described in deed from Powles Builders, Inc. to Paul E. Dove and Sharon E. Dove, husband and wife, dated May 31, 1974, and recorded in Liber No. 350, folio 201, one of the Land Records of Garrett County, Maryland.

State and County Real Estate Taxes due for 1991-92 and 1992-93.

Total Amount of Taxes, $1,839.43. Cost of Sale, $119.00. Total as of Day of Sale, $1,958.43. Assessed Value, $23,120.00.

0

NO. 16 ACCT. NO. 16-015539
PAUL E. DOVE and
SHARON E. DOVE

All that parcel of land assessed to the above, situate in Election District No. 16, containing .23 acre, more or less, and described in deed from Charles J. Powles and Patricia A. Powlas, husband and wife, to Paul E. Dove and Sharon E. Dove, husband and wife, dated September 21, 1974, and recorded in Liber No. 358, folio 556, one of the Land Records of Garrett County, Maryland.

State and County Real Estate Taxes due for 1991-92 and 1992-93.

Total Amount of Taxes, $227.74. Cost of Sale, $119.00. Total as of Day of Sale, $346.74. Assessed Value, $3,000.00.

-0-

NO. 16 ACCT. NO. 16-004855
WILLIAM K. HEBB and
GAIL HEBB

All that parcel of land assessed to the above, situate in Election District No. 16, containing .39 acre, more or less, and described in deed from Mona A. Hebb, Personal Representative of the Estate of William R. Hebb, and Wilbur L. Upperman to William Kenneth Hebb and Gail Hebb, husband and wife, dated February 6, 1985, and recorded in Liber No. 456, folio 153; and also in deed from Mona A. Hebb to William Kenneth Hebb and Gail Hebb dated October 25, 1985, and recorded in Liber No. 463, folio 648, both Land Records of Garrett County, Maryland.

State and County Real Estate Taxes due for 1991-92 and 1992-93.

Total Amount of Taxes, $506.38. Personal Property, $342.97. Cost of Sale, $119.00. Total as of Day of Sale, $968.35. Assessed Value, $3,620.00.

-0-

NO. 16 ACCT. NO. 16-010790
HELEN J. LOCK

All that parcel of land assessed to the above, situate in Election District No. 16, in the Town of Mountain Lake Park, known and designated as Lot No. 4003 and the Northern half of Lot No. 4004, as shown on the Plat of said Town, recorded in Plat Book 1, File 21, one of the Plat Records of Garrett County, Maryland, and described in deed from Lucille E. Wilson to Helen J. Lock dated November 3, 1966, and recorded in Liber No. 275, folio 383, one of the Land Records of Garrett County, Maryland.

State and County Real Estate Taxes due for 1991-92 and 1992-93.

Total Amount of Taxes, $833.56. Cost of Sale, $119.00. Total as of Day of Sale, $952.56. Assessed Value, $10,170.00.

-0-

NO. 16 ACCT. NO. 16-001783
JOHN B. RIVERA and
PAMELA L. MINOVITZ

All that parcel of land assessed to the above, situate in Election District No. 16, known and designated as Lot 15-B and located in the Kings Hill Estates, Town of Mountain Lake Park, as shown on a plat of Kings Hill Estates recorded in Plat Book 2, Page 172, one of the Plat Records of Garrett County, Maryland, containing .3 acre, more or less, and described in deed from Harold V. Bachtel and Barbara A. Bachtel, husband and wife, to John B. Rivera and Pamela L. Minovitz dated September 25, 1989, and recorded in Liber No. 538, folio 309, one of the Land Records of Garrett County, Maryland.

State and County Real Estate Taxes due for 1991-92 and 1992-93.

Total Amount of Taxes, $3,351.76. Cost of Sale, $119.00. Total as of Day of Sale, $3,470.76. Assessed Value, $42,120.00.

-0-

NO. 16 ACCT. NO. 16-011827
JOHN W. ROWAN and
SHARON L. ROWAN

All that parcel of land assessed to the above, situate in Election District No. 16, known and designated as Lot No. 931 in the Town of Mountain Lake Park as filed in Plat Liber No. 1, folio 21, one of the Plat records of Garrett County, Maryland, and described in deed from Hilda M. Rowan to John Wayne Rowan and Sharon L. Rowan, husband and wife, dated May 14, 1973, and recorded in Liber No. 338, folio 562, one of the Land Records of Garrett County, Maryland.

State and County Real Estate Taxes due for 1991-92 and 1992-93.

Total Amount of Taxes, $1,153.29. Cost of Sale, $119.00. Total as of Day of Sale, $1,272.29. Assessed Value, $14,380.00.

0

NO. 16 ACCT. NO. 16-015946
JOHN W. ROWAN and
SHARON L. ROWAN

All that parcel of land assessed to the above, situate in Election District No. 16, known and designated as Lot No. 929 in the Town of Mountain Lake Park as shown on the plat of said Town recorded in Liber No. 6, folio 800, one of the Plat Records of Garrett County, Maryland, and described in deed from Mary M. Crowe to John W. Rowan and Sharon L. Rowan, husband and wife, dated September 8, 1976, and recorded in Liber No. 370,

Continued on Page C-11

TREASURER'S SALE

Continued from Page C-10

folio 704, one of the Land Records of Garrett County, Maryland.

State and County Real Estate Taxes due for 1991-92 and 1992-93.

Total Amount of Taxes, $193.08. Cost of Sale, $119.00. Total as of Day of Sale, $312.09. Assessed Value, $2,520.00.

-0-

NO. 16 ACCT. NO. 16-017191
CHARLES H. SCHWINN and RUBY J. SCHWINN

All that parcel of land assessed to the above, situate in Election District No. 16, containing 10.08 acres, more or less, and described in deed from Freda W. Upole to Charles H. Schwinn and Ruby J. Schwinn, husband and wife, dated September 15, 1976, and recorded in Liber No. 370, folio 862, one of the Land Records of Garrett County, Maryland.

State and County Real Estate Taxes due for 1991-92 and 1992-93.

Total Amount of Taxes, $516.71. Cost of Sale, $119.00. Total as of Day of Sale, $635.71. Assessed Value, $9,280.00.

-0-

NO. 16 ACCT. NO. 16-007455
GEORGE M. STANYA

All that parcel of land assessed to the above, situate in Election District No. 16, containing .44 acre, more or less, and described in deed from George R. Stanya and Elsie L. Stanya, husband and wife, to George M. Stanya, dated March 21, 1986, and recorded in Liber No. 467, folio 882, one of the Land Records of Garrett County, Maryland.

State and County Real Estate Taxes due for 1991-92 and 1992-93.

Total Amount of Taxes, $172.61. Town Tax-Mountain Lake Park, $24.37. Cost of Sale, $119.00. Total as of Day of Sale, $315.98. Assessed Value, $2,120.00.

-0-

NO. 16 ACCT. NO. 16-013277
DONALD P. WELCH and JANICE K. WELCH

All that parcel of land assessed to the above, situate in Election District No. 16, in the Town of Mountain Lake Park, being composed of Lot No. 1539 and the southern half of Lot No. 1540, as shown on the plat of said Town recorded in Plat Book No. 1, File 21, one of the Plat Records of Garrett County, Maryland, containing .35 acre, more or less, and described in deed from Ira C. Whetsell and Elda L. Whetsell, husband and wife, to Donald P. Welch and Janice K. Welch, husband and wife, dated June 14, 1978, and recorded in Liber No. 389, folio 595, one of the Land Records of Garrett County, Maryland.

State and County Real Estate Taxes due for 1991-92 and 1992-93.

Total Amount of Taxes, $1,822.53. Cost of Sale, $119.00. Total as of Day of Sale, $1,941.53. Assessed Value, $22,560.00.

-0-

NO. 17 ACCT. NO. 17-003097
GEORGE R. BOBO and MAUREEN Y. BOBO

All that parcel of land assessed to the above, situate in Election District No. 17, containing 6.24 acres, more or less, and described in deed from George Robert Bobo to George Robert Bobo and Maureen Y. Bobo, husband and wife, dated July 26, 1983, and recorded in Liber No. 435, folio 623, one of the Land Records of Garrett County, Maryland.

State and County Real Estate Taxes due for 1991-92 and 1992-93.

Total Amount of Taxes, $2,110.95. Town Tax-Oakland, $899.16. Cost of Sale, $119.00. Total as of Day of Sale, $3,129.11. Assessed Value, $37,530.00.

-0-

NO. 17 ACCT. NO. 17-003909
EVELYN F. KISSELOVICH and JOSEPH V. KISSELOVICH

All that parcel of land assessed to the above, situate in Election District No. 17, containing .54 acre, more or less, and described in deed from Jack R. Turnay, Trustee, to Evelyn Fike Kisselovich and Joseph V. Kisselovich, her husband, dated December 23, 1967, and recorded in Liber No. 283, folio 266, one of the Land Records of Garrett County, Maryland.

State and County Real Estate Taxes due for 1991-92 and 1992-93.

Total Amount of Taxes, $1,952.39. Cost of Sale, $119.00. Total as of Day of Sale, $2,071.39. Assessed Value, $35,100.00.

-0-

NO. 17 ACCT. NO. 17-004557
DONALD L. NINE and RACHEL A. NINE

All that parcel of land assessed to the above, situate in Election District No. 17, containing 1.3 acres, more or less, and described in deed from Ralph E. Pritts and Hilda M. Pritts, husband and wife, to Donald L. Nine and Rachel A. Nine, husband and wife, and John A. Gray and Edith M. Gray, husband and wife, dated July 29, 1971, and recorded in Liber No. 313, folio 56, one of the Land Records of Garrett County, Maryland.

State and County Real Estate Taxes due for 1991-92 and 1992-93.

Total Amount of Taxes, $236.12. Cost of Sale, $119.00. Total as of Day of Sale, $355.12. Assessed Value, $4,190.00.

-0-

NO. 17 ACCT. NO. 17-008595
RICHARD B. ORR

All that parcel of land assessed to the above, situate in Election District No. 17, containing .48 acre, more or less, and described in deed from Sandra L. Flanigan, Gary R. Orr, Richard B. Orr and Jeffery L. Orr to Richard B. Orr, dated May 17, 1984, and recorded in Liber No. 445, folio 871, one of the Land Records of Garrett County, Maryland.

State and County Real Estate Taxes due for 1991-92 and 1992-93.

Total Amount of Taxes, $1,126.64. Town Tax-Oakland, $512.76. Cost of Sale, $119.00. Total as of Day of Sale, $1,758.40. Assessed Value, $27,730.00.

-0-

NO. 17 ACCT. NO. 17-009893
PAUL DOVE ENTERPRISES, INC.

All that parcel of land assessed to the above, situate in Election District No. 17, containing .56 acre, more or less, and described in deed from David A. Glance, Trustee, to Paul Dove Enterprises, Inc., dated April 2, 1976, and recorded in Liber No. 366, folio 202, one of the Land Records of Garrett County, Maryland.

State and County Real Estate Taxes due for 1991-92 and 1992-93.

Total Amount of Taxes, $760.92. Town Tax-Oakland, $324.36. Cost of Sale, $119.00. Total as of Day of Sale, $1,204.28. Assessed Value, $13,740.00.

-0-

NO. 17 ACCT. NO. 17-009532
PAULINE S. SKIPPER

All that parcel of land assessed to the above, situate in Election District No. 17, known and designated as Lot No. 35 on the Plat of Wilson's First Addition to the Town of Oakland, containing .17 acre, more or less, and described in deed from Gary L. Skipper to Pauline S. Skipper dated August 15, 1988, and recorded in Liber No. 517, folio 69, one of the Land Records of Garrett County, Maryland.

State and County Real Estate Taxes due for 1991-92 and 1992-93.

Total Amount of Taxes, $753.56. Town Tax-Oakland, $291.75. Cost of Sale, $119.00. Total as of Day of Sale, $1,164.31. Assessed Value, $13,620.00.

-0-

NO. 17 ACCT. NO. 17-001779
VEPCO LEASING, LTD.

All that parcel of land assessed to the above, situate in Election District No. 17, containing .16 acre, more or less, and described in deed from Wilma A. Calhoun, Arthur C. Calhoun and Glenna DeWitt to Vepco Leasing, Inc., dated July 5, 1983, and recorded in Liber No. 435, folio 333, one of the Land Records of Garrett County, Maryland.

State and County Real Estate Taxes due for 1991-92 and 1992-93.

Total Amount of Taxes, $1,308.09. Cost of Sale, $119.00. Total as of Day of Sale, $1,427.09. Assessed Value, $24,450.00.

-0-

NO. 18 ACCT. NO. 18-027151
GLORIA BOBUK

All that parcel of land assessed to the above, situate in Tax District No. 18, known and designated as Lot No. 6, Tract No. 2, Paradise Gardens, Deep Creek Lake, and described in deed from W. Terry Holmes, also known as William Terry Holmes, to Gloria J. Bobuk, dated April 29, 1991, and recorded in Liber No. 564, folio 364, one of the Land Records of Garrett County, Maryland.

State and County Real Estate Taxes due for 1991-92 and 1992-93.

Total Amount of Taxes, $2,645.02. Sanitary District Charges, $686.19. Cost of Sale, $119.00. Total as of Day of Sale, $3,450.21. Assessed Value, $50,590.00.

-0-

NO. 18 ACCT. NO. 18-005972
ERVIN D. BROWN and CONNIE S. BROWN

All that parcel of land assessed to the above, situate in Tax District No. 18, known and designated as Lot No. 20, containing .48 acre, more or less, and described in deed from Ervin J. Brown and Shirley A. Brown, husband and wife, to Ervin D. Brown and Connie S. Brown, husband and wife, dated July 1, 1988, and recorded in Liber No. 513, folio 805, one of the Land Records of Garrett County, Maryland.

State and County Real Estate Taxes due for 1991-92 and 1992-93.

Total Amount of Taxes, $197.05. Cost of Sale, $119.00. Total as of Day of Sale, $316.05. Assessed Value, $3,560.00.

-0-

NO. 18 ACCT. NO. 18-017571
SAMUEL J. BRUSCEMI and ANN BRUSCEMI

All that parcel of land assessed to the above, situate in Tax District No. 18, containing .44 acre, more or less, and described in deed from Guy Edward Walker and Betty Egoff Walker, husband and wife, to Samuel J. Bruscemi and Ann Bruscemi, husband and wife, dated October 29, 1982, and recorded in Liber No. 429, folio 637, one of the Land Records of Garrett County, Maryland.

State and County Real Estate Taxes due for 1991-92 and 1992-93.

Total Amount of Taxes, $5,340.50. Cost of Sale, $119.00. Total as of Day of Sale, $5,459.50. Assessed Value, $100,750.00.

-0-

NO. 18 ACCT. NO. 18-024470
BERNARD R. CORBETT and MARCELLA M. CORBETT

All that parcel of land assessed to the above, situate in Tax District No. 18, known and designated as Lots Nos. 36 and 37 on McIntire's and Mason's Plat of Lake View, a subdivision of a tract of land called "Deep Creek Farm," as recorded in Liber No. 1, folio 81, one of the Plat Records of Garrett County, Maryland and described in deed from Samuel W. Provost and Laverne E. Provost, husband and wife, to Bernard R. Corbett and Marcella M. Corbett, husband and wife, dated January 15, 1988, and recorded in Liber No. 507, folio 524, one of the Land Records of Garrett County, Maryland.

State and County Real Estate Taxes due for 1991-92 and 1992-93.

Total Amount of Taxes, $2,951.69. Sanitary District Charges, $673.96. Cost of Sale, $119.00. Total as of Day of Sale, $3,744.65. Assessed Value, $55,580.00.

-0-

NO. 18 ACCT. NO. 18-056240
CATHY L. DUGGAN and MARVIN K. STEIDING

All that parcel of land assessed to the above, situate in Tax District No. 18, known and designated as Unit No. 6-1, Trader's Landing Condominium, as shown on the plat of said condominium recorded in Plat Book 3, page 78, one of the Plat Records of Garrett County, Maryland, and described in deed from Cathy Lee Duggan, to Cathy Lee Duggan and Marvin K. Steiding, dated April 17, 1991, and recorded in Liber No. 563, folio 617, one of the Land Records of Garrett County, Maryland.

State and County Real Estate Taxes due for 1991-92 and 1992-93.

Total Amount of Taxes, $1,663.28. Sanitary District Charges, $604.01. Cost of Sale, $119.00. Total as of Day of Sale, $2,386.29. Assessed Value, $30,790.00.

-0-

NO. 18 ACCT. NO. 18-037319
HOWARD M. GOSNELL and EVELYN A. GOSNELL

All that parcel of land assessed to the above, situate in Tax District No. 18, known and designated as Lots No. 272 on the plat of the Roman Nose Spa Subdivision Plan No. 6, as recorded in Plat Case A.G.R., Drawer I, File No. 21, one of the Plat Records of Garrett County, Maryland and described in deed from Ira Erenich and Edith Erenrich Lebo, Personal Representatives of the estate of Joseph L. Erenrich, to Howard M. Gosnell and Evelyn A. Gosnell, husband and wife, dated April 27, 1981, and recorded in Liber No. 420, folio 20, one of the Land Records of Garrett County, Maryland.

State and County Real Estate Taxes due for 1991-92 and 1992-93.

Total Amount of Taxes, $253.71. Cost of Sale, $119.00. Total as of Day of Sale, $372.71. Assessed Value, $4,860.00.

-0-

NO. 18 ACCT. NO. 18-007169
FRANK F. GRAYBURN and VIOLA M. GRAYBURN

All that parcel of land assessed to the above, situate in Tax District No. 18, containing .59 acre, more or less, and described in deed from Lloyd L. Bowser and Mary E. Bowser, husband and wife, and Mary Drake Bennett to Frank F. Grayburn and Viola Mae Grayburn, husband and wife, dated September 18, 1944, and recorded in Liber No. 134, folio 136, one of the Land Records of Garrett County, Maryland.

State and County Real Estate Taxes due for 1991-92 and 1992-93.

Total Amount of Taxes, $1,011.52. Sanitary District Charges, $1,083.16. Cost of Sale, $119.00. Total as of Day of Sale, $2,213.68. Assessed Value, $19,050.00.

-0-

NO. 18 ACCT. NO. 18-019396
ROBERT F. HESLIN and KAREN L. HESLIN

All that parcel of land assessed to the above, situate in Tax District No. 18, containing .17 acre, more or less, and described in deed from Philson D. Hinebaugh, Sue E. Hinebaugh, Albert F. Orsini and Evelyn C. Orsini, husband and wife, and Dorothy C. Wray by Evelyn C. Orsini, Attorney-in-Fact, to Robert F. Heslin, Jr. and Karen L. Heslin, husband and wife, dated March 2, 1991, and recorded in Liber No. 561, folio 436, one of the Land Records of Garrett County, Maryland.

State and County Real Estate Taxes due for 1991-92 and 1992-93.

Total Amount of Taxes, $811.74. Cost of Sale, $119.00. Total as of Day of Sale, $930.74. Assessed Value, $14,900.00.

-0-

NO. 18 ACCT. NO. 18-025795
RAYMOND W. HUMPHREY and CYNTHIA E. HUMPHREY

All that parcel of land assessed to the above, situate in Tax District No. 18, containing .46 acre, more or less, and described in deed from Daniel S. Wair, formerly Daniel S. Wiarbowski, and Hilary L. Wair, formerly Hilary L. Wierzbowski, husband and wife, to Raymond W. Humphrey and Cynthia E. Humphrey, husband and wife, and John Mula and Mary A. Mula, husband and wife, and Geoffrey M. Humphrey dated September 1, 1988, and recorded in Liber No. 517, folio 645, one of the Land Records of Garrett County, Maryland.

State and County Real Estate Taxes due for 1991-92 and 1992-93.

Total Amount of Taxes, $1,824.40. Cost of Sale, $119.00. Total as of Day of Sale, $1,943.40. Assessed Value, $34,170.00.

-0-

NO. 18 ACCT. NO. 18-033143
IRENE E. KLIMEK and GARY A. KLIMEK

All that parcel of land assessed to the above, situate in Tax District No. 18, known and designated as Lot Numbered 118 on the plat of the Roman Nose Spa Subdivision Plan No. 2, as recorded in Plat Case A.G.R., Drawer L, File No. 47, among the Plat Records of Garrett County, Maryland, and described in deed from Ronald P. Passaro to Irene E. Klimek, widow, and Gary A. Klimek, her son, dated September 17, 1984, and recorded in Liber No. 449, folio 788, one of the Land Records of Garrett County, Maryland.

State and County Real Estate Taxes due for 1991-92 and 1992-93.

Total Amount of Taxes, $311.13. Cost of Sale, $119.00. Total as of Day of Sale, $430.13. Assessed Value, $5,800.00.

-0-

NO. 18 ACCT. NO. 18-020130
LEONARD E. McGRADY

All that parcel of land assessed to the above, situate in Tax District No. 18, containing 7.66 acres, more or less, and described in deed from John L.M. Long and Josephine Long, husband and wife, to Leonard E. McGrady, dated January 13, 1971, and recorded in Liber No. 306, folio 300, one of the Land Records of Garrett County, Maryland.

State and County Real Estate Taxes due for 1991-92 and 1992-93.

Total Amount of Taxes, $470.22. Cost of Sale, $119.00. Total as of Day of Sale, $589.22. Assessed Value, $9,060.00.

-0-

NO. 18 ACCT. NO. 18-013398
J. MICHAEL McLELLAN and MARGARET G. McLELLAN

All that parcel of land assessed to the above, situate in Tax District No. 18, known and designated as Lot No. 17, in Section 1 of the Golden Glade Golf Course and Yacht Club, containing .69 acre, more or less, and described in deed from George Daniel Arnold and Deanna Jean Arnold, husband and wife, to J. Michael McLellan and Margaret Gist McLellan, husband and wife, dated August 8, 1978, and recorded in Liber No. 390, folio 663, one of the Land Records of Garrett County, Maryland.

State and County Real Estate Taxes due for 1991-92 and 1992-93.

Total Amount of Taxes, $545.31. Cost of Sale, $119.00. Total as of Day of Sale, $664.31. Assessed Value, $10,540.00.

-0-

NO. 18 ACCT. NO. 18-035383
J. MICHAEL McLELLAN and MARGARET G. McLELLAN

All that parcel of land assessed to the above, situate in Tax District No. 18, known and designated as Lot No. 8 of the Golden Glade Golf Course and Yacht Club, and described in deed from Harold H. Muma, widower, by Harold E. Muma, Attorney-in-Fact, to J. Michael McLellan and Margaret Gist McLellan, husband and wife, dated August 7, 1978, and recorded in Liber No. 390, folio 658, one of the Land Records of Garrett County, Maryland.

State and County Real Estate Taxes due for 1991-92 and 1992-93.

Total Amount of Taxes, $212.42. Cost of Sale, $119.00. Total as of Day of Sale, $331.42. Assessed Value, $4,480.00.

-0-

NO. 18 ACCT. NO. 18-035871
J. MICHAEL McCLELLAN and MARGARET G. McCLELLAN

All that parcel of land assessed to the above, situate in Tax District No. 18, containing 1.20 acres, more or less, adjoining the Golden Glade Golf Course and Yacht Club, and described in deed from Harold H. Muma, widower, by Harold E. Muma, Attorney-in-Fact, to J. Michael McLellan and Margaret Gist McLellan, husband and wife, dated August 7, 1978, and recorded in Liber No. 390, folio 658, one of the Land Records of Garrett County, Maryland.

State and County Real Estate Taxes due for 1991-92 and 1992-93.

Total Amount of Taxes, $311.31. Cost of Sale, $119.00. Total as of Day of Sale, $430.31. Assessed Value, $6,540.00.

-0-

NO. 18 ACCT. NO. 18-032554
JAMES E. MUSSER and MARGARET P. MUSSER

All that parcel of land assessed to the above, situate in Tax District No. 18, known and designated as part of Lot No. 31 as shown on the Plat of the George E. Sloan Farm recorded in Drawer L, File 9, one of the Plat Records of Garrett County, Maryland, containing .17 acre, more or less, and described in deed from William G. Weissgerber, Jr. to James E. Musser and Margaret P. Musser, husband and wife, dated February 6, 1988, and recorded in Liber No. 509, folio 104, one of the Land Records of Garrett County, Maryland.

State and County Real Estate Taxes due for 1991-92 and 1992-93.

Total Amount of Taxes, $2,733.06. Cost of Sale, $119.00. Total as of Day of Sale, $2,852.06. Assessed Value, $52,100.00.

-0-

NO. 18 ACCT. NO. 18-041359
KEITH PARENTI and DANIEL L. DIVERS

All that parcel of land assessed to the above, situate in Tax District No. 18, containing 1.40 acres, more or less, and described in deed from Paul W. Linz, Sr., Paul W. Linz, Jr. and Austin McClelland to Keith Parenti and Daniel L. Divers dated April 15, 1985, and recorded in Liber No. 457, folio 153, one of the Land Records of Garrett County, Maryland.

State and County Real Estate Taxes due for 1991-92 and 1992-93.

Total Amount of Taxes, $1,536.11. Cost of Sale, $119.00. Total as of Day of Sale, $1,655.11. Assessed Value, $28,370.00.

-0-

NO. 18 ACCT. NO. 18-044404
SKI HARBOR ASSOCIATES, INC.

All that parcel of land assessed to the above, situate in Tax District No. 18, known and designated as Condominium Unit No. 41, Building 7, in the Ski Harbor Condominium, the plat of which is recorded in Plat Book 3, Page 16, one of the Plat Records of Garrett County, Maryland, and described in deed from Ski Harbor Associates, Inc. to Ski Harbor Associates, Inc., dated February 1, 1989, and recorded in Liber No. 526, folio 541, one of the Land Records of Garrett County, Maryland.

State and County Real Estate Taxes due for 1991-92 and 1992-93.

Total Amount of Taxes, $1,984.77. Cost of Sale, $119.00. Total as of Day of Sale, $2,103.77. Assessed Value, $35,580.00.

-0-

NO. 18 ACCT. NO. 18-034360
BARBARA A. SMITH

All that parcel of land assessed to the above, situate in Tax District No. 18, known and designated as Lot No. 14 of the William R. Shriver Subdivision, containing .46 acre, more or less, and described in deed from Joseph F. McNally and Mary M. McNally, husband and wife, to Barbara A. Smith dated October 22, 1988, and recorded in Liber No. 522, folio 520, one of the Land Records of Garrett County, Maryland.

State and County Real Estate Taxes due for 1991-92 and 1992-93.

Total Amount of Taxes, $697.48. Cost of Sale, $119.00. Total as of Day of Sale, $816.48. Assessed Value, $13,530.00.

-0-

NO. 18 ACCT. NO. 18-014793
CHARLES B. SOUTHWORTH, JR. and HELEN B. SOUTHWORTH

All that parcel of land assessed to the above, situate in Tax District No. 18, known and designated as Lot No. 8, Block E, Sky Valley, the plat of which is filed in Plat Drawer I, file 6, one of the Plat Records of Garrett County, Maryland, containing .46 acre, more or less, and described in deed from Fred A. Thayer and R. Thomas Thayer, Jr. to Charles B. Southworth, Jr. and Helen Baxter-Southworth, husband and wife, dated December 7, 1987, and recorded in Liber No. 505, folio 882, one of the Land Records of Garrett County, Maryland.

State and County Real Estate Taxes due for 1991-92 and 1992-93.

Total Amount of Taxes, $214.96. Cost of Sale, $119.00. Total as of Day of Sale, $333.96. Assessed Value, $4,120.00.

-0-

NO. 18 ACCT. NO. 18-060159
BARBARA A. SWEENEY

All that parcel of land assessed to the above, situate in Tax District No. 18, containing .33 acre, more or less, and described in deed from Frank F. Grayburn to Barbara A. Sweeney dated May 15, 1991, and recorded in Liber No. 565, folio 68, one of the Land Records of Garrett County, Maryland.

State and County Real Estate Taxes due for 1991-92 and 1992-93.

Total Amount of Taxes, $166.21. Cost of Sale, $119.00. Total as of Day of Sale, $285.21. Assessed Value, $3,160.00.

-0-

TERMS OF SALE: Cash (no checks) on the day of sale of the full amount of taxes due on the property sold, together with interest, penalties and expenses of sale. Residue of purchase price shall remain on credit.

Purchasers will be issued a certificate of sale at the time of said sale, which may be recorded among the Land Records of Garrett County. The holder of any certificate of sale, his heirs or assigns, may at any time after the expiration of six months from the date of sale, file a bill of complaint to foreclose all rights of redemption of the property to which such certificate relates. Unless a proceeding to foreclose the right of redemption is filed within two years of the date of the certificate of sale, the certificate shall be void and all rights to the holder of the certificate shall cease and all money received by the Treasurer on account of said sale shall be deemed forfeited. Upon foreclosure and payment of the balance of the purchase price and all taxes, interest, penalties and costs, which have accrued, in the meantime, the Treasurer will execute a deed which will vest in the purchaser an absolute and indefeasible title in fee simple in the property, free and clear of all alienations and descents.

The right of redemption continued until foreclosed as above, upon payment of the whole amount of money received by the Treasurer from the sale of the property, together with interest at 10 percent (10%) per annum from the date of sale to the date of redemption together with all taxes, interest and penalties accrued which have been paid by the holders of the certificate of sale and the total disbursements of the holder of the certificate of sale made in accordance with law. All costs as to examination of title, preparation and deed. Court costs and other expenses accruing after the sale must be assumed by the purchaser.

ALL SALES ARE FINAL.

MRS. PATTY L. GLOVER
Treasurer of Garrett County
--Adv.12-4t

Public Notices

IN THE CIRCUIT COURT FOR GARRETT COUNTY, MARYLAND CIVIL ACTION NO. 3031

THOMAS E. DOYLE, ASSIGNEE APPOINTED BY MORTGAGEE FOR PURPOSE OF FORECLOSURE,
Plaintiff,
vs.
MILTON W. DeWITT and SUE ELLEN DeWITT,
Defendants

NOTICE

ORDERED by the Circuit Court for Garrett County, Maryland, that the sale of the property mentioned in the above-entitled Civil Action Proceedings made and reported by Thomas E. Doyle, Assignee Appointed by Mortgagee to make said sale, be ratified and confirmed, unless cause to the contrary thereof be shown on or before the 17th day of June, 1993, next; provided a copy of this Notice be inserted in some newspaper in Garrett County, Maryland, once in each of three (3) successive weeks before the 4th day of June, 1993. The Report states the amount of sale to be Three Thousand, Three Hundred Dollars ($3,300.00).

s/David K. Martin, Clerk
True Copy
Test: David K. Martin, Clerk
--Adv.12-3t

NOTICE OF APPLICATION FOR STRIP MINE PERMIT RENEWAL

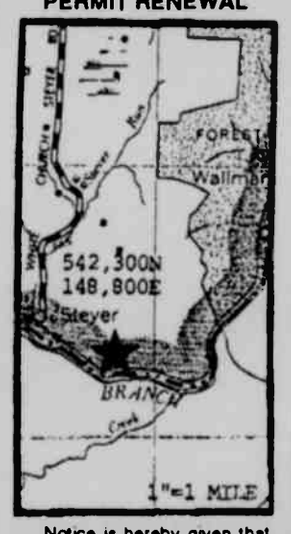

Notice is hereby given that Buffalo Coal Company, Inc., P.O. Box 282, Bayard, West Virginia 26707, in compliance with Maryland's federally approved Strip Mine Control and Reclamation Program, has submitted an application for renewal of Surface coal mine Permit No. SC-83-103. This application is for renewal of an existing permit only. The application does not add any area to the existing permit. The operation is located near Mountain Lake Park, Maryland.

The operation is located on the north side of the North Branch Potomac River in the vicinity of the Steyer Run, in Election District 8 of Garrett County, Maryland Grid Coordinate N542,300/E148,800. Access to the site is from White Church-Steyer Road. 0.2 mile north of the intersection with the Steyer-Gorman Road.

Surface of the permit area is owned by Western Pocahontas Properties, P.O. Box 2827, Huntington, WV 25727. There is no mineral removal associated with this operation.

The permit area is located within the U.S. Geologic Survey Gorman, 7.5 minute quadrangle the boundaries being as shown on the attached sketch.

Questions concerning the application may be directed to the Maryland Bureau of Mines, Permit Section (301) 689-6978.

A public hearing will not be held on this application unless requested. A copy of the application is available for public review at the Bureau of Mines, 160 South Water Street, Frostburg, Maryland during normal office hours. Written comments on this application and requests for a public hearing will be received until July 10, 1993, by the Director, Maryland Bureau of Mines, 160 South Water Street, Frostburg, Maryland 21532. Attention: Permit No. SC-83-103.
--Adv.12-4t

Public Notices

NOTICE OF APPLICATION FOR STRIP MINE PERMIT RENEWAL

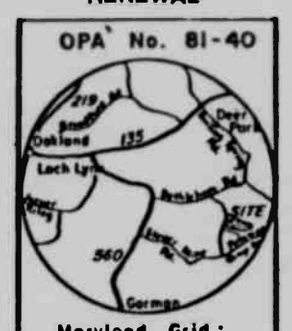

Maryland Grid:
N. 570 950
E. 151 875

Latitude 39°22'54"
Longitude 79°17'00"

Election Dist. No. 10
Garrett County, Maryland

Notice is hereby given that New Allegheny, Inc., P.O. Box 307, Mount Storm, WV 26739, in compliance with Maryland's federally approved Strip Mine Control and Reclamation Program, has submitted an application for renewal of surface coal mine Permit No. SM-83-383. This application is for renewal of an existing permit only. The application does not add any area to the existing permit. The operation is located near Mt. Lake Park, Maryland.

The operation is located on the southwest side of Lostland Run, in Election District No. 10, Garrett, N570,950, E151,875. Access to the site is from the intersection of Boiling Springs Road and Bethlehem Road, 1 mi. south.

Surface of the permit area is owned by Richard S. Roderick, Mt. Lake Park, MD, and the mineral is owned by Clyde Harvey, Deer Park, Maryland 21550; Maxine Jameson, Oakland, Maryland 21550; Walter Dawson, Maitland, Florida, and Dale Harvey, Oakland, Maryland 21550.

The permit area is within the U.S. Geologic Survey, Deer Park 7.5 minute quadrangle. (A vicinity sketch or written description of the boundaries shall be provided.)

Questions concerning this application may be directed to the Maryland Bureau of Mines, Permit Section (301) 689-4136.

A Public Hearing will not be held on this application unless requested. A copy of the application is available for public review at the Bureau of Mines, 69 Hill Street, Frostburg, MD during normal office hours. Written comments on this application and raquests for a public hearing will be received until July 10, 1993 by the Director, Maryland Bureau of Mines, 69 Hill Street, Frostburg, Maryland 21532.

Attention: Permit No. SM-83-383.
--Adv.12-4t

STATE OF MARYLAND DEPARTMENT OF TRANSPORTATION STATE HIGHWAY ADMINISTRATION

NOTICE TO CONTRACTORS

SEALED BIDS for projects listed below will be received by the State Highway Administration (Secretary's Office) at its Offices, 211 East Madison Street, Baltimore, Maryland 21202 until 12 noon on the date specified below for bid opening, at which time and place they will be publicly opened and read. The Maryland Department of Transportation (MDOT) hereby notifies all bidders that in regard to any contract entered into pursuant to his advertisement, minority business enterprises will be afforded full opportunity to submit bids in response to this notice and will not be subjected to discrimination on the basis of race, color, sex or national origin in consideration for an award. Minority business enterprises are encouraged to respond to this solicitation.

On Federally assisted projects, the bidder's attention is called to the Standard Federal Equal Employment Opportunity Construction Contract Specifications (Executive Order 11246) which is a part of the contract proposal. All of these activities shall be done in accordance with Title VI of the 1964 Civil Rights Act, as amended.

STATE FUNDED PROJECTS

This procurement is subject to the applicable provisions of Title 14, Subtitle 5 of the State Finance and Procurement Article, covering purchases from South Africa and Namibia. For any procurement over $100,000, the successful bidder or offeror, at the time of the contract award, shall certify that (1) It is not doing business with or in South Africa and Namibia; or (2) in the conduct of its operation in South Africa and Namibia, it abides by certain principles regarding equal treatment for races, and the hiring, training and improvement of quality of life for Blacks, Asians and other non-whites.

It is the goal of MDOT that minority business enterprises participate in all state contracts. Each contract will contain a specific participation goal.

County: Garrett
Contract No.: G525-502-629
Bid Opening Date:
June 22, 1993

Public Notices

Description: Construction of Fuel Island Facility at the Oakland Maintenance Facility in Garrett County.
Pre-Bid Conference: June 1, 1993 at 10:00 a.m. at Kayser's Ridge Maintenance Shop located at U.S. Route 219 and U.S. Route 40; Route 2, Box 68, Accident, MD 21520.
Cost of Plans: $35.00.
Project Classification: B

Minimum wage rates for each Project, if applicable, have been pre-determined by law and are set forth in the Invitation for Bids. Bids must be made upon the blank proposal form which, with specifications and plans, will be furnished by the Administration upon application and cash payment noted.

NO REFUND FOR RETURN OF SPECIFICATIONS AND PLANS. Plans may be purchased from the Cashier's Office, 707 N. Calvert Street, Baltimore, Maryland 21202 (410-333-1305). When material is mailed an additional 10 percent will be charged for mailing and handling.

In accordance with Article 21 Section 3-504 of the Annotated Code of Maryland, no bid, performance or payment bonds are required for bids less than $50,000.00. However, bids $50,000.00 and above will not be considered unless accompanied by a Certified Check, a Cashier's Check or a Treasurer's Check drawn upon a bank, or a Bid Bond payable to the State of Maryland, or Cash, or Trust Account, or pledge of United States backed Securities or State of Maryland Bonds. Special procedures for submitting cash are outlined in COMAR 21.06.07.

Bid Security shall equal at least five percent (5%) of the total amount bid. Also, the successful bidder will be required to supply Payment and Performance Bonds for all Contracts in excess of $50,000.00.

The Administration reserves the right to reject any and all bids.

Hal Kassoff, Administrator
E#-8270
Date: May 11, 1993
--Adv.12-2t

NOTICE TO BIDDERS

The Garrett County Board of Education is accepting bid quotations for the purchase of one (1) sixty-six (66) passenger school bus, bid as a completed unit, i.e. chassis, and body.

Bid quotations will be accepted until 2:00 p.m., Wednesday, June 23, 1993 at the Board of Education Office, P.O. Box 59, Oakland, Maryland 21550.

The Garrett County Board of Education reserves the right to reject any/or all bids.

For information regarding specifications contact the transportation office at 301-334-8907.

By Authority Of
Dr. Jerome J. Ryscavage
Superintendent of Schools
--Adv.12-2t

STANDING TIMBER FOR SALE

Contract: SR-10-93
Aza Durst

The Maryland State Forest and Park Service is offering for sale the following timber on 32 acres of Compartment #17 of Savage River State Forest. Said timber is estimated to cut 166,717 BD FT of sawtimber according to the International ¼" Saw Kerf Rule, and 242 cords of hardwood pulpwood, more or less. All tallied trees 11" D.B.H. and larger with at least one 16' log to a 8" top D.I.B. with less than 50 percent defect were tallied as sawtimber.

Timber is located on the west side of West Shale Road one mile west of the intersection with New Germany Road. Timber is offered for sale subject to the following conditions:

1. Timber will be shown at 9:00 a.m. on Tuesday, June 1. Anyone interested in seeing this timber may meet at the intersection of West Shale Road and New Germany Road.

2. Contract/Bid Forms will be available at the showing or from the Savage River State Forest Headquarters, Route 2, Box 63-A, Grantsville, MD 21536 or phone 301-895-5759.

3. A Security Bond in the amount of 10 percent of the bid submitted must be posted upon submission of the bid to the Maryland Forest and Park Service.

4. The Operator must be a registered Forest Product Operator in Maryland for 1992 and hold a certificate of Erosion and Sediment Control training to be awarded successful bidding.

5. A Performance Bond in the amount of 10 percent of the bid submitted must be posted upon acceptance of the contract by the State of Maryland. The security bond may be applied to cover the Performance Bond.

6. All timber volumes noted in this offering are estimates. Parties bidding on this timber should determine such volumes to their own satisfaction. No adjustments on the basis of volumes will be made with buyers.

7. Bidder may pay 50 percent of bid price on acceptance of the contract, with the remaining 50 percent payable within 90 calendar days from bid acceptance. If buyer selects this option, the delayed payment must be covered by a payment surety bond in a form acceptable to the state.

8. Bids will be received up until 1:00 p.m. on Tuesday, June 15, 1993.
--Adv.12-2t

Public Notices

NOTICE OF APPOINTMENT NOTICE TO CREDITORS NOTICE TO UNKNOWN HEIRS

Estate No. 7518

TO ALL PERSONS INTERESTED IN THE ESTATE OF James U. Kitts

Notice is given that W. Dwight Stover, 3S. Second Street, Oakland, MD 21550, was on May 17, 1993, appointed personal representative of the estate of James U. Kitts, who died on May 11, 1993, without a will.

Further information can be obtained by reviewing the estate file in the office of the Register of wills or by contacting the personal representative or the attorney.

All persons having any objection to the appointment shall file their objections with the Register of Wills on or before the 17th day of November, 1993.

Any person having a claim against the decedent must present the claim to the undersigned personal representative or file it with the Register of Wills with a copy to the undersigned on or before the earlier of the following dates:

(1) Six months from the date of the decedent's death, except if the decedent died before October 1, 1992, nine months from the date of the decedent's death, or

(2) Two months after the personal representative mails or otherwise delivers to the creditor a copy of this published notice or other written notice, notifying the creditor that the claim will be barred unless the creditor presents the claims within two months from the mailing or other delivery of the notice. A claim not presented or filed on or before that date, or any extension provided by law, is unenforceable thereafter. Claim forms may be obtained from the Register of Wills.

W. Dwight Stover
Personal Representative
True Test Copy
Joseph DiSimone
Register of Wills for
Garrett County
Old Courthouse, Room 103
313 E. Alder Street
Oakland, MD 21550
Name of newspaper designated by personal representative:
The Republican
Date of Publication: May 27, 1993
--Adv 13-3t

NOTICE OF APPLICATION FOR STRIP MINE PERMIT RENEWAL

Notice is hereby given that Buffalo Coal Company, Inc., P.O. Box 282, Bayard, West Virginia 26707, in compliance with Maryland's federally approved Strip Mine Control and Reclamation Program, has submitted an application for renewal of surface coal mine Permit No. SC-83-105. This application is for renewal of an existing permit only. The application does not add any area to the existing permit. The operation is located near Wilson, Maryland.

The operation is located on the north side of the North Branch Potomac River in the vicinity of the South Fork of Sand Run, in Election District 8, of Garrett County, Maryland. Grid Coordinate N527,150/E118,750. Access to the site is from Wilson Corunna Road, 0.1 mile northeast of the intersection with the Old Wilson Road.

Surface of the permit acre is owned by Buffalo Coal Company, Inc., P.O. Box 282, Bayard, WV 26707. There is no mineral removal associated with this operation.

The permit area is located within the U.S. Geologic Survey Table Rock, 7.5 minute quadrangle the boundaries being as shown on the attached sketch.

Questions concerning the application may be directed to the Maryland Bureau of Mines, Permit Section (301-689-6978).

A public hearing will not be held on this application unless requested. A copy of the application is available for public review at the Bureau of Mines, 160 South Water Street, Frostburg, Maryland during normal office hours. Written comments on this application and requests for a public hearing will be received until July 10, 1993, by the Director, Maryland Bureau of Mines, 160 South Water Street, Frostburg, Maryland 21532. Attention: Permit No. SC-83-105.
--Adv 12-4t

Public Notices

PUBLIC NOTICE

The Grantsville Planning Commission will conduct a public hearing on June 7, 1993 at 7:30 p.m. in the Grantsville Town Hall. The Planning Commission will review and take public comment on the final draft of the Grantsville Comprehensive Development Plan. The Plan sets down goals, policies, and proposals in which to guide the future development of the Town of Grantsville, MD. Copies of the Plan are available from the Town Hall. Interested citizens are urged to attend.

By Order of the Grantsville Planning Commission,
Grantsville, MD
--Adv 12-2t

NOTICE TO BIDDERS

The Town of Mtn. Lake Park is currently accepting bids for the mowing and trimming of two (2) playgrounds located at Hazel Glade and Allegheny Drives and between L and K Streets and for cutting grass at the Ticket House located on "G" Street.

Bid period will run from 7/1/93 to 6/3/94. All bids must be in the town office by 4:00 p.m., Tuesday, June 8, 1993.

The Mayor and Town Council reserves the right to reject any/or all bids.

Mayor and Town Council
P.O. Box 2182
Mtn. Lake Park, MD 21550
--Adv 12-2t

BLASTING NOTICE

Notice is hereby given that GAYLORD FUEL CORPORATION, STONE DIVISION, P.O. Box 128, McHenry, MD, will conduct blasting at its surface quarry operation located at Sang Run Road on Hoyes Run, Garrett County, from January 1, through Dec. 31, 1993, in compliance with all State and Federal laws.

Blasting will occur either between the hours of 8 a.m. and noon, or between 1 p.m. and 5 p.m., Monday through Friday weather permitting. This schedule will be followed except during adverse conditions that will prevent blasting, or if the operator or public safety requires unscheduled detonations.

At least 10 minutes prior to all detonations all access roads will be controlled to prevent unauthorized entry. A warning signal will be sounded at least 3 minutes prior to detonation with 3 blasts of 5 seconds duration at 5 second intervals. The warning signal will be sounded once after detonation for a 20 second duration as an all clear signal.
--Adv 47-50t

NOTICE

Notice is hereby given that the following named person has filed an application with the Board of License Commissioners of Garrett County for a Class D, Beer and Wine license to sell alcoholic beverages in Garrett County, as provided by Article 2B of the Annotated Code of Maryland.

Name of Applicant and place of business as follows:

Applicant: Fred L. Bergheim.

Location: LeFrench Cafe (formerly Chubby's on Rt. 219 Deep Creek Lake), Route 4, Box 5257, Oakland, MD 21550.

Notice is hereby given that a hearing on said application will be held on June 10th, 1993 at 2:00 p.m. before the Board of License Commissioners in Room 304 of the Old Courthouse.

Date of first publication: May 27, 1993.

By Oder of the
Board of License
Commissioners of
Garrett County
Joseph F. Howe
Administrator to the Board
--Adv 13-2t*

APPLICATION FOR SURFACE COAL MINING PERFORMANCE BOND RELEASE

Vicinity Map

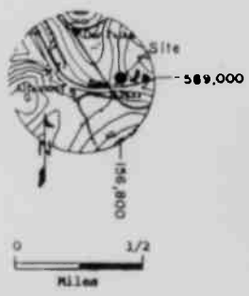

Company: Delta Coal Sales, Inc.
Address: P.O. Box 309, Grantsville, MD 21536
Telephone No.: (301) 895-5921

Has applied for the release of 7.0 acres of Performance Bond on Permit No. SC-83-108 located in Garrett County near Altamont, MD. Grid Co-ordinate N 589,000 E 156,800 for the amount of $5,100.00 from a total bond of $10,500.00. The application for release is based on the completion of Reclamation Phase I, Phase II, Phase III on the acres indicated above.

The acres were backfilled and planted in October, 1987 for a pastureland land use in compliance with the regulatory program and the approved mining and reclamation plan.

Written comments or objections or a request for an informal conference may be filed with the Bureau of Mines, 160 South Water Street, Frostburg, MD 21532, until July 10, 1993.
--Adv 13-3t

Public Notices

NO. 3157 CIVIL ACTION IN THE CIRCUIT COURT FOR GARRETT COUNTY, MARYLAND

W. NEAL McCORD JR.
Personal Representative
of the Estate of
W. Neal McCord
c/o Security Truet
1501 Pennsylvania Ave., N.W.
Washington, DC 20005-1066
Plaintiff
VS
THE UNKNOWN HEIRS, DEVISEES
or Personal Representatives
of Ira J. Beckwith
and
Mary F. Beckwith
22 Greenway
Marley Park
Glen Burnie, Maryland 21061
and
Ella M. English
22 Greenway
Marley Park
Glen Burnie, Maryland 21061
and
Patricia A. Nelson
22 Greenway
Marley Park
Glen Burnie, Maryland 21061
Defendants

NOTICE

The object of this proceeding is to quiet title to Lot 6 in Block 11 as designated on the Plat of The Mountain Home Company known as Loch Lynn Heights as recorded in Plat Book Liber E.Z.T. No. 1, folio 2, one of the Plat Records of Garrett County, Maryland and more particularly described in deed from Edward L. Beckwith and Elizabeth A. Beckwith to Ira J. Beckwith dated February 16, 1912, and recorded in Liber No. 62, folio 473, one of the Land Records of Garrett County, Maryland, and to grant to the Plaintiff absolute ownership and right of disposition of said lot.

IT IS THEREUPON, this 4th day of May, 1993, by the Circuit Court for Garrett County, Maryland, ORDERED that notice be given by the insertion of a copy of this Order in The Republican, a newspaper having a general circulation in Garrett County, once a week for three successive weeks before the 28th day of May, 1993, warning all persons interested in the said property to be and appear in this Court by the 6th day of July, 1993, and answer the Complaint, or thereafter a Judgment will be rendered granting Plaintiff absolute ownership and right of disposition of said property and enjoining the Defendants from assertion of any claim by action at law or otherwise on said lot.

s/David K. Martin, Clerk
True Copy
Test: David K. Martin, Clerk
--Adv 11-3t

PUBLIC NOTICE REQUEST FOR PROFESSIONAL SERVICES

The Board of Trustees of the Ruth Enlow Library of Garrett County is requesting bids from Certified Public Accountants for providing the annual audits for fiscal years 1992-93 and 1993-94.

Bids must be received by the Ruth Enlow Library, Oakland Branch by 2 p.m., Thursday, June 10.
--Adv 12-2t

Public Notices

NOTICE TO BID

The Board of Supervisors of elections for Garrett County will be accepting sealed bids for transporting voting machines from their storage place at the courthouse in Oakland to the various polling places in Garrett County. The contract will be for all primary, general and special elections through December 31, 1994.

Proper insurance will be required before hauling these voting machines.

The bids submitted should be amount per election. The deadline for submitting these bids is June 4, 1993.

Any additional information can be received by contacting the Board office at 301-334-1962 or by written request at 203 S. Fourth Street, Room 108, Oakland, Maryland 21550.

By Order of the Board
Frederick D. Sanders
Election Chief Clerk I
--Adv 11-3t

IN THE CIRCUIT COURT FOR GARRETT COUNTY, MARYLAND CIVIL NO. 3159 CIVIL

DONALD R. GLOTFELTY
940 Unity Center Road
Pittsburgh, PA 15239
PLAINTIFF
vs
ALL UNKNOWN PERSONS HAVING OR claiming to have an interest in property known as Lot 1-A on the Plat of "The Glades Subdivision," situated in Election District No. 6, Garrett County, Maryland. In begin the same as described in the Deed from Donald R. Glotfelty and Kathryn L. Glotfelty, his wife, to Troy B. Hawkins and Roberta S. Hawkins, his wife, Deed of November 1, 1971, and recorded in Liber 317, folio 532, among the Land Records of Garrett County, Maryland.
DEFENDANTS

NOTICE OF PUBLICATION

A Petition to Quiet Title was filed by the above named Plaintiff on May 3, 1993, bringing an action pursuant to Section 14-108 of the Real Property Article of the Annotated Code of Maryland.

1. That the property which is subject of the Petition is described as all that lot parcel of ground known as Lot 1-A on the Plat of "The Glades Subdivision," containing 5.11885 acres, more or less situated on Election District No. 6, Garrett County, Maryland.

2. Any person having or claiming to have an interest in the property described above has thirty (30) days to file a response from the date of the last publication notice which is May 27, 1993.

3. If a response is not filed within the time allowed the relief prayed in the Petition may be granted.

s/David K. Martin, Clerk
True Copy
Test: David K. Martin, Clerk
--Adv 11-3t

Business Opp.

INSTANT CASH -- Hot new machines vend Mars, Snickers, FritoLay. Easy gross, $2,800/mo. 4-6 hours/wk. No selling. Min. invest., $4,250. 1-800-821-8363. 11-2t*.

GREAT BUSINESS OPPORTUNITY

For Sale: One of the best pizza and fast food shops in the local area. Well established and going strong. Great price and owner financing. Small down payment. Low interest.

Contact Box B, c/o The Republican
P.O. Box 326, Oakland, MD 21550.

We Will Get Back To You.

FOR SALE OR TRADE
Guns, Bows & Black Powder Rifles. Most Makes & Models.

This Week's Specials:
True Fire Pro-Bearing
Hunting Release *$22*
Thompson Center 50 Cal.
New England Hunter *$190*
Complete Setup
Hoyt Bow Setup *$145*
Complete Setup
Oneida Tom Cat Bow Setup *$165*
50 Cal.
CVA Rifle *$80*
Inserts Included
Beeman Carbon Shafts ..... *Doz. $48*
With 3x9x40 Scope
Savage 110E 30.06 ..... *$265*
B.K. Arrow Stop *$21*
SKS Rifles And Ammo-Cheap!

These Items And Many More At
R&S Enterprises
4 M. South Of Oakland, MD On Rt. 219
301-334-4220

Business Opp.

BUSINESS FOR SALE -- Established absentee ownership possible. Leased building, high traffic area, sales 98% cash. Not a vending route. Serious inquiries only. Phone 301-387-6662. 13-2t.

TASTE THE MONEY -- Super money maker vends Snickers, Mars, FritoLay. New type machine yields great cash flow. PT/FT, investment required. 1-800-821-8363. 13-2t*.

BUSINESS OPPORTUNITY -- Country Village, new, indoor mini-shops at the Country Flea Market, open 7 days a week, now renting vendors spaces $1/day, upscale crafts, antiques, collectors, items, novelties, etc. 301-746-4048. 12-13t.

BUSINESS OPPORTUNITY -- The new books are out and the hostess plan is better than ever. 40% in free merchandise and more items. To book your Friendly Home Party or to get your books. Call Teresa at 387-4178. 11-4t*.

RESTAURANT & MOTEL

Great investment opportunity to operate a very successful 13-unit motel with a profitable attached restaurant on Rt. 219 South in Oakland. Owner can use a private 2-bedroom unit to live in. Seller is also interested in selling an existing attached Nautilus health spa. For more info., call JoAnn Brawley at 1-800-231-2913-Long & Foster.

Recreational

FOR SALE -- 1990 Coachman camper, 35', 2 BR, loaded. Set up on lakefront site in Deep Creek Lake, Md. With deck and more. Asking $15,000. 304-338-6969 or 301-387-7459. 13-2t.

FOR SALE -- 1989 Yamaha Blaster 4 wheeler. Oil injected/2 strokes. Great condition, $1,195 or best offer. 387-9674. 13-3t.

FOR SALE -- 26' Golden Falcon camper trailer, $4,000. 334-4871. 13-3t.

FOR SALE -- Seca Yamaha 750. Very good condition. $1,000 or best offer. 693-7303. 13-2t*.

FOR SALE -- Honda 50 dirt bike, perfect for the child learning to ride. Asking $300. Call 387-8186 after 5 p.m. 13-2t.

FOR SALE -- 1986 Harley Davidson motorcycle 883 Sportster, low mileage, $3,000. Call 334-4465. 13-2t*.

FOR SALE -- 1986 Suzuki LS650 Savage, ex. condition, 2,067 miles, $1,400. 334-4038 before 1 p.m. 13-2t*.

FOR SALE -- 1986 Honda CMX 250 Limited Rebel, showroom condition, 235 miles, black w/gold trim. Must see. $1,500. 334-4038 before 1 p.m. 13-2t*.

FOR SALE -- 1976 Honda 750, Super Sport, runs good, includes extras, $500. 387-7553. 13-4t.

FOR SALE -- 1984 candy red Harley Davidson Sportster 1000 motorcycle. 387-4472 for information. Leave name and number on machine if no answer. 12-2t.

GUNS FOR SALE OR TRADE -- Ruger M77 stainless steel, 7mm mag., $389; Rem. 700 ADL 7mm mag., $389; Interarms Mark 10, 7mm mag., $369; Ruger M77 left handed, 7mm mag., $409. Rem. 700 BDL, black laminated stock, 7mm mag., $438; Rem. 700 BDL, stainless steel, 270 cal., $481; Win. 70 in 270 cal., $386; eight 30-06 cal. rifles in stock with/without scopes; Rem. 700 in 264 Win. mag., stainless steel barrel, $339; Rem. heavy barrel in 243 & 22-250 cal.; Win. 9422 in 22 Win. mag. Cal., laminated stock; Win. 94 XTR in 350 Win. cal., $269. scopes and accessories; bows and accessories; black powder guns and accessories. Clearance on SKS rifles left in stock at R&S Enterprises, your sports store, 4 miles south of Oakland on Rt. 219. 334-4220. 11-2t.

Recreation

FOR SALE -- 1988 Bravo motor home by Honey, 28', AC, microwave, backing up T.V., levelers, trailer hitch, 17,600 miles, ex. condition. 334-4854. 12-3t.

FOR SALE -- Zodiac inflatable boat. Never used. $650. 387-9304. 12-2t.

FOR SALE -- 1989 Suzuki Quad racer. Good condition, $1,700. Call 334-5956 after 4 p.m. 12-2t.

FOR SALE -- 1991 Mallard Sprinter 20' fifth wheel camper. Loaded w/many options. Ex. condition, $7,200. Call 334-8799 after 6 p.m. 12-2t*.

FOR SALE -- 1992 Suzuki GSXR 750 motorcycle. Immaculate. Must see, low miles, purple, black, hot pink and silver w/matching shoe helmet, $6,000 or payment of $200/month. Call 301-334-8348. 12-2t.

FOR SALE -- 1981 Honda 750 motorcycle, low mileage, $1,100. Call 334-8788. 8-6t.

FOR SALE -- Motorhome. 1986 Winnebago Chieftain. 31' Class A. RQ, split bath, AC, micro, plus extras. 32K. One owner, ex. condition. $25,000. 387-5550. 8-13t.

NEED MONEY?
Call
R&S Enterprises!
301-334-4220
-R&S Lends Money On Guns & Other Sporting Equipment-

Miscellaneous

FOR SALE -- Large selection of beautiful Amish handquilted quilts and woven rugs, place mats, gifts, ideas and novelties. Call 301-334-1010. 12-13tc.

FOR SALE -- Seasoned firewood. Call 334-4744. 12-13t.

FOR SALE -- Baseball cards. 304-735-3214. 29-52t*.

Farm Items

FOR SALE -- Perfecta S-tine harrow, 3 pt., 12', brand new, $800. Int. 12' spring tooth harrow, $200. Wooden 16' feeder wagon, A-1, $700. NH 450 sickle bar mower, 3 pt., $700. NH 32' hay elevator, $450. NH 273 hay 40 baler w/kicker, $1,200. IH fast hitch disk plow, $200. NH #8 silage wagon, 3 beater w/roof, Tandem gear, $2,000. 17' camper trailer, sleeps 6, A-1, $800. Trucking available. 301-898-7426. 13-1t.

FOR SALE -- 4000 Ford w/2 new rear tires. 165 Ferguson, good condition. 800 Ford. 2 new 5' brush hogs, heavy duty. 2 new Shaver post drivers. 746-8116. 13-2t.

FOR SALE -- Buckwheat. Call 387-7872. 13-5t.

FOR SALE -- 300 International tractor, $3,500; 9N Ford tractor, $2,500. 334-1117. 13-2t.

FOR SALE -- Heston 7' haybine. Also oats. Phone 334-1116. 13-2t.

FOR SALE -- 3950 JD harvester, 2 row corn head and wind row pickup head. Call after 8 p.m., 304-735-5888. 13-2t.

FOR SALE -- John Deere 38 harvesters for ensilage and forage w/no head, $700. Ready for field use. 304-735-5192. 13-2t*.

FOR SALE -- 450 John Deere loader, $9,500. 580 Case backhoe, $13,000. 530 Case backhoe, $6,500. 334-9773. 12-3t*.

FOR SALE -- Ear corn, $65 ton. 304-735-6045. 12-2t*.

FOR SALE -- Hay, $1.25/bale. 334-2467. 10-4t.

Patz
- Feed & Manure Handling Equipment
- Silo Unloaders

ED LIPSCOMB EQUIPMENT
Rt. 1, Box 321, Eglon, WV
(304) 735-5239

Cat Food	20 LBS.	$5.85
21% Dog Food	50 LBS.	$8.73
26% Dog Food	50 LBS.	$9.95
Baler Twine		$18.50

SCHROCK'S FEED
Rt. 669, Springs, PA
814-662-4004
10-4t

Farm Items

FOR SALE -- Mulch hay. Contact Stanley Baker. 334-8267. 13-8t.

FOR SALE -- 580 B Case diesel backhoe, good condition. 334-4129. 12-3t.

FOR SALE -- JD 12' lime spreader, NH 350 3 pt. mower (very good); Little Giant corn elevator, 4' & 6' 3 pt. blades. 304-735-6561. 12-2t.

FOR SALE -- John Deere hay baler, 14T, $575. Wheel rake, $395. Ford pull type cutter bar, 7', $200. Call 334-1331. 12-2t.

FOR SALE -- Troy Bilt tiller and straw. 334-4129. 12-7t.

Livestock

FOR SALE -- 25 or 26 Sex Sal yearling hens. 301-334-1010. 13-2t.

FOR SALE -- Reg. Polled black limousin bull, 4 years old, ready July 1, herd ready. 746-5651 or 746-8987. 13-2t.

FOR SALE -- Registered black Tennessee Walker mare. Ex. temperament, loves people. 301-746-6190. 12-2t.

FOR SALE -- Black Angus bull. 387-7192. 12-3t.

FOR SALE -- Registered breeding age Polled Hereford bulls, halter broke. Knights Polled Hereford Farms, P.O. Box 317, Parsons, WV 26287. Phone 304-478-3755. 11-13t.

FOR SALE -- 3 year old purebred Limousin bull. Call after 4:30 p.m. 304-735-5443. 10-4t.

Lost & Found

LOST -- Columbia Gas 25 year ring. Reward. 412-653-1036. 13-5t.

Cars For Sale

FOR SALE -- 1987 Toyota Corolla, 4 door sedan. New AT transmission, new struts, good condition, $2,800. 334-1382. 12-4t.

FOR SALE -- 1981 and 1982 4 WD Subaru's, please call 334-8502. 12-2t.

FOR SALE -- Red 1983 Chevy Cavalier w/black interior. AM/FM cassette, $800. Call 301-387-5976. 12-2t.

FOR SALE -- 1985 Mercury Lynx, 5 speed, as is condition, $400. Call after 5 p.m. 301-746-4224. 12-3t.

FOR SALE -- 1987 Celebrity, above average condition, $1,800. 334-3879. 12-2t.

FOR SALE -- 1987 Buick Park Avenue, loaded, new tires, completely rebuilt engine, $4,000 or best offer. 334-6028. 11-13t.

FOR SALE -- 1987 Buick Park Avenue, ex. condition, $4,500. Call 334-6028. 4-13t.

FOR SALE -- 1989 Grand Marquis, low mileage, leather, AT, loaded, $9,500. 387-6492. 4-13t.

FOR SALE
1987 Ford EXP, AC, tilt, cruise, stereo, 60,000 mi.—excellent condition!
334-1490 Before 6:00
334-9147 After 6:00
13-tf

Cars For Sale

FOR SALE -- 1990 Dodge Shadow, AT, PS, PB, 42,000 miles, under warranty, red, aluminum wheels, like new, $6,500. 304-789-6112. 12-2t.

FOR SALE -- 1983 Ford LTD 4 door, runs good. Has little rust. Asking $895. 334-6282. 12-13t.

FOR SALE -- 1992 Eagle Talon. White w/gray interior. Ex. condition. Must sell. $12,000. 334-2758. 13-2t.

FOR SALE -- 1982 Camaro, 305 AT, good condition, $1,800. 334-2685. 13-2t.

FOR SALE -- 1990 Plymouth Acclaim, very good condition, $6,200. 334-8208 after 6 p.m. 13-2t.

FOR SALE -- 1984 Plymouth Reliant, station wagon, AT, PB, PS, AC, AM/FM, good condition, new tires. 301-895-5772. 13-4t.

FOR SALE -- 1991 Dodge Shadow. Many extras. 245-4194 or 895-3145. 13-4t.

FOR SALE -- 1972 Mercedes Benz, 280 SEL 4.5 Liter, AT, AC, leather, 87K, $5,250. 387-6389. 13-1t*.

FOR SALE -- 1988 Ford Tempo. All wheel drive, ex. condition, $3,800. 1991 Pontiac Sunbird, low mileage, ex. condition, $4,900. 245-4099. 13-3t.

FOR SALE -- 1989 Lincoln MC VII LSC. Power moon roof, leather, 63,000 miles, loaded, fast, $12,950. 387-4308. 13-2t.

FOR SALE -- For all your new and used vehicles call Jack Jones at Team One. 1985 Isuzu Trooper II 4 speed, AC, AM/FM, new tires, $2,995; 1971 Jaguar XKE conv., B.R., green, leather interior, $45,000 or best offer; 1971 Corvette, conv., soft and hard top, 4 speed, 350, $12,000 or best offer; 1993 Corvette, 40th Anniversary Edition, Maroon, AT, loaded, $38,883. Call 334-9494 or 1-800-458-6695. 13-2t.

FOR SALE -- 1992 Chevy Lumina Euro 3.1 litre, white, 26,000 miles, ex. condition, power, retail $13,500; asking $11,500. 334-6232. 13-4t.

Trucks For Sale

FOR SALE -- 1986 Ford Bronco II, Eddie Bauer Edition, 4x4, 5 speed, PS, PB, stereo, runs good, new paint, $5,600. Call 304-301-334-4667. 8-13t.

FOR SALE -- 1986 Ford Ranger, 4 WD. Call 334-4143. 12-2t.

FOR SALE -- 1982 Ford van, 350 engine, AT, 2' extension, $800; 1992 Ford 3/4 ton pickup bed, new, $800. 334-2588. 11-3t.

FOR SALE -- 1990 Chevy S-10 w/Tahoe pkg., AC, AM/FM stereo/tape, ex. condition, $5,975. 387-7166. 9-8t.

FOR SALE
1988 Chevrolet Spectrum, AT, stereo, great condition—$2,700
334-1490 Before 6:00
334-9147 After 6:00
13-tf

FOR SALE

1986, 15 passenger Ford XL van, engine has mechanical problems. Van can be seen at Garrett Community College. Minimum bid $1,000. If more information is needed, please call John Furr at 387-3064.

Sealed bids must be prominently marked "1986 Van" and submitted by 4:00 p.m. on Friday, June 4, 1993. Bids can be mailed or will be received at the Dean of Administration's Office, Garrett Community College, Mosser Road, McHenry, MD 21541
13-2t

Good Work Cars Or That Second Run-About

1983 AMC Eagle 4 dr. sdn., 4x4
1984 Chevy Chevette, 4 dr. sdn. AT
1986 Chevy Sprint, 2 dr., 5 spd.
1986 Ford Escort L, 4 dr. sdn., AT & AC
1988 Plymouth Horizon, 4 dr., 5 spd., AC
1984 Pontiac Le Mans 2 dr., cpe.
1984 Subaru GL10, 4 dr., sdn., loadad, 1 owner.
We Stock Many Other Models
1992 Chevy Lumina, 4 dr. sdn.
1991 Dodge Monaco, 4 dr. sdn.
1991 Lincoln Town Car, 4 dr. sdn., loaded
1983 Olds Cutlass, 2 dr. cpe., AT, AC
1991 Pontiac 6000 LE, 4 dr. sdn.
1992 Pontiac Grand Am, sports cpe., gray
1992 Pontiac Grand Am sp. cpe., bnght red, V6
Trucks
1991 Chevy S10, loaded, 1 owner, 4x4
1989 Ford Ranger, extend. cab, XLT, 4x4, AT, V6
1991 Dodge Dakota, ext. cab, 4x4, AT, V6

WHITACRE'S AUTO SALES
"Your Bottom Line Dealer"
Rt. 135, Deer Park, MD - 334-9537

Trucks For Sale

FOR SALE -- 1980 Chevy short bed step side 3/4 ton bobtail. 35" gumbo motors w/extra set of 36" gumbos and wheels. Jensen stereo and equalizer. Extra parts. First $2,500 takes it. 334-2135. 13-2t.

FOR SALE -- Collectors' Super 1969 long bed Chevy pickup. 99% restored. New everything. Custom Utec blue metallic paint. Awesome small block motor. New heads. Summit .465/.488 cam true roller timing chain and gears. Much more. 334-2135. 13-2t.

FOR SALE -- New P275 Cordovan tires, w/steel chrome rims, $700 value; will sell at $250 firm, a must see item. 301-746-5459. 13-2t.

FOR SALE -- 1988 Chevy S-10 Blazer, 70,000 actual miles. 304-866-4380. 13-1t.

FOR SALE -- 1973 Ford 4x4 pickup, new tires & brakes. 304-735-6561. 12-2t.

FOR SALE -- 1987 Chevy Astro van, $5,000. 334-8862. 12-2t.

FOR SALE -- 1991 Chevy 4x4 full sized pickup, full equipped, 350 engine, 5 speed, stick shift, ex. condition. 334-4884 after 4 p.m. 12-3t.

FOR SALE -- 1992 Ranger 4x4 Super Cab XLT short bed, 4.0L V6, 5 speed man. O/D, AM/FM stereo/cass./clock, exterior brilliant blue met. Int. Crystal blue cloth, PS, PB, AC, aluminum wheels, 3.73 limited slip performance axles, sliding rear window, and much more. 9,800 miles, $15,000 or best offer. 301-387-9098. 12-4t.

FOR SALE
1977 Customized Chevrolet Van, 72,000 mi., AC, tilt, runs and looks good—$2,800
334-1490 Before 6:00
334-9147 After 6:00
13-1t

DUMPS STAKES VANS PICKUPS
We specialize in used trucks of all types with usually over 190 to choose from. We buy trucks.
GERGLEY'S
Rt. 51, Uniontown, PA
412-438-9013

'90 GMC Sierra 4x4
FOR SALE-Pick-up w/Sierra pkg. AM/FM, A.C, AT, tilt, cruise, sport wheels, 2-tone blue, sun visor, vent shades, running boards, bedliner, 8 mo. bumper-bumper factory warranty left. 26,000 miles.
$13,500 NEGOTIABLE
334-3241

Boats For Sale

FOR SALE -- 1981 Caribe 19' I/O 305 V-8, 198 H.P., trailer included. $5,995. Call 301-387-6654. 13-4t.

DOCK FOR SALE -- U-shaped floating dock w/wheels; 22'x10' covered slip. Treated wood ramp w/heavy duty frame. 20 fiberglass foamed barrels, approximately 75' of security chain. Best offer. Call 387-5002, Friday-Monday. 13-2t.

FOR SALE -- 1989 21.5' Celebrity European style. Call 746-5000. 13-2t.

FOR SALE -- 24' Pontoon Skippercraft w/70 H.P. Envinrude outboard, needs work on fiberglass, $800 or best offer. Call Gordon Williams 301-387-6219 or 301-387-6845. 13-3t.

FOR SALE -- 1982 Charger Deck boat, low hours, Walton's Mobile Court, McHenry, Md. $6,000. Call 387-9693 weekends, 412-233-4688 weekdays. 13-4t.

FOR SALE -- 1977 Wellcraft 16'5" I/O, 140 OMC engine, very good condition. 412-628-1852. 13-5t.

FOR SALE -- 14' Crestliner aluminum boat, 2/5 ½ H.P. Johnson motor, $900 or best offer. Sears car top (turtle) carrier, $45. 18 cu. ft. 334-2352. 13-2t.

FOR SALE -- 1986 14' aluminum boat, 15 H.P., electric start motor, trailer, bass seats, trolling motor, $1,200. 746-5315. 13-3t.

BOATS FOR SALE
1984 Supra Marauder-330 HP
1985 Supra Sunsport-350 HP
1983 Supra Marauder-330 HP
1979 Cobalt, 18 ft.,-230 HP
1981 Century Resorter
PATTERSON BOAT CO.
301-387-5000

FOR SALE -- 1985 17' fish and ski boat, 115 H.P., trailer, 24 volt trolling motor, 2 live wells, extras, ex. condition, $5,500. Must sell. 746-5315. 13-3t.

FOR SALE -- 1988 Supra Comp Ski boat. Ex. condition, low hours, 301-387-7625. 13-4t.

FOR SALE -- 17' Viking, open bow, ski/fish, 120 H.P. Johnson, outboard, trailer $5,900 or best offer. Runs great. 387-6597. 13-2t.

FOR SALE -- 17' Mahogany Chris Craft boat w/trailer, 283 engine. Nice. 301-387-8437 or leave message. 13-4t.

FOR SALE -- 1978 Wenzel 15' w/Johnson 75 H.P. Call S&H Marina 387-5616. 13-3t*.

FOR SALE -- Prindle Catamaran. 18' white, custom art work. Trailer, sails, new trampoline. Ex. condition, $2,700. 304-292-7061. 12-2t.

FOR SALE -- 1984 Imperial open-bow boat, 18', 120 H.P., I/O. Great condition, $2,950. Call 387-4308 or 387-9555. 12-2t.

FOR SALE -- 1957 Classic Chriscraft, 22', open boat. Restored w/cover and trailer, 250 Chevrolet, $11,500. 410-886-2212 nights. 12-4t.

FOR SALE -- 1987 Ski Nautique 2001. Ex. condition, $10,500. 412-882-8322 weekdays; 387-4935 weekends. 11-6t.

FOR SALE -- 1982 Century 16½' I/O 175 H.P., very low hours. Great ski boat, ex. condition. Used one week per year at Deep Creek Lake, $5,595. 301-598-9315. 10-4t.

FOR SALE -- 24' Harris pontoon boat, 55 H.P., Evinrude motor, $1,800. 301-689-2898. 9-8t.

FOR SALE -- 2 boat docks. Platform 10'x12' with 16'x36" walkway, treated lumber, legal flotation, used one season, $800. Platform 8'x12' with 20'x36" walkway. Redwood lumber, legal flotation on wheels, $500. Will deliver and install. 387-4550. 13-2t.

FOR SALE -- 1987 Basstracker Tournament V17, w/trailer, 45 H.P. Mercury, depth finder, electric Minnkoto foot control, down riggers, extras. $3,500. 387-7553. 13-4t.

FOR SALE -- Boat trailer, Tandem Wheel for 19-20', $700. Weekends 387-5275. 13-2t.

FOR SALE -- 1981 Sea Ray, 22' cabin cruiser, fully equipped, good condition, 260 Merc. I/O, $7,900. Call Yough Resort. 814-395-3941 or 412-831-5165. 13-2t.

FOR SALE -- 1990 Larson bow rider, 19' Mercury 160 H.P., I/O, radio, 36 hours, new trailer, $10,000. 301-662-0896. 13-4t.

FOR SALE -- Used boats. Custom boat, 12'11", $500; Wenzel 14' fishing boat, $250; 15' Larson, $200; 16' Chrysler w/85 H.P. Johnson, $700; 16' Starcraft w/85 H.P. Johnson, $1,200; 17' Renkin w/120 H.P. Mercruiser I/O, $2,000; 17'8" Tidecraft bass boat w/90 H.P. Merc., $6,500; 17' Tidecraft, $2,800; 18' Chrysler w/115 H.P. Johnson, $1,300; 7' Wenzel Jet boat, no engine, $500; 24' Crestliner w/2-260 Mercruiser I/O, $18,000. Can be seen at Deep Creek Outfitters. 12-13t.

FOR SALE -- 1981 Century, I/O, 306 V8 engine, ex. condition, fully equipped. For information, call 334-4884 after 4 p.m. 12-3t.

FOR SALE -- Flying Scot sailboat #733. Good condition, many extras, $1,800. Call Ashby Shanks. 1-800-368-2558 or 1-410-771-3455 daytime. 12-2t.

FOR SALE -- 1978 Mark Twain 16' Tri-Hull w/90 H.P. Mercruiser, O/B, trailer, low hours, ex. condition. Asking $2,800. Call 387-6099 weekends. 12-3t*.

Yard Sales

3 FAMILY YARD SALE -- Fri. & Sat., May 28 & 29. 9-2. New and used clothing and household items. Ski machine, new sports coat, size 42, lots more. Rt. 219 about 5 miles north of Oakland. Weather permitting. 13-1t.

GARAGE SALE -- May 29-31. 10-7. 499N Ford overhauled tractor and trailer, router, water skis, clothing, all sizes; misc. items. Rt. 495, ½ mile north of Glendale Rd. 13-1t*.

YARD SALE -- May 28, 29, & 31. 10-? On Fingerboard Rd. Books, curtains, jewelry, toaster, stereo w/speakers, clothing, toys, puzzles, many more items too numerous to mention. Not responsible for accidents. 13-1t.

Yard Sales

YARD SALE -- May 27-31. 8 a.m. to dark except Sunday, 1:30-6:30 p.m. Off Rt. 219 on Foster Rd. First driveway on left. Antique dishes, antique furniture and many more items. 13-1t.

GARAGE SALE -- May 28 & 29, 8:30 to 4:30. Kings Hill Estates; from bowling alley make first left on Pensinger Blvd., first right on Heritage Drive, first right on Kings Court. Women's and boy's clothing, table and chairs, lamps, much more. 13-1t.

YARD SALE -- On Powles Drive, Mtn. Lake Park. Kids clothes, books, curtains, misc. items. Fri., Sat., & Mon., May 28, 29, & 31, 9-4. Rain or shine. 13-1t.

GARAGE SALE -- Oakland, 413 N 2nd St. June 3, 4, & 5. 9-5. Turn off Rt. 219 N onto E Lake or Orchid St. Brass bucket, iron pots, iron implement seat, wooden paddles, wooden rake, flail, drawknife, wooden planes, augers, lanterns, hames, carbide lamp, demijohn, stoneware, baskets, marbles, tobacciana, binoculars, cameras, washboard, scales, small tables, kitchen tools, sad irons, glassware, pictures, linens, small collectibles, etc. 13-2t.

LARGE YARD SALE -- Fri. & Sat., May 28 & 29. 7:30 to 5 p.m. 9' church pews, table saw, mahogany table, gymnastic bench, old wheelbarrow, antique butter churn, 50's blonde oak BR suite, glassware, assorted wood moldings, tools, glass insulators, plus too many items to list. Behind Rosedale Faith Chapel church, Glen and Debbie Piper. 13-1t.

GARAGE SALE -- Fri., May 28. 9 a.m. to 4 p.m. Toys, clothes, computer, microwave, lots of goodies. Memorial Drive across from Cornish Manor. 13-1t.

YARD & CARPORT SALE -- Fri., June 4, 9-5. Hazelhurst Rd. Follow signs from Rt. 135 and Rt. 495. Captain's bed, chest of drawers, rattan bar, 2 stools, steel entrance door w/2 side glass panels, 36" white storm door. Much more. 13-1t.

3-FAMILY YARD SALE -- 329 North Fourth St., Sat., 9 a.m. to? Monday, 8 a.m. to? Childrens' clothes, newborn to 2T, beds, T.V., Atari, household appliances, curtains, adult clothing, bikes, and more. 13-1t*.

YARD SALE -- May 27, 28 & 29. Rt. 219 north, ½ mile south of Arrowhead. Something for everyone. Not responsible for accidents. 13-1t.

YARD SALE -- Greatest multi-family garage and yard sale ever. No junk. All ex. condition. Many new items, T.V.'s, radios, electric organ, mink coat and stole, family room furniture, table, loveseat, desk, electric and kerosene heaters. All kinds of electrical appliances, dishes, clothes, crib, high chair, swings, strollers, walkers and much more. Toys and hundreds of items. You can find it all at one stop. Don't miss this one. 710 Pensinger Blvd., Kings' Hill Estates, one block below bowling alley. May 28 & 29, 9-4 p.m. Rain date, following weekend. 13-1t.

HUGE YARD SALE -- Rain or shine. Thurs., Fri., & Sat., May 27, 28 & 29. 9 a.m. to 5 p.m. ¼ mile east of the Deer Park fire hall on Rt. 135. 13-1t*.

Large Family Yard Sale
June 3 & 4 from 9-5
June 5 from 9-1
Sofa & chair, clothing, wood & coal kitchen cook stove, AM/FM radio with record player & cassette stereo system, dryer & lots of misc. items. 571 W. Liberty St., Oakland. Past old radio station on Herrington Manor Rd. 13-2t

4 Family YARD SALE
June 4-5•8:00 a.m.
Kids clothing, toys, home furnishings. Located on the corner of Harvey Winters Rd., and Memorial Drive. 13-3t

GARAGE & PORCH SALE
—RAIN OR SHINE—
Fri. & Sat., June 4 & 5
8:30 a.m.-5:00 p.m.
Swivel office chairs, light oak china cabinet, bookcase, glass shower door, fiberglass tub doors, cue & ball table stand. Home interior, games, glasses, tin boxes, pots/pans, small appliances, craft materials, silk flowers, vases, baskets, garden pots, women's large & reg. men's clothing. Old costume jewelry, books, magazines, and more. Located on Rt. 560, Loch Lynn. 13-2t

Yard Sales

YARD SALE -- May 29, 30 & 31. 9 a.m. to 5 p.m. 1 mile from Hazelton, W.Va., exit off Rt. 68 south towards Big Bear Lake. Many old items. 304-379-3533. 13-1t.

NEIGHBORHOOD GARAGE/YARD SALE -- May 28, 29 & 31, from 9-5. Rain or shine. ¼ mile from Brenneman's Store on Rock Lodge Rd. Watch for signs. Beitzel residence, Brenneman/Kling (across from Powell residence) used air conditioner, furniture, lamps, housewares, double stroller, bikes, childrens' clothes, OshKosh, ladies' clothes; Liz etc., toys, and much more. 3 families are selling. 13-1t.

GARAGE SALE -- 4 families. One mile on Dove Dixon Rd., Friendsville. May 29, 30 & 31. 9 a.m. until? 26" bike, lamps, stereo, chair and ottoman, lots of other items. 13-1t.

5-FAMILY YARD SALE -- Beside Backbone Mountain Sport Shop. June 4 & 5, 8 a.m. to 5 p.m. Electric registers, loads of kids' clothes, treadmill, house, jacks, antiques, lots of odds and ends. 13-2t.

HUGE YARD SALE -- May 28 & 29. 9-? On King Wildesen Rd., Gorman Inn. First house on right. 13-1t.

GARAGE SALE -- Sat., May 29, 8-3 p.m., rain or shine. Rt. 219 north, about 4 miles from Oakland to Nest Lick Rd. 5th house on left, gray house w/large deck. Items include: Sears 8 H.P. lawn and garden tractor, commodore 64K computer, storm doors, cookbooks, small appliances, lots of like new clothing for girl's, boy's, men and women; drapes, chairs, lots of Christmas and craft items, Easy Glider, coffee urn, pots, pans, dishes, lamps, typewriter, boat dolly, sweepers, medicine cabinets, sinks, shower doors, countertop, large selection of stained glass supplies, toys, antiques, 2-man raft, rug, 3 free items and much more. 13-1t.

8-FAMILY YARD SALE -- Thurs. & Fri., Sat. May 27, 28, 29. 9-?, 212 Shenandoah Ave. Baby, children and adult clothing, lots of toys. 13-1t.

4-FAMILY YARD SALE -- May 28 & 29, 9-4. 3 houses below Deer Park Inn-Deer Park Hotel grounds. 13-1t.

5-FAMILY YARD SALE -- May 27, 28, & 29. 8-5:30 p.m. In Pleasant Valley on Lynndale Rd. about 3½ miles from Mtn. Lake Park, near Schrock and Sons Garage. Watch for signs. 13-1t*.

BASEMENT SALE -- May 28 & 29, 9-5. 2½ miles on Rt. 39 west at Our's Auto Salvage. First house down driveway. 13-1t.

YARD SALE -- May 28, 29, 30, & 31. 10-? Rt. 135, 1 mile past IGA, many items, La-Z-Boy rocker/recliner, chest of drawers, kid's clothes, 4 new tires, playpen, stroller, coffee table, toys, etc. 13-1t.

GARAGE SALE -- Sat., May 29, 9-5. 1 mile from Rt. 219 on Mayhew Inn Rd., last house on right before Lake Shore Drive. 13-2t.

3-FAMILY YARD SALE -- May 27, 28 & 29, Thurs. & Fri., 9:30-5; Sat. 8-noon. 2 miles on Underwood Rd. 13-1t.

YARD SALE
Knoll Crest Custom Cabinetry
2 Families. Misc. cabinets and vanities for sale. Rt 219 N. 1½ Mile From Oakland.
Sat., May 29 8 a.m.-?

GARAGE SALE
Sat., May 29 Through Mon., May 31
9 a.m. to dark, 2 miles off Rt 219 on the Accident-Friandsville Rd at OAKHILL FARMS, ACCIDENT, MD. Baby and children's clothes, playpen, high chair, trundle/day bed, china, crystal, housewares, toys, books, etc.

Grand Opening
29th, 30th & 31st
OLD CRELLIN ROAD FLEA MARKET
Formerly Bernia Burns Flea Market. Located 2 miles wast of Oakland; 1/8 mile on Old Crellin Road. New & used items, sewing notions, cleaning supplies, soma antiques, misc. items.
SOME THING FOR EVERYONE
Run By Vivian & Connie

Yard Sales

YARD SALE -- Sat., May 28, 10-3. 726 E. Oak St. (rear) next to Dr. Hazelwood. 13-1t.

YARD SALE -- Fri., Sat., & Mon., May 28, 29, & 31. 9-5. sofa, chair, good clothing, dresser, some old and new items. Pleasant Valley Rd., first driveway on left below Pleasant Valley Methodist Church. 12-2t.

COUNTRY FLEA MARKET -- Will be open 3 days over Memorial Day weekend. Open every Sat. & Sun. until Oct. 15. Rt. 42, 2 miles north of Deep Creek Lake. 301-746-4048 or 746-5969. 12-2t.

GARAGE SALE -- Sat., May 29, 9-5, 1 mile on Mayhew Inn Rd., last house on right before Lake Shore Drive. 12-2t.

PORCH SALE -- May 27 & 28, 9 a.m. to 5 p.m. Clothing, ladies small, medium and large. Some men's medium and large. Misc. items. From Oakland follow Rt. 135 East to flashing light at Altamont, Rt. 495, 7/10 mile. Trailer on left. 12-2t.

YARD SALE -- May 28 & 29, 9-5, weather permitting. Children's and womens' clothing, toys, glassware. ½-mile from Brenneman's Store on Rock Lodge Road. Powell residence. 12-2t*.

LWV GARAGE SALE -- Fri. & Sat., May 28 & 29, 9-4:30 at Barbara Flinn's, 309 Oakland Dr., (near Bowling Alley). Items include books, irons, ironing board, toaster, dishwasher, washing machine, jewelry, clothing (all sizes), mail box, Nintendo games, video games, weights & bench, baked goods, misc household items. Benefits the League of Women Voters of Garrett County. 12-2t.

GARAGE SALE -- May 29, 10 a.m. to 4 p.m. 1050 High St. Boy's clothes, sizes 10-men's S, jeans, shirts, sweaters, coats and more. Some misc. items. 11-3t.

FLEA MARKET AT ROSEDALE
Rt. 39, 1 mi. W. of Oakland. Fri., 8-3, Sat., Sun., Mon. Weather permitting. Something for everyone. Come check us out. Beside Pipers Building Supply. Vendors welcome. For info. call
334-5923

DAMON & GLOTFELTY GARAGE SALE
May 28 & 29
8 a.m.-4 p.m.
Across From Dennett Rd. Nursing Home.
Weights, Scanner, Pool Vac, Bikes, Train, Much More!

Yard Sales

YARD SALE -- June 4 & 5, Fri. & Sat., 9-5. Lg. womens' clothing, dishes, antique dishes, Brick-a-Brack, furniture, 20 Jello molds, Home Interior, Some box lots, ceramic bisque, children's clothing, much more. 2½ miles from Loch Lynn. Follow signs on Smouse Rd. to Rose Ceramics, Plessinger's residence. 13-2t*.

ANNUAL SPRING FLEA MARKET -- At Mt. Grove Community Grounds. May 28, 29, & 30. Possibly 31st also. On Rt. 219 between Red House and Thomas. Food available. Antiques, tools, glassware, household, baskets. Lots more. Something for everyone. Come and seel 13-1t*.

MULTI-FAMILY YARD SALE -- 1st weekend in June, Fri. & Sat., 9-5. Many baby items, linens and toys, household goods, clothes and furniture. 424 Sonny Drive. Take Herrington Manor Rd., past radio station, right on Leighton Drive, right again on Sonny Drive. 13-2t.

5-FAMILY BASEMENT & YARD SALE -- May 28-29, 8 a.m. to 6 p.m. ¼ mile north of Swanton on Rt. 495. 25" T.V., dishes, Home Interior, Clothes, baby items, baseball cards, living room suite, dressers, etc. 13-1t.

BAKE & YARD SALE -- Sat., May 29, 8 a.m. to? Rain or shine. New craft items. At Kauffman's Garage on Rt. 495 at Bittinger next to Buckel's Store. 13-1t.

Miscellaneous

FOR SALE -- Memorial Day flowers, $2.99 - $20 live and silk. Tableland Feeds, Rt. 39 west of Oakland, Md. Chicks, turkeys and duck feed for all animals. Tableland Feeds, Rt. 39, Oakland, Md. 301-334-3301. 11-3t*.

FOR SALE -- Gravely garden tractor w/attachments. Men's 5 speed Huffy bicycle, like new. 334-4505. 11-3t.

FOR SALE -- Commercial automatic garage door. 14'x14'. $800. For information call 334-2671. 8-6t.

FOR SALE -- Uniden 10' satellite dish. 387-5790. 8-13t.

FOR SALE -- 6 dock barrels reasonably priced. Weekdays 301-924-1442; weekends 301-387-8149. 6-13t.

FOR SALE -- Pure maple syrup; bring your own containers and save. 334-2900. 2-13t.

FOR SALE -- Seasoned firewood, 18-24", cut, split and delivered, $85 a cord. 128 cubic foot guaranteed. Dry Wood Co. Call 245-4218. 2-13t.

Request For Proposals
Garrett Community College is seeking RFP's for the purchase of a 1993-94, 15 passenger van. For specifications, please contact the Dean of Administration Office at 301-387-3007.
All proposals must be securely sealed and prominently marked "Passenger Van" and submitted by 4:00 p.m. on Friday, June 4, 1993. Proposals can be mailed or will be received at the Dean of Administration's Office, Garrett Community College, Mosser Road, McHenry, MD 21541. 13-2t

Request For Proposals
Garrett Community College is seeking RFP's from qualified licensed contractors for heating, ventilation and cooling system for the Technology Building (5,375 sq. ft.)

Specifications are as follows:
1. 10 Ton York Rooftop Air Conditioning Unit-complete with curb, heat coil with three-way valve
2. All steel ductwork, registers and controls
3. Duct work will be exteriorly insulated
4. All cooper pipe insulation and fittings necessary to hook up heat coil
5. Heating unit to be plumbed to existing boiler system
6. Unit to be completely installed and include material and labor costs

All proposals must be securely sealed and prominently marked "Technology Center Air Conditioning" and submitted by 4:00 p.m. on Friday, June 4, 1993. Proposals can be mailed or will be received at the Dean of Administration's Office, Garrett Community College, Mosser Road, McHenry, MD 21541. For additional information please call 387-3007. 13-2t

REQUEST FOR PROPOSALS
Garrett Community College is seeking RFP's for a three (3) year food service concession to provide service for an estimated 350 day-time students (per semester) plus an average 125 full-time and part-time employee count. Service will commence September 1, 1993 or earlier by mutual agreement.
During the first year the cafeteria service at the minimum would be open from 11:30 a.m. until 2:45 p.m. Monday thru Friday. Interested parties may propose a longer day. An appropriate full hot lunch menu is required during the following schedule:
A. Fall Semester, 1993-Sept. 3, 1993-Dec. 17, 1993
B. Intersession, 1994-Jan. 3, 1994-Jan. 21, 1994
C. Spring, 1994-Jan. 24, 1994-May 16, 1994
D. Summer, 1994-Optional
Garrett Community College expects by Fall, 1994, to have a student dormitory residence that will house 60 residents; thus, the proposer must provide minimum cafeteria services Monday morning through Thursday meal plan to serve breakfast, lunch, and dinner, as well as breakfast and lunch on Friday for those 60 expected resident students, starting in September, 1994.
Garrett Community College has full kitchen facilities plus a steam table operation and will provide cooking utensils.
Catering services for campus functions should be provided when agreed upon by both parties.
Garrett Community College is willing to consider a creative and innovative approach as providing these services. Preference will be given to proposers who are experienced caterers. Proposals must include sample menus and prices for regular meals and for breakfast, luncheon, and dinner catering.
11-3t, 13-1t 2-3

Miscellaneous

FOR SALE -- Single speed bicycle, $20, 3 speed bicycle, $30, electric typewriter, $50. 387-6463. 11-4t.

FOR SALE -- Patchwork quilts, all sizes including crib size. Also offer quilt tops only, woven rag rugs, wall hangings and table mats. No Sunday sales. Call 334-4660. 11-13t.

FOR SALE -- 1971 Ford L600 w/Lincoln 400 amp welder, Perkins diesel powered. 1,400 hours total time. Phone 301-689-5280. 11-3t.

FOR SALE -- Wolff tanning beds. New, commercial, home units from $199; lamps, lotions, accessories. Monthly payments low as $18. Call today, free, new, color catalog. 1-800-462-9197. 10-4t*.

FOR SALE -- Silk Memorial Day flowers, all types and colors, hearts, crosses, different wreaths, pots, sprays, bunches, cones, baskets, over stone wreaths, flags, etc. Robert Beckman. 304-789-6280. 10-4t*.

FOR SALE -- Size 20 J.C. Penny wedding gown w/matching veil. Worn one time. 304-789-6918 after 2 p.m. 13-2t*.

FOR SALE -- Computer. Leading Edge w/two 5¼ inch disk drives, 20 MG hard drive, color monitor, MS DOS software, Tandy Dot Matrix printer, $575 or best offer. 387-6597. 13-2t.

FOR SALE -- Pentax P3n 35mm camera. Trek 830 Mt. bike. Perception Kayak. Call 334-2686. 13-3t.

FOR SALE -- 14 karat .54 diamond cluster ring w/man's and woman's matching wedding bands, paid over $1,800; sacrifice at $300 firm. 301-746-5459. 13-2t.

FOR SALE -- China closet. Pecan and burl wood, 66" long. 4 glass panels on top. 387-4922. 13-3t*.

FOR SALE -- Lawnmower Snapper, 4 H.P., 22" high vac self propelled includes catch bag and mulcher, $200. 387-7553. 13-4t.

FOR SALE -- New tire and rim, size F78-14ST, $50. Call weekends, 387-8412. 13-2t.

FOR SALE -- Baseball card sets. 1990 Fleer Factory Set, $15; 1990 Score Factory Set, $20; 1991 Donruss Baseball, $15; 1991 Bowman, $18; 1991 Score, $25; 1991 Topps Micro Set, $13; 1992 Fleer Ultra Series, 1&2, $60; 1992 Fleer Ultra Series II, $25; 1992 Topps Gold Winners, $125; 1992 Triple Play, $12; 1992 Leaf Series II, $18; 1992 Studio, $20; 1992 Donruss Factory Set, $33; 1992 Score Pinnacle Series I, $30; 1992 Fleer, $20; 1993 Donruss, $30; 1993 Fleer Ultra Series I, $27; 1993 Upper Deck Series I, $25. Call 304-693-7053 (local from Oakland). 13-1t.

FOR SALE -- OMC gas tank, $45; propeller 13 19, $70; speakers, $60; computer desk, $55; microwave cabinet, $45; Stereo cabinet, $65; camping stove, $25; camping heater, $15; car radios, $15 each; 2 MTL couches, $15 each. 387-5464, Friday through Sunday. 13-3t*.

FOR SALE
Ladies golf clubs. Complete with cart, used twice $200.
387-6579 12-2t

'90 Utility Trailer
8' utility trailer. Single axle, w/highboy side mounted toolboxes
$1000
334-3241

FOR SALE
Meyers Snowplow for Chevy truck
Power Angle
Cash & Carry $1500
Call Oakview Motors
334-2137 3-4

Miscellaneous

FOR SALE -- Craftsman 14 H.P. tractor w/grass catcher, 1 H.P., air compressor. 1973 Chrysler New Yorker. No rust. In classic field. Can be seen at 985 East High St., Oakland for 2 weeks. 334-9311. 13-2t.

FOR SALE -- Atari 2600, works great, 4 joy sticks, 2 paddles, organizer, over 20 games, $25. 304-789-2735. 13-6t.

FOR SALE -- T.V.'s, radios, electric organ, mink coat and stole, furniture, electric and kerosene heaters, cribs, high chairs, strollers, swings, walkers, toys and all kinds of infant needs. All kinds of electrical appliances and household items. All ex. condition. Can be seen Fri. & Sat., 5/28 & 5/29 at 710 Pensinger Blvd., one block below bowling alley or call 334-4085 after 5 p.m. for showing. 13-1t.

FOR SALE -- John Deere 70 riding mower, needs wheel, $200. Gillison 11 H.P., 42" cut riding mower, $250. Ford, 16 H.P., Hydrostate w/hydraulic lift, needs steering fixed, $400. Massey Ferguson 12 H.P., 42" cut, nice. $700. 301-334-8626. 13-1t.

FOR SALE -- Adult's full wet suit, size small. U.S.C.G. approved. Type 5, built in flotation. Like new, $1,500 firm. 387-5470. 13-2t.

FOR SALE -- Hunter green & autumn, wood trim country style sofa and loveseat. Very good condition. Asking $350, both included. Call 387-8186 after 5 p.m. 13-2t.

FOR SALE -- Player piano, 20 reels included, finish is in very good condition. Call 387-8186 after 5 p.m. 13-2t.

FOR SALE -- T.V. antenna and rotor, $50. Wurlitzer piano, like new, $1,300. 746-5986. 13-2t.

FOR SALE -- 20" 5 speed boy's bicycle, $45. 24" Huffy 10 speed girl's bicycle, $45. 746-5084. 13-3t.

FOR SALE -- Wormy chestnut lumber. Also pine barn siding. Call evenings. 746-6181. 13-13tc.

FOR SALE -- 1 brown vinyl thermal air garage door 10'w x 7'h. 304-735-5860. 12-3t.

FOR SALE -- Buffet, vanity dresser, sleeper sofa, white dining table, end tables, cricket chair, baseball card collection. All in excellent condition. 334-6282. 12-3t.

FOR SALE -- Pickup bed cap, 58"x82", fiberglass, dark gray. 334-2814. 12-2t.

FOR SALE -- Single axle trailer, 6' long by 8' wide, $375. Good for hauling, snowmobiles, lawn tractors, motorcycles, etc. Call 334-4523 or 334-2181 ask for Randy. 12-2t.

FOR SALE -- Daisy Model 105B BB gun. Cock once, lever action. Great Condition. $10 firm. 304-789-2735. 12-6t.

FOR SALE -- New fiberglass sun visor for 1975-79 Ford pickup, $100. Call 334-5956 after 4 p.m. 12-2t.

FOR SALE -- Ugly deck or fence? Restore wood decks and fences to like new condition without scrubbing with Enforcer Deck Care. Available at: Eastern Building Supply, Rt. 135, Mtn. Lake Park, Md. 12-20t*.

'90 Lowboy Trailer
16' tandem lowboy trailer with construction ramps. New 8-ply tires
$1200
334-3241

FOR SALE
WALKER HEAVY DUTY AXLE SERVICE STATION STYLE HYDRAULIC JACK. GOOD CONDITION.
$125
Phone 304-789-2833 evenings.
--Adv.8-4*

GERMAIN'S SEWING CENTER
★ Singer Sewing Machines

SINGER
APPROVED DEALER
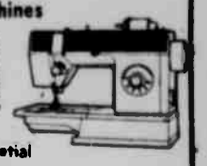
Commercial & Residential
★ Vacuum Cleaners
•Hoover •Eureka •Singer •Kirby •Electrolux •Panasonic
Service & Repair on all makes
RENTALS AVAILABLE
212 E. Aldar St., Oakland, MD
301-334-2560 38-13t

Reaching Over 27,000 Readers on the Mountaintop

Classified Ads

Deadline: Tuesday, 5 P.M.
Phone (301) 334-3963

Miscellaneous

FOR SALE -- Victor disc records date 1904. Tamiami Trail Gene Austin, The Big Rock Candy Mountains B Harry McClintock 1904 If You Want The Rainbow, Columbia Ben Selvin Make offer by mail only Ch Casteel, Rt 1 Box 8086 Oakland, MD 21550 12 2t*

FOR SALE -- 2 large black walnut trees If interested call 304 789 2236 12 2t*

FOR SALE -- Cordless telephone Sears heating stove, 6 months old 334 2870 12 3t

FOR SALE -- 16x8 flatbed trailer, three axles w/chain pockets Lights, brakes, 2 5 16 bumper hitch, $1,500 304 379 9181 12 2t

FOR SALE -- Mens golf clubs, 2 sets, 1 set Wilson Blue Ridge complete set w metal woods 1 set complete w bags and cart, also 8 Titlest clubs, 3 4,7,8,9 P 58 60 degree wedge 387 6122 12 2t

FOR SALE -- 30" white gas stove, $25 Hide a bed 387 5211 13 2t

Pets For Sale

FOR SALE -- Full blooded Basset Hound puppies No papers $50 Ready to go 334 2880 13 2t

FOR SALE -- Registered English setter pups Have both parents 304 788 3529 13 1t

FREE TO GOOD HOME -- German shepherd and lab puppies Call Sandy at 387 9090 12 2t

FOR SALE -- AKC German police pups, 9 weeks Supertemperament and very intelligent 301 746 6190 12 2t

FOR SALE -- 2 pure bred Walker coonhounds Female 3½ yrs male 1½ yrs $75 each or $100 for both 387 8084 12 2t*

FOR SALE -- Puppies Cocoa Labs Call 334 5839 12 3t

FOR SALE -- AKC puppies Golden retriever, Dalmatian, Great Dane Shots, wormed, health guaranteed. Private breeder 895 5772 12 4t

FOR SALE -- AKC Registered Shelties (miniature collies) Call 334 8534 11 8t

Personal

ADOPTION -- Christian couple married 12 years wants to give time and love to a newborn. We can help Lena and Phil, 408 229 0557 or Mary 301 334 3106 12 4t*

ADOPTION -- Loving secure white couple wish to share our hearts and lives w/new born Medical legal expenses paid Call our attorney collect 412 539 8551 Refer to Gene and Laurie 12 4t

ADOPTION -- Happily married loving couple wishes to adopt infant Medical and legal expenses paid Call Steve and Loretta at 301 495 4853 12 8t

PERSONAL -- Christian Dating and Friendship Service Free information packet call 1 800 829 3283 10 4t*

ADOPTION -- Decided on adoption? Childless couple wants to provide loving and stable family for baby Attorney and social worker provided for you free Call Deena and Richard collect 301 441 8012 weekends/after 5:30 weekdays 10 8t

ADOPTION -- I am a 5 year old adopted boy who wants a baby brother or sister to love and care for My parents have been married over 10 years and can provide a loving stable home for your child We can help with expenses We enjoy family, friends, books, our big back yard and a beach vacation Please call Linda Jim at 1 800 531 1218 9 13t

ADOPTION -- A loving couple w adopted family members wishes to adopt infant We are sensitive and supportive Legal medical expenses paid Call collect Beth Tim 301 907 8834 13 4t

PERSONAL -- Looking for live in companion Arrangements negotiable Reply to "Box N" c/o The Republican, P O Box 326, Oakland, MD 21550 13 2t

PERSONAL -- Loving, secure white couple wish to share our hearts and lives w/new born Medical legal expenses paid Call our attorney collect 412 539 8551 Refer to Gene and Laurie 13 4t*

Mobile Homes

FOR SALE -- 1986 14x80 Indies mobile home, 3 BR, 2 BA, jacuzzi tub, $15,000 304 735 5737 13 2t

FOR SALE -- 14x70 Schultz mobile home, 2 BR, 2 bath, Vinyl siding w/shingled roof 334 4547 12 2t

FOR SALE -- 1993 14'x54' Windgate mobile home, reasonable price 334 8731 12 2t

FOR SALE -- 1983 14'x70' Zimmer mobile home Shingled roof, 2 BR, 2 BA, ex condition Call after 5 p.m. 746 8830 10 8t

Try our Want Ads They Pay

Wanted

WANTED -- 20" electric stove in good condition 334 8373 12 1t*

WANTED -- Roommate 334 2870 12 3t

WANTED TO BUY -- Older Flying Scot, reasonable 412 341 4561 12 4t

WANTED -- Antiques, 1 piece or household 301 334 9078 12 13t

WANTED TO BUY -- Sliding or hinge patio door Call after 6 p m 746 4010 11 3t

WANTED -- To purchase, a Laser sailboat in good condition. Call Mark Morey 804 972 7727 or 804 973 8952 11 3t*

WANTED TO BUY -- Old attic paper accumulations: T.V. Guide, early magazines, post cards, books, knick knacks, etc Appalachian Book Shop 301 334 4334 11 13t

WANTED -- Antiques, Stoneware crocks and jugs w/blue writing or decorations, quilts, toys, lamps, corner cupboards, rugs, glassware, paintings, prints, clocks, coffee grinders, coin operated machines, copper, brass things, dolls, picture frames, granite ware, civil war items, country store items, political items, railroad items, beds, blanket chests, cupboards, chest, desks, dressers, pie safes, stands, tables, wash stands, 100's of other items, paying top cash Will buy in most any condition Jim Johnson, 304 789 6486 Will come to your house Call today 5 13t

WANTED TO BUY -- Antiques and collectibles (304) 735 3214 51 52t*

WANTED

Antique glassware furniture toys advertisement items graniteware coins coverlets hooked rugs post cards old Christmas decorations marbles store items vintage clothing Civil War items flasks crocks lamps etc

Call 814 662 2568 or write Antiques P O Box 286, Salisbury Pa 15558

Wanted

WANTED -- Gas grill in good condition, portable dog pen for indoor outdoor use 746 8838 13 2t

WANTED TO BUY -- 1 used trailer, approximately 10x50; 1 used trailer, approximately 14x75 Call 301 334 8756 home; 301 334 3435 work or call 301 334 8133 13 2t

WANTED -- 30 CFM vacuum pump 334 4030 13 1t

Help Wanted

HELP WANTED -- Occupational therapist full-time position available with the Washington County, MD, Public Schools for the 1993 94 school year Maryland license required Applicants may submit complete resumes with references to: Supervisor of Personnel, Board of Education of Washington Co., P.O Box 730, Hagerstown, MD 21741 Deadline to apply June 1, 1993 EOE The Board of Education of Washington Co., does not discriminate on the basis of race, color, national origin sex religion size age or disability in employment or the provision of services 11 3t

HELP WANTED -- Part-time Latin teacher needed for the 1993 94 school year Maryland teacher certification required Interested applicants may call 791 4140 to request an application or send resume to Supervisor of Personnel, Board of Education of Washington County, P O Box 730, Hagerstown, MD 21741 Deadline to apply: June 1, 1993 EOE The Board of Education of Washington County does not discriminate on the basis of race, color, national origin, sex, religion, size, age or disability in employment or the provision of services 11 3t

HELP WANTED -- Wanted Human Service Associate to work with professional social worker in providing in-home service to families and children High school diploma and some college courses in social sciences and reliable transportation required Salary $14,000 range Send resume to: Garrett County Dept of Social Service, P O Box 556, Oakland, MD 21550 12 2t

HELP WANTED -- Housing Loan Specialist to process home rehabilitation loan and grant applications, assist with loan packaging, contractor selection and loan closing Knowledge of State and local home repair/rehabilitation program required Must be able to comprehend and execute regulations Must be a high school graduate Two years experience in loan processing, and/or home rehabilitation programs preferred Full-time salary position with C.A.C. benefits Submit application/resume by May 31, 1993 to: Director of Administration and Finance, Garrett County Community Action Committee, Inc., P O Box 449, 360 W Liberty St., Oakland, MD 21550 EOE 12 2t

Help Wanted

HELP WANTED -- Child care needed for 2 children in my home in Bittinger area 4 days a week 245 4560 12 2t

HELP WANTED -- Experienced baker in lake area Call 387 5598 or 746 8032 12 2t

POSITION OPENING

GARRETT COMMUNITY COLLEGE is seeking a BUSINESS OFFICE ASSISTANT This position is responsible for the performance of accounting tasks under general supervision Emphasis is on cashiering, fixed asset control, facility scheduling, check processing, and general Business Office support during peak periods Applicant must possess strong accounting and clerical skills, knowledge of computers and automated accounting systems, excellent arithmetic skills, detail-oriented and organized, strong interpersonal skills An accounting test will be given as part of the hiring process

QUALIFICATIONS Associate's degree required with two years related experience preferred

SALARY RANGE: $14,100 to $14,700 plus benefits

Please send letter of interest and resume with three references to
Business Office Assistant, Ms Linda Fike,
Garrett Community College, P O Box 151,
McHenry, MD 21541, by June 11, 1993

Garrett Community College is an Affirmative Action/Equal Employment Opportunity Employer 13 2t

HELP WANTED

Part-time Job Coach position available to provide vocational services to adults with disabilities—35 5 hrs/week 8 15 a m to 2 45 p m Monday through Friday Duties include supervising a grounds/custodial crew and providing training in job specific skills, vocational and personal behaviors, adaptation to work environment, transportation to and from work site, and lifting is required

Salary: $4 33/hour Prorated Benefits

Qualifications: High school diploma or GED required and must possess a valid driver's license with a good driving record

Application deadline is June 7, 1993, at 3:30 p.m.

Contact:
APPALACHIAN CROSSROADS
107 South Second Street
Oakland, MD 21550
9:30 a.m.-3:30 p.m.

Equal Opportunity Employer-Male/Female 13-2t

HELP WANTED

Part-time Job Coach position available to provide vocational services to adults with disabilities—12 to 15 hrs/week Duties include supervising a custodial crew and providing training in job specific skills, vocational and personal behaviors, adaptation to work environment, transportation to and from work site, and lifting is required

Salary: $4 33/hour No Benefits

Qualifications: High school diploma or GED required and must possess a valid driver's license with a good driving record

Application deadline is June 7, 1993, at 3:30 p.m.

Contact:
APPALACHIAN CROSSROADS
107 South Second Street
Oakland, MD 21550
9:30 a.m.-3:30 p.m.

Equal Opportunity Employer-Male Female 13-2t

PART TIME
HELP WANTED

Now accepting applications for various permanent, part-time positions; flexible hours. High school graduate or equivalent. Please send resume along with completed application (may be obtained from any First United office) to: Director of Personnel, First United National Bank & Trust, P.O. Box 9, Oakland, MD 21550.

FIRST UNITED
National Bank & Trust

M/F/H/ -- An Equal Opportunity Employer 1-tf

POSITION VACANCY

Position Coordinator, Long Term Care, Area Agency on Aging/Community Action Committee, Inc

Job Scope Coordinate Guardianship, Ombudsman and Elder Abuse programs Assist with case management of Senior Care clients

Responsibilities Monthly visits to county nursing homes Monitoring needs of Guardianship clients Providing public education about elder abuse Completion of required reports

Education Requirements BA in Social Work or Human Services preferred Work experience may be substituted for educational requirements Knowledge of elderly issues/needs and available resources Excellent writing and oral skills required Some out-of-county travel required

Conditions Full-time, 40 hours week Starting date June 16, 1993 Full agency benefits

Please submit resume to Garrett County Community Action Committee, Inc., Att Director, Administration & Finance, P O Box 449, Oakland, MD 21550 Deadline for resumes/applications June 2, 1993

CAC is an Equal Opportunity Employer 12 2t

TRAINING PLACE **HELP WANTED:**

RECEPTIONIST/PAYROLL CLERK

Temporary Contractual Position

Duties Answering the phone, typing, and assisting with payroll Send cover letter and resume to

THE TRAINING PLACE
P O Box 516•Oakland, MD 21550
Deadline To Apply May 28 1993

M/F/H/V An Equal Opportunity Employer 12-2t

TRAINING...TRAINING...TRAINING

Success in real estate sales requires proper training and management support. We guarantee it!
Call Don -- 387-9500
Country Squire Realty, Inc.

Help Wanted—Housing Loan Specialist

Housing loan specialist to process home rehabilitation loan and grant applications assist with loan packaging, contractor selection and loan closing Knowledge of State and local Home Repair/Rehabilitation Program required Must be able to comprehend and execute regulations Must be a High School graduate Two years experience in loan processing and/or home rehabilitation programs preferred

Full-time salary position with C A C benefits

Submit application/resume by May 31, 1993 to
Director of Administration and Finance
Garrett County Community
Action Committee, Inc
P O Box 360 W Liberty St • Oakland MD 21550

EQUAL OPPORTUNITY EMPLOYER 12 2t

Help Wanted

HELP WANTED -- Secretary/administrator wanted for local real estate company, experience required, must be personable and willing to work, salary based on experience Send resume to P O Box 1020, McHenry, MD 21541 12 2t

HELP WANTED -- Custodial position, St Mark's Lutheran Church, Oakland. Position to begin 7/1/93. Copy of job description can be obtained from office manager of church. Send description of experience, references and other related info to church office, 6 S. Second, St., Oakland, MD. 13 2t

HELP WANTED -- Experienced mechanic needed Must be able to operate garage floor hoist, do brake work, minor exhaust repair and oil changes Mature responsible serious person need only to reply Send resume w/references to Douglas Robertson, Rt 7, Box 7260, Oakland, MD 21550 13 2t

HELP WANTED -- Experienced telemarketers, part-time evenings Call 334 5959 13 1t

HELP WANTED -- Position available for Supported Employment/Outreach Services for agency offering rehabilitation services to adults Requirements are bachelor's degree and two years work experience in human services Must have valid driver's license Send cover letter and resume to: Garrett County Lighthouse, Inc P O Box 116, Oakland, MD 21550 Deadline to apply June 10, 1993 EOE 13 2t

HELP WANTED -- Sales clerk/short order cook Full time, shift work Prefer experience Call Harvey or Greg at 301 895 3233 13 1t

NEEDED:

Person to live-in with senior citizen, to act as private secretary, housekeeper, shopping companion, single & able bodied who likes the outdoors Private room at lake home Send resume to: P.O. Box 817, McHenry, MD 21541 for applintment for interview

HELP WANTED
Apply in person.
Line cooks and dish washers
Silver Tree Inn
387-4040 12 tf

Help Wanted
MSW to work with families and children Full-time 40 hr. contract position Salary range $20,000-$26,000
Send resume to
Department of Social Services
P O Box 556
Oakland MD 21550
12-2t

For Rent

FOR RENT -- ½ of modern house in Grantsville, 2 BR, 1 BA, kitchen, living room plus storage room 895 5388 or 729 4083 10 4t

WANTED TO RENT -- Professional woman wishes to rent small cottage on Deep Creek Lake w/dock 301 729 4439 8 6t

FOR RENT -- 40x60' building, Rock Lodge and Mosser Rd near Deep Creek Lake 301 895 5305 8 8t

FOR RENT -- Unfurnished 1 BR trailer, wall to wall carpeting, refrigerator and stove, $250/month plus heating 387 4538 8 13t

FOR RENT -- 2 BR furnished condo, $650/month, plus utilities and sec dep Bernard Realty 334 4876 6 13t

FOR RENT -- Apts in Deep Creek Lake, McHenry area 746 6153 6 8t

FOR RENT -- Trailer, 14'x74', 2 BR, nice Available March 15 Prefer no children No pets Call after 11 a m 387 9346 1 13t

OFFICE SPACE FOR RENT
Professional Building
Second St, Oakland
334-2050
Evenings

For Rent

FOR RENT -- Unfurnished apartment in Oakland. 5 rooms and bath Adults preferred No pets $325/month, utilities included 334 8474 10 4t

FOR RENT -- Unfurnished 3 BR home in Oakland. $400/month plus utilities, deposit and lease For more information 387 4538 10 13t

FOR RENT -- 1 BR apartment, furnished. Cable and utilities paid Nice Accident 746 8126 10 4t

FOR RENT -- Luxury apartments 2 BR w/loft and 2 BR townhouse apartment, $450 +. Complete security, stove, refrigerator, dishwasher, garbage disposal, AC Call Marvin's Men's Wear at 334 9211 10 13t

FOR RENT -- 2 BR trailer w/front porch and small storage area $240/month References and sec. dep. required Meadow Park, Accident, Md Call after 5 p.m. 301-746 8431 9 6t

FOR RENT -- Grantsville 2 BR sec dep and ref required 895 3250 13 2t

FOR RENT -- 3 BR house in Loch Lynn, $400/month plus utilities and sec dep Ref required Phone 334 4656 13 8t

FOR RENT OR SALE -- Vacation mobile home Hot tub available Honeymooner's special 301-387-6472 13 8t

FOR RENT -- 1 or 2 BR apartment Large storage area, all on first floor Accident, Md $275/month Sec dep & references required Call after 5 p.m. 301-746-8431 13 6t

FOR RENT -- 3 BR house Carpet in living and BR $400/month Now taking applications Call Homer Mellott at 387 6815 or 387-7159 Call after 6 p.m. 13 1t

FOR RENT -- New 2 BR house Large deck 10 minutes from Oakland Prefer older couple No pets References and dep required $375/month 387 9346 13 5t

FOR RENT -- 2 BR trailer Located 1 mile off Rt 495 on New Germany Rd Call 245 4339 12 2t

FOR RENT -- 1 BR furnished upstairs apartment w/private bathroom and entrance You must furnish telephone and cable, $400/month 320 South 2nd St., Oakland 334 2974 12 13t

FOR RENT

Rental units require sec. deposit equal to one month's rent. Utilities are not included unless otherwise specified.

LAKE:
2 BR full furnished condo $675
3 BR apartment $150
NORTHERN:
2 BR part /furn , stream front, private $600
1-bay garage $150
Call Century 21 12 tf
Country Squire Realty, Inc.— Rental Dept.
387-9500

FOR RENT

CRELLIN
UNDERWOOD RD.-2BR rancher, attached 1 car garage, storage shed, partially wooded 1 + acre lot. $375/mo plus utilities.
OAK STREET-Efficiency apartment located in Oakland. $250/month, utilities included
MTN. LAKE PARK-3 BR townhouse apartments available Central laundry area, park, tot lot. $300/mo. plus utilities Call for application
MTN. LAKE PARK-2 BR townhouse apartments available, central laundry area, park, tot lot $275/mo plus utilities Call for application
VILLAGES OF WISP-New townhome located in ski slopes Contains 2 bedrooms, 3 baths, rec room, living room w/fireplace, modern kitchen, fully furnished $750/month plus utilities 13 tf
Garrettland Realty
334-9915

For Rent

FOR RENT -- 2 BR apartment downtown Oakland Inquire in person at Rudy's 13 13t

FOR RENT -- In McHenry, beautiful lakefront 5 BR brick house, large lot w/dock $600/month 387 5211 13 4t

FOR RENT -- 4 BR house in Oakland $375 plus utilities Sec dep and ref required Will accept Section 8 334 6198 13 2t

ROOM FOR RENT -- In Oakland, utilities furnished 334 1861 13 4t

FOR RENT -- 3 BR rancher Oakland area $325/month plus utilities and sec dep Call Bernard Realty 334 4876 13 13t

FOR RENT -- 1 BR apt., private, drive in entrance, at Country Village, couples or single person only; no pets, 2 miles north of McHenry on Rt 42 301 746 4048 12 13t

FOR RENT -- Storage space available in Oakland Call 304 789 6594 evenings 12 2t

FOR RENT -- Basement apt., fireplace, satellite dish, single person Non smoker, no pets, $375/month, includes utilities, sec dep and references 334 9124 12 3t

FOR RENT -- Furnished trailer on Dawson Ave in Oakland Adults, no pets, $250/month, sec dep plus utilities 334 4116 11 13t

FOR RENT -- Office space available Prime location along Rt 219 in McHenry Near lake and ski areas 1,200 sq ft for $600/month Call 387-6976 11 4t

FOR RENT -- 3 BR house in Crellin, $375/month plus utilities and sec dep Call Bernard Realty 334 4876 11 13t

FOR RENT -- 3 BR second floor apartment 110 Washington Ave., Terra Alta Available June 1 $210/month., dep required 304 789 2657 11 13t

FOR RENT -- Chalet Ideal for office or shop On busy Rt 219 $350 plus utilities 334 8697 11 13t

FOR RENT -- 1 BR house, close to Oakland, $150/month + $150 sec plus utilities 216 426 1006 or 301 387 8202 after 4 p.m. 11 3t*

FOR RENT -- Dock space Marsh Hill area, $500 for season 387 8412 or 412 941 5662 11 4t

FOR RENT -- Second floor apartments, newly remodeled, no pets Available immediately in Friendsville 746 5480 11 13t

ADULT HOUSING RENTALS -- No children or pets, furnished or unfurnished, country setting, yearly or seasonal Call Cree or Naomi at 1-301-387 9653 10 4t

FOR RENT -- Large storage shed in Oakland 334 3333 10 4t

FOR RENT -- 3 BR apartment near GCC and Deep Creek Lake, $375/month, includes utilities Short time lease for summer only Call 387-6976 13 2t

FOR RENT -- 1992 14x76 house trailer with full basement 3 BR, 2 BA, large yard, nice area, very good condition, 2 miles east of Grantsville on Rt 40, no indoor pets, $350 month, plus sec dep, pay your own utilities Available July 1, now accepting applications Call 895 5157 after 2:30 p.m 13 4t

BOAT DOCK FOR RENT
For The Season
301-387-5446
After 6 p.m. 13 2t

VACATION RENTAL
Beautiful 1 bedroom condo Steps to ocean, pool and amenities
MYRTLE BEACH, S.C.
304-636-8652 13 2t

Real Estate

FOR SALE -- By owner Lots from 2 10 acres, adjacent Savage River State Forest Beautiful views, near Accident, owner financing 746 6181 2 13t

Real Estate

FOR SALE – Sunview Heights lots, one acre plus, perked. Ready for your home. Year round view. Close to lake. 301-387-5979 or 703-368-1065. 10-4t.

FOR SALE – Top of mountain view. 4 acres w/view of Wisp Ski area. Private, partially wooded w/stream. Reduced to $27,500. 301-387-7114. 9-5t.

FOR SALE – New well constructed home. 3 BR, living room, dining room, kitchen, 2 bath, basement. In Kings Hill Estates. Great buy. Call weekdays 334-4085. 9-13t.

FOR SALE OR TRADE – 2 apartments each w/2 BR, Bayard, furnished, ex. condition, good income. Will sell or trade for acreage. 693-7101. 8-6t*.

FOR SALE – 3 BR ranch style house on 2½ lots. Located on Pine St., Bayard, W.Va. Has large family room. 693-7573. 7-13t.

LOT FOR SALE – By owner. Beautiful water view. Stockslager Rd. 1 acre, perked, $23,800. 704-892-9872. 4-13t.

REAL ESTATE – There is an income producing property in the heart of Grantsville that you should not overlook. Owner willing to negotiate. Call Larry Bender at Hill and Vale Realty for details. 895-3497 or 1-800-427-3824. 12-4t.

FOR SALE – House, aluminum siding, 2 lots, 6 rooms, 2 baths, full basement, porches & decks. 505 M St., Mtn. Lake Park. Call 334-9025. 11-12t.

FOR SALE BY OWNER – 3.6 acres in Royal Charlotte on paved road. Mature pines, partially cleared and perked, $18,500. Call 301-334-8260. 11-3t.

FOR SALE – 25 acres on Cannon Settlement Rd., W.Va. Close to Mt. Grove fire dept. 735-3715. 11-4t.

FOR SALE – Become financially independent w/an income producing property containing a 20 year established retail business (books, hobby and crafts) and four furnished rental apartment units. Valuable two story commercial corner building in Oakland, Md. 301-334-4334. 11-13t.

HOUSE FOR SALE BY OWNER – Queen Anne residence, 10 rooms, 4 BR, 2 BA, with/attached office/business addition. Zones commercial. 2nd St., Oakland. 301-334-4334; evenings 334-8768. 10-13t.

FOR SALE – By owner, $95,500. New home located between Deeo Creek and Youghiogheny Lake, 1 mile off I68, 1½ acres, 1,600 sq. ft., full basement, garage, cathedral ceiling, 3 BR, 2 BA, kitchen, family room, living room, fireplace, decks, outdoor barbecue, ex. view. 301-387-4200. 10-4t*.

FOR SALE – Trailer court location, Rt. 219 north, Grantsville. 2 rented mobile homes plus 2 additional rented trailer spaces. $49,000. Call after 5 p.m. 301-746-8431. 10-6t.

FOR SALE – 2 story house for sale, $89,500. 4 BR, 2½ BA, LR, DR, FR, basement, 2 car attached garage, aluminum siding, back porch, 8+ wooded acres w/scenic view of quiet countryside. 20 minutes to lake and ski areas, 10 minutes to town. Lynndale Rd. 301-334-4358. 13-4t*.

FOR SALE – House on 3½ acres of land, located on Green Gables Road off Rt. 42, 4½ miles north of Friendsville. 746-5235. 12-6t.

FOR SALE – 6.81 acres close to Deep Creek Lake w/small log cabin; 3 springs on property. $47,500. Call 301-387-9052 after 6:30 p.m. 12-2t.

FOR SALE – Your own mountain stream on 12+ ac., $24,900. Wooded property near State Park/Forest in western Md. Coldwell Banker Deep Creek Realty 800-252-7335, ext. 305. 12-2t.

FOR SALE – 2 acres w/400' road frontage. Close to entrance in Yock Mt. Resort near Swallow Falls, perked and ready to build on $6,500. Call 387-9329. 12-2t.

FOR SALE – 8 room house. 3 large BR, kitchen, breakfast nook, 2 full baths, formal dining room, formal living room, new den, front porch, large back deck, large 2 car garage. Located in Oakland. Days call Vi at 334-5833; nights 334-8268. 12-2t.

FOR SALE – Trailer. 2 BR, ex. condition. Must be moved. $7,000 or best offer. 334-5258. 13-2t*.

Real Estate

FOR SALE – Lakefront property, McHenry Cove. Cape Cod house, 5 rooms w/bath. Separate apartment, 3 rooms w/bath. Can be opened up and used as one unit. Type A dock permit. No realtors. Shown by appointment only. 301-387-5458. 13-2t.

FOR SALE – By owner, Oakland. 2 BR, cedar shake home. Full basement, well maintained, $38,500. No realtors. Call 301-334-2966. 13-2t*.

Keyser's Ridge Farm
Beautiful 112 acre farm fronting extensively on Rt. 40 close to Keyser's Ridge Truck Stop. Excellent potential for commercial or residential development.
$176,500.00
LAKESIDE REALTY
387-6661 13-tf

DEEP CREEK LAKE, STOCKSLAGER RD., Cedar contemporary, 3 BR. 2 ba., vaulted ceilings, stone FP, garage and back yard deck. Level corner lot at Sandy Beach w/boat slip and tennis courts. $185,000.
Call Barbara Kirkham,
1-800-252-7375 or 301-387-5303.
Coldwell Banker Deep Creek Realty.

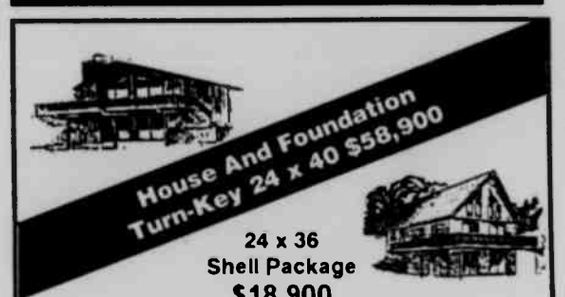

24 x 36
Shell Package
$18,900

HUMBERSON HOMES, INC.
Rt. 219 Across From Lakeview Exxon
800-457-6777•301-387-6976
Building Homes on the Mountain Top for more than 16 Years.

LOTS & ACREAGE

Special Offer:
2 Acres-Wooded, secluded, borders state forest, near Swallow Falls and Deep Creek Lake $11,900

NORTHERN
1.79 Acres-Hemlock Acres $8,000
7 Acres-Whispering Woods $10,000
2.67 Acres-Hemlock Acres $11,900
4.54 Acres-Bear Creek Retreat, stream & forest $18,900
40 Acres-Pasture & woodlands, panoramic views $44,000

LAKE
.77 Acres-Yough Mtn. Resort $5,000
1 Acre-Country Aire, pastoral setting, near college $19,900
6.73 Acres-Wooded, borders state forest $19,900

EASTERN
10.76 Acres-Parkside, New Germany $24,900

SOUTHERN
1 Acre-Wooded bldg. site $11,900
2.94 Acres-Ideal for mobile home $15,000
11.74 Acres-Farmette, 3 BR house, barn, spring fenced $79,800

RESIDENTIAL
Lake, 1.24 Acre-3 BR cape with 2 car garage, pond, near college $124,900

COMMERCIAL
1 Acre-Carryout restaurant near college ..... $65,000.

HUMBERSON HOMES, INC.
Rt. 219 Across From Lakeview Exxon
800-457-6777•301-387-6976
Building Homes on the Mountain Top for more than 16 Years.

*** * * LAND SALE * * ***

Abandoned Farm * 3,000 ft. of trout stream, wooded, orchard, meadow, 60 acres **$49,900**
15 ac. * Spring, county rd., eagle's nest view, wooded **$11,900**
Riverfront * Level, paved road, perc. & util. $9,900
550 ac. * Riverfront, adjoins nat'l forest, good timber ..... **$299 ac.**
Log Cabin on 4+ ac. ** Nat'l forest, wooded, spring **$29,900**
Highest Mt. in MD ** Incredible views, 880,000-ac. nat'l forest **$19,900**
3 ac. * Wooded, southern exposure, private, nat'l forest **$7,900**
Cheat River ** 550' Stream Front, deeded river access, paved road, 2 ac. **$59,900**

1-800-688-7693

Real Estate

FOR SALE – At Deep Creek Lake. 2 BR cottage w/large screened in porch and over sized detached garage nestled on ½ acre of oak trees. Great location and dock slip. $97,900. Weekdays 412-835-5737, weekends 301-387-7176. 13-2t.

FOR SALE – 4 small lots on Glendale Rd. w/2 paid sewer taps, $25,000. 387-5350. 13-8t.

LAKEFOREST ESTATES
BEAUTIFUL 2 AC. WOODED LAKEFRONT LOT W/TYPE A DOCK PERMIT. LOCATED IN A SECLUDED, PRIVATE AREA WITHIN MINUTES OF OAKLAND AND COMMERCIAL STORES AT DEEP CREEK LAKE.
$219,000
LAKESIDE REALTY
387-6661

Real Estate

FOR SALE – 2 BR mobile on 1 acre. Addition w/stone fireplace and deck. Newly carpeted. Furnished or unfurnished. Many extras. Must see to appreciate. Cranesville Rd. 387-9665. 13-2t.

FOR SALE – Aurora, 24x48' sectional home, 3 BR, 1 BA, kitchen, OR, LR and utility area. Includes hitches and axles. Ex. condition. Must be removed off lot. Call 304-735-5461. 13-2t.

FOR SALE – House. 3 BR brick rancher w/full basement. $52,000. Located across from Southern High. Phone 334-4608. 13-4t.

RESTAURANT & MOTEL
Great investment opportunity to operate a very successful 13-unit motel with a profitable attached restaurant on Rt. 219 South in Oakland. Owner can use a private 2-bedroom unit to live in. Seller is also interested in selling an existing attached Nautilus health spa. For more info., call JoAnn Brawley at: 12-tf
1-410-269-0248
LONG & FOSTER

Services

WILL DO – Roofing, remodeling and any other odd jobs. Call Howard Sisler 301-746-5865. 10-4t.

WILL DO – Mobile home moving locally. 334-9306. 9-13t.

WILL DO – Backhoe for hire. Foundations, footers, odd jobs. No jobs too small. $30/hr. 301-334-3740 or 301-501-0049. Ask for Steve or Lois. 8-8t.

WILL DO – Garden tilling. Reasonable rates. 334-9790. 8-8t.

WILL DO – Having trouble deciding who to get to do remodeling around the house. Call us first for guaranteed low estimates. 334-8833. 7-13t.

WILL DO – Roofs, decks or any type of remodeling, 20 years experience, good reputation and references in local area. Call evenings, free estimates. 334-5802. 7-13t.

WILL DO – Have room in my home for senior citizen. More information call 334-4612. 7-13t.

WILL DO – Crawford's Carpentry and Cabinetry, MHIC #42771. Specializing in custom cabinetry and furniture for the home or office. Gregan T. Crawford 301-334-1615. 6-8t.

WILL DO – Leaves and mow lawn, set docks and haul firewood. Call 387-8420. 5-13t.

WILL DO – Reliable person will do mowing and yard work in Deep Creek and Northern Garrett County area. Call 746-5875. 1-18t.

OSHA/MOSH COMPLIANCE CITATION PROBLEMS – Call William Wolfe, retired compliance officer. 301-724-2735. 1-13t.

DAVE'S LAWN CARE – Specializing in light property. References available. 334-5807. 13-2t.

WILL DO – Silk flower arrangements for weddings. Corsages, boutonnieres, bridal bouquets, bridesmaids, etc. Call Carol at 304-789-2372 mornings or evenings. 13-4t.

SERVICES – Will do yard work, lawn mowing, raking, weed eating and hauling. Call 387-6293. 13-4t.

WILL DO – Quality house cleaning services. Condos, rentals, lake homes and cabins. Call 334-4966. 12-8t.

WILL DO – Babysitting in Red House, Aurora area. Reasonable rates. After 4:30 call 334-3293. 12-2t*.

NEED MONEY? Get free grants, signature loans - without collateral. Send self-addressed stamped envelope to: Martha S. OeBerry, Rt. 3, Box 680, Oakland, MD 21560. 11-4t.

WILL DO – Dozer, excavating, yard preparation and lot clearing work. Affordable rates. Call 387-6622 after 5 p.m. or 304-788-3735 from 7 a.m. to 3:30 p.m. 11-8t.

KC LAWN SERVICE – All your lawn care needs plus leaf raking, brush cutting, tree cutting and light hauling. If you're not satisfied, we're not satisfied. Call 301-334-8548 or 693-7738. 10-4t.

DEEP CREEK SAILING SCHOOL
Junior Programs Adult Lessons
Racing Instructions, Juniors & Adults. Call Kevin Rissell
387-4159
The School Does Not Discriminate 13-tf

Services

WILL DO – Your housecleaning, even do windows. Very dependable, have experience and reasonable rates. 334-6282. 12-3t.

WILL DO – Licensed day care in Pleasant Valley has openings for children. 334-3327. 12-3t.

WILL DO – Train your dog before your dog trains you. All breeds. 301-746-6190. 12-2t.

SERVICES – Will do house cleaning and babysitting. 334-2870. 12-3t.

HOUSECLEANING – Residential and commercial rates. References. Eileen. 304-292-7061. 12-2t.

SERVICES – Day care has openings. 334-2467. 12-4t.

JW BUILDERS
Remodeling, roofs, siding, decks, garages, room additions, new dwellings.
Reasonable Rates Fast & Dependable
334-6294 13-tf

MacFarline Tree Farm
Trees Under Malch
Spruces • Pines • Firs • Shade Trees
301-387-5490
MD Licensed & Inspected

skipper inc.
quality construction
Roger A. Skipper
MHIC #38537
(301) 387-5227

BANKRUPTCY CLINIC
Jack I. Hyatt, Attorney at Law
Low, affordable rates. Your rights and options explained to you
FREE Phone Consultation
1-800-552-3939

GINGERICH Concrete & Masonry
"We Do Complete Basements"
Driveways · Sidewalks · Parking Lots
Footers · Garages · Patios
Skid Loader Work
"Specializing in Concrete Work"
FREE ESTIMATES!
Larry Gingerich
(301) 387-7485 37-tf

Kitchen & Bath Specialists
Fertig Cabinet Co.
Moorefield, WV
(304) 538-6215
Free Design & Delivery 16-tf

Tri-State
Seal Coating & Paving
-Light Hauling
-Small Backhoe Work
MHIC #43619
334-4979

560 Welding & Machine Works
334-3783
Oxygen • Acetylene • Inert Gases • Helium • Propane/LP Gas • Welding Equipment & Supplies • Steel • Corrugated Steel Pipe
24-Hour Emergency Service

KNOLL CREST CONSTRUCTION
Kitchens & Bathrooms, Decks & Roofing
MHIC #44935
All Types Of Remodeling & New Construction
334-1844
Rt. 219 North Of Oakland 13-tf

DRAFT-A-GRAPHICS
Rd. #2, Box 81
Friendsville, MD 21531
Design Services
Desktop Publishing
Plotting
Computer Aided Drafting, 3-D Technical Illustrating, Computer File Conversions,
NATIONAL 1-800-642-4601
LOCAL 301-746-4088 10-10t

Services

WILL DO – Lawn care, mowing and clean up in Oakland, Mtn. Lake and Deep Creek Lake area. Call 334-9685. 13-2t*.

SERVICES – I am an experienced painter looking for work. Will do small dry wall repairs. Quality work at reasonable prices. Call Tom at 334-3471. 13-4t.

Yoder & Sons Excavating
Complete Site Preparation
387-4239

JOHN'S ELECTRIC
Electrical Contracting
Specializing in small jobs
20 yrs. experience · Swanton, MD
334-5841

E-Z Excavating
Complete Excavating Service
Paul Everly 26-tf
301-334-2940
1-800-491-3963

FRAVEL FLOOR
Sanding & Refinishing
46 Years Experience
FREE ESTIMATES
(301) 724-8872
MHIC #25948 430 N. Centre
WV005765 Cumberland, MD

E & F SERVICES
New Construction
Homes, Garages, Pole Buildings, Mini Barns & Storage Buildings.
Tree Trimming & Removal• Lot Clearing, Etc •Small Engine Repair• Used Equipment Sales
License #548035
Eric Sweitzer
387-7682
FREE ESTIMATES 11-4t

Earthquake Insurance
Chances are that your homeowner insurance DOES NOT cover earthquakes.
Call State Farm Insurance for earthquake coverage and cost. Ask for Rob Michael.
1-800-688-3774
334-3774 10-tf

Just Opened!
IMMANUEL AUTO SERVICE
All Minor Repair Work
$15.00 HR. Labor Rate
$15.00 OIL CHANGE
334-4139
In Hutton. 13-2t

ERIE INSURANCE GROUP
KIGHT'S INSURANCE
110 S. Second St.
Oakland, MD
(301) 334-3968

Devine Construction
New Homes
Pole Buildings
Additions - Remodeling
Roofing - Decks
Concrete Masonry Work
We don't just say quality, we prove it.
FREE ESTIMATES
301-746-8868
MHIC# 33850 6-tf

ACCIDENTS & PERSONAL INJURY CASES:
If you have been injured or a member of your family has been killed or injured in an accident or by the wrongful or negligent act of another, you need someone to stand up for you.
When you need a fighter in your corner, call
Robert E. Watson
Attorney at Law
301-334-2344

HEMLOCK HOLLOW CONSTRUCTION
Additions, Remodeling, Roofing, Decks & Concrete Work
MHIC# 28888
301-334-2550 12-tf

Services

WILL DO – Would you like to be in church Sunday, but need a ride? Grace Brethren Church, Accident, Md. 746-5582. 13-2t.

WILL DO – Yard work, mowing and weed eating. Free estimates, no job too small. Call 334-9542, leave message. I will get back to you later. 13-6t.

Title Searches
15% Discount
Tell Your Bank You Want
Robert E. Watson
Attorney At Law
334-2344

Services

WILL DO – Seasonal services. Leaves, railroad tie work, all types outside work, dock work, carpentry, roofing, painting, remodeling, plumbing work, masonry work, concrete work, small engine repair, lawn mowers, weed eaters, chain saws, etc. Call 334-9136. 13-6t.

D & L SERVICES
Our 13th Year
Services Include:
- Clearing - Painting
- Wood Siding & Deck Preserv.
- Lawn Maintenance
- Docks Built, Placed & Removed
- Trash & Debris Removal
- General Maintenance

No Job Too Small!
Specializing In Lake Area Properties
245-4122 7-tf

For Information On:
GUARANTEED RURAL HOME LOANS
or
REVERSE EQUITY MORTGAGES
Call: Marcia M. Simmers
International Mortgage
746-8989
FHA, VA, FmHA, CONV
Located At Simmers Realty
Rt. 219 S. Just 1.2 Mi. Off I-68 At Exit 14-A

GARRETT TREE REMOVAL
Problem Tree Removal - Lot Clearing - Stump Grinding - Firewood
Free Estimates & Insured
William Gaither
334-3743 or 334-3931
Route 6, Box 47
Oakland, MD 21550

INTERIORS by LISA
RODERICK HOME FURNISHINGS
Main St. Ext.
Westernport, MD
Lisa Roderick Brenneman
CONSULTATIONS by APPOINTMENT
OAKLAND 301-334-4545 10-13t

TIMBERLAND TREE SERVICE
Trimming · Removals
Stump Grinding · Free Estimates
Storm Damage
Licensed and Insured #483
RANDY SISLER
514 M Street
Mtn. Lake Park, MD 21550
301-334-5897
1-800-834-5784
TIM KUBICA
Rt. 7, Box 253
Cumberland, MD 21502
301-729-3669

Teaching Your Child To Swim

Have you tried to teach your child how to swim and only frustrated him and yourself? This enlightening booklet, written by an experienced swimming instructor, will give you new ideas in safely helping your child to become a good swimmer. No more struggles, no more fear. Follow the steps presented in the booklet and watch your child take off.
Send $5 (MD residents add 25¢ tax) to:
M.PRESS, P.O. Box 374, Oakland, MD 21550 18-tf

- Service Specialists for Heating, Refrigeration, Air Conditioning, Plumbing, & Electrical
- New Construction
- Remodeling & Renovation

MANOR BUILDERS
Rt. 135, Mt. Lake Park, MD
334-2109
MHIC #28259 Master Plumber #17079 33-tf

To subscribe to The Republican, fill out the coupon below and send it with a check to:
THE REPUBLICAN,
P.O. Box 326, Oakland, MD 21550
$14.70* per year-All of Maryland
$17.85* per year-Maryland 218 zip codes
$14 per year-Out-of-state addresses within 200 miles
$17 per year-All other places over 200 miles
$14.50 per year-Service personnel
(*Includes 5% MD sales tax)

NAME _____
STREET OR
BOX NUMBER _____
CITY _____
STATE _____ ZIP _____
Rather than ask us to bill you, please enclose the check for the full amount

A&A Realty Better Homes and Gardens®

THE A&A TEAM, WE GET RESULTS!

The following properties have SOLD since the publication of our Winter "Guide to Homes" magazine. If you're considering the sale of your home or property, please contact one of our professional marketing coordinators for a FREE Market Analysis.

DEEP CREEK LAKE AREA

Lot A, Blakeslee Northshore

Lot 5, Blakeslee

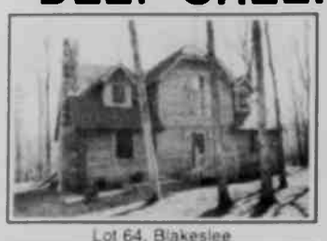
Lot 64, Blakeslee

Lake Shore Drive

Lot 3, Lake Shore Drive

Lake Shore Drive

Lot 6, Lake Shore Drive

Lake Shore Drive

#8 Mountain View

B-15 Willows

Lot #7, Monte Vista

Lot #1, Deep Creek Drive

Lot #9, The Greens

Pysell Road

Glendale Road

Glendale Road

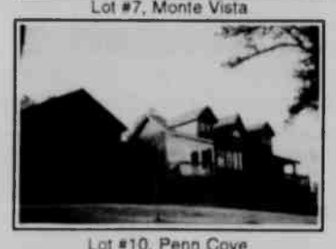
Lot #10, Penn Cove

State Park Road

38 Marsh Hill Road

Lot F, Harvey's Peninsula

C-4, Paradise Point

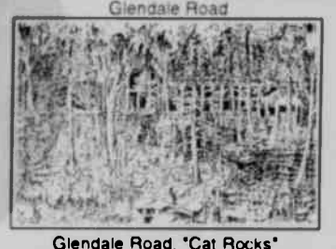
Glendale Road, "Cat Rocks"

Lot #7, Grant Drive

#12 & #25, Ski Harbor

SOUTHERN GARRETT COUNTY

22 Water Street

1040 John Drive

Oakland/Sang Run Road

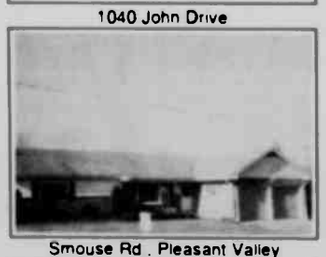
Smouse Rd., Pleasant Valley

11 4th Street

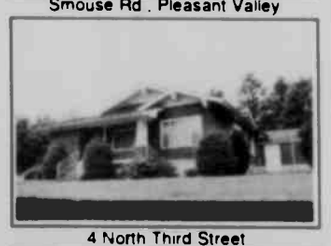
4 North Third Street

422 North 4th Street

809 Q St., Mt. Lake Park

Fairview Church Road

Fawn Drive

WEST VIRGINIA

Fearer Rd., West Virginia

WEST VIRGINIA

Oak Grove Rd., Terra Alta, W Va

1993 - A SUPER YEAR!

For those of us who are local year-round residents, you won't be surprised to find out that the wonderful aspects about the quality of life in Garrett County are our best attractions. As you can tell from all of these photos, the winter and spring property sales have been outstanding.

It's true that our Better Homes and Gardens Systems work. We coordinate the Home Marketing System, Home Buying System, Home Information System, and the Home Merchandising System to provide the highest level of service for our clients and customers. Our staff of sales professionals is unmatched, consistently producing both the highest number and highest volume of sales throughout Garrett County.

Our inventory is low for the busy summer selling season we're expecting, so if you're considering any type of move or the sale of your property, we look forward to the opportunity of providing our services to you.

Karen F. Spiker

Nestlick Acres

Oakland-Deer Park Road

Rt. 135, Paughville

Rt. 39, Rosedale

106 B St., Mt. Lake Park

216 East Center Street

Brant Road

Cub Drive

22 Country Club Acres

Doc Thompson Road

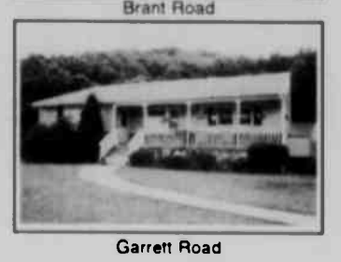
Garrett Road

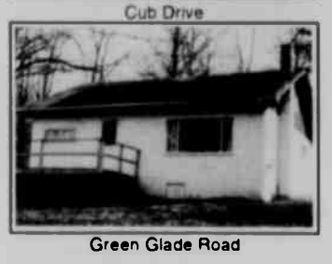
Green Glade Road

Hutton Road

SPECIALTY PROPERTIES

FARM - Shady Dell Rd.
Southern High - Building Trades

LOTS AND ACREAGE

Mountainside #44
Laurel Ridge #23
Blakeslee Northshore B
#24 & #25 Fox Den Road
Blakeslee Lot #81
14C Woodland Way
Lot 17, DeWitt Subdivision
Randall Harvey Farm-Sand Flat Rd.
Lot 6&7 Harvey Estates
Pritts Trust Acreage - Rt. 219

MLS

EQUAL HOUSING OPPORTUNITY

SEE PAGE C-3 FOR A SAMPLING OF OUR CURRENT LISTINGS.

DEEP CREEK LAKE - 387-4700 **OAKLAND - 334-9777** **FRIENDSVILLE - 746-5005**

1-800-336-5253

Diehl's Ford Sales

8TH Anniversary Celebration

June 1 Thru 12

Announcing Our New

'FINISH LINE' PRICES.

A start of a new policy at Diehl's Ford Sales. All vehicles new & used will have our best price posted clearly on them.

"Your Race To Find The Best Price Will End At Diehl's Ford Sales With Our 'FINISH LINE' PRICES.

1993 Universal Raised Roof Van
V-8, AT, Dual AC, TV, Loaded

Retail $27,814.66
Discount ..... -4,174.66
Rebate ..... -1,000.00
FMCC Rebate ..... -500.00
'FINISH LINE PRICE' $22,140.00

1993 Ranger Splash 4x4
4.0 L V-6, 5 Spd., AC, Cass. More

Retail $17,853.00
Discount ..... -1,384.00
FMCC Rebate ..... -500.00
'FINISH LINE PRICE' $15,969.00

Stop By And See Our Newly Remodeled Showroom With Our Checkered Flag Floor For Our 'FINISH LINE' PRICES

Stop In And Check Out Our 'FINISH LINE' PRICES & Showroom. Free Refreshments! Door Prizes

1993 Crown Victoria LX
4.6 L AOD, Dual Air Bags, Loaded

Retail $23,835.00
Discount ..... -2,455.00
Rebate ..... -1,500.00
FMCC Rebate ..... -500.00
'FINISH LINE PRICE' $19,380.00

Live Radio Remotes:
WFRB June 4 • 3-6 p.m.
WQZS June 12 • 12 -2 p.m.

Special Discount From Ford Motor Credit During This Sale Only. Additional $500 Rebate If Financed Through FMCC For 48 Months Or Less

DIEHL'S FORD SALES
U. S. Rt. 40 East of Grantsville, MD
301-895-5135 • 301-746-8658
Distinguished Achievement For Quality

GARRETT COUNTY WAS REPRESENTED at the Korean War Veterans Revisit in Seoul, Korea, earlier this month, as Deep Creek Lake resident Carl P. Rebele was among Korean veterans from all over the country who participated in one of four such visits this spring. The veterans were guests at several dinners and participated in tours of various cultural and historical sites. Rebele then went from Korea to Japan before returning home and is pictured above left presenting a Garrett County flag to the American Embassy in Tokoyo on behalf of the Garrett County commissioners and the Garrett County Development Corporation. He made a similar presentation at the embassy in Seoul and, on behalf of Tom Jones, director of the Development Corporation, welcomed opportunities for joint venture economic development possibilities with both nations. Also in the photo are David C. Miller, agricultural attache, U.S. Embassy, and Mikiko Matsumoto, cultural affairs assistant. Above right, Rebele presents a pair of Ray Ban sunglasses, courtesy of Butch Sumpter, local Bausch & Lomb plant manager, and B&L employees, to J.C. Hill, vice president/operations of Korean Airlines, which supplied the air transportation to the U.S. Korean veterans. Rebele was also selected from the approximately 200 veterans in attendance to speak on behalf of the veterans at the welcoming banquet in Seoul (pictured below right). Rebele graduated from Pennsylvania State University commissioned as an ROTC second lieutenant. During the Korean War he served as an infantry officer in the 101st Airborne Division, U.S. Army, and a combat engineer and battalion intelligence officer for the 578th Battalion, 40th Infantry Division. He was decorated for meritorious service and also received the purple heart. He is retired from the sales division of Bausch & Lomb.

Memorial Day Program Set In Deer Park

The Deer Park Homemakers annual Memorial Day program will be held Sunday, May 30, at 2 p.m. at the Deer Park Cemetery.

The speaker for the event will be the Rev. William "Chip" Lee from St. John's Episcopal Church. The invocation and benediction will be given by the Rev. Ellis Harvey.

An instrumental solo and taps will be played by Catharine Rodeheaver. Pledges will be led by the Country Kids 4-H Club.

OHS Reunion Planners Still Need Addresses

Addresses are still being sought for a number of persons who attended Oakland High School for a reunion set for Saturday, August 10 at the Elks Club in Oakland.

Over 1400 letters have been mailed to persons who have graduated or attended Oakland High School. Addresses are still needed for the following:

Ethel Stier McKenzie, Leota Wotring Davis, Kathleen Jessee Briggs, Katherine Wagner Kemmer, Margaret Hoye, Ivan Miller, Mary E. Merrill Mill, Austin McCrobie, Sara Louise Moon Wilson, Audrey Sanders, Helen S. Bittinger Gray, Modesta I. DeBerry, Row W. Harvey, Marjorie J. Adams Wood, Helena R. Savage Kuzniar, Richard D. Hamill, Paul W. Frazee Jr., Reid L.M. Shipley, Mary F. Hipsley Guth, Marie Schmidt Tasker, Raymond B. Chaney, Eleanor J. Zimmerman Light, William Gulk, Betty A. Butler Hardwell, Betty N. Bittinger Porter, Mary F. Cox Edwards, Louise Jeffers Beldin, Junior Ray Best Jr., Mayo Sisler, Willa M. Browning Chambers, Elwood F. Bevans, Florence M. Grimes, Thelma T. Kitzmiller Conway, Margaret M. Schmidt Garner, the Rev. Daryl Shaffer, Jacquelin L. Lewis Baer, Beulah M. Fitzwater Sink, Nelda M. Harvey McNeal, Marybelle Harvey Forsythe, Melvin W. Willis, Gloria E. Michael Whitting, Windred E. Freeland Tabbett, Lloyd J. Bowser, Jean Deems, Della L. Biggs Mikus, Jean E. Hinebaugh Reckart, Marlene Baer Koch, Lois M. Markley Jennings, Dixie Wardrop and Jean Ashby Stevens.

The planning committee is in need of more volunteers from the class. Those wishing to help may attend the next meeting set for June 5 at the Elks Club at 1 p.m. or may call Jerry Moyer at 334-3338 or Robert Stackhouse at 387-6505.

Help To Senior Citizens Available At Nutrition Sites

The Senior Information and Assistance Outreach representative will be visiting local senior nutrition sites for two hours before meals are served. This is to provide privacy for any senior citizen desiring it.

During June, persons may bring their questions to: the Old Mill Grill, Friendsville, at 11 a.m. on Wednesday, June 23; Oakland Senior Center, Mtn. Lake Park, at 10 a.m. on Wednesday, June 9; or Flowery Vale Senior Center, Accident, at 10 a.m. on Wednesday, June 16. The representative can provide the answers, help fill out forms, and refer persons to appropriate agencies for service.

Some programs and services have an income eligibility. Each year a new set of eligibility standards is issued.

For additional information, persons may contact Jane Sickeler at 334-5856.

Casual Sophistication
from
Broyhill Premier

FREE
Video Chairside Table
Visit us today and receive a Video Chairside Table which accommodates up to 60 VHS tapes. Free with the purchase of the following Broyhill Premier Directions™ Products
A BEDROOM purchase including all of the following
Any Bed (Headboard and Footboard)
Dresser Mirror
Door Chest or Entertainment Armoire
OR
A DINING ROOM purchase including all the following
Any Dining Table Four Chairs
China Base and Hutch or Entertainment Armoire
See Us Soon For Details!

The look is bold . . . but basic. Casual . . . yet sophisticated. Designed for the way you live today. It is Directions™ from Broyhill Premier, a fashionable collection of bedroom, dining room and living room furnishings that is perfectly suited to fit your lifestyle as well as your sense of value.

Broyhill Showcase Gallery

Prices and product specifications subject to change without notice

Fitzwater Furniture
Mt. Lake Park

Hammers, Strings To Perform During Forestry Days

Hammers and Strings, an Oakland based hammered dulcimer band, has been signed to perform at the fourth annual Loggers and Forestry Field Day. The field day will be held at the Garrett County Fair Grounds at McHenry, Friday, June 11, and Saturday, June 12. The event is sponsored by the Maryland Forests Association with the cooperation of Department of Natural Resources.

The purpose of the field day is to foster an environment of learning, enjoyment, appreciation and understanding of the multiple benefits of Maryland's renewable forest resources, according to an MFA spokesman.

Hammers and Strings performs traditional ballads, square dance, and gospel tunes. Hammered dulcimers, autoharp, five-string banjo, guitar, mandolin, limberjacks and stand-up bass and instruments played by the group. They have previously performed at the Rocky Gap Festival workshops, the Autumn Glory Festival, National Pike Days, Garrett Community College, and at various schools and churches. Hammers and Strings will be performing on Saturday, June 12, at 1:30 P.M.

Some of the many educational exhibits that have agreed to return to the event are: the DNR - Fisheries Division with their live native fish display; the DNR - Wildlife Division, Westvaco Wood Department; Maryland Forest Service, Savage River State Forest, Potomac-Garrett State Forest, the Soil Conservation Service, Allegany Community College, Forestry Programs, the Appalachian Export Center for Hardwoods, Garrett Community College, Wildlife Program, The Maryland State Police, Commercial Vehicle Enforcement, and others.

In addition to the groups mentioned above, participating will be musical groups Buffalo Run, formerly Stony Lonesome, and Red Ogden and Jack Vorbach banjos. There will be demonstrations of horse logging, and the Allegany Community College woodsman's team will demonstrate, log rolling, crosscut and bow sawing, pulpwood throwing for accuracy, and other woodsman's skills.

This is intended as a family event, so one fee admits the entire family for both days, and it includes a free cap to the first 1,500 admissions paid. For additional information or advance tickets, persons may call (301) 334-9451.

HAMMERS AND STRINGS, a local hammered dulcimer band, will perform at the Fourth Annual Loggers and Forestry Field Day in McHenry. Seated left to right are: Patty Looman and Betty Mattingly; standing left to right are Hollis Wilt, Richard Hill, Tom Treasler, Tom Mattingly, and Anita Teter. See story.

Maryland Holds Major Bond Sale

The Maryland Board of Public Works, consisting of Governor William Donald Schaefer, State Comptroller Louis L. Goldstein, and State Treasurer Lucille Mauer, sold $278,000,000 in general obligation bonds for a low interest bid of 5.100996 percent on Wednesday, May 19. The bonds had been rated "triple A," the best possible rating, by Moody's Investor's Service, Standard and Poor's Corporation, and Fitch's Investors Service, the three major bond rating agencies.

The winning bid of 5.1 percent came from a syndicate of firms from across the country led by Goldman Sachs with a number of Maryland firms including Legg, Mason, Wood, Walker; Alex. Brown and Co., Ferris, Baker, Watts, Maryland National Bank and First National Bank of Maryland.

The Board of Public Works is authorized to approve the sale of general obligation bonds, and to supervise the expenditure of all funds obtained from the sale of these bonds. Approximately $148 million of the proceeds from this sale will be used to redeem bonds sold in previous years at higher interest rates. Although these refunding bonds are being sold now, the redemptions will not begin until 1998. The state expects to save millions of dollars in interest costs from this refunding.

Proceeds from the other $130 million will be used to fund a variety of loan authorizations, including $69 million for general state construction; $40 million for public school construction; $6.3 million for Water Quality projects, and $14.7 million for a variety of state and local projects including cultural, educational and health facilities, and local correctional facilities in every county and Baltimore City.

Maryland remains one of only four states in the nation to retain the coveted triple A rating from all of the major bond rating agencies. These 15-year bonds, backed by the full faith and credit of the state, are sold in denominations of $5,000. They are available to the public from brokers and bond dealers.

Treasurer Maurer said, "This is the first time that Maryland has advance-refunded its general obligation bonds. This action will provide significant savings to the taxpayers over the life of the bonds."

Comptroller Goldstein said, "This is a splendid interest rate that reflects the real quality of Maryland's triple A bonds."

Governor Schaefer said, "Maintaining the triple A rating under difficult circumstances is a real tribute to Maryland and its financial leadership."

The low interest rate obtained by Maryland on general obligation bonds is important to every state taxpayer because of the significant savings in repaying the bonds. The highly regarded triple A rating ensures that Maryland taxpayers benefit from the state paying the lowest possible cost of borrowing money for capital projects.

St. Paul's To Hold Spaghetti Dinner

The youth of St. Paul's United Methodist Church, Oakland, will hold their second annual spaghetti dinner on June 12, 1993.

The menu will include all-you-can-eat spaghetti, coleslaw, homebaked rolls, iced tea, and lemonade.

The cost will be $5 per person. Dinner will be served from 4 to 8 p.m. in St. Paul's Fellowship Hall. Lunch take-out will also be available.

A bake sale will be held in conjunction to the dinner.

Beitzel Couple Is Honored For Photography Work

Rich Beitzel, master photographer, C.P.P., and Esther Beitzel, owners of Beitzel Photography, Meyersdale, Pa., were both honored at the awards banquet of the Professional Photographers of Pennsylvania, held in conjunction with the annual convention of the association at the Seven Springs Resort and Convention Center the end of March.

Beitzel was presented the Certified Professional Photographers of Pennsylvania Medallion "as a symbol of his dedication and hard work to maintain a level of professionalism and artistry in the field of photography." He also received several blue ribbons in the Print Competition with two of those prints, "Nature's Beauty" and "Psychedelic Mermaid," being chosen for the Master's Court of Honor. Only five prints in the entire competition are chosen for this honor.

Esther Beitzel was one of the top award winners in the Photographic Artist Competition at the same convention. Her print, "Senorita," was the top scoring entry in the Freestyle Category and was awarded the trophy for that category. The entry involved the oil painting of a photograph and was chosen, from among numerous entries of artists throughout the state, by a jury of nationally-known artists from several states.

While there, Rich Beitzel also attended the many programs and demonstrations, learning the newest trends and techniques in today's photography.

AMI Presidents Attend Advocacy Training Seminars

Garrett and Allegany counties were represented last week at two separate training seminars concerning effective advocating and membership retention.

The Maryland Alliance for the Mentally Ill and the Mental Health Association of Maryland sponsored the events, which were held at the Peoples Resource Center in Crownsville.

Garrett AMI President Carol Cox and Allegany President Jack Spencer were met by Frederick President Leroy Burrall, and Washington County President Hilda Wingerd for participation in the two-part organizational development sessions which embraced media relations and exposure; membership recruitment and retention; outreach to community groups, using the mental health system; advocacy strategies for adults and children; and the use of effective newsletters.

Those seminars were held April 3 and May 15.

A second training session on advocating for children and youth services was attended by Cox, Spencer, and Mrs. Sandy Spencer.

This event focused on the state's Comprehensive Mental Health services plan update; the system of care for emotionally disturbed children; funding for those programs; and effective advocacy for consumers by their family members.

The Western Maryland affiliates expect to integrate these findings into their local organizational structures in a regional thrust for additional AMI membership and advocacy.

The summer meeting of the Western Maryland affiliate groups is set for June 19 in the form of a summer picnic.

For further information, persons may telephone 334-4357 or 895-5366.

ATTEND WEBELO-REE - Cub Scout Pack 31 recently attended the Spring Webelo-Ree held at Lower New Germeny State Park on April 24-25. Following the various outdoor activities and overnight camp, a bicycle ride was held on the Poplar Lick Trail. Pictured are the scouts and leaders riding the six-mile trail with several stream crossings. One scout quoted, "It was the best thing I've ever done in my life." Scouts attending were Tim McDaniel, Eric Archer, Bryan Cathell, Daniel Cathell, Mark Messer, Adam Murray, Bryce Taylor, and Steve Elswert. Adults making the trip were Rex Archer, Kathy Elswert, Carl Cathell, Les McDaniel, Tim Taylor, and Denny Murray. Photo by Kayla Cathell

First Financial Declares Dividend

The Board of Directors of First Financial Corporation of Western Maryland, on May 19, declared a quarterly cash dividend of $.10 per share. The dividend will be payable June 30, 1993, to stockholders of record at the close of business June 15, 1993.

First Financial Corporation of Western Maryland (NASDAQ:FFWM) is the holding company of First Federal Bank of Western Maryland. First Federal Savings Bank operates 12 offices in Allegany, Garrett, and Washington counties in Maryland.

Workshops Set For Highland Festival

A variety of educational workshops will be held during the Sixth Annual McHenry Highland Festival on Saturday, June 5, at the Garrett County Fairgrounds on Route 219 in McHenry.

Ms. Lynne Barnes, Cumberland, will offer "Harps of the British Isles: An Historical Perspective;" Wendy Fennell and the 'Mac' Fennell Highland Dancers of Pittsburgh will conduct "The Art of Highland Dancing" Workshop; and the Rev. John A. Grant of Oakland will offer a "History of the Highland Bagpipe." The Scottish Military Heritage Society of the mid-Atlantic region will offer a workshop on "The evolution of Highland Dress" and host an encampment, unit throughout the day at the fairgrounds with living history exhibits, displays, and demonstrations.

Festival hours are 10 a.m. to 5 p.m. and admission is $5 for anyone 12 and over. A ceilidh will be held Saturday evening at the Wisp Golf and Ski Resort beginning at 8 p.m., and a Kirkin' O' the Tartans on Sunday, June 6, at St. John's Episcopal Church on Route 135 in Deer Park, beginning at 10 a.m.

For more information, persons may contact the Deep Creek Lake-Garrett County Promotion Council, 200 South Third Street, Oakland, MD 21550; telephone (301) 334-1948.

RE/MAX Above The Crowd!

RE/MAX 1000 WEST WELCOMES ANOTHER TOP PRODUCER!

Loring E. Young has been active in the Western Maryland real estate industry since 1978. Originally from Frederick, MD, Loring was named "Outstanding New Salesperson" his first year in the real estate business. He has obtained numerous achievement awards including "Top 10 Salesperson Washington/Baltimore area," during his affiliation with Merrill-Lynch Realty; 13 year member of the Million Dollar Round Table; Past President of the Frederick County Board of Realtors and Co-Salesperson of the Year for Frederick County. Prior to his transfer to RE/MAX 1000 West, Loring was a sales representative for a local real estate firm where he specialized in commercial and investment properties. He enjoys participating and coaching in numerous youth sport programs as well as various civic and community functions.

Loring will be joining the RE/MAX Central Atlantic regions' 1900+ Sales Associates who have achieved market dominance with over 90 offices in Maryland, Virginia, West Virginia, and Washington, D.C. His full-time commitment to the real estate industry assures his ability to professionally service his customers and clients.

Loring and his wife Kathy reside in Swanton where they have lived for the past three years.

Stone Damaged WINDSHIELDS REPAIRED!

Optically clear and strength restored. Fraction of the cost of replacement.

Porter Enterprises
334-8573
Oakland, Md

ROCK OF AGES
BARRE GRANITE
Monuments
Domestic and Foreign Granite
Johnson Memorial Company
BUY FROM THE MANUFACTURER & SAVE
Duplications Our Specialty
Mrs. Sally Schwing, R.D.2, Accident, MD, Dial 746-8339
FRANK SLAGLE, Kingwood, WV, Dial 329-0223
1-800-562-1296
20 Salisbury Street, Meyersdale, PA

All Bank Offices
Will Be Closed
Monday, May 31st
In Observance of
MEMORIAL DAY
However, our 24-hour automated teller machines are available at our thirteen convenient locations throughout Garrett and Allegany Counties.
MAC MOST
FIRST UNITED National Bank & Trust

GARRETT AUTOMOTIVE
Rt. 219 & Mayhew Inn Rd., Deep Creek Lake -- 387-6148
Over 15 years experience servicing
SUBARU
Genuine Subaru parts in stock
Quality Late-Model Used Cars & Trucks
Complete Radiator And Air Conditioning Service
-Specialists in foreign cars-
NEED A RENTAL?
We have dependable small & midsize cars, station wagons, 15-passenger vans, and 7-passenger conversion vans
•Low Daily & Weekly Rates
•Insurance Replacements
CALL U-SAVE AUTO RENTALS
U-SAVE AUTO RENTAL
at Garrett Automotive

Las Vegas Night
Saturday, May 29
7 pm to 1 am
at the
Friendsville Fire Hall

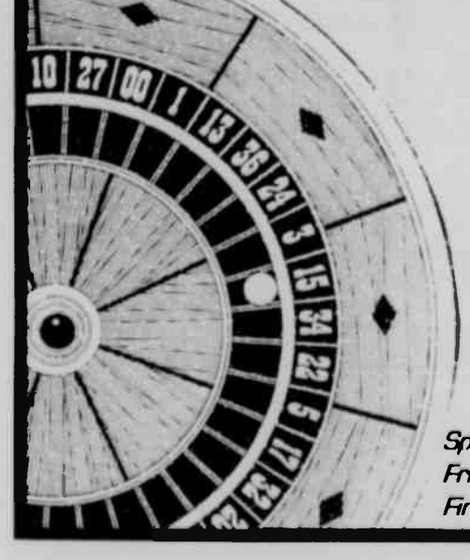

ROULETTE
POKER
BLACK JACK
MONEY WHEEL
Sponsored by the Deep Creek Lake Lions Club, the Friendsville Lions' Club and the Friendsville Volunteer Fire Department.

MEMORIAL DAY CELEBRATION Sale

Manufacturers' OUTLET CENTER

LOCATED ON RT. 219, ONE MILE NORTH OF OAKLAND, SIX MILES SOUTH OF DEEP CREEK LAKE

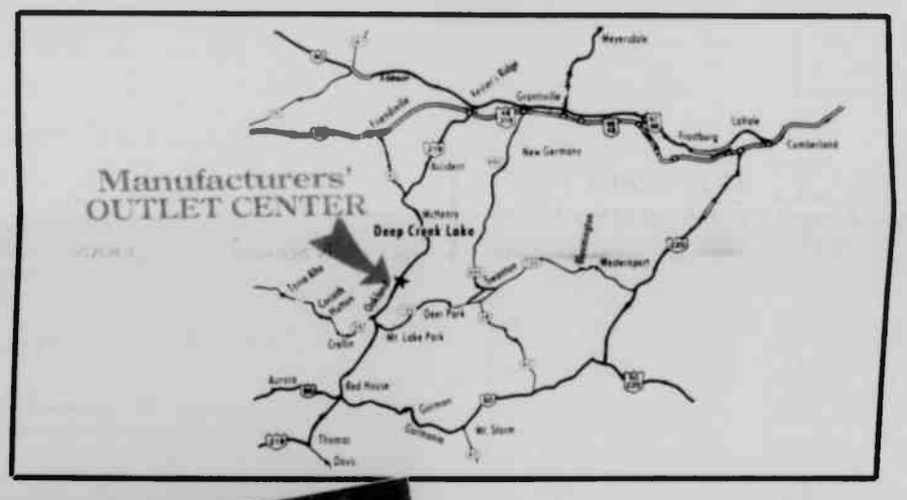

OPEN DAILY 9 AM-7 PM
SUNDAY NOON - 5 PM

The Great door Memorial Holiday Weekend

Blow-Out Sale Under The Big Top!

EVERY SHOE IN STOCK 50% Off

SELECTED JUNIOR & MISSY SPORTWEAR UP TO 50% Off

COMPLETE LINE OF BEDDING, BATH & KITCHEN LINENS

WE MAKE SAVING MONEY FUN!!!

Alzheimer's Care Conference Set In Cumberland

The Alzheimer's Association of Western Maryland, in conjunction with the Allegany County Human Resources Development Commission (HRDC), will sponsor an Alzheimer's Care Conference for families and care-providers on Friday, June 18, from 9 a.m. until 4 p.m. The Holiday Inn, Cumberland, will be the setting for "Coping and Caring," a day-long series of workshops about the challenges and changes associated with caring for individuals with Alzheimer's disease and related disorders.

Gary Sindy, director of the HRDC Adult Daycare Centers in Cumberland and Westernport said "We are pleased to be joining the Alzheimer's Association in presenting this conference, which we see as a way to share timely and important information about a growing health concern to be shared with families and professional health care providers."

"This conference is designed to provide the practical information caregivers need to be able to meet the ongoing challenge of coping with Alzheimer's disease," said Barbara Rice, executive director of the Alzheimer's Association. Donna Rishell, coordinator of the Alzheimer's Association's Respite Care program, added, "The Planning Committee has paid special attention to selecting workshops to help caregivers accept and adapt to the many changes that this disease will bring about."

Keynote speaker will be Anne Belcher, R.N., Ph.D., who is chair of the Department of Acute and Long Term Care, University of Maryland School of Nursing, Baltimore

ALZHEIMER'S DISEASE will be at the center of the Coping and Caring Conference slated for next month in Cumberland. Among the persons planning the event are, pictured left to right above: Gary Sindy and Norma Schade from the HDRC Adult Daycare Center in Cumberland; Terry Froelich, director of the HDRC Allegany County Area on Aging; and Donnie Richell, of the Western Maryland Alzheimer's Association. Another planner not present for the photo was Barbara Rice, also of the Western Maryland Alzheimer's Association.

Dr. Belcher will begin the conference by talking about the role of humor in caregiving. She uses humor in her cancer nursing practice and in her work with nursing students and faculty. She says it is also her favorite and most frequently used strategy for coping with life's many changes.

Betty Wiedemann, R.N., C., M.A., coordinator of the Washington County Hospital Alzheimer's Disease and Related Disorders Program, will speak about "The Stages of Alzheimer's Disease - Expecting the Unexpected."

Randy Low, O.T.R., RehabWorks in Seton Hill, will discuss types of activities families and professional caregivers can use with memory-impaired individuals. She will share information on planning activities that are challenging, safe, and structured and that will enhance the patient's self esteem and encourage the use of remaining abilities.

Judy Riggs, director of Federal Policy for the National Alzheimer's Association, will be the luncheon speaker. Her presentation - "Advocacy - Now More Than Ever" will prepare families and health care professionals to take active roles in shaping policy that will affect approximately four million Alzheimer patients nationwide.

The author of the National Alzheimer's Association's National Program to Conquer Alzheimer's Disease, Ms. Riggs manages the Association's direct lobbying on Capitol Hill and coordinates the grassroots advocacy work of the Association's 215-Chapter network. She will speak about priorities for long term care financing, expansion, and improvement of patient and family services and public funding for biomedical and social science research.

"Maximizing Use of Care Options" is the topic of a presentation to be given by Terry Froelich, director of the Allegany County Area Agency on Aging and Donna Cantafio, R.N., C., L.N.H.A., administrator of Devlin Manor Nursing Home. The speakers will discuss the care options available to the families of Alzheimer patients. They will also address some of the obstacles that can prevent caregivers from using the help that is available.

The final workshop of the day, "Managing the Stress of Caregivmg," will be led by Lee B. Ross, Ph.D., professor of psychology, Frostburg State University. A hospice trainer and consultant for special projects to Frostburg Village Nursing Home, Dr. Ross will discuss ways of coping with the stress that can result from providing around-the-clock care to individuals with progressive memory disorders.

Registration for the Alzheimer's Conference is $15 per person and includes all workshops, educational materials, refreshments and lunch. Caregiving will be available free of charge, with advance reservation. For more information, or to register for "Coping and Caring," persons may call the Alzheimer's Association at (301) 689-9030.

Gabriele Sends Fire Fighting Gear To Bosnia

State Fire Marshal Rocco J. Gabriele is sending surplus and used equipment to aid fire fighters in the battle-torn Bosnia-Herzegovina area.

The fire marshal recently attended a dinner in Washington, D.C. and witnessed a presentation by John Jordan, a volunteer fire fighter from New England, who has been spearheading fund-raising and assistance for the fire fighters of Sarajevo. In his remarks to the nation's fire service leaders last month, Jordan stated that fire fighters in the Bosnia-Herzegovina conflict have very little equipment and often come under attack from snipers during the day-to-day fighting in the conflict-torn region. Equipment, such as turnout coats, helmets, boots, gloves and hose, are in scarce supply in Sarajevo and are in dire need by the fire service.

Gabriele has forwarded used turnout coats, work gloves, fire retardant uniform pants, and other miscellaneous supplies to the Firemen's Brigade of Sarajevo.

Commenting on the disbursement of this equipment, Gabriele remarked, "I was extremely moved by the presentation by Fire Fighter Jordan of the needs of the fire service in Sarajevo. Seeing film clips and hearing of the pain and suffering of the Sarajevo fire fighters, I felt that if I had the opportunity to provide assistance that I would. The equipment which we have sent them, although no longer of a condition for our use, could certainly be of use to these fire fighters who are poorly equipped and are fighting fires under the most hostile of situations."

Garrett County Crime Solvers Activities Noted

The Garrett Crime Solvers Organization is currently planning a Big Bucks Bingo fund raiser. The group has also named a 50-50 drawing winner, and noted crimes reported by the Garrett County Sheriff's Office, Maryland Department of Natural Resources, and Maryland State Police.

The Big Bucks Bingo is tentatively set for July 31 at the Deep Creek Fire Hall. Further details on the event will be announced.

Rhonda Hershberger, Grantsville, won the April 50-50 drawing.

The following crimes were reported by the sheriff's office, DNR, and state police: a breaking, entering, and theft at three area residences and a storage building in Deer Park; a broken-into soda machine at Swallow Falls Inn; the theft of a Homelite chainsaw; and an armed robbery at Fox's Pizza Den, McHenry.

Persons with information about any unsolved crime is urged to contact Crime Solvers at the hotline number: 334-1975. Callers do not have to give their names, nor do they have to appear in court. Monetary rewards are often given to persons who provide important information to the authorities.

Subscribe to The Republican

JWCC DONATES TO OVFD - The Junior Woman's Civic Club recently made a contribution to the Oakland Volunteer Fire Department. Shown is Debbie Friend, right, member of the JWCC, presenting the check to Michael Saunders, left, who serves as secretary of the OVFD.

DOE Course Approval Allows FSU To Certify Art And Music Teachers

The Maryland State Department of Education last week approved a proposal that will allow Frostburg State to continue to certify art and music teachers.

According to Eileen Bowers, teacher education specialist with DOE, the University's revised programs in art and music are both "improved and strengthened" by the proposed changes.

The recently approved sequence of courses will enable FSU to "Prepare teachers to be effective instructors as well as accomplished performers in their particular skill area," Bowers wrote in the approval letter.

Students now concentrating in music education and art education will be able to pursue their degrees to completion. Also, final approval by DOE of the professional education course sequence will allow certification in Maryland and other states for art and music majors wishing to become nursery-grade 12 teachers.

"We are excited by this stamp of approval from the State," said FSU President Catherine R. Gira. "Now we have the task of informing potential students that we can continue to train strong teachers in those two disciplines."

Frostburg State has struggled in the last few months to correct public misconceptions following the elimination of the music and art education majors by the UMS Board of Regents.

"We were receiving dozens of calls and letters a week from parents, alumni, and students containing misinformation about the discontinuation of these programs," Dr. Gira said.

Dr. Philip Allen, Dean of the School of Arts and Humanities at FSU, says he is "excited" by the strong programs developed by the art and music departments and by the imminent opening of the new $18 million Performing Arts Center on the FSU campus. He said he feels confident that the arts will actually be stronger at FSU in the future.

Dr. Allen explains that his optimism is based on "a constructive faculty response" to program changes, the opportunity presented by the state-of-the-art Performing Arts Center, and the formal designation by the University of 1994 as the Year Of The Arts.

"A year-long celebration, called 'Arts Alive!', will initiate a long term commitment to the arts in western Maryland," he added. "All of this will mean the arts will be more prevalent than ever."

ROCK OF AGES
TRI-STATE MEMORIAL CO.
RT. 135
BY BEN'S PLUMBING & HEATING
OFFICE HOURS
Tuesday-Friday 9am-4pm
Saturday, 9am-Noon
Anytime by appt.
PHONE 334-1782
24 HOURS
Quality Monuments & Markers
We do cemetery lettering and death dates.

CONCRETE PRODUCTS
FAIRFAX
RESIDENTIAL & COMMERCIAL
READY-MIXED CONCRETE
SAND - GRAVEL - CEMENT
State Approved for Ready Mix
Technicians for Ready Mix
COMPETITIVE PRICES AT BOTH OF OUR LOCATIONS
Rt. 219 South of Oakland & Off Rt. 219 North at Deep Creek Lake across from Arrowhead Deli
Oakland Hours:
7 a.m. - 5 p.m., Mon. - Fri.;
7:30 a.m. - noon, Sat.
Deep Creek Hours:
7:30 a.m. - 4 p.m. Mon. - Fri.
334-8101
or
1-800-325-8663

SPEECH THERAPY
OAKLAND
PHYSICAL THERAPY
CLINIC
LOCATED IN THE NEW WING ADDITION OF CUPPETT-WEEKS NURSING HOME
706 E. ALDER STREET
OAKLAND, MD 21550
NOW OFFERING COMPLETE SERVICES IN:
◆ OCCUPATIONAL THERAPY
◆ SPEECH THERAPY
◆ PHYSICAL THERAPY
301-334-1863
PHYSICAL THERAPY
OCCUPATIONAL THERAPY
Allegany Rehabilitation Associates
952 Seton Drive • Cumberland, MD • 301-759-4557

Counseling
Michael J. Dennis, A.C.S.W., L.C.S.W.
Licensed Certified Social Worker
Behavior Management Parenting Skills
Personal Adjustment Depression
Anxiety Grief and Loss
105 S. Second St. Suite 7
Oakland MD 21550
334-4880

Slippery, Slimey, Dirty DECKS?
Call Dan Duggan
DECK CLEANING SERVICE
For A FREE ESTIMATE
387 9000

3.75% ANNUAL RATE FIRST TEN MONTHS
4.75% ANNUAL RATE LAST TWO MONTHS
THERE'S A BIG BUMP BUILT INTO OUR NEW 12-MONTH CD.

Our new 12-month BUMP CD starts you out earning a very attractive rate - but it doesn't stop there. After ten months, we bump the rate up one full percentage point - so your money earns even more money in the final two months. It's a special bonus you get from saving with American Trust Bank.

The minimum investment for this new BUMP CD is only $1,000. If you invest $5,000 or more, you can have your interest paid to you monthly. And of course, your deposits with American Trust Bank are FDIC insured.

Now you don't have to settle for just the usual flat rate CD. Bring your money to any American Trust Community Office and get one with a rewarding bonus. But hurry, this is a limited time offer!

American Trust Bank

American Trust Bank and American Trust Bank of West Virginia, N.A.
Members FDIC. Substantial penalty for early withdrawal on time deposits.
Maximum deposit limit of $100,000 per customer. The effective annual percentage yield is 3.92% simple interest, paid at maturity or monthly if minimum deposit is over $5000. Offer subject to be withdrawn at any time without notice. Automatic Renewals Are Not Affected.

Foster Parent Honored For 53 Service Years

Mrs. Mildred Peterson, of the Underwood area was recently honored at the annual foster parent appreciation dinner given by the Garrett County Department of Social Services on May 8 at the Silver Tree Inn Restaurant. Mrs. Peterson received an honorary award for distinguished service from the Director of the department, Robert Shaffer. She and her late husband, Walter, provided homes for 43 Garrett County children who needed them. Mrs. Peterson is the longest practicing foster parent in the state of Maryland, having been licensed on June 30, 1940.

Highlights of Mrs. Peterson's years of service were shared with the foster parents, staff, and board members who were present to honor her. She has stated that the secret to her "success" is that she and her late husband had a lot of love to give, unconditionally, to the children for whom they cared. There is ample proof of that, a spokesperson said, as many of her children return to her home for holidays year after year. She is known to many as mom, and many more as grandma. Debbie Ambrose, supervisor of Foster Care said the department is proud to have worked with Mrs. Peterson during her 53 active years of service.

Also honored at the dinner were Jack and Crystal Shaffer, who received certificates from Maryland Governor Donald Shaffer for five years of service. The Shaffers have cared for 13 children during their years of service and remain a very active and caring family for the department, the spokesperson said.

There are currently 26 foster families in Garrett County serving 38 foster children. Any person interested in learning more about the local foster care program should contact Debbie Ambrose at the Garrett County Department of Social Services.

THREE HONORED AT THE ANNUAL FOSTER PARENT APPRECIATION DINNER - Mildred Peterson was recently honored by Robert Shaffer, director of the Garrett County Department of Social Services, for being the longest practicing foster parent in the state of Maryland. She received her license on June 30, 1940. Debbie Ambrose, foster care supervisor, awarded Jack and Crystal Shaffer the Governor a certificates for five years of service (above right photo). Standing in the below photo are foster parents and members of the social services staff who were present at the dinner. Standing in the first row, left to right, are Mildred Peterson, Iva Dean Cummings, Donna Sliger, Carroll Sliger, Charla Beiler, and Monica Barnett. In the second row in the same order are John and Carolyn Hauser, Debbie and Jim Cornelius, Lloyd and Judy Witt, Tambra Fulk, Hugh and Viola Orendorf, Jennifer Mastel, Mary Beth Johnson, Carla Hyson, and Dan Beiler. Standing in the third row in the same order are Anita and Bruce Knorp, Robert and Gretchen Shaffer, Fred Fulk, Cindy and Rick Dewitt, Brenda Butcher, Kathy and Jim Duckworth, Eleanor Plachta, and Debbie Ambrose.

Mothers Honored At Oakland Chapter

Oakland Chapter No. 67, Order of the Eastern Star, met Tuesday, May 18, at the Paul B. Naylor Masonic Temple for their Mother's Day meeting.

Lewis Marks, worthy patron, opened the meeting. Worthy Matron, Rosemary Harvey, opened with a reading, "He Made Mothers," and greeted Wilda Hile, deputy grand lecturer of Maryland; Elizabeth Mullennex, past matron of another chapter; officers, members of Oakland Chapter, and brothers holding Masonic honors, Reaford Purbaugh, Grant Warnick, Lewis Marks and Theodore Raynovich.

A program was presented by the Worthy Matron and Star Points, and flowers presented to each woman in attendance, also a solo was rendered by Deborah Raynovich.

The altar was draped in memory of Mary Martin. Signs and passes were conducted by the Worthy Patron and Conductress.

Mrs. Harvey closed with a closing thought, "Love is Found," and Judy Travis and committee served refreshments in the dining hall.

The next meeting will be June 1, with an official visit of the Deputy Grand Lecturer and initiation.

Lions Barbecue Set For Weekend

The Deep Creek Lake Lions Club will have its roadside barbecue on U.S. Rt. 219 near Johnny's Bait House again this year.

The Lions have had this barbecue for over 20 years. The proceeds benefit many community service programs.

The barbecue operates every day of the Memorial Day weekend, starting at 10 a.m.

There will be barbecue chicken, barbecue ribs, and their special, secret recipe barbecue sauce.

Stress Management Course Offered

The Personal Stress Management course, developed by the National Center for Health Promotion, is being offered through the Wellness Together Program of the Garrett County Memorial Hospital and the Garrett County Health Department.

"The Personal Stress Management course is designed to give people the necessary tools to lead more satisfying and productive personal and professional lives," said Charlotte Bock, vice president of patient care services at Garrett Memorial and course facilitator.

"This course aids participants in identifying situations that are particularly stressful to them, understanding the effects of stress and how to make stress work for them rather than against them," added Debora Nichols, Wellness coordinator.

The course will be held in Garrett Memorial's Community Services Center located between the hospital and the Garrett Medical Group from 6 to 7 p.m. on Wednesday, June 2, 9, and 16.

Persons desiring more information about the Personal Stress Management course may call (301) 334-2155, ext. 408.

Students Awarded Scholarships To Western Maryland

Four students from Garrett County who will enter Western Maryland College this fall as freshmen will receive renewable academic scholarships valued at a total of more than $131,000 over four years. The are:

Ingrid R. Carlson, daughter of Harland and Kaylen Carlson, Oakland. A senior at Southern High School, she served as president of her National Honor Society chapter and regional delegate to the Model United Nations. She also played varsity tennis and basketball.

Amy J. Rice, daughter of Jay and Dianne Rice, Oakland. A senior at Southern High, she served as Student Council president and vice president of her National Honor Society chapter. She participated in varsity track.

Chester M. Stacy, son of E. Marshall and Cynthia Stacy, Swanton. A senior at Southern High, he was chaplain for the Student Council and a National Honor Society inductee. He was active in theatre, and ran varsity cross-country and track.

Alison C. Winters, daughter of Joseph and Alana Winters, Oakland. A senior at Southern High, she received the Outstanding Musician Award and U.S. Band Award. She also was inducted into the National Honor Society and was active in student government.

Each year, Western Maryland College awards more than $300,000 in academic scholarships to academically talented students, ranging from $2,000 to $12,000. Other awards, in the form of grants, scholarships, loans, or Work-Study employment are widely available. All together, 70 percent of the college's student population receives financial assistance from WMC.

Located in the heart of Carroll County, Western Maryland College is a private, independent institution emphasizing high standards and achievements in the liberal arts and sciences.

For more information on programs, admissions, and financial aid, persons may contact the WMC Office of Admissions, toll-free, 800-638-5005.

Try our Want Ads. They Pay

Our Offices
Will Be Closed
Monday, May 31
In Observance Of
Memorial Day

WEPCO FEDERAL CREDIT UNION
Rt. 135 and North Branch Ave
Bloomington, MD- (301) 359-3081
Oakland Branch - 851 N. Third St.
Oakland, MD (301) 334-1431

Dr. Kaiser
WILL BE OUT OF TOWN
June 10-July 5
Office will be open.
Dr. Mark Domenick will provide limited coverage.

DEEP CREEK SAILING SCHOOL
offers
Junior Programs
Adult Lessons
Racing Insruction
for both
Juniors & Adults
On the water lessons use Optimist Prams, Lasers, and Flying Scots.
Call:
Kevin Rissell - 387-4159
Dan Muss - 387-9528
Ted Rissell - 387-6463
The School does not discriminate.

THANK YOU

A note of thanks to everyone who helped to make the exchange students from Germany welcome.

Garrett Co. Board of Education, Members & Staff
Dr. Jerome J. Ryscavage, School Superintendent
Mr. Luther D. Parrack, Dir. Secondary Education
Mr. Arthur Refosco, Principal, SHS
Mr. William Ewing, Vice Principal, SHS
Mr. Ron Kuhn, Guidance Counselor, SHS
Mr. Randy Paugh, Guidance Counselor, SHS
Mrs. Jeri Rodeheaver, Guidance Counselor, SHS
Mrs. Betty Lou Miller, Adm. Secretary, SHS
Mrs. Rose Ann Riley, Guidance Secretary, SHS
Mrs. Ruth Wilson, Financial Secretary, SHS
Mrs. Mary Ann Shipe & Foods Service Class, SHS
Mr. Doug Buchley & Journalism Students, SHS
The Faculty of SHS
The Custodial Staff of SHS
The Cafeteria Staff of SHS
The John C. Yoder Family of Pleasant Valley
Swan Meadow School Faculty & Students
Broad Ford Elementary School
Crellin Elementary School
Northern High School
Loch Lynn Elementary School
Bennett Road Elementary School
The Republican
Rigidply Rafters, Inc.
St. John's Lutheran Church Ladies' Circle
Dale Evans, Inc.
Mr. David Zimmerman...."Mr. Z"
Miss Martha DeBerry & Mrs. Ann Stanley
Mrs. Lisa Bender & Marketing Students
The Blakeslee Resort
Miss Margaret Ammann
Mr. Curtis Duff
Mr. Lowell Letzel & Mr. David Mayfield
Mrs. Sonia Pratt
Rev. Richard Tepper
Garrett Community College
The Garrett County Commissioners
Garrett County Extension Service
Garrett County Promotion Council
Council on International Educational Exchange
Bausch & Lomb, Inc.
Mike Friend & Ryan Chapman
Garrett County Memorial Hospital & Wellness Together
WestVaCo
J.J.'s Cleaning, Jean Naylor
Party House
Garrett Transit Service
Avon Products, Inc.
Albert W. Getty, D.D.S., P.C.
Breathe Deep Scuba
Shaffer Ford, Inc.
Financial Computer Support, Inc.
Southern Rescue Squad
BGS & G
Oakland City Police
Underwood Rentals
A & A Realty
Mountaineer Log & Siding, Inc.
Proudfoots Oakland Pharmacy, Inc.
Woodmen of the World Ins. Society
Robert Rodeheaver & John Sines
Book Mark'et
Ruth Enlow Library of Garrett County
Farmers' Market
Virginia Power, Mt. Storm Power Station
Swanton Grocery
Step By Step - A Studio of Dance
Sears Roebuck Catalogue Store
All Seasons Motor Sports, Inc.
J.C. Penney, Inc. - Oakland Catalogue Store
Dee Ann Ladies' Apparel
Manor Home Center
IGA
Oak View Motors, Inc.
Pur-Matt Lanes
Swanton Post Office
Mr. & Mrs. Mark Stutzman
Swanton Girl Scouts
Delegate George Edwards
Englander's Pharmacy
Grand Central Station
Southern Office Supply
Vogue Beauty Salon
Charmette
Eastern Building Supply
TDEC
Appalachian Book Store
Flowers by Webers
Jan Florists
Oakland Meals on Wheels
Garrett County Health Department
Dominick's New York Style Pizzeria
Inglenook Gifts & Crafts Shop
Rudy's at Wisp
French Cafe & Bakery
WEPCO
Colonial Guild, LTD.
Ben's Plumbing & Heating
ReMax 1000 West (Formerly Garrettland Realty)
The Garrett County Weekender
American Burger Center
The House of Hope
Denny's Restaurant
Gregg's Pharmacy
Will-O-Wisp
Oakland Mayor Ann McCain
Sam Steyer's Sugar Camp
Durst Funeral Home
Fraternal Order of Police
Financial Computer Support, Inc.
Homer Klasinger Farm
Crellin United Brethren Church
American Trust Bank
Davidson's Army-Navy Discount Store
WMSG WXIF
Naylors
Team One
Mt. Top Crisis Center
Flinns' Family Store
Tropical World
Adventure Sports, Barbara Trask
J.V. Jones, Optometrist, Vision Group
Tom Jones, Garrett County Development Corporation
Helbig's Jewelry Store
The Christian Book Store
Crafts & Things
Short Stop
Foodland
McDonald's Restaurant
Pizza Hut
Marvin's Men's Wear
Arby's
The Gideons and John Irving
Fairview Church of the Brethren
Village Nautilus Board Room
The Clipper Ship
G.O.B.A.
Silver Tree Inn
The National Guard
Art and Bronze
Battery Warehouse
Swanton Otterbein United Methodist Church
Dr. Dona Alvarez, Garrett Co. Orthopedics
Management Area Natural Resources
Frontier Adventure Golf and Arcade
Host Families:
Mr. & Mrs. Virgil Miller & Leslie
Mr. & Mrs. Tom Jones & David & Chris
Mrs. Karen Spiker & Betsy
Mr. & Mrs. Forrest Blamble & Susan
Mr. & Mrs. Dale Sanders & Dewey
Mr. & Mrs. Om Magoon & Richa & Rachna
Mr. & Mrs. Willard Broadwater & Leah
Mr. & Mrs. Jim O'Hare & Terence
Mrs. Brenda Alexander & Joyce
Mr. & Mrs. Robert Felix & Jeremy Baker
Mr. & Mrs. David Wilson & Jont
Mr. & Mrs. Denny Savage & Jamie
Mr. & Mrs. Jim Gibson & Todd
Mrs. Ann Fills & Melanie
Mr. & Mrs. John Burns & Ben Chloros
Rev. & Mrs. Richard Tepper & Tiffany
Mr. & Mrs. Robert Bont & Bradley
Mr. & Mrs. Kenan Heatherman & Kelli
Mr. & Mrs. Dan Jonson & Ylva
Dr. & Mrs. Albert Getty & Joel
Mr. & Mrs. David Single & Becky
Mrs. Jean Naylor & LaRenn
Mr. & Mrs. Don Stemple & Kristi
Back-Up Host Families:
Mr. & Mrs. Ernest Alexander & Keela
Mr. & Mrs. Bill Devens & Andrea
Mr. & Mrs. Tom Janes & Amy
Mr. & Mrs. Tom Bittinger & Sandy Tibbs

From:
The Foreign Language Department of Southern High School

Let's Get Down To Business!

This is a feature of *The Republican* to better acquaint our readers with various area business establishments.

The Dry Dock Plaza

The Dry Dock Plaza, located on U.S. Route 219 at the corner of the Glendale Road, is better known to many as Wynland's, Zump's and the Midlake Mall. For many years, the site seemed like a forgotten aspect of the lake, weathered, worn and quiet.

In October of 1992, the plaza went under new ownership with Mike and Lisa Goodfellow and several changes were initiated. The pub many knew as Zump's was completely removed. Overnight, this gave highway visibility to the mall building. The first step was a move towards a complete change of image. The buildings are now a nautical New England blue with an anchor logo and the new lighted sign.

The two shops that deserve "the perseverance award" are Reel Video and Four Seasons Gifts for being there through the past years. Today, Reel Video sports an eye-catching neon sign, a new interior look with their teal colors and have expanded their movie line to having the best selection in the area -- "More copies of more movies." They are open until 9 p.m. Four Seasons Gifts, owned by Bonnie Kelly of Accident, shares with us an excellent selection of Deep Creek sweatshirts, Yankee candles and wind chimes.

For entertaining needs, The Dry Dock Spirits Shoppe, with proprietors John and Jeanette. John and Bridget Anderson have the new wine and liquor store open to serve the south end of U.S. 219. There's nothing like a friendly smile to greet customers and a terrific selection to choose from. Customers may ask the Andersons for a wine list to take home with them so that they may phone in their orders.

For that Garrett County gift, visitors may stop by Gifted Hands and enjoy handmade Amish quilts, a collection of framed Aza Stanton prints and even homemade jam.

Remodeling or building a new home? Builder's Emporium has everything needed, from carpets, ceramic tile, wallpaper to a myriad of lighting selections. The kitchen displays are excellent with a wide variety of choices from maple, hickory, cherry, oak and more.

The Dry Dock Plaza is having its grand opening on Memorial Day weekend. The Teen-age Mutant Ninja Turtle and the Pink Panther will visit. There will be free popcorn and balloons. Al's Hotdogs and Polish Sausages will be there, along with a local boat show display with Wet Jets from Four Seasons and boats from Bill's Marina and S & H Marina.

The businesses located at the Dry Dock Plaza are seeing wonderful results and know that they are in the best location with a cooperative and supportive management team.

Mike Goodfellow, a life-long resident of Cumberland relocated to Deep Creek Lake in 1988. With over 25 years experience in commercial properties through Goodfellow Agency, established in 1945, Goodfellow has always felt that affordable rents for small businesses was the primary key. His wife, Lisa is affiliated with A & A Realty Better Homes and Gardens.

"We offer the best-priced lease spaces in the area as our commitment to the small business entrepreneur," Goodfellow said, "so that success in business is no longer a dream but a reality. It is our philosophy to be a part of the controlled and aesthetic growth of our home, Garrett County."

DRY DOCK PLAZA -- Located on Route 219 at the corner of Glendale Road, Dry Dock Plaza contains five businesses, Reel Video, Four Seasons Gifts, The Dry Dock Spirits Shoppe, Gifted Hands and Builder's Emporium. The Plaza will hold its grand opening Memorial Day weekend.

Natural Resources Police Honored

In ceremonies Friday at Greenbrier State Park, Maryland Natural Resources Police (NRP) Superintendent Franklin I. Wood presented citations to NRP officers for their actions "above and beyond the call of duty" during the "Blizzard of '93." Col. Wood presented the citations on behalf of Governor William Donald Schaefer.

Officers from Garrett County honored with the awards included Sgt. John L. Williams and Officers John R. Milbourne and Jeffrey W. Sizemore.

NRP officers across the state assisted the Maryland State Police in patrols, rescues, and transportation during the March snowstorm.

Citations were presented to a total of 17 NRP officers at a combined meeting of officers from the NRP's Northern Region, encompassing Cecil County to Garrett County, under the command of Captain Peter Albertsen.

Col. Wood addressed the officers at Greenbrier (Washington County) for an annual inspection and presented the awards to his officers.

Mrs. Hostutler Joins Coldwell Banker Realty

Coldwell Banker Deep Creek Realty recently welcomed Cindy Hostutler to its organization. Ms. Hostutler has just completed the 45-hour Maryland real estate licensing class, passed her licensing examination, and has joined Coldwell Banker as a full-time sales associate. She has been previewing properties and attending training classes at Coldwell Banker, and will begin work immediately, with the support of the agency's management and sales team. In June, she will attend Coldwell Banker's week-long FastStart training.

Her interest in the real estate profession grows out of her personal experience in purchasing a home last year, when she and her family relocated to Garrett County from the Terra Alta, W.Va., area.

The Realtor's background is in electro-mechanical technology and business administration. She enjoys music, movies, art, and flying, and said she hopes to try skydiving in the near future. She lives with her husband, Rich, and sons, Zachary and Chas, in Oakland.

CRELLIN

SENIOR CITIZENS' LUNCHEON

The monthly Crellin Senior Citizen's luncheon was held this past Thursday at the Crellin Community Building. Pastor Michael Mudge led devotions and prayer. Those present were Ida Carr, Crystal Colaw, Joan Davis, Genevieve Friend, Caroline Gibson, Zack Gibson, Anna Graham, Bob and Helen Henline, Pauline Henline, Gertrude Kitzmiller, Iva Knotts, Marie Knotts, Helen Murphy, Joe and Leota Peck, Violet Pike, Helen Schroyer, Betty Ellen Shaffer, Merle Smith, Herm Welch, and Bud Zimmerman.

The luncheon meets every third Thursday at noon and is open to all Crellin area senior citizens. The next luncheon will be held June 17.

VOLLEYBALL

Weekly volleyball will be suspended this week because of the revival services currently being held at the United Brethren Church. Games will resume at the United Brethren Grove next Thursday at 6:30 p.m. All Crellin area residents are invited to participate.

TWO SENIORS HONORED

Miss Emily Knotts and Mr. P.J. Schroyer, both seniors at Southern High School, were among other Garrett County seniors honored this past Monday evening at an awards dinner for "Success in School." The award is sponsored by a partnership of Westvaco and the Garrett County School system, recognizing students for over-all success and positive contributions.

Miss Knotts is the daughter of Jim and Ruth Knotts, and Schroyer is a son of Paul and Robin Schroyer, all of Crellin-Underwood Road, Crellin.

G.C. AARP Plans Theatre Trip

The Garrett County Chapter No. 779 has planned a trip to Lakeview Theatre in Morgantown, W.V.

The matinee performance on July 28 is *Cabaret*. The total cost for the show and transportation will be $24 for 25 or more people.

Reservations are due by June 11. Everyone is welcome to attend. To make reservations, call 334-3630 or 387-6895.

New Scholarship Noted By Mayor

A new scholarship that is available to residents of any incorporated city or town in Garrett County has just been announced by Asa McCain, mayor of Oakland and chairman of the Allegany-Garrett County Municipal League.

The $200 scholarship awarded by the league is need-based and will be given to a full-time student who has a 3.0 grade point average or higher.

Letters of application along with two letters of recognition should be sent to Crystal Filer-Ogden, financial aid officer, Garrett Community College, McHenry, MD 21541. The application deadline is June 15.

G.C. Lighthouse Plans Family Day

In celebration of Mental Health Month, Garrett County Lighthouse will sponsor a family day picnic for consumers and their families on May 28 at Broadford Park.

"It is a good opportunity for consumers, friends, and families to network on mental health issues," a spokesperson said. "It is important for families and consumers to feel that there is a support system available for them. Networking can be a very valuable tool."

The celebration will begin at noon.

For more information on any Garrett County Lighthouse, Inc. services, call 334-9126.

Subscribe to The Republican

AERIALIST HEIDI CASADY will be among the performers in the Robert Brothers Circus, scheduled to present two shows in Oakland on Tuesday, June 8, at 5:30 and 7:30 p.m. The big top circus tent will be located at Mid-Towns Plaza. The three-ring event is being sponsored by the Greater Oakland Business Association and tickets are now available at Marvin's Men's Wear in Oakland.

Fisher Outdoor Furniture
Table Sets: Round Gliders, Settees, Chairs, Rockers, etc.

Come See Us!
301-387-4005
O'Brien Road, Swanton
PLEASE-NO SUNDAY CALLS

There's more than just the "Farm" in West Virginia Farm Credit

Country Home Financing
•No Acreage Requirements •Lot Loans
•Fixed Rate Construction Loans •Fixed and Adjustable Rates
•Quick Turn around
Call or Stop in Today!
New Low Rates
West Virginia Farm Credit
334-8542 Oakland
EQUAL OPPORTUNITY LENDER

RE/MAX Above the Crowd!
RE/MAX® 1000 West
RE/MAX 1000 WEST
CLIENT SATISFACTION GUARANTEE
If you list your property with RE/MAX 1000 West, we guarantee client satisfaction. If you are not happy with our service, you may cancel your listing with 10 days notice and we will put it in writing.
List with RE/MAX 1000 West, the Garrett County broker committed to your total satisfaction! (301) 387-4442
If your property is currently listed, this is not a solicitation of that listing.

Congratulations Maryland drivers with the following license tag numbers:

TET 856	AHA 982	988 AAJ	ZAD 778	ZSC 320
772AGP	ZAD 785	ZSC 998	15A 163	FQP 759
220553N	536 077	ZTK 545	ADB148	824 AMM

You were observed buckling-up!
Please call
Garrett County Health Department
334-8111
to collect your reward.

This week's prizes donated by:
WFRB Radio
Short Stop
Southern Auto Supply
Billy Bender Chevrolet
Personal Touch
Green Acres Garden Cntr
Betty Jo's Beauty Lounge
Southern States
Beachy's Pharmacy
Marvin's Man's Wear
Mr. Bob's
Furniture Market
Fox's Pizza Den
S&S Market
Southern Auto Supply
Friendsville Amoco
Precision Rafting Expeditions

The Tobacco Industry Doesn't Want You To Know....

"Employees who breathe smoke from their co-workers' cigarettes miss twice as many days of work as employees in smoke-free offices."
Chest (Official Publication of the American College of Chest Physicians), 1991

"Children in households where there are smokers are more likely to become asthmatic."
Environmental Protection Agency Report, 1993

"On average, five non-smoking Garrett County residents die each year due to exposure to other people's tobacco smoke."
Rex D. Archer, M.D., M.P.H.
Health Officer for Garrett County, 1993

This ad sponsored by the Garrett County Tobacco-Free Coalition, 334-8116

American Cancer Society
American Heart Assn
American Lung Assn
Area Health Ed Center
Citizen Advocates
Cooperative Extension
Department of Social Services
Garrett Community College
Garrett Co. Assn. Ed. Support Personnel
Garrett County Health Department
Garrett County Memorial Hospital
March of Dimes

Senior Citizens' Medicaid Waiver Gains Approval

Governor William Donald Schaefer announced last week that an application for a Medicaid waiver for home and community-based care for the elderly has been approved by the Health Care Financing Administration (HCFA), the federal agency which oversees state Medicaid programs.

The waiver was requested by the Maryland Office on Aging and the Department of Health and Mental Hygiene (DHMH) to enable 275 elderly people to be discharged or diverted from nursing homes. Those approved to participate in the program will be placed in less costly group homes for the elderly under a program known as Senior Assisted Housing and regulated by the Office on Aging.

"This marks the beginning of a new era in community care for some of the state's most vulnerable citizens -- the frail elderly," said Governor Schaefer. "By granting Maryland this waiver, the federal government is allowing our state to offer more flexibility in helping senior citizens who can no longer care for themselves, but who may not wish to go into a nursing home."

The goal of the state in asking for Medicaid waiver is to slow the growth in nursing home utilization by strengthening the capacity of small group homes to care for nursing home eligible seniors.

"Currently, $439 million, or 22 percent, of the state's $2 billion Medicaid budget is spent on nursing home care," said Nelson J. Sabatini, Secretary of DHMH. "With this waiver, the state will be able to expand its Medicaid expenditures in community settings where additional people can be served," he said.

"Group homes have always been an important resource for mildly to moderately impaired seniors who do not require nursing care," said Rosalie S. Abrams, Director of the Office on Aging. "Until now, we have been unable to meet the needs of the more highly impaired elderly in the group home setting. Because of the Medicaid waiver, we now have the option."

"Hardly a week goes by that I do not receive a distress call from someone struggling with a decision to place a relative in a nursing home," said Ms. Abrams. "We know that group homes are able to afford their residents a high quality of life and a satisfactory degree of independence."

There are currently about 150 group homes for the elderly in Maryland approved by the Office on Aging. They are home to more than 1,000 seniors whose age-related disabilities make it impossible for them to live alone. The homes are small and family-like in appearance, ranging in size from four to 15 residents. The average resident is 85 years old and suffers from multiple chronic illnesses. At least half have Alzheimer's Disease or some other form of dementia.

In addition to the assisted living services provided in the group home, a number of other services will be reimbursable under the waiver in order to extend the time that an individual can be cared for in the group home. Additional services include environmental assessments by occupational therapists, environmental modifications, and assistive equipment to assure the health and safety of residents with special environmental needs, as well as behavior consultation services for residents with behavior problems.

Waiver participants will also be encouraged to make use of specialized senior center programming or medical day care for one or more days per week outside of the group home, when appropriate. In fact, the waiver service package includes a service called Senior Center Plus, which is designed for elderly, disabled individuals and which has a social and recreational orientation rather than a medical orientation.

The state and federal governments will split the cost of the assisted living and related services covered under the waiver. The waiver program is expected to go into effect on July 1, 1993, for a three-year period, after which it will be renewed if the state is able to successfully demonstrate its cost-effectiveness.

WOW PRESENTS FLAGS - Woodmen of the World, Lodge 11, recently presented American and Maryland flag sets to Broad Ford School for use in their cafetorium. Accepting the flags for the school was Tom Fowler, principal, left; and Richard DeWitt, custodian, right. Also shown are representatives of the Woodmen of the World Rosetta Rodehesver, secretary, and John Sines, president, and Rex and Erin Hoalcraft, front row, representing Youth Lodge 112, both students at Broad Ford Elementary School.

Earns Honor At Shepherd College

Oakland resident Tracy Humberson was among approximately 100 Shepherd College students receiving awards at the college's 45th Annual Student Recognition Day on May 6.

Humberson was named Outstanding Student in Graphic Design. She is the daughter of Karla Riley, Route 3, Oakland, and Fred Humberson, Friendsville. A 1987 graduate of Southern High School, Humberson is a senior at Shepherd majoring in graphic design. She is a member of the Performing Arts Series at Shepherd (PASS) and is a dean's list student.

A designer for WSHC campus radio station and Shepherd College Theater, Humberson was an award recipient in 1991 American Institute of Graphic Art of Baltimore competition and the 1990 Honors Show at Shepherd. She has been named to *Who's Who Among Students in American Colleges and Universities.*

State To Give Worksite Health Promotion Awards

Governor William Donald Schaefer has announced the establishment of the Governor's Worksite Health Promotion Awards, a non-competitive awards program to recognize Maryland businesses and corporations that have implemented programs and policies promoting employee health.

"In 1993, prevention is a top priority for state government," said Governor Schaefer, "Together the public and private sectors can take important steps toward preventing illness and controlling the cost of health care for all Maryland citizens. These awards recognize the private sector employers who have become our partners in the fight for a healthy state."

Businesses which qualify for a Governor's Worksite Health Promotion Award are urged to apply. Four separate levels of qualification based on the level and scope of wellness activities determine whether businesses receive a bronze, silver or gold award.

Businesses throughout the state can receive a Governor's Worksite Health Promotion Award application form by calling Club Maryland at (410) 225-4945 or (410) 225-4941. The application contains guidelines for determining which criteria and which award level applies to each company. Completed applications should be returned to Club Maryland, the state employee wellness program, in care of the Department of Personnel, 301 W. Preston Street, Room 510, Baltimore, MD 21201 by July 15, 1993. Awards will be distributed during the National Association of Public Worksite Health Promotion's Annual Conference, held in Baltimore from August 11 to August 14.

Receives Degree At Augustana

A total of 419 students, including one from Garrett County, participated in Augustana College's 133rd commencement exercises on Sunday, May 23, in the Sioux Falls Arena, Sioux Falls, S.D.

Arthur M. Fedde, a graduate of Southern High School and the son of Dr. and Mrs. William Fedde, Oakland, was awarded a bachelor of arts degree in art.

Loret Miller Ruppe, United States Ambassador to Norway, gave the commencement address.

Augustana is a four-year liberal arts college of the Evangelical Lutheran Church in America.

NEW YORK, NEW YORK
Travel with the Stars
(Oakland Chapter No. 67 O.E.S.)
to New York City
December 3-5
for a weekend of fun including a Broadway show, Radio City Music Hall, Phantom of the Opera. Deluxe Motor Coach transportation, and two nights at a good hotel for only $295 per person (double). A deposit of $100 will be due by June 14.
Call 334-3630 or 334-8257
Don't Miss The Fun!

Notice

Any person interested in contributing to the upkeep of the Ashby Cemetery may send contributions to:

Leota Martin
Star Rt. 2, Box 166
Oakland, MD 21550

Driving Course Set For Drivers Over 50

A refresher driving course has been prepared for drivers 50 years old and older called 55 Alive.

It teaches mature drivers to compensate for slower reaction time, changes in vision, and miscalculations of distances.

The class will be presented at the Ruth Enlow Library by a trained instructor.

All materials are supplied by AARP. The cost is $7 for student materials.

Many insurance companies will give a 5% to 10% discount on car insurance to anyone completing the course.

The class begins at 10 a.m. on June 14 and 15. To register, call the library or 334-3630.

Room, Board Increases At FSU Approved

The University of Maryland System Board of Regents last week approved Frostburg State University's proposed rate increase for room and board, allowing the University to fund two enhancement projects for on-campus housing.

The 9.2% rate increase for both single and double rooms will allow for the installation of "microfridges" (combination microwave refrigerator) in each room, as well as the addition of a microcomputer lab in every Residence Hall.

The installation of the microfridge will enable residents to take advantage of new alternatives in the board plan, according to Roger V. Bruszewski, Associate Vice President for Administrative and Computing Services.

"As a result of surveys taken of the students living in our Residence Halls, the University is responding to the request for additional choices in meal plans," he says.

Among those changes is the addition of a high cost "all you can eat" plan coupled with a low-cost ten meals a week plan. The two plans already in effect show a decrease in cost.

The computer labs will help provide a better "learning environment in the Resident Halls by giving residents greater access to these resources," Bruszewski added.

"The implementation of both the new board plan and the equipment in the Residence Halls is Frostburg's response to student needs and desires," Bruszewski said. "As a result of these additions, we hope to increase the number of students who desire to live on campus as opposed to moving off campus."

Pharmacy Notes

GREGG'S Pharmacy
115 S. Third St. | 334-2197
Oakland, MD 21550
Ernest J. Gregg, Jr., P.D. – Owner
Computerized RX Service - Patient Counseling
"Your Health Is Our Business"
Hours: Mon.-Sat. 8:30 a.m. - 10:00 p.m.
Sun. & Holidays 5 p.m. - 9 p.m.
After Hours Phone: 334-8617

Cough—A Side Effect of This Medicine Class

Cough has been reported to occur in as many as 39% of patients who take a medicine in a class used to treat high blood pressure and, sometimes, heart failure. According to a report in Annals of Internal Medicine, changing to another medicine in the same class also will cause cough in persons who are affected. If you have chronic cough and take one of these medicines talk with your physician. Changing to another type of high blood pressure medicine may be in order.

MCHENRY HIGHLAND FESTIVAL
June 5, 1993
10 a.m. - 5 p.m.
Garrett County Fairgrounds
McHenry (Deep Creek Lake), MD

'Athletic Games 'Piping Competitions
Military Encampment 'Pipe Bands
'Sheepdog Demos 'Country & Highland
Dancing 'Scottish & Celtic Harp
& Vocal Music 'Kilted Mile 'Clans
Vendors 'Ceilidh & More

SPECIAL OFFER
One Free Festival Admission
With One Paid Admission
With This Coupon

McHenry Highland Festival
200 S. Third Street 'Oakland, MD 21550-1581

Funded in part by a grant from the
Garrett County Arts Council, Maryland State Arts Council

Ready to improve your home?

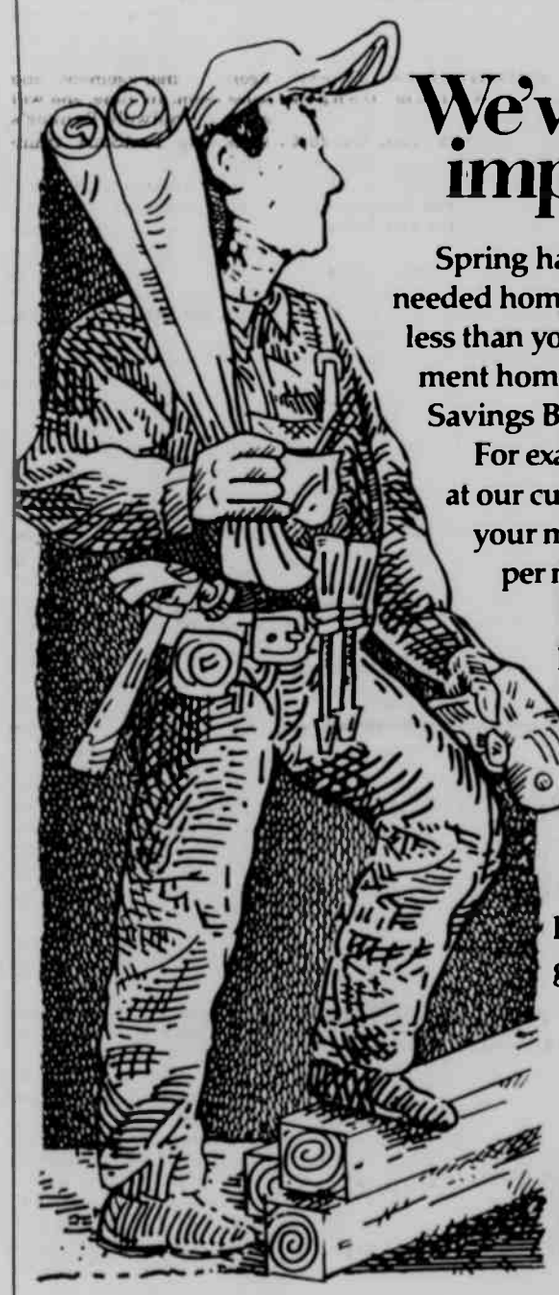

We've got your home improvement loan.

Spring has sprung! It's time to make those needed home improvements. And it can cost you less than you think with a fixed rate, fixed payment home improvement loan from First Federal Savings Bank.

For example: if you borrow $5,000 for 5 years at our current annual percentage rate of 10½%, your monthly payments will be just $107.46 per month.

Your neighbors at First Federal make paying for all your home improvements a snap—whether you're considering a new roof, dreaming of a new deck or need to replace your heating/air conditioning system.

So apply for a First Federal home improvement loan today. And get those Spring projects underway!

FIRST FEDERAL
SAVINGS BANK OF WESTERN MARYLAND

1/4% OFF

When you arrange to have payments on your home improvement loan automatically deducted from a First Federal checking account. Present this coupon at time of application to qualify. Offer expires July 31, 1993.

84® LUMBER GRAND OPENING SALE

Visit Our Newest Store in
OAKLAND, MD
RR#3 Box 5005
(Off of SR135 & Industrial Park Drive Next to IGA)

GRAND OPENING PRICES GOOD AT ALL PARTICIPATING 84 LUMBER STORES NOW THRU MONDAY, MAY 31st

25¢ Hot Dogs 10¢ Soft Drinks & Coffee
All Proceeds benefit a local non-profit organization
OAKLAND STORE ONLY

ONE ONE
At 84 Lumber we give you One-On-One personalized service from the minute you enter our yard until finish your project.

Hey Kids, Have your picture taken with **"The Pink Panther"**
Thurs., May 27th & Fri., May 28th 5:30 PM - 7:30 PM & Sat., May 29th 11 AM -1 PM
OAKLAND STORE ONLY

One Prize to be awarded as indicated. Must be at least 18 years of age to be eligible to win. Winner is responsible for all local state and federal taxes. Only one registration per customer. All duplicate entries will be voided. Prize registration forms available at the prize registration desk inside the store.

REGISTER TO WIN... These Fabulous Prizes at the Oakland Store.

WIN — **Thursday, May 27th** — **Pioneer Plus Playset** with Treated Lumber. Includes: Lumber, Hardware and Instructions

WIN — **Friday, May 28th** — **12'x10' Treated Deck Package** with 5/4"x6" Decking

WIN — **Saturday, May 29th** — **8'x8' Wood Truss Barn Package** with 4'x8' Inner-Seal® Siding

WIN **$1,000** Merchandise Certificate — Sunday, May 30th — Win A FREE Shopping Spree at 84 Lumber

Clopay White Wood Core Storm Doors

Our Best!

Style	32" or 36"
Reversible #298 Vinyl Clad Self Storing	$94
Reversible #284 Value Core Full Lite	$125
Reversible#296 Vinyl Clad X-Buck	$116

84 Sentry® Prehung Insulated Steel Entrance Doors

Includes Brick Mould and energy saving weatherstripping. Primed and ready to paint.

style	32"	36"
Flush	$96	$99
6 Panel	$99	$102
9 Lite X-Buck	$135	$138
1/2 Round Spoke	—	$148

Treated Deck Packages
with 5/4"x6" Radius Edge Decking

CUSTOM DECK PLANNING - Ask one of our qualified associates for a FREE estimate on your deck size. See the deck experts!

8'x6'	(840-10-99)	149.84
8'x8'	(840-11-99)	179.84
12'x10'	(840-16-99)	284.84
16'x10'	(840-22-99)	369.84
16'x12'	(840-23-99)	429.84

Lifetime Limited Warranty on our Treated Lumber - Warranty fact sheets on file at store.

Packages Include: Treated Joists, 5/4"x6" treated decking, concrete mix, hardware, nails, and easy to follow instructions. Materials for steps, benches and railing sold separately.

8'x8' Wood Truss Barn Package
with 7/16"x4'x8' OSB/Waferboard Siding

Only! **$259** (837-80-99)

Pre-built truss frames save you time and effort. Easy installation.

Includes: Prebuilt truss frames, 7/16"x4'x8' OSB Siding and Roof Sheathing. Hardware and nails per plan. Door material per plan. Trim for doors, corners & rake. Floor & shingles not included.

Clopay Garage Doors

Includes hardware, track and extension springs

Size	4 Panel Glazed Wood	White Finish Painted Steel
9'x7'	$175	$184
16'x7'	$329	$299

Deluxe Garage Packages
with Engineered Roof Trusses, Window & Service Door

Allow 7-10 days for delivery of some trusses to store

Style	4 x8 LP® Inner-Seal® Siding	Vinyl Siding
16'x20' 1 1/2 Car	$1999	$2099
24'x24' 2 Car	$2699	$2799
24'x32' 2 Car	$3149	$3299
28'x28' 2 Car	$3599	$3749
32'x24' 3 Car	$3649	$3799

Packages Include: 16" O.C. framing, 1/2" CDX roof sheathing, felt paper, drip edge, 20 Year fiberglass shingles, your choice of Inner-Seal® or vinyl siding options, window, 36" flush service door, garage doors, and engineered roof trusses.

PLAYSET PACKAGES

Sky Fort 319.84 (839-34-99)

Eagle's Nest Plus Clubhouse 229.84 (831-00-99) — Side and Fireman's Pole Sold Separately

Pioneer Plus 16' Treding Post (831-01-99) 149.84 — Slide sold separately

Scout Plus 12' Westpoint (831-04-99) 99.84

All Playset Packages Include: Treated Lumber, Hardware and Instructions

• TREATED LUMBER •

84 Lumber is the Nation's Largest Buyer Of Treated Lumber. We Sell More Because We Stock More.

Lifetime warranty on our treated lumber. Warranty fact sheets on file at store

size	6	8	10	12'	16'
2"x4"	1.99	2.59	3.54	4.29	5.99
2"x6"	—	4.19	5.39	6.59	8.99
4"x4"	4.29	4.69	7.69	8.99	11.39
5/4"x6"	—	3.89	4.89	5.79	7.79

• SPF FRAMING LUMBER •

Direct from Top Quality Mills

size	10'	12'	14'	16'
2"x4"	3.39	4.19	4.84	5.59
2"x6"	4.99	5.99	6.99	7.99

Cash and carry prices. Clean dry and kept under cover.

84 RESERVE THE RIGHT TO LIMIT QUANTITIES TO INDIVIDUALS, DEALERS AND COMPETITORS. NOT RESPONSIBLE FOR TYPOGRAPHICAL ERRORS. 84 RESERVES THE RIGHT TO CORRECT INACCURATE PRICES AT POINT OF PURCHASE.

1/2"x4'x8' Drywall
2.99 (408)

2"x4"x8' Studs
2.59 (204-08-01)

Kraft Faced Fiberglass Insulation
3 1/2"x15" R-11 — 88.12 Sq. Ft. Coverage — 11.29 (430-06) Roll

3 1/2"x 23" R-11 135.12 Sq. Ft. Coverage (430-19) 17.29 roll

6 1/4"x 15" R-19 48.96 Sq. Ft. Coverage (656-55) 9.99 roll

6 1/4"x 23" R-19 75.07 Sq. Ft. Coverage (430-22) 15.29 roll

The higher the R-value, the greater the insulating power. R-Value fact sheets on file at store.

Twin 5 Builder's Pride Vinyl Siding
$37 100 Sq. Ft. — White (655-43) Almond (655-50)

Twin 4 Dutchlap White Vinyl Siding (655-72) $37 100 Sq. Ft.

• Transferable Lifetime Limited Warranty • Scratch and Mar Resistant • Chip, Crack, Flake or Need Repainting • Matching vinyl accessories available • Embossed Woodgrain Surface • Made in America by American Workers

1/2"x4'x8' 3-Ply CDX
10.84 (123) — Agency Certified

Unimet® 5 x10' Aluminum Gutter
2.99 — White (490-01) Brown (490-08)

Sentry 6' Wood Swinging Patio Door
$319 (697-74) (697-75) — Insulated — Screen, Lockset and Grilles Extra

DEWALT — AMERICAN BUILT FOR AMERICAN BUILDERS
High Performance Industrial Tools

DW100 3/8" Heavy Duty Drill (700-01) 58.84

7"-7 1/4" DW 364 Heavy Duty Circular Saw (700-54) 139.84

Made in the U.S.A. • 30 Day No Risk Guarantee • 1 Year FREE Service Contract • 1 Year Warranty

Croft® White X-Buck Storm & Screen Doors
32" 44.84
36" ....

6"x6"x8' Treated Hardwood Ties (302-95)
6.99

6"x8"x8' (302-86) 9.99

Self Seal Fiberglass Roofing Shingles
GAF — Class 'A' Fire Rating 20 Year Warranty — 17.88 100 Sq. Ft.

2 Gallon Special! White Interior Latex Paint
8.84 (332-34)

Treated Lattice Panels
2'x8' (685-65) 3.69
4'x8' (685-72) 6.79
4'x8' Heavy Duty (661-91) 14.49

4'x8' Prefinished Paneling
Mushroom Hickory (592-08) 3.75

1/4" Newcut Cedar (592-22) 6.49

Interior Lauan Prehung Doors
without casing, pre-bored for lockset
24" 27.84
30" 29.84

Armstrong No Wax Vinyl Floor Covering
Royelle 3.49 sq. yd.
Imperial Accotone 4.99 sq. yd.

Armstrong 12"x12" Self Stick No Wax Vinyl Floor Tile
Vernay Series.....
Stylistik Series.....
Solarian Series.....

© 1993 84 LUMBER COMPANY

84® LUMBER

OPEN MEMORIAL DAY 8-4

OAKLAND, MD
RR#3 Box 5005
(Off of SR135 & Industrial Park Drive - Next to IGA)
Phone (301) 334-6184

WEEKDAYS 7 AM to 8 PM
SATURDAY 8 AM to 5 PM
SUNDAY 8 AM to 4 PM

All Items may not be available at all stores. Delivery Available At Reasonable Rates

GRAND OPENING PRICES GOOD AT ALL PARTICIPATING 84 LUMBER STORES NOW THRU MONDAY, MAY 31ST

SALE PRICES ALSO GOOD AT:

CHARLES TOWN, WV — U.S. Route 340 East — Phone: (304) 725-7095

WINCHESTER, VA — 165 Amoco Lane — Phone: (703) 662-8476

MARTINSBURG, WV — 1505 Charles Town Rd. — Phone: (304) 263-8884

KEYSER, WV — Rt. 220 — Phone: (304) 788-3884

Deep Creek Dinner Theatre To Open; Summer/Fall Season Planned

by Mary Sincell McEwen

Residents and visitors of Garrett County will be provided with a returning form of entertainment at Deep Creek Lake this summer, as the curtain will soon be drawn at the Deep Creek Dinner Theatre, located on Glendale Road in the former Das Gasthaus. Under the proprietorship of Chas. Rittenhouse, formerly of Hagerstown, the new business will begin operation on June 8 with the production of *I Do, I Do*, which is, in Rittenhouse's words, a "musical fable about marriage." The two-person show will in fact star the proprietor and his wife, Sherry, who has been working alongside her husband in this business endeavor.

The couple and their four children (Andrew, 5; Jane, 4; Margot, 2; and Chip, six weeks) moved to this area in late April, and Chas. and Sherry began immediately to renovate the former B.J. Whistler's tavern into a workable, attractive theatre space with ample room for dinner guests. Major work has already gone into the structure, as a 30-foot wall was torn down and a back porch has been transformed into the actual 12-foot square acting space. The Rittenhouses are confident that the place will be intact for the opening of their first show.

"We may be a little ragged around the edges at first," Sherry said, "but the show will be ready."

Chas. has been familiar with the surrounding area for many years, as he attended Camp Lakewood in Preston County as a youngster and was taken on several field trips to Swallow Falls and other Garrett County sights. The original idea of a dinner theatre for this area materialized four years ago when the Rittenhouses stopped in Garrett County on their way from Pittsburgh (Chas.'s hometown) to Hagerstown.

"We stopped at Little Sandy's and had lunch, and then went to Swallow Falls State Park," Chas said. "It was at that time the idea germinated about establishing a dinner theatre here." Rittenhouse has been making regular visits to the area since this January, arranging and planning.

Rittenhouse has a lengthy background in stage work, beginning with his theatre degree from the University of Virginia and experience with the Barter Theatre, Bristol, Va. He moved on to New York City, where he lived for eight years and appeared on the soap opera *Edge of Night*. He also appeared in the movie *Sweet Dreams*, and worked with famed playwright Tennessee Williams on a special project. Hagerstown was his next stop, where he served for six years as the artistic director of the Western Maryland Shakespeare Company, and worked in numerous capacities at the Washington County Playhouse. Rittenhouse was involved in productions at various dinner theaters as well during the 10 years he resided in the area.

Chas. met lyric soprano Sherry Wyne in 1986 when the two were performing together in a Hagerstown dinner theatre. The production was *You're A Good Man, Charlie Brown*, and Patty (Sherry) and Snoopy (Chas.) fell in love, they report. Now they are working hard, side by side, as they launch this new business in an area they feel is ideal for this type of entertainment.

The typical evening for a Deep Creek Dinner Theatre-goer will begin at approximately 6 p.m. when the doors open. The actors and actresses of the night's performance will be on hand to greet patrons and to serve beverages and other refreshments. Patrons may then partake of a buffet dinner, catered by the Point View Inn, which will offer three types of meat, six vegetable dishes, and salad. Chas. noted that the type of food will change in accordance with the current performance. For example, with the theatre's production of *Grease* - a musical set in the poodle-skirt, pompadour, and bobby-sock 1950's - the main course will include quarter-pound hamburgers with all the trimmings, as well as other drive-in diner specialties. During the run of *The Sound of Music*, Austrian food will be featured.

Chas. and Sherry Rittenhouse

As the patrons finish their meals, the waiter actors will disappear backstage to prepare for the show. A last call to the buffet table will be announced, and a plate full of fruit or other snack may be taken back to the guest's table as he or she settles in for the production.

At intermission, Rittenhouse explained, patrons will be offered other refreshments and will pay their tabs before the second half begins. Following the show, the guests will be invited to gather around a player-piano for an "old-fashioned sing-along."

"We can promise a complete evening of entertainment," Rittenhouse pledged. "We will transport you to wherever the show takes place, and you will have a wonderful time from 6 p.m. on."

"And we will present our productions with as much of a personalized touch as we can give them," Sherry added. "Personal touch is important. We have learned through experience that this is what people want."

The couple plans to run each show for eight weeks with performances on Tuesday through Saturday nights and a Sunday matinee. The line-up for the next several months begins with *I Do, I Do*, followed by *Grease*, then Agatha Christie's *Mousetrap*, and finally, as a Christmas show, *The Sound of Music*. Rittenhouse also has tentative plans to conduct a children's theatre workshop on Mondays, Wednesdays, and Fridays, beginning in mid-June.

Auditions for *Grease* were held last Sunday, but Rittenhouse has indicated that additional try-outs will be conducted this Sunday night beginning at 7 p.m. at the theatre. All interested persons are invited to audition and should have one prepared piece of music. Backstage personnel will be needed as well. Positions will be paid, Rittenhouse said. For more information about the auditions, persons may call the theatre at 387-8383.

Rittenhouse said he will be depending on local talent to cast the shows, and will also solicit the theatre departments of Frostburg State University and West Virginia University. He noted that Nate Motz, Oakland, is currently an assistant and will be involved in the productions.

"We are very encouraged by the response we have had here so far," Sherry said. "We've had lots of calls asking about auditions and about the shows."

"This is the perfect area for a dinner theatre," Chas. said, noting the influx of tourists in both summer and winter, as well as the residents' apparent need for more theatre entertainment. "We really need support from the community, though," he said.

Rittenhouse indicated that he and Sherry have encountered various problems concerning regulations and stipulations as they construct and plan their business. Chas. stated specifically that they will be unable to obtain a liquor license, and therefore are inviting their patrons to bring the alcoholic beverages of their choice with them to the theatre, as the drinks may be served but not sold.

"This is done in several exclusive clubs in Virginia," he said, explaining that the bottles will be marked with the patrons' names, and if they wish to have a mixed drink, the beverages will be prepared and brought to the patrons by the waiters. He added that non-alcoholic beverages will be offered as standard procedure.

"We share the community's concern about alcohol, and understand the regulations," he said.

The Rittenhouses are optimistic about their endeavor and excited by it. In a discussion of the potential Garrett County audiences, Chas. remarked that "culture is not in direct proportion to population" and that the response he has received thus far has been positive and favorable.

"We're prepared to provide quality entertainment to the community, and we're very pleased to do so," he said.

Ticket information and other particulars may be obtained by contacting the theatre at 387-8383 or 800-296-7575.

Mt. Top Monument Company

Owners: Frank & Amy Custer, 623 Tower St., Oakland, MD, 334-1139
Marsha Swauger, Grantsville, MD, 895-5764
1-800-487-4039

Visit our Displays In Grantsville And Tower Street, Oakland, (on hill behind Elks Lodge)

QUALITY & SERVICE GUARANTEED
Call or stop in anytime
Remember:
May 31st is Memorial Day
Compare our prices and SAVE.

Memorial Weekend Special

INVEST FOR A LIFETIME
Salid Oak Buffet & Lighted China
NOW ONLY $1,499.00

Several Swing Rockers NOW ONLY $199.99

Many items still left at half price or more off such as:
—Oak end tables as low as $99.00
—42"x42" Oak coffee table. $199.00
—Oak full/queen Cannonball bed $398
—Originol watercolors Duck Pictures $99.00
—Yield House Pencil Post Bed-Queen. As Is $499.00

Kathy's Furniture & Gifts

Rt. 219 Next to Old Drive In · Across From Little Sandy's · 387-9555
HOURS: Mon., Thurs., Sat. 10-6; Fri. 10-7; Sun. 1-5
Tues. & Wed. by appointment

Century 21
COUNTRY SQUIRE REALTY, Inc.

Rt. 219 North, P.O. Box 1020
McHenry, MD 21541
(301) 387-9500
1-800-296-1994

SERVICE IS OUR FULL TIME BUSINESS!

Secluded getaway! Surrounded by nature's best! Quiet, peaceful.

Perfect starter home, hardwood floors, large back yard across from river ..... $44,700.

Completely remodeled home w/wrap-around deck & extra lot. Buy this home in move-in condition/rental investment ..... $40,000.

Fantastic rental investment. 2 full apartments w/income producing rents.

Beautiful 1860 country home located on 15 acres. Large rooms, updated well & septic system. A must see at $68,000.

First time buyers...VA, FHA, Md. Bond. Any one of these types of financing apply. 3 BR, 1½ Ba., hardwood floors, fireplace & large garage ..... $56,000.

3 BR, 2 Bath, newly remodeled home, VA, FHA, MD Bond ..... $66,300.

Nearly new home accented w/oak trim, solid oak doors, and great setting. Spacious living! You can buy this house w/"O" down! Call today for showing.

FANTASTIC VIEWS! 3 BR home w/full basement & garage! 10+ acres in serene setting. Wildlife just out your back door, Stream! Most relaxing!.

Like new log home in quiet setting. Close to lake and slope activities! Secluded and wooded. Must see!

3 BR, 2 Ba. brick rancher w/2 BR apt. in basement. 2-car attached garage. Country kitchen, family room, peaceful country setting, beautiful landspace.

Country classic home, great views with room to breathe. Quality home, call for complete details!

Lakefront home! Perfect get-away retreat. Nestled in the woods which gives a nice peace to mind. Affordable, must see!.

Lakefront home located on South Shore Drive, beamed cathedral ceilings, hardwood floors, type "A" dock. Priced to sell at ..... $269,000.

Rivendell - Custom country home. Formal dining room, whirlpool bath & fireplace in master suite, closets galore, fully furnished, breathtaking view of Bear Creek!

OPEN HOUSES THIS WEEKEND

A little bit of country! Rt. 219 & Sand Flat Road
SATURDAY, from Noon - 4 p.m. Hosted by Larry Inglese
SUNDAY, from Noon - 4 p.m. Hosted by Larry Inglese & Gail Reed

Colonial Living! Mosser Rd. past Garrett Comm. College!
SATURDAY, from Noon - 4 p.m. Hosted by Steve Smith.

Maintenance free Lakefront. Arrowhead Condominium #24, behind Arrowhead Grocery & Deli.
SATURDAY, from Noon - 4 p.m. Hosted by Libby Moreland
SUNDAY, from Noon - 4 p.m. Hosted by Cheryl Hinebaugh

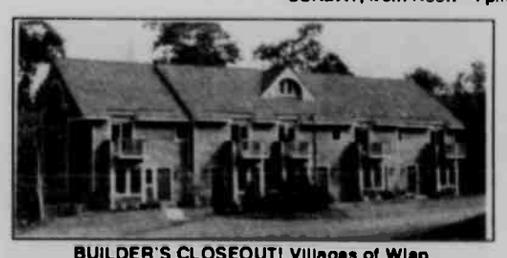

BUILDER'S CLOSEOUT! Villages of Wisp, #12 Bright Passage off Marsh Hill Road
SATURDAY & SUNDAY from Noon - 4 p.m.
Hosted by Bob Rollman

INCOME INVESTMENT! Rock Lodge Road.
SATURDAY from Noon - 4 p.m.
Hosted by Cheryl Henderson.

® and ™ trademarks of Century 21 Real Estate Corporation. Equal Housing Opportunity.
EACH OFFICE IS INDEPENDENTLY OWNED AND OPERATED.

FRIENDSVILLE NEWS

MEMORIAL SERVICE

The 44th annual Memorial Day service will be held Sunday, May 30 at 2 p.m. at Blooming Rose Methodist Church. The memorial address will be given by Rev. Warren Friend. Special music and dedication of memorial tributes. Public is invited.

UNITED METHODIST

The Blooming Rose U.M.W. will serve dinner to the Brotherhood of the Methodist charge and ladies on Tuesday, June 8, at 6:30 p.m. at the church dining room. The U.M.W. will meet after the dinner.

Greeters for Sunday, May 30, for Sunday School at 9 a.m. and service at 10 a.m. will be George and Dean Vitez.

The Selbysport U.M.W. will meet Tuesday, June 1, at 7 p.m. at the church with Jill Fuller, hostess.

Plans are being completed for the Community Bible School which will be held Monday, June 21, daily through Friday, June 25, from 9 a.m. to noon. Everyone is welcome.

LUTHERAN

Sunday School will be at 9 a.m. and service with Holy Communion at 10 a.m. for "The Day of Pentecost," Sunday, May 30, at Grace Lutheran Church.

P.T.A.

The Friendsville Elementary P.T.A. met Tuesday, May 11, at the school with President Judy Livengood presiding at the meeting. Ross Glotfelty gave the prayer. Julia Sines gave a report on soup labels. It was decided to have the Variety Show and Spring Carnival on Friday, June 4. Food will be served from 5 to 6 p.m., play games from 6 to 8 p.m. and the Variety Show will be from 8 to 9 p.m.

HOMEMAKERS MEET

Ms. Nellie Frantz entertained 10 members of the Homemakers Club for lunch on Friday, May 21, and a meeting afterwards conducted by President Mrs. Berdena Wagner. Ms. Frantz gave the thought for the day. The roll call question "Do you think we have an ample supply of fresh water?" Members are making plans for a table for the flea market on Rt. 42. The demonstration was on Water Quality and Conservation. Mary Alice Gindlesberger will entertain members on Friday, June 18, at 1 p.m. for lunch and meeting at her home at Deep Creek Lake.

WINNING CAFETERIA MANAGER NAMED - The Dairy Council of Greater Metropolitan Washington recently announced that Dottie Frazee, person in charge at the Friendsville Elementary School, has been selected as the regional winner in the "Wake Up the Kids with Breakfast" contest. The local Dairy Council is made up of 22 regions in Maryland, West Virginia, and Virginia. Mrs. Frazee was commended for her outstanding effort in promoting the breakfast program in her school. She was not only praised for the nutritional efforts in her program, but for her efforts at involving students, parents, teachers, and community leaders. Shown above are Gary Galloway, principal of Friendsville Elementary School, Dottie Frazee, and Friendsville students, from left to right, Kimberly Cwiakala, Cody Vanslyke, Remington Friend, and Dustin Leilich.

PICNIC

The Friendsville Rod, Boat and Gun Club will have its annual Memorial Day picnic on Sunday, June 6, at the Boat Club at Yough Lake.

HONORED ON BIRTHDAY

Mr. and Mrs. David Livengood honored their daughter Jamie, with a party at McDonald's, Oakland, on Sunday afternoon for her 8th birthday. Ten of her classmates from Accident Elementary School attended. Sunday evening ice cream and a "Troll" cake were served at her home. Guests were her great-grandmother, Ms. Pearl Tressler, and grandmother, Ms. Erma Keslea, Belle Vernon, Pa., grandparents, Ward and Dolly Livengood, uncle and aunt and sons, Norman and Judy Livengood, Eric and Daniel, Ms. Evelyn Sanner, Terry and Betty Frazee and family.

ROTARY NEWS

Rotarians met Monday at Twila's Restaurant for dinner and a meeting with Merle Frantz leading a program on health care.

SCOUTS MEET

Cub Scout Pack 33 met at the Friendsville fire hall Monday evening. Paula Spear, assistant cubmaster, opened the meeting.

Jerry Sisler, leader for the Wolf Den, congratulated and presented his cub scouts with their Wolf badges and Gold and Silver Arrow Points they had earned by completing the required achievements and electives. The boys receiving these honors were Kevin Hoover, Seth McCombie, Joshua Sines, Brian Oester, Kody Suter, Adam Sisler, Adam DeWitt, and Michael Ross.

Members of the Bear Den receiving their Whittling Chip Cards were Anthony Coddington, James Thomas, Kenny Wampler, Timmy Fike, Justin and Jason Humberson, Eric Shoemaker and Andrew Meyers. This card entitles them to carry and use a pocket knife at Cub Scout functions. The Bears are continuing to work toward receiving their Bear Badge under the leadership of Janey Fike. Scouts who have already worked through their achievements and earned their badges are Jason and Justin Humberson and Eric Shoemaker.

The Webelos then gave a demonstration on the proper handling of the American flag, under the direction of Leah Huber, leader. Citizenship activity pins were earned by Blake Huber, Ryan Friend, Cody VanSlyke, Jeremy Moyers, Jason MacLane, Jason and Shawn Boogher, and C.J. Shomo. Whittling Chip Cards were also presented to the Webelos.

Mrs. Huber reported that the Webelos and their parents set up a funnel-cake booth to earn money toward the boys' camping fees. She also explained different activities the Webelos will be having during the summer.

The meeting closed with some campfire songs and refreshments.

PERSONALS

Ralph and Faye Humberson returned home Sunday evening after 20 days across the country. Places of interest were concentrated to National Parks and National Landmarks, among which were Yellowstone, Mt. Rushmore, the Badlands, Old Faithful, Petrified Forest, the Ozark Mts., Branson, and Archway to the west at St. Louis, Mo. They were overnight guests of son-in-law and daughter, Mark and Debbie Miller, and family at Hudson, Ohio. In Branson, Miss., they attended the concerts of Louise Mandrell and Glen Campbell. The Humbersons traveled 6,500 miles in their tour of the country.

Mr. and Mrs. Ronnie Fike, Mt. Airy, Ross Jr. Selby, Annapolis, were weekend guests of their parents, Mr. and Mrs. Ross Selby.

Ms. Jessie Rush returned to her home here Monday afternoon after spending nine days at Garrett Memorial Hospital. Her daughter and husband, Ruth and Raymond Spicher, W. Richfield, Ohio, visited her Tuesday and Wednesday, along with many relatives and friends during her stay in the hospital.

Mrs. Norman Humberson and granddaughter, Somerset, Pa., were Saturday visitors of Ms. Evelyn Friend.

Visitors of Miss Lucille Fike during the week were Mrs. Ronnie Fike, Mt. Airy, Mrs. Sally Schwing, Cove, Mrs. JoAnne Robinson, Mrs. Loretta Harding, Miss Janice Hileman, Robert Cupp, Ms. Annette Grove, Donnie Umbel, Ms. Jane Garletts, and Mrs. Mary Frantz. Mr. and Mrs. Rannie Fike, who were returning to their home in Salem, W.Va., were Wednesday visitors of his sister, Lucille. They had spent several days in Baltimore with their children.

Mr. and Mrs. Lindy Fisher spent Saturday and Sunday in Fairfax, Va., with their daughter, Amy and in Manassas, Va., with her sister and family, Gerald and Kaye Johnson and Richard.

Mrs. Damon Welch, Markleysburg, Pa., was a Monday visitor of Margaret Shoemaker.

Visitors of Mr. and Mrs. G. Ray Friend during the week were Mrs. Nancy Gribble and Tome Leydig, Rockwood, Pa., Mr. and Mrs. Paul Strawser, Reedsville, W.Va., Mrs. Kim Friend, Randall Frantz, Gary E. Friend, Mr. and Mrs. William Burow, Ms. Ocie Rush, Mrs. Dolly Livengood, and Paula Spear.

Saturday evening dinner guests of Mr. and Mrs. A.T. Friend, to celebrate the birthday of their grand-daughter, Tonya Dixon, were Terry Friend, Cumberland, Michael Herboldschemer, LaVale, Tommy Dixon, Cpl. and Mrs. William Dixon Jr., Sherry Friend and Shelli Rodeheaver.

Mr. and Mrs. William Umbel, Markleysburg, Pa., Mr. and Mrs. Victor Selby and family, Bruceton, W.Va., Alice Werdebaugh, Rose Baker, Mabel Savage and Artheba Dixon, Oakland, Mr. and Mrs. Merle Gindlesberger, Deep Creek Lake, Mrs. Leah Brenneman, Accident, Mr. and Mrs. Robert Hicks, Mrs. Helen Fike and granddaughter, Tina, Ms. Esta Selby, Mrs. Doris Friend, Ms. Ethel McCrobie and Mrs. Dolly Livengood were visitors of Ms. Jean Selby and Ms. Ocie Rush.

Mrs. Frances Martin and son, Ryan, Oakland, spent several days with her parents, Mr. and Mrs. Clarence Friend. Mr. and Mrs. Dale Evans and sons of Oakland, were Sunday dinner guests of parents, the Friends.

Mr. and Mrs. Ward Livengood attended the gymnastic recital, "Adventure In Space" at Garrett Community College, McHenry, Saturday evening. Their granddaughter, Jamie Livengood, is a member of the group.

County Museum To Open June 1 For 1993 Season

The Oakland Museum of the Garrett County Historical Society will open for the 1993 season on Tuesday, June 1, and remain open Monday through Friday until Labor Day. Visiting hours for the museum will be from 10 a.m. until 4 p.m.

During the winter, under the direction of Curator Beth Friend, some new displays have been added and some of the old ones re-arranged.

New volumes have been added to the genealogical record section and the Society plans to have a Xerox service available for persons doing genealogical research. There are also historical publications available for sale.

One of the glass case displays features toys from the early's including the famous Children's Ice Cream Parlor Set from Sturgiss's Drug Store. It is a duplicate of the wire tables and chairs used in all drug stores at the turn of the century.

There are also silverware, furniture pieces, the base drum from Mickey's Band, organized in Mtn. Lake Park during the 1930s, numerous photographs, and military memorabilia on display. "Simply stated, each time a person looks at it, something new can be seen," said Friend.

One rare item in the collection is Civil War General Kelly's saddle. Rescued from oblivion in 1910 by the late Sen. Richard T. Browning, it was donated to the Museum by his family several years ago.

Subscribe to The Republican

PICK YOU OWN
STRAWBERRIES
Bring your own containers!
1 (304) 788-6353
Long's Island
Keyser, W.Va.
Located just north of the railroad yard.
8 a.m. - 8 p.m.

In Loving Memory of Our Dad
Jonas Peck
who left us May 29, 1989

If we could have a lifetime wish,
One dream that would come true,
We would pray to God, with all our hearts,
For yesterday and you.
A thousand words can't bring you back,
We know because we tried.
And neither will a million tears,
We know because we cried.
You left behind our broken hearts,
A sorrow too great to be told,
But to us who loved and lost you,
Your memory will never grow old.

Sadly missed by
Wife, Children & Family

Dedicated To
Mary Broadwater, Grantsville, Md
& To All Seniors Who Remember
What Busy Times Really Are.

Honoring Our Senior Citizens
DOWN MEMORY'S LANE
And You Think You're Busy!

Grandma, on a winter's day, milked the cows, slopped the hogs, saddled the mule and got the children off to school (no bus), did a washing, mopped the floor, cooked a pan of homegrown fruit pressed Dad's Sunday suit, swept the parlor, made the beds, baked a dozen loaves of bread, split some firewood and brought in enough to fill the kitchen bin, cleaned the lamps and put in oil, stewed some apples she thought might spoil, churned the butter, baked a cake, then exclaimed, "For goodness sake, the calves have gotten out of the pen," and went and chased them in again. The fence fixed, she gathered the eggs, closed the stable, went back to the house, set the table, cooked supper, which was delicious, and afterwards washed up all the dishes, fed the cat, mended a basket of socks, sprinkled the clothes, and then opened the organ and began to play. "When You Come to the End of a Perfect Day."

★ ★ ★ ★ ★

Jump Into Summer Dance
St. Peter's Social Hall
Saturday, June 5, 1993
9 p.m. til 1 a.m.
Music by "Spektra"
$20.00 per couple
For Ticket Info Call:
334-9480
334-8383
334-2202
BYOB
Mixers/Set-Ups
Ice/Beer

Small Oaks Riding Stables
Trail Rides - Hourly Rates
Covered Wagon Rides
English & Western Lessons
Horse Boarding
Buy & Sell Horses
Farrier Services

Horse Fun For Everyone!
Located off the Oakland/Broadford Rd. at the top of Smith Drive
Home: 301-334-4991
Barn: 301-334-5733

Utility Batteries

Exide/Willard
(U1) GT up to 300 CCA available
Competitor's Price $19.95
Competitor's Price $19.97
Battery Warehouse Price $18.50

Marine Batteries
NG 27 Nautilus Gold
Competitor's Price $79.97
Battery Warehouse Price $75.70

M24 465mca Marine Starting
Competitor's Price $39.97
Competitor's Price $34.95
Battery Warehouse Price $32.72

Deep Cycle Marine Batteries
Nautilus Dual Purpose Marine Starting & Trolling
Group 24 130 M/R
Competitor's Price $49.95
Battery Warehouse Price $48.43

Group 27 160 M/R
Competitor's Price $56.95
Battery Warehouse Price $54.00

Competitor's pricing only good through May 29; Battery Warehouse pricing good the entire season.

Area's True Battery Specialist!

BATTERY WAREHOUSE
Oakland 301-334-5919
LaVale 301-729-3840
Somerset 814-443-1955
Bedford 814-623-6305

OPEN MEMORIAL DAY!
All ROWE® & BASSETT®
Living Room Suites 50% OFF
ALL MIRRORS 50% OFF
PICTURES 50% OFF

Various Other Items On Sale Throughout The Store
MARTIN & CO. FURNITURE
Rt. 38 & Pysoll Crosscut Rd., Across From Martin Auto Parts
334-1724

First United And HomeTown Bancorp Announce Share Exchange Agreement

Richard G. Stanton, chairman of the Board, president and CEO of First United Corporation, and Terry L. Reiber, president and CEO of HomeTown Bancorp, Inc., Myersville, announced last week the signing of a definitive agreement under which HomeTown Bancorp, Inc. and its subsidiary, Myersville Bank, will become wholly-owned subsidiaries of First United Corporation. Myersville Bank will retain its name following the transaction.

The Plan of Share Exchange provides for a minimum exchange ratio of 7.75 and a maximum exchange ratio of 8 shares of First United Corporation ("First United") common stock for each of the 45,000 HomeTown Bancorp, Inc. (HomeTown") common shares outstanding. The exact exchange ratio is to be equal to 250 percent of HomeTown's shareholders' equity as of the quarter ending immediately prior to the closing date, and based upon the average of the 10 sales of First United stock immediately prior to such date. Based upon First United's recent stock price of $37.30 and HomeTown's March 31, 1993, shareholders' equity of $5.26 million, First United would issue approximately 352,473 shares and the transaction would have value of $13.15 million. First United currently has 1,710,100 shares of common stock outstanding.

On signing the agreement, Stanton commented, "Myersville Bank is a strong community-oriented bank. Given its philosophy and geographic location, it makes a natural complement to our banking network."

Speaking on behalf of HomeTown Bancorp, Reiber stated "First United brings with it financial strength and a varied product line including non-traditional banking services (i.e. such as Trust services). With them, we will be able to offer our customers a much wider selection of products and services in the immediate future."

The share exchange is subject to the approval of HomeTown's shareholders and First United shareholders and various regulatory authorities.

HomeTown, located in Myersville and parent company of Myersville Bank, reported total assets of approximately $56.6 million and shareholders' equity of $5.4 million as of April 30, 1993, and reported net income of approximately $260,000 for the four months ending April 30, 1993.

First United is a bank holding company located in Oakland, Maryland, and parent company of First United National Bank & Trust and First United Bank of West Virginia, N.A. First United reported total assets of $364.6 million, deposits of $314.5 million, shareholders' equity of $40.5 million, and net income of $1.7 million for the four months ending April 30, 1993.

METTIKI DONATES STEEL TO PARKS - Stainless steel vibrating screens once used for Mettiki's Coal Corporation's cleaning process were recently donated to Herrington Manor/Swallow Falls State Parks to be used as grill pans for the park's picnic areas. The stainless steel was cut to size by several Mettiki Plant personnel under the direction of Maintenance Foreman Gary King. The cut steel was make into grill pans by Park Maintenance Chief Dennis Shaffer. This stainless steel will last for many years which will help to reduce the annual maintenance and replacement costs of rusted grill pans throughout both parks. George Tichnell, Mettiki superintendent of preparation stated. "The Mettiki Coal Corporation is always willing to support the local community and Department of Natural Resources." Pictured left to right are Dennis Shaffer, park maintenance chief; Roger Riley, park manager; George Tichnell, Mettiki superintendent of preparation and Gary King, Mettiki maintenance foreman.

EMS Personnel Recognized By GCM Hospital

As a part of the National Emergency Medical Services Week, May 23-29, Garrett County Memorial Hospital recently held a recognition ceremony and dance at the Oakland Elks BPO Lodge in appreciation of the volunteer efforts of area emergency medical services.

Benjamin Rosenthal, president of Garrett Memorial, and Dr. Richard Perry, director of Garrett Memorial's Emergency Services Department, presented engraved recognition plaques to the following emergency medical services: Terra Alta Ambulance Service, Tucker County Ambulance Service, Union Ambulance Service, Mt. Storm Ambulance Service, Northern Garrett Rescue Squad, Southern Garrett Rescue Squad, Freeman Ambulance Service, Elk District Ambulance, Tri-Towns Ambulance, Healthnet and Medevac.

"Our area emergency rescue providers are dedicated volunteers who are always available to respond to calls at all hours often while working under the difficult and hazardous conditions," said Jeff Hinebaugh, emergency room nurse manager at Garrett Memorial and a volunteer of the Southern Garrett Rescue Squad. "Thanks to the expertise, dedication and hard work of these men and women, our local and surrounding area communities can be assured they are receiving high quality emergency medical care."

According to the American Hospital Association, nearly one out of three Americans will visit an emergency department this year. "In fact, the number of emergency department visits – an important measure of emergency medical services utilization -- continues to rise dramatically, from under 66 million visits in 1973 to more than 90 million in 1990," an AHA spokesman said.

"As patients and as bystanders, the public has an obligation to know how and when to use the emergency medical services system," added Hinebaugh. "By showing their support for emergency medical services providers, the public can ensure that the emergency medical services system remains strong."

ARMED SERVICES REVIEW

Promoted To Sgt.

Frank Hockenberry, of Oakland Company C, 121st Engineer Battalion, (CBT) Maryland Army National Guard, was recently promoted to the rank of sergeant in the second platoon as a team leader.

Hockenberry has been in the service for 17 years. He has completed NBC (nuclear biological and chemical) school and NCO (non-commissioned officers) school. He resides in Cumberland with his wife, Barbara, and son, Bobby Joe, and is employed at AREX Corp. in Winchester, Pa.

U.S. Navy Petty Officer 3rd Class Marshall L. Godwin, son of Flora E. Godwin, Route 1, Swanton, recently returned aboard the destroyer USS Hewitt, forward deployed to Yokosuka, Japan, from a six-month deployment to the Persian Gulf.

During the deployment, USS Hewitt served as flagship for Commander Destroyer Squadron Twenty-Five and supported the United Nations-imposed "no fly" zone in Southern Iraq. The destroyer also supported the coalition air strikes and executed a coordinated Tomahawk missile strike against targets inside Iraq. The strike, conducted with the cruiser USS Cowpens, and destroyers USS Stump and USS Caron, marked the first coordinated use of Tomahawk cruise missiles as the sole weapon in an attack.

The destroyer also participated in Gulfex-16, an exercise with British and French naval forces which featured the first-ever shallow water anti-submarine warfare exercise in the Persian Gulf. Additionally, U.S. Hewitt participated in training exercise Red Reef IV, where it worked closely with five friendly Gulf nations during live missile-firing exercises. The USS Hewitt joined Russian, French and British ships during Gulfex-17, and tested a broad spectrum of warfare capabilities including the first-ever dry run of an underway replenishment between Russian and U.S. ships.

During the deployment, USS Hewitt visited Hong Kong, Singapore, Thailand, the United Arab Emirates, and spent Christmas in Bahrain.

Godwin, a 1982 graduate of Southern High School, joined the Navy in February 1988.

U.S. Navy Airman Tony B. Morris, son of Ezra D. and Louise A. Conklyn, Route 1, Swanton, recently returned with Patrol Squadron Five, Naval Air Station, Jacksonville, Fla., from a six-month deployment to Keflavik, Iceland.

During the deployment, the squadron conducted several multinational, anti-submarine tracking and coastal warfare exercises. The squadron also participated in a local "Adopt-A-Class" program and collected food in support of the relief effort Operation Restore Hope in Somalia.

Upon returning, the squadron was awarded the Battle Efficiency Ribbon. The Battle "E" is awarded for excellence in all areas of operation and is considered the most coveted award an operational unit can receive.

The Navy and Marine Corps operate forward to project a positive American image, build foundations for viable coalitions, enhance diplomatic contacts, reassure friends and demonstrate U.S. power and resolve, from the sea.

The squadron flies the P-3C Orion aircraft which is designed to detect, classify, localize, track and destroy enemy high-performance submarines, and perform surface surveillance.

Morris, a 1990 graduate of Southern High School, joined the Navy in August 1990.

Church Bazaar

Glade Mennonite Church
Saturday, May 29, 10 am-3 pm
Concessions, yard sale items, crafts, baked goods, funnel cakes, homemade ice cream, face painting & more!
CHICKEN & LASAGNE DINNERS AT 4:30
GOSPEL GROUPS from 5-6; SKITS from 6-7
Come join the fun at the Glade Mennonite Church at the corner of Rock Lodge Road and Accident-Bittinger Road. Rain or Shine!

TAP INTO THE KEG ROOM

Half Price Keg Room Sandwich
with this coupon and the purchase of a sandwich of equal value.
Good through June 30, 1993.

NEW FOR '93!
Attention pub goers. The Point View Inn Keg Room now has a delicious new sandwich menu, available right from our grill to your table or bar stool. Deep Creek's favorite watering hole still has our great views, unique lodging and delectable dinners... but now we've got a whole new line-up of Keg Room sandwiches to tickle your taste buds!

The Point VIEW INN
Open for breakfast, lunch and dinner
Monday-Saturday from
8AM-11PM
Sunday from 8AM-9PM
Deer Creek Drive, McHenry
301-387-5555

387-7504
ATTITUDE SNOW, SKATE & SKURF
GRAND OPENING!
MAY 28-31 & JUNE 4-6
LOCATED IN THE LOWER LEVEL OF THE FORT IN MCHENRY
Kidder Watersports & Accessories
Surf Alley Wakeboards starting at $236.00
Vans Deck & Sport Shoes starting at $29.99
Airwalk Skate & Sport Shoes starting at $39.99
BOLLE' Sunglasses starting at $29.99
Reef Sport Sandals $31.99
Clothing, Hats & More
10% OFF WITH THIS COUPON DURING GRAND OPENING!
KIDDER SKIS

In Memory of
Savilla Broadwater
who passed away June 10, 1988
Your golden heart stopped beating
With tender hands at rest
God broke our heart to prove
He only takes the best
You had a smile for everyone
A heart as good as gold
To those who knew and loved you
Your memory will never grow old
We still love and miss you
Her Children & Grandchildren

LOCH LYNN VARIETY STORE
Used Furniture and Appliances at LOW Prices.

Everything From Sofas, Chairs, TV's, Stereos, Dining Sets, Bedding & Bedroom Sets, and Appliances -- Guaranteed to Work.
OPEN: Mon.-Fri. 10 am-6 pm; Sat. 10 am-2 pm
Cross the Tracks & Turn Right, Last Building on Left
301-334-6149

BREATHE DEEP SCUBA
301-387-8035
DIVE SHOP
Open Mon.-Sat., 10:30-8:30; Sun. 1-6pm
WET SUITS-HOODS-GLOVES
B.C.D.S-WEIGHTS-TANKS-CONSOLES
REGULATORS-FINS-MASKS-SNORKELS
ACCESSORIES AND AIR
RENTALS
SCUBA DIVING LESSONS AND CERTIFICATION

Next class starts June 10, 1993
PDIC
LOCATION: MAYHEW INN ROAD

First Three Mortgage Payments FREE
Stop By For Details
OPEN HOUSE
HOURS: Mon.-Sat. 9-8 Sunday 11-5
Grantsville Shopping Plaza Extravaganza
Broadcasting Live WROG 11 a.m.-3 p.m.
• 2 Country Bands • Clowns •
• Balloons • Prizes •
• 2 Tickets To "Jamboree in the Hills" •
• Lakemount Park Tickets • G-Bears •
• Other Prizes to be Announced •
• Homes $2,000 to $150,000 •
• Custom Built Modulars, Sectionals & Single Wides •
• Free Estimates •
25 LOTS UNDER $10,000
1 Hour Pre-Credit Approval • 15 Mortgage Company
7.75% Fixed--30 Years
Park Listings In West Virginia, Penna., Md.
FREE APPRAISALS ON ALL SINGLES
New Arrivals!
Models Open For Inspection
• TURNKEY PACKAGES •
• Open Every Day • Full Construction Facilities •
• 2 Story Ranch • Cape Cod • Raised Ranch •
• Contemporaries • CEDAR & LOG DECKS!
PLAZA HOME SALES
Grantsville Shopping Plaza
Grantsville, MD
Rts. 40 & 219 N
(301) 895-3220
"Your Full Service Home Dealer"

Siblings Accepted To Art Schools

Matthew Eric Shipley, a graduating senior from Southern High School, has been accepted at the Pennsylvania Institute of Culinary Arts in Pittsburgh, for the fall 1993 term. During the 16 months of the school's term, Eric will gain skills in nutrition, menu planning, pastries, food and storeroom management as well as International and Classical cuisine. The last four months of his schooling will be in externship. This is an opportunity for Eric to apply his skills in a commercial food service environment.

Eric is photographer and dark room editor for the Highlander Southern Yearbook. He also is a member of the Southern Ram Track Team.

Before beginning his culinary training, Eric will spend most of the month of August in Germany as part of an exchange program.

Jennifer Claire Shipley has been selected to participate in a unique course designed for gifted and talented students. The Maryland Summer Center for the Arts at Goucher College in Towson is a two-week residential educational program. Included are a challenging arts education course in a professional setting, evening programs presented by the staff members and guests performers, and a variety of recreational activities. Jenni will be concentrating her studies in Visual Arts while at Goucher and will receive intense instruction in acrylics, oil pastels, and other art mediums. Jenni is finishing her eighth-grade year at Southern Middle School where she has played the flute and saxophone in the Honor Band.

Beth Jenni and Eric are active in the youth Teens Victorious at Pleasant View Baptist Church. They are the children of John and Nanci Shipley and the grandchildren of Marge and Pete Leeds of Pitman, N.J., and Ruth Hutzel and the late Charles Shipley of Meyersdale, Pa.

COVE

The Cove Kids 4-H Club will meet this evening, May 27, at the home of Mr. and Mrs. Robert Bender.

The annual Accident Community Talent Show will be held this Friday, May 28, at 7:30 p.m. at the Flowery Vale Senior Center. This event is co-sponsored by the Accident Cultural and Historical Society and the Aid Associations for Lutherans, Branch 5821, and will be a fundraiser for Roger Durst, a student at Northern High School, diagnosed with cancer. Admission is free, but donations will be accepted. Everyone is invited to attend.

The worship service at St. John's Lutheran Church, ELCA, this Sunday, May 30, will begin at 9 a.m., when Joshua Robinson will be confirmed. The Sunday School session will follow. A covered dish dinner in honor of the confirmand, the high school graduate (Miss Cindy Graham) and all other graduates and new members of the church will be served in the church social room at 12:30 p.m.

The annual Accident Memorial Day ceremonies will be held on Monday, May 31, at 9:30 a.m. at the War Memorial at the Town Park East. The speaker will be Wilfred C. Meyers, state commander of the Disabled American Veterans. This event is co-sponsored by the American Legion Post 208 and Accident's World War II Commemorative Committee. The public is invited to attend.

Graduation for the Head Start children at Accident will be held on Wednesday, June 2, at the Accident Town Park, at 5 p.m. A covered dish dinner will be served following the ceremonies. All family members and friends of Head Start children are welcome to attend.

Mr. and Mrs. Melvin Schwing spent the weekend with a son, Scott Schwing, Zelienople, Pa., and accompanied their granddaughter, Cassandra, to practice for the Billy Graham Crusade that will be in Pittsburgh next week. Cassandra is one of the 3,000 children who will be singing at the crusade.

The annual Mission Festival at St. John's Lutheran Church, Missouri Synod, will be held Sunday, June 6, during the worship service. The guest speaker will be Rev. Stephen Niermann, from Faith Lutheran Church, Pittsburgh. The gospel choir from that church will also participate in the service.

Mr. and Mrs. Chester Yoder and sons were Sunday evening visitors of the former's parents, Mr. and Mrs. Delmer Yoder, Accident, where Chester's brother, Brad Yoder, Hawaii, is a guest. The Yoders were among those attending the wedding on Saturday at the Cherry Glade Mennonite Church, where Miss Cindy Miller, Grantsville, was the bride of Wayne Tiemersma, of Washington State. Among the others from this community attending the wedding and the reception that followed in the church fellowship hall were Rev. and Mrs. Oren Bender and Brian, Mr. and Mrs. Robert Bender and family, Mr. and Mrs. Douglas Bender and family, Mr. and Mrs. Raymond Bender, Mr. and Mrs. Gordon Bender and Mr. and Mrs. Darwin Bender and daughters.

Mr. and Mrs. Lawrence Hockman celebrated their 47th wedding anniversary at their home on Friday, May 21. Guests included their three sons, Mr. and Mrs. Ron Hockman, Donald Hockman, Dean and Angie Hockman and Wesley Ross. Dean and Angie Hockman visited several other times.

Mr. and Mrs. Troy Margroff and daughter, Rachel, treated Mrs. Margroff's parents, Mr. and Mrs. Charles Gloeckl, Deep Creek Lake, to dinner on Sunday, at Penn Alps Restaurant, Grantsville, in observance of the 45th wedding anniversary that occurred Thursday, May 20. Charles's birthday anniversary was Monday, May 24.

Mr. and Mrs. Robert Bender and family and Mr. and Mrs. Douglas Bender and family were Sunday dinner guests of Mr. and Mrs. Allen Brenneman, Accident. Keith and Tony Bender were Saturday overnight guests of their grandparents, the Brennemans. Mrs. Douglas Bender, Michelle and Michael, were Thursday evening visitors of Mr. and Mrs. Walter Hanft, where Tom Stemple was a caller last week, and a Sunday dinner guest was Karl Oester, Meyersdale, Pa. Mr. and Mrs. Hanft and Karl accompanied Juanita and Lynette Johnson, Cumberland, to Baltimore, where they were supper guests of Mr. and Mrs. Roger Beatty. Additional supper guests were Mr. and Mrs. Charles Needer and family, including their new son, Kevin Russell, born May 10. Walter's birthday anniversary occurred Monday, May 24. The 17th wedding anniversary of Mr. and Mrs. Needer occurred on Saturday, May 15. Mr. and Mrs. Carroll Hanft and daughters, Addison, Pa., visited several times at the Hanfts.

Mr. and Mrs. Wilmer Miller, accompanied by their daughter, Mrs. Sam Lowdermilk, and daughter, Jennifer, Friendsville, were in Wheeling, W.Va., on Saturday evening to attend the Marty Stuart Show at the Capitol Music Hall. Mr. and Mrs. Miller were at the Stewart Funeral Home, Oakland, on Sunday afternoon following the death of James Louie, Oakland.

Spending some time with Mr. and Mrs. Randy Smith and family is the former's mother, Mrs. Daisy Smith, Cleveland, Ohio. Mrs. Randy Smith is visiting friends, Mr. and Mrs. Legg, at Williamsburg, Va., where Mr. Legg is a hospital patient.

Sunday evening visitors of Mr. and Mrs. Raymond Bender were Mr. and Mrs. Craig Cumberworth and Heather, Grantsville, and Mr. and Mrs. George McDonald. Mr. and Mrs. Bender were at the Springs Mennonite Church, Springs, Pa., on Wednesday evening, where Raymond spoke about their hobby of painting saw blades, while Mrs. Bender demonstrated how the paintings are done. Mrs. Bender sang with a group from the Cherry Glade Mennonite Church on Monday evening for the residents of the Goodwill Mennonite Nursing Home, Grantsville.

JWCC DONATES TO NURSING HOME - The Junior Women's Civic Club recently made a donation to the Dennett Road Manor Nursing Home. Shown above accepting the check is Charlotte Dilleworth, left, assistant activities director, along with a resident of Dennett Road Manor. At the far right is Debbie Friend, member of the JWCC, presenting the check.

Recent guests of Mr. and Mrs. Herbert Harman for a few days were two daughters, Mrs. Becky Anderson and daughter, Ashley, Mannassas, Va., and Mrs. Holly Harshbarger and children, Severn. Mr. and Mrs. Harman have moved from their farm house into their new house that was recently placed near the two churches in this community.

Weekend guests of Mrs. Esther Margroff were Mr. and Mrs. Ronald Combs, Warner Robins, Ga. Additional Saturday supper guests were Mr. and Mrs. Kevin Margroff and sons, Friendsville, and Mr. and Mrs. Dennis Margroff. Mr. and Mrs. Combs, Mr. and Mrs. Dennis Margroff and Mrs. Esther Margroff were evening visitors of Mr. and Mrs. John Strider. Mrs. Dennis Margroff was a chaperon accompanying the 7th grade class of Northern Middle School to Washington, D.C., where they spent Thursday and Friday.

Spending a vacation with Mrs. Gertrude Glass has been a son-in-law and daughter, Mr. and Mrs. Kenneth Roberts, Lake Wylie, S.C. Additional Sunday supper guests were her great-grandchildren, Katie and Mark Roberts, and Leigh Ann and Kristen Schefft. Mr. and Mrs. Roberts and Mrs. Glass were among those attending "An Adventure in Space" at Garrett Community College, where Katie Roberts and Leigh Ann and Kristen Schefft participated in the spring recital by the students from Brenda's Body Shop to display talents in gymnastics, aerobics, jazz, dance, and baton.

Many residents of this community spent Sunday at Zion Lutheran Church, Accident, to attend the day of Dedication for the Expanded facilities recently completed, the dinner and various programs held throughout the day, and music program that evening.

Mr. and Mrs. Homer Deniker were Saturday evening visitors of Mrs. Mary Zinkan, Accident, where guests for a few days were Mr. and Mrs. Francis Bowman, Madison, Iowa. Mr. and Mrs. Deniker were Sunday afternoon visitors of Mr. and Mrs. Raymond Robertson, Meyersdale, Pa., and were evening visitors of Mrs. Ora Younkin, Grantsville. Thursday evening visitors of Mr. and Mrs. Deniker were Mr. and Mrs. Ed Robertson, Coal Run, Pa., and Clyde Robertson, York, Pa.

Visitors of Mr. and Mrs. Lawrence Glover have been Mrs. Oma Leydig, Accident, Mrs. June Harvey, Swanton, Mr. and Mrs. Jerry Glotfelty, McHenry, Newton Griffith and daughter, Mrs. Luella Friend, Cumberland, and Bob Appel, Oldtown.

Monday evening visitors of Mr. and Mrs. Gary Long were Mr. and Mrs. William Lear, Farmington, Pa. A Saturday evening visitor was Mrs. Joyce Paugh and Sunday forenoon visitors were Billy Lear and friend, Peggy, Farmington. Mr. and Mrs. Long and family were Sunday visitors of Mr. and Mrs. Ricky Cosner, Mt. Storm, W.Va.

Tuesday visitors of Mr. and Mrs. Roy Bittinger were Mrs. Gary Carr and son, Justin, McHenry, and Mrs. Duane Patton and son, J.R. Mrs. Carr and son also visited her grandparents, the Bittingers, on Sunday.

A Sunday afternoon visitor of Mr. and Mrs. Charles Ringer was Rev. Stephen Yelovich.

Mr. and Mrs. Gordon Bender were Sunday evening visitors of Mr. and Mrs. Wilbur Beitzel, Springs, Pa.

Mrs. George Fint, Aurora, W.Va., spent Thursday with her mother, Mrs. Alfreda Friend. Saturday supper guests were Mr. and Mrs. William Robinson and sons, Joshua and Jeremy, Friendsville. Joshua and Jeremy remained overnight guests of their grandmother, Mrs. Friend, and were joined for Sunday dinner by Mr. and Mrs. Robinson. Elmer Hanft was a supper guest.

Thursday afternoon visitors of Mr. and Mrs. John Schmidt were Misses Kara Alt and Pamela Schmidt, Morgantown, W.Va. Mr. and Mrs. Schmidt and Rachel spent Sunday afternoon with Pamela and Kara at Morgantown.

There are more tons of potatoes produced in the world than any other crop. It furnishes one-fourth of the food for the people of Europe.

KNOLL CREST CONSTRUCTION
Kitchens & Bathrooms, Decks & Roofing
MHIC #44935
All Types Of Remodeling & New Construction
334-1844
Rt. 219 North Of Oakland

ARROWHEAD Cleaning, Inc.
Serving the Tri-State Area
Fire • Smoke • Water Damage
Carpets, Furniture and Specialty Cleaning
Residential • Commercial & Insurance Specialist
FREE ESTIMATES 1-800-358-4008 301-387-7992 13 Years Experience
Same Price on Furniture Whether Wet or Dry Cleaned
10% Senior Citizen Discount
INCLUDED IN PRICE

Watch For The Grand Opening Of The New & Improved J & K Variety!
We're Moving Next Door In The Old Sears Catalog Store!
All Of Our Memorial Day Decorations & Flowers Are Now 50% OFF
• WE CUT KEYS—ALL KINDS •
• WE CUT WINDOW SHADES •
WE CARRY YARNS, BUTTONS, KNIT CRO-SHEEN, THREADS, HAIR NETS, NOTIONS
Store Hours: Monday-Thursday 9-6
Friday 9-8 • Saturday 9-4
J & K VARIETY
Midway Plaza • Below Foodland
Next To Short Stop • Oakland, Maryland

New! Contractors' Special!
Commercial Rib
26 gauge metal
20 year warranty
Great Price!
$53.00 sq. .....$1.70 lin. ft.
20 gauge metal roofing
Pole Building Materials
Painted Metal-20 yr. warranty, $46.50 sq.
#2 Painted Metal .....$39.50 sq.
Plain Galvalume.....$31.50 sq.
36" Coverage - Top Quality Metal
Any length available - cut to your specifications
Come See What We Have!
*Sliding Door Track & Hardware
*Trim & Accessories
*Doors & Windows
*Garage Doors
C N Metals
301-334-9170
We Deliver
219 South of Oakland – turn left on Paul Friend Rd., then right on Joni Miller Rd. We're the 1st left.

NEW SUNDAY BINGO
ELKS LODGE #2481, OAKLAND, MD
AIR CONDITIONED · PLENTY OF SEATS
SUNDAY, MAY 30
Doors open at 1 p.m., Early Bird 2 p.m.
Regular Games at 2:30
Refreshments & good food available
SPECIAL GAMES
REGULAR GAMES
JACKPOT GAMES
MYSTERY NUMBER
PAPER PACKAGE DEAL
FOR MORE INFORMATION CALL
301-334-3838 - 301-334-1119
No admission under age 18
Sponsored by B.P.O.E #2481
Hamill St., Oakland, MD

HONDA IS HERE!

• Easy-starting Honda OHV 11HP commercial grade engine
• 30" deck with maximum airflow for clean, even cut
• Converts to mulch or bag with optional kits
• 5-speed, shift-on-the-go transmission
H1011SA
Shown with optional mulching kit
Mulching Bagging
Now you can depend on us for quality Honda Power Equipment. The Power Equipment line that's setting new standards for innovation, performance and reliability. As a new member of the Honda family of dealerships, we're anxious to show you one of our exciting new models.
Come visit us today. Let us show you why Honda Power Equipment is first in quality.
UNDERWOOD RENTALS
Route 219 North, Oakland, Maryland
(301) 334-9559
Monday thru Saturday 7:30 a.m. - 5 p.m.
Honda. Nothing's easier.
For optimum performance and safety, we recommend you read the owner's manual before operating your Honda Power Equipment. © 1991 American Honda Motor Co., Inc.
HONDA Power Equipment

Caught In The Middle

News From Southern Middle School
by SMS Students

Blast Off!

Mrs. Shirley Spiker, Mrs Ann Glotfelty, 24 SMS students, and other chaperons will be taking a four day trip to Orlando, Florida with the Earth Shuttle program. They will stay at Sonesta Villa Resort. While they are there they will visit Epcot Center for a geography lesson, Magic Kingdom for a history lesson, and Busch Gardens in Tampa for an African Safari. They will also attend King Henry's Feast, a dinner theatre production. for several of the students, this will be their first air flight. They will leave on Thursday, May 27, and they are flying on U.S. Air out of Pittsburgh. While in Florida they will receive VIP treatment. Earth Shuttle kids are counting down the days till blast off!

Christina Sheltra

SMS Teacher In Band Contest

Mr. Janoske, eighth grade science teacher, plays in a band called "Sunburst." His band was recently in a contest to see which bands would play at the Rocky Gap music festival in August. "Sunburst" was one of the eight finalists. Mrs. Janoske, substitute teacher, also plays in the band. Mr. Janoske said, "We were happy to be included in such talented company."

Autumn Williams

Cultural Celebrations

Mrs. Spiker's seventh grade classes have been having cultural celebrations. This is where one student from a group brings in a food from the country their group chose to study. Students have enjoyed Baklava, Taco Salads, Danish pastries, and rice dishes. They also watched a movie.

Jennifer Friend

SMS Students Accepted at Summer Center

Two eighth grade students, Amanda Kisner and Jenny Shipley, have been selected to attend the Maryland Summer Center for the Arts at Goucher College in Towson, Md. Amanda will be attending the center for art, while Jenny will be attending the session for photography.

The Earth Shuttle crew from SMS is ready for blast off! Students and their chaperone leave today for a four day excursion to Orlando and Tampa, Fla. The trip, known as "The Ultimate Field Trip," combines educational activities with visits to Epcot, Disney World, and Busch Gardens.

Amanda Kisner (right) and Jenny Shipley (left) were accepted to the Maryland Summer Center for the Arts for Gifted and Talented students. Students from all over the state of Maryland applied. (See story).

"Sunburst," a band led by SMS teacher, William Janoske and his wife, Lisa, competed in the Rocky Gap music festival contest. Pictured are clockwise from top: Mr. Janoska, John Hinebaugh, Lisa Janoska, and Norman Guthrie.

Auditions For *Grease* Set For Dinner Theatre

The Deep Creek Dinner Theatre will hold auditions for the musical *Grease* on Sunday evening at 7 p.m. All interested persons are encouraged to try out for the production, which will be scheduled for an eight-week run beginning in August. Chas. Rittenhouse, proprietor, indicated that actors as well as stagehands are needed for the production.

The theatre is located on Glendale Road at the former B.J. Whistler's tavern, and auditions will be held there. Persons will be asked to sing one piece, and are asked to provide sheet music for the accompanist.

For more information, persons may contact Rittenhouse at 387-8383.

SWANTON

Bob Rizer and Glen Teets accompanied Josh and Chuck Teets to the Pittsburgh Pirate baseball game last Sunday.

Weekend visitors of Maud, Ted, and Benny Beckman were: Crystal and Mike Berry, Frederick; Kim and Tim Sanders, Ronnie Harvey, Oakland; Kevin, Vicky and Casey Beckman, Frostburg; Wendy Beckman, Aurora, W.Va., Sue Filsinger, Deer Park; Lawrence and Darlene, Ft. Ashby, W.Va., John and Ruby Beckman, McCools, Dunna, Rita, Robbie and Julie Harvey, Swanton.

Lawre and Randy Virts, Steve, Lucinda and Amber Davis, and Elizabeth Fleming were Sunday dinner guests of John, Linda, and A.J. Fleming.

Mary June and Ellis Harvey visited Rev. W.C. Dunson in Terra Alta last Sunday. They also called on Gertrude Stonestreet and Garnet Elsey in their homes.

Alice McCloskey is a patient in Garrett County Memorial Hospital.

James Baker underwent surgery in Garrett Memorial Hospital Tuesday.

Mareva and Orval Teets visited Jim Teets, Friendsville, Sunday afternoon.

Chris and Ellen Riley returned to their home in Denver, Colo., Saturday after visiting here for 10 days. Joan Riley accompanied them.

On Saturday afternoon Amber Davis attended a birthday party for Robert Sharpless at McDonald's Restaurant in Oakland. The party was given by his mother, Twila Flores.

OTTERBEIN U.M. CHURCH NEWS

Ellis Harvey, Harley Wildesen, Jesse Skipper, Richard Gerlach, Orval and Mareva Teets attended the Men's Prayer Breakfast at the Casselman Restaurant in Grantsville on Saturday morning.

Linda Fleming, Dorothy Beckman, and Mary June Harvey attended the Women's Prayer Breakfast at Camp Aldersgate, Cranesville, W.Va., last Saturday.

The Young Adult Sunday School class held household showers for Lorena Carr and Kim Sweitzer at the home of Lucinda Davis, Saturday evening. Sandy and Ellida Schofield and Kendra and Barbara Sweitzer attended.

High school graduates will be honored at the 11 a.m. worship service Sunday, May 30.

The Fifth Sunday Brotherhood Sing will be Sunday, May 30, at 7:30 p.m. at Hoves United Methodist Church.

Wandra Maphis and Louise Beckman attended the "Spring Shower" at the Burlington Children's Home in Burlington, W.Va., last Saturday.

Subscribe to The Republican

GCMH's Emergency Room Provides Initial Phase Of Cardiac Care

Note: This is the second in a series of articles to appear bi-weekly about available cardiac services at Garrett County Memorial Hospital.

by Dana Winters

Heart attacks kill 600,000 Americans annually, making heart attacks America's number one health problem according to the American Heart Association. However, half of these deaths can be prevented when an individual learns "to recognize the early warning signs and symptoms associated with a heart attack and immediately seeks emergency cardiac care," said Linda Stresky, R.N., cardiac rehabilitation nurse at Garrett County Memorial Hospital.

"Most heart attacks are preceded by a clear warning signal," continued Stresky. "These warning signs include: uncomfortable pressure, squeezing or pain in the center of the chest lasting two minutes or more; pain spreading to the shoulder, neck, jaw, arms or back, and dizziness, fainting, sweating, nausea and/or shortness of breath. If individuals experience any of these symptoms, it is imperative that they seek emergency medical care to prevent disability and death."

"Garrett Memorial's emergency room is fully equipped and staffed to provide the initial phase of cardiac care as required by the patient," said Jeff Hinebaugh, R.N., emergency room nurse manager at Garrett Memorial."

The three main diagnostic tools used to diagnose a heart attack include patient history, electrocardiograms, and blood tests. Other appropriate tests will also be ordered.

The initial cardiac assessment phase is a team effort that also involves several other hospital departments. The cardio-pulmonary laboratory performs EKG (electrocardiogram) testing, which records the electrical currents moving through the heart muscle. Enzyme testing is performed by the laboratory. "If an individual has experienced a heart attack, certain blood tests can show a rise in blood enzymes," said Stresky. "These enzymes are released from the damaged heart cells and float into the bloodstream." Chest x-rays are performed by the radiology department in order to assess heart size. "If a large area of damage has occurred to the heart, fluid will back up into the lungs which will be shown on the x-ray," commented Stresky.

Hinebaugh emphasizes that the "emergency room is equipped with the latest state-of-the-art monitoring equipment and all emergency room nurses are trained and certified in Advanced Cardiac Life Support (ACLS). When necessary, the physician can insert a temporary pacemaker. Thrombolytic therapy can also be administered, if required, in the emergency room. This procedure can prevent serious damage occurring to the heart muscle."

"An estimated 40 to 50 percent of heart attack victims experience mild chest discomfort prior to the beginning of a heart attack," said Stresky. "If people can learn to not ignore these early warning signs and seek immediate emergency care, we could quite possibly save thousands of lives each year."

Persons desiring more information about emergency cardiac care at Garrett Memorial may call 334-2155, ext. 409.

(Coming June 10th: Treatment for Heart Attacks).

APPALACHIAN BOOK SHOP
Books Bought & Sold
Area Maps Topos, Indian Trails
Local History, Lore, Mags
Meshach Browning Publications
Fishing Map of Deep Creek Lake
APPALACHIAN CRAFTS
Traditional Handcrafts since1971
Creations from Natural Products
HOBBY SUPPLIES
Rocketry Planes Ships Trains
Cars Paints Balsa Stamps
Oak & 2nd Sts. Oakland, MD
(301) 334-4334
The "Work" & Macrobiotics

HCR CIRCLE OF CARE

The Golden Years

by Melissa Groves

The nation's great overlooked resource? It's the active roles played by the 52 million Americans who are 55 and older, the Commonwealth Fund reports. A Fund survey found 14 million older Americans hold jobs, 30 million care for sick or disabled family members, friends and neighbors or for children and grandchildren, and 14 million do volunteer work. "The majority of Americans age 55 and over are active, vital and in good health. And the value of their contribution to American society has been grossly underestimated," said Scott Bass, Ph.D., director of the University of Massachusetts Gerontology Institute.

* * *

Dr. Charles D. Kelman developed a procedure for removing eye cataracts without the lengthy hospital stay formerly required. For that he was awarded a National Technology Medal in 1992. Now the 62-year-old ophthalmologist is hoping for a Tony award. He has written a musical which he hopes to bring to Broadway.

* * *

Remember When? July 27, 1953 – Three years after its troops invaded South Korea, North Korea signed a truce with the American-led UN forces.

* * *

If you're struggling with the nursing home decision, call or write for a FREE copy of the book, "When Love Gets Tough."

Presented as a public service to our senior citizens, and the people who care about them by

Heartland of Preston County,

Nestled in the beautiful West Virginia countryside only 30 minutes from Oakland.
300 Miller Road, Kingwood, WV 26537

304-329-3195

MAPLE LANE FARM & NURSERY

Owned & Operated by Rick and Diana Cropp

Are you ready for summer, or does your landscape need a new look? Give MAPLE LANE a call and let us solve your problems...

Personally Designed Landscaping
Customed Designed Decks, Porches, Fences, Gazebos, Patio & Walkway Designs
available in numerous materials including "interlocking paving stone".

Experienced Designer and Architectural Draftsman on staff.
Call (301) 453-3385 for estimate.

Is the earth young or old?

Does the fossil record show evolution or does it show that life was created?

Is the Biblical story of Creation more scientific than evolution?

EVOLUTION OR CREATION?

Come and Hear

Duane T. Gish, Ph.D.
vice president of the
Institute for Creation Research

Sunday, May 30th, 6:30 p.m.
at the
Pleasant View Baptist Church

Located 2 miles south of Oakland on Rt. 219
334-8515 for info.

Discover The Hidden Features Of

FURNITURE OUTLET

FINANCING AVAILABLE

90 DAYS SAME AS CASH With Approved Credit

On Main Street In Westernport
Monday, Wednesday, Friday 10a.m. to 8 p.m.
Tuesday and Thursday 10 a.m. to 5 p.m.
Saturday 10 a.m. to 4 p.m.
334-3187
and FREE Delivery

LIGHTHOUSE HOLDS OPEN HOUSE -- Garrett County Lighthouse, Inc. held an open house last week so that public officials and area residents could view, first-hand, the successful operation of the facility as a private, non-profit organization dedicated to serving the rehabilitation needs of local adults who experience ongoing mental difficulties. The Lighthouse program consists of several rehabilitation components, including a day program, and a residential and supported employment rehabilitation program. Shown above are some of the guests at the open house. Pictured, left to right, are Don Einolf, Jr., Debbie Jo Adams-Noroski, Lighthouse executive director; Bobby Andersen, Dr. Alfs Schrock, and Clint Englander.

A TIME FOR WORK, A TIME FOR REST -- Consumers at the Garrett County Lighthouse Day Rehabilitation Program are provided with a full day of activities that vary from cooking to "guided imagery" classes. Shown above, left to right, is one the consumers, Oliver W., with Helen West, a rehabilitation counselor, as they prepare one of the two meals served daily at the facility. Shown below, several of the consumers kick back to enjoy one of the warmer days of spring. Left to right, they are Ron G., Oliver W., Helen R., Eleanor W., and Willis H.

Lighthouse Helping To Raise Awareness Of Mental Illness

by Sherry Frantz

At a time when many social programs are at the mercy of funding cuts and in danger of elimination, it's refreshing to observe what appears to be the successful maintenance of a program that is serving the needs of local adults with mental illness -- and doing so as a privately operated organization. Garrett County Lighthouse, Inc., will, on July 1, celebrate its first year as a private, non-profit organization.

Various services are provided by Lighthouse, which was established to design and provide individual rehabilitation programs to adults with a mental illness which impairs their ability to function successfully in their living, learning, and work environments. Those programs include the Supported Employment Program, the Adult Day Service Program, and the Residential Rehabilitation Program.

Each of the rehabilitation programs is designed to provide consumers with the services needed to facilitate their integration into the community "in a manner that is respectful, responsive, and responsible," according Lighthouse Executive Director Debbie Jo Adams-Noroski.

When consumers (as they are referred to by staff members) first enter the Lighthouse program, they are informed of the services provided, such as assessment, rehabilitation planning, skill training, adult basic education, social and recreational programs, nutritional programs, and transportation to health services, social service agencies, or shopping.

All of these services are performed by rehabilitation staff through a variety of activities. The Lighthouse Day Program, held Monday through Friday, from 9 a.m. to 2 p.m., is a hub of activity. On casual observance, it is clear that the atmosphere is family-like, with all the caring and conflict that implies. The staff members interact with and guide the consumers through the day's activities as well as through any crisis they may encounter.

"Our greatest challenge is to provide activities that will meet the needs of a variety of ages and levels of capability, and in an atmosphere that promotes positive consumer outcome," stated Adams-Noroski.

The Adult Day Service Program's monthly schedule includes such activities as cooking and sewing, art classes, "guided imagery" sessions, physical exercise, day trips, assertiveness training, picnics, guest speakers, driver's education, job interview and resume writing skills class, vocational interests, and shopping.

Garrett County Lighthouse, with funding from the Department of Education's Food Nutrition Program, provides a meal service at breakfast and lunch, which is prepared by the consumers who are also responsible for mealtime set-up and clean-up with the guidance of Lighthouse staff. "We rotate kitchen responsibilities and job duties in order for all of our consumers to learn the value of good nutrition," stated Gerry Likens, rehabilitation counselor.

Not all of the activities involve all of the consumers, however, as activities are also available for groups who are not present at the day program site. Transportation to and from community appointments, for instance, is provided for those consumers who do not drive.

Another component of Lighthouse -- the Residential Rehabilitation Program -- provides residential support services to consumers so that they may increase or maintain their particular level of functioning in a residential setting. The Garrett County Residential Review Committee meets monthly to coordinate all referrals which come from hospital and other community sources. The final decision for placement then comes from Lighthouse, Inc. A person may require as little as one hour per week or as much as 40 hours per week of contact with the residential staff, which is available seven days per week.

"Our residential program provides a certain degree of freedom for the consumer who does not need full-time support services but it also has the flexibility to provide more support as necessary," stated Donna Gregory, coordinator of Mental Health Services.

Numerous services to the consumer include assessment, intake, and exit planning; rehabilitation planning and implementation; case management, crisis intervention; task and skills training, community integrated social and recreation activities, transportation, and enforcement of home rules and regulations.

Lighthouse personnel evaluate residential service delivery through daily meetings, case management reviews, audits of case file, and informal discussions with residential consumers.

The third component of Lighthouse is the Supported Employment Program, which strives to provide consumers with employment-related services appropriate for those who need to be integrated into a work setting. The program's goal is to help the consumer obtain and maintain competitive employment, and to teach the consumer job-related skills to ensure their success in the work world. The program aims to match the consumer's skills with appropriate jobs.

The program also benefits the local business community by providing an opportunity for businesses to "make a difference in the lives of people with mental illnesses by allowing them to experience the feelings of self worth and satisfaction that comes from being employed," according to a Lighthouse spokesperson.

In addition, a job counselor provides input into the consumer's training to guarantee job competency. The job counselor also monitors the consumer's on-the-job performance as well as the employer's satisfaction with the consumer's work. "This frees the employer of the burden of training a new employee," stated Adams-Noroski.

Persons in the business community who might be interested in considering a Lighthouse consumer in their next employee search should call 334-9126, between the hours of 8 a.m. and 3:30 p.m., for more information.

Lighthouse job counselor Joe Stevens reported that one consumer is currently employed as motel cleaner. "The job market is tough -- there are so many people competing for the same job, and these people have the added stigma of mental illness," he said, continuing, "So we try to give our people an edge over the people walking in off the street competing for the same job by making sure they know how to complete a resume or conduct a job interview."

Lighthouse case manager Wendy Murphy works with all the consumers in the areas of their individual goals; "any financial, social, or other crisis", and networking activities. In fact, Wendy describes her job as "the bridge between the client and other agencies."

Wendy also works with the consumers in helping them develop better communication and problem-solving skills, and teaches the "guided imagery" class which is designed to teach relaxation techniques and to sometimes help the consumers "confront their anger."

The support system provided by Garrett County Lighthouse, Inc., is an invaluable asset in helping to stabilize the lives of adults who experience an ongoing mental or emotional illness. The rehabilitation program works to help the consumers increase their skills and abilities; to expand their circle of friends, to actively participate in community events; to improve their self-esteem; and to enhance the quality of their everyday lives.

The month of May has been declared as Mental Health Awareness Month, and the staff has urged the citizens of Garrett County, in their own individual ways, to reflect on the special needs of these individuals, and to raise their awareness of the many levels and facets of mental illness.

"Awareness is the first step to enlightenment," stated Adams-Noroski, who also noted that the community response has been "overwhelming, and it has given us renewed energy to pursue our vision for the future."

Maryland With Pride

Accident Talent Show Slated For Tomorrow Night

The fourth annual Accident Community Talent Show will be held Friday, May 28, at the Flowery Vale Community Center in Accident, beginning at 7:30 p.m.

This year's production is sponsored by the Accident Cultural and Historic Society, in conjunction with the Aid Association for Lutherans, Branch 5821. Though admission is free, a collection will be taken to help defray the medical expenses of Roger Durst, a student at Northern High School. The collection will be matched with a contribution from the Aid Association for Lutherans.

Pastor Ernest Lindner will serve as master of ceremonies.

The program will feature performances by children as well as adults in a celebration of the performing arts.

The following persons are scheduled to appear: Ellinor Benedict (fiddle), Sonya and Steve Sell (drama); Alex Hicks (percussion); The Galileans (gospel octet); Andy Sebold (vocal), Katie and Tammy Garlitz (tap dance and vocal), Amber and Sharon Weimer (tap dance); Scott Buckingham (vocal); Lacie Berkibile (fiddle); Leslie Buckel (vocal); Angie Otto, Crystal Merrbach, and Tat Yelovich (flute trio); Nathan Rawe (piano); Avery Hamilton (fiddle); Josh Ribinson, Suzanne Spiker, Eric Newbert, and Katie Sisler (clarinet quartet); Emily Englaka (fiddle); Sean Beachy (piano); Rachel Morton (clarinet); and Venessa Hordubay (vocal).

Try our Want Ads. They Pay.

Ceramic Sale
40% off in-stock greenware
1/3 off bisque
1/3 off finished pieces (except soft bodies)
Friday & Saturday 9 a.m. - 5 p.m.
Brenneman's Ceramics
Corner of Rt. 495 & Rock Lodge Rd. 301-245-4594

LAWN & GARDEN EQUIPMENT SALE
BOLENS® ONE-STEP® MULCHING MOWERS LOW AS $299
BOLENS® REAR ENGINE RIDERS LOW AS $1,099
Bolens
NO INTEREST NO PAYMENT
Leonard's Saw Shop
Rt. 40, Addison, Pa. 15411
(814) 395-3500

SEASONAL DOCK RENTAL
Deep Creek Lake
TRADER'S LANDING
$650 For Season
For Information & Reservations
Call 334-4667

"More value for your money...that's why State Farm insures more homes than anyone else."
Rob W. Michael
Oakland, MD 21550
334-3774
1-800-688-3774
CALL ME.

NATURE'S OASIS
is Now Open in the McHenry Plaza
GARRETT COUNTY'S OWN NATURAL STORE
Grand Opening!
May 29-31 & June 4-6
Organic & Natural Foods, Snacks & Drinks
Gifts Handcrafted Locally
Fresh Fruit & Vegetable Juice Bar
Fat Free Skinny Dip & -Fructose Sweetener
10% Off Any Items

Pit Roast Beef Dinner
Sat., May 29, 4-8pm
Price $8.00
Elks Lodge, Oakland

INTERIOR COLLECTIONS
MONTH-OF-MAY HOME SALE
25% OFF Entire Inventory Of Lamps, Framed Prints, Floral Arrangements, Baskets, & Other Unique Home Accents.
Save An Additional 10% On Red Tag Items
Specializing In Resort & Residential Interiors
Rt. 219 N. Of Oakland. Mon.-Sat. 9-5; Sun. 11-4 334-9778

AURORA/EGLON NEWS

FLEA MARKET

An annual spring flea market is planned for May 28, 29, 30 and, if those participating desire, also May 31 at the Mt. Grove Community grounds. Opening time each day is 9 a.m. Space is still available and those interested may contact 735-5164 or 735-6295 for information. Tables are $5 for one day and $10 for two or more.

UNION AMBULANCE SALE

Union Ambulance will have a space at the Mt. Grove Flea Market, setting up on Friday evening and occupying sales space on Saturday and Sunday. There will be a variety of items for the home, such as dishware, glassware, ceramics, antiques, a black and white TV, and a stereo.

AURORA CEMETERY MEETING

The Aurora Cemetery Association will hold its annual meeting on Sunday, May 30, at 2 p.m. in St. Paul's Lutheran parish hall. Anyone interested in the business or upkeep of the cemetery is asked to be present.

JAMBOREE AT SILVER LAKE

A jamboree and craft sale to benefit the Aurora School Reconstruction Fund will be held at Silver Lake Park on June 5 and 6. Anyone wishing to donate crafts for the cause is asked to contact either Deloris Slawter at 735-3531 or Mary Kempher at 735-5227.

GOVERNOR TO VISIT

June 3 is the date set for Governor Gaston Caperton to visit at the Aurora School site. A pig roast and dinner is being planned for his 6:30 p.m. appearance and everyone is invited. Each community is assigned a particular portion of the dinner.

BENEFIT DINNER

A benefit dinner for Norman Feather is being planned for June 13 at Mt. Grove. Using the theme, "If you care, be there," the dinner will consist of buckwheat cakes or pancakes and sausage. Donations of $5 for adults and $2.50 for children under 12 are requested and a donation box will be available for those wishing to contribute more. Serving will be from noon until 4 p.m. Mr. Feather remains hospitalized in Morgantown because of injuries from a March 27 accident when a limb struck him across the head and facial area.

PTO SPRING FLING

The Aurora PTO is sponsoring a festival, the Spring Fling, at the Aurora United Methodist Church on June 19 from 5 until 8 p.m. There will be craft tables, yard sale tables, etc. Persons may bring their own table and set up for $5.

Food and games will available. Tickets for the CD player will be available that evening.

Those donating food should take it to the Memorial Building by 3 p.m. Those scheduled for a game are asked to heed their scheduled time. Those with questions may call either Mary Rembold at 735-5456 or Tracy Bachtel at 735-5860.

KNOTTS RETIRES

Clarence Junior Knotts of Lantz Ridge has retired from Beachy Lumber Company and a celebration is planned for him this Sunday, May 30 from 2 until 5 p.m. at the Lantz Ridge Community Building. The family requests that friends and relatives drop by to wish him well, but request that gifts be limited to cards.

RECONSTRUCTION FUND

Many committees are at work developing ways of returning the school to the Aurora Community. Although the insurance funds have been supplemented by a grant from the West Virginia School Building Authority, the monies are not sufficient to replace the needed school and to provide for the interior. Those who wish to help with fund-raising may contact either Mary Radford (Mrs. Darrell) or Jana Freeman (at Deerwood). Persons who wish to contribute directly to the fund may do so by sending a check made payable to this fund to the Terra Alta Bank, 1101 E. State Avenue, P.O. Box 65, Terra Alta, WV 26764.

BIRTHS

Fred and Mary Radford of Aurora are announcing the birth of a daughter on May 17, 1993, at Garrett County Memorial Hospital. The baby weighed eight pounds, six ounces and her name is Jennifer Marie. Her older sister is Heather and she has a brother, Cory. Darrell Sr. and Mary Radford of Aurora are the paternal grandparents and Teddy and Barbara Stieringer of Aurora are the maternal grandparents.

On May 20, 1993, a daughter was born in Garrett County Memorial Hospital to Kellie and Tom Bajus of Oakland. Named Erin Elizabeth, the baby weighed eight pounds, 12 ounces. The maternal grandmother is Catherine Martin Shuman, formerly of Eglon and now living in Fairmont.

LEARN ABOUT GARDENING

The Conservation Committee consisting of Katie Utterback, Tim Harsh, Micah Feather, Shannon Stemple, presented the opening devotions for the May 10 meeting of the Eglon Mountaineer 4-H Club at the Eglon Memorial Building. Pledges were led by Sharon Shaffer.

Presenting gardening tips and presenting each child and adult with a tomato plant, Sue Corbin showed also how she transplants in her greenhouse. Ruth Teets showed her home-saved seeds, told how she transplants, showed the sandy Florida soil and gave tips also. She had four plants to be given as door prizes.

Michelle Shaffer reported on the serving of Mt. Lions Club dinner. Elizabeth Wotring reported on Preston County 4-H Days. Both she and Rebekah Wotring received blue ribbons for their presentations and Elizabeth will be in state competition.

Members participating in trash pick-up reported and those who helped with the May 11 clean-up of the Farmers' Wildlife Park were Elaine Roth, Micah Feather, Shawn Rembold, Kim and David Collins, Matthew Bachtel, Sue Corbin, Mary and Tim Harsh, Allen Hartsell, Michelle Shaffer, Renee, Chris and Joshua Mullenax, Kelly Kowalkoski, Kari and Tyler Harsh, Linda, Becky and Sarah Snyder.

Those who heard Jennifer Stevens, West Virginia's IFYE representative to Switzerland, tell of her experiences in that country reported to the remainder of the club. Her Aurora appearance began an hour earlier than scheduled and only grades 7-9 were allowed to attend.

First-year members' weekend camp May 21-22 was attended by Adam Bachtel, Sharon Shaffer, David Collins, and Christopher Mullenax.

Forestry and Wildlife judging teams are practicing with Sue Corbin. Those interested in participating should contact her. Horticulture judging teams will be forming and persons should let Elaine Roth know of their interest.

May 16 was National 4-H Sunday and observed in each of the churches of members by having an announcement read there. Field Day is June 12 and those planning to attend need know by the next meeting. June 13 is set for a walk-a-thon to benefit the Preston County 4-H Camp.

Requirements for project exhibits at the Buckwheat Festival may be obtained from leaders. The next meeting is set for 7 p.m., June 7, at the Maple Spring Church.

Tim Harsh gave a talk, Plan, Plant, Clean and Build for Beauty. Emily Lewis reported on her self-determined project on club activities, also on the activities of the collegiate club at WVU. Shannon Stemple demonstrated making a bench hook and how to make egg nog. Sarah Snyder asked "Do you look as good as you think you do?" with her presentation. Jessica Shaffer demonstrated creating the 4-H clover. Micah Feather talked on Safety First in Cooking. Maria Harsh told about planning a garden. Becky Snyder demonstrated pressing techniques for wool.

AVFD REPORTS

The Aurora Volunteer Fire Department noted appreciation to all who have donated money, food and help in any way for their recent dinners. Donations have recently been received from David Martin, Stemple Ridge Ladies Aid, Delbert and Lois Waybright, Viola McWilliams, Elmer "Pete" Stemple and Russell and Donna Beckman.

HOMEMAKERS BUSY

Ressie Conrad was hostess for the May 18 meeting of the Aurora Extension Homemakers in her home. A poem, "A Tribute to Aurora High," by Dr. Mike Teets of Arthurdale and formerly of Aurora, was read by Virginia Martin.

Sue Mayne presented a brief lesson on "Preventicare," which stresses the need for independence in older adults and promotes the use of exercises in order to maintain this mobility needed to remain able to care for oneself.

On April 29, seven members went to the Aurora Community Building to participate in the planting of two Fraser firs and were aided by James Slawter and Scott Sisler who did the manual labor. Seven members of the club attended the public meeting with the Preston County Commission, Sheriff Jim Fields, Assistant Prosecutor Jim Dailey, Assessor Charles "Bud" Whetsell and Lotta Neer, representative of Alan Mollahan. The club served the Mt. Lions on May 19. On April 28, Ressie Conrad and Fern Jamison attended the birthday celebration held for Etta Shillingburg's 94th birthday at the Brookside Church and presented to her a Bible which is given to the eldest member of the community.

Recycling was again emphasized and it was noted that recycling bins are stationed at Browning's Foodland, Oakland. As to fund-raising for the school reconstruction, it was decided to wait until the school is nearing completion to begin the effort which go toward reference materials.

Mrs. Conrad served refreshments and showed a video taken at the Niagara Falls and the Buffalo, N.Y., area on a last year's visit there. There were 10 present including nine members and guest, Ruby Kempher, plus one child. The next meeting will be held June 15 at 7 p.m. in the home of Martha Bolyard who will also serve as lesson leader. Dorothy Spaid is in charge of devotions.

HOME TO BE DEDICATED

The home built by Habitat for Humanity of Preston County near Aurora for Tom and Jenny Fint and their two daughters will be dedicated on June 6 at 2 p.m. Everyone is invited to attend. The home is located about three miles east of Aurora and about one mile west of the W.Va.-Md. line on U.S. 50. Signs will point to the location.

A July 2 and 3 giant yard sale is planned to benefit Habitat for Humanity and those wishing to contribute may contact either 329-0416, Kingwood, or 864-6646, Masontown, for pick-up of items. In this area, persons who have items to donate may contact 735-5763. The sale will be held at the Rosemary Ridgeway residence between Reedsville and Masontown, across from the White Horse Tavern on Rt. 7.

PERSONAL MENTION

Robert Spaid of Aurora was a patient May 16 and 17 in Garrett County Memorial Hospital.

Louise Life of Clarksburg underwent surgery at United Hospital Center on May 14 and has returned to her home, reportedly doing quite well. She is the daughter of C.R. Winter, Horse Shoe Run.

Aurora Pioneer 4-H first-year members who attended Preston County 4-H camp this weekend were Bethany Lantz, Neil Mersing, Kaylan Fike and Jolena Henderson.

Recent visitors in the Waybright home at Brookside were Wilma Waybright's sister, Prema Kline of Manassas, Va., Lois Waybright's parents, Mr. and Mrs. Irving Champlin, of St. Cloud, Fla., and her brother, Robert Champlin of Ft. Lauderdale, Fla.

Louella Fike of Aurora attended graduation ceremonies May 15 at Frostburg State University where Hallie Snyder was one of those receiving her bachelor's degree. A reception followed at the home of Mrs. Snyder's daughter, Sylvia, and Gary Beckman and daughter at Mtn. Lake Park.

Visiting last weekend with Mrs. Grace Harsh and Doyle at Eglon were her sister and brother-in-law, Ruby and Bill Skinner of Dale City, Va.

Jesse Casteel of Aurora underwent surgery May 20 in Garrett County Memorial Hospital where he remains a patient. He is the father of Izetta Martin.

Lynn and Lara Lecknor of Clarksburg visited last week with her mother, Mrs. Gertrude Stemple, Aurora.

Weekend guests of Mr. and Mrs. John R. Rembold in Pittsburgh were their son-in-law and daughter, Ken and Sandy Mincer of Ona, their son, John and his daughter, Caitlin, of California. Sunday visitors were Bruce, Mary, Shawn and Craig Rembold of Eglon, David and Wilma Mae Teets, Paul, Karen, Aaron, Kevin, Amanda Teets and Christopher of Horse Shoe Run.

A group of friends from the Eglon and Aurora areas spent Sunday on a visit to Ft. Necessity and Laurel Highlands Caverns.

John Shillingburg of Aurora was taken Thursday to Garrett County Memorial Hospital where he remains a patient.

Lillian Knotts of Eglon received word of the death of her brother, Harland McGill, 74, of St. Louis on May 13. Services and interment were near his home.

Ellis and Marie Teets of Silver Lake were weekend guests of their daughter and family, Martha and Merlin Reish and children, at Harrisonburg.

West Virginia

News from Preston, Tucker, Grant and Mineral Counties.

TERRA ALTA

MEMORIAL DAY SCHEDULE

The Terra Alta VFW Post #578 will observe Memorial Day with the following firing schedule: Oak Grove Cemetery, 9:30 a.m.; Lake Ford, 9:55; Cranesville, 10:15; Miller, 10:30; Centenary, 11:05; Freeland, 11:45; Terra Alta, 1 p.m.; Aurora, 1:30 p.m.; Eglon, 1:45; Texas Church, 2:05; Accident Church, 2:25; Stemple Ridge, 2:45; Lantz Ridge, 3:15, and Pine Grove, 3:45 p.m.

Keyser Winery Awarded Medals

In a recent state-wide competition for commercial wineries, the Potomac Highland Winery of Keyser won a first place medal for Chancellor (a semi-dry French hybrid red wine), second place for the 1991 Chardonnay (a dry white Vinifera wine), and a second place for Aurore (a semi-dry white wine made from a French hybrid grape).

The competition, open to the 11 commercial wineries in West Virginia, was held in Charleston, on Saturday, May 8. The awards ceremony took place on May 24 at the Governor's Mansion. The event featured a tasting of the first place wines in the competition. On Saturday, May 29, the award winning wines will be showcased at the Charleston Farmers Market in the Agriculture Department Booth and will be available for purchase by the general public.

The events are sponsored by the Department of Agriculture, Department of Tourism and Parks, the Amateur Winemakers' Guild of Charleston, and Les Amis Du Vin.

The Potomac Highland Winery is owned and operated by Charles and Rebecca Whitehill of Keyser. During the first year of operation the winery has also won awards at the Four-State Wine Competition in Washington, D.C. and the Annapolis, MD Wine and Food Festival. The winery has eight varieties, covering white, red and blush, dry, semi-dry and semi-sweet.

A teaspoon of lemon juice added to each quart of cooking water will make rice fluffier and whiter.

Mt. Storm Girl Finalist In "Beauty" Pageant

April Lynette Hanlin, 13, daughter of Jerry and Deborah Hanlin, Mount Storm, W.Va., is a finalist for the title of American's Favorite Pre-Teen 1993.

She qualified for the finals which will be held July 9-11 in Columbus, Ohio.

Miss Hanlin is a sixth-grade student at Union Elementary School. She qualified for the competition based on a written application she and her parents submitted to the pageant officials. Scoring at the pageant is not based on physical beauty, but poise, a personal interview with the judges, school grades, application, and personality. There is no swimsuit competition.

She has the choice of doing an essay on the topic "What's Special About My Hometown?" or a talent. She is planning to do both.

She is being sponsored by Buffalo Coal Company, Bayard, W.Va.

MAST'S
FURNITURE • APPLIANCE • CARPET
Quality Home Furnishing
Since 1955
1-301-895-5232
1-301-895-5240
Business Hours:
M-F 9 AM to 8 PM
Sat. 9 AM to 5 PM
Located on St. Rd. 669 Grantsville, MD

S.R.C.
Property Services &
CHRISTIAN BROS.
PAINTING CO.
Wish You A Great Summer!
Call Today For All Your
Home Improvement Needs.
Painting
Decks
Woodworking
Landscaping
Lawn Mowing
ODD Jobs
We also do Cleaning.
301-334-6206
Rt. 1, Box 1720
Oakland, Maryland 21550

BASEBALL CARDS
COMIC BOOKS & COINS
Garrett County's Largest Selection of Baseball/Football Cards & Supplies - Old and New - All Major Cards - Want List Welcome - Gift Certificates Available
Robert's First Base
214 E. Alder St.
Oakland, MD
301-334-6021
Mon.-Fri. 11 am-5 pm; Sat. 9 am-3 pm
(Beside Family Shoe Store)

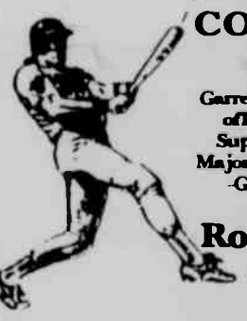

Fish Day
it's Time For Stocking
CHANNEL CATFISH, HYBRID BLUE GILL, Fathead minnows, Large Mouth Bass, Black Crappie
The Hybrid Blue Gill will reach a weight of 2 to 2½ pounds
Delivery Will Be:
FRIDAY, JUNE 11
Grantsville AG - Grantsville, MD
(301) 895-5183 - 2:00-3:00 PM
Southern States Co-Op - Oakland
(301) 334-3121 - 4:00 -5:00 PM
Call your local store to place your order or call
Toll Free 1-800-643-8439
Fish Wagon, Inc.
Route 3, Box 337-C Harrisburg, Arkansas 72432
1986

Cool Down at the ICE CASTLE
Opening this Friday, May 28
Free Sample With Coupon
Over 36 Flavors
Dry Dock Plaza
Deep Creek Lake
Open 7 days a week
Hawaiian Shave Ice

MT. TOP PAVING
Now Offering More Ways To Pave!
Driveways · Parking Lots · Roadways
BLACKTOP · TAR & CHIP · DRIVEWAY
SEALING · INTERLOCKING PAVING STONE
387-6604
Free Estimates
MHIC # 5156
Let us design your walks, Patio, Poolside, Driveway and more with INTERLOCKING PAVING STONE

CHEVROLET Geo
DARE TO COMPARE
CHEVROLET Geo
PROGRAM CARS

1993 Lumina Euro, 4-Dr., V6, AT, AC, Loaded, White	$14,500
1992 Pontiac Sunbird 4-Dr., 4-Cyl., AT, AC	$9,995
1992 Pontiac Grand Am, Quad 4, AT, AC, Maroon	$11,995
1992 Corsica LT, 4-Dr., V6, AT, AC, Loaded	$10,995
1992 Cavalier 4-Dr., V6, AT, AC, Loaded, White	$9,995

CARS

1992 Pontiac Grand Am, 4-Dr., V6, AT, AC, Loaded, 22K Miles	$13,250
1991 Camaro RS Coupe, Red	$10,500
1991 Beretta GT Coupe, V6, 5-Sp., AC, 1 Owner, Red	$9,500
1987 Olds Cutlass Supreme, 4-Dr., V8, AT, AC, Exceptionally Clean, Gray	$4,600
1987 Cadillac Deville, V8, FWD, Sharp, Silver	$15,600
1985 Monte Carlo SS, V8, AT, AC	$3,950

TRUCKS

1991 Chevy S-10 Blazer, 4.3L, V6, AT, AC, Loaded, 1 Owner, Black	$15,900
1991 Chevrolet C-1500, Sportside Pickup, V6, 5-Sp., AC, 15K Miles	$12,250
1989 Bronco II, V6, 5-Sp., AC, Loaded, Sandalwood	$9,995
1988 Chevy C-10, 4X2, V8, AT, Maroon, New Motor	$7,650
1986 Ford F-150 4X4, Pickup	$5,500
1986 Chevy C-10 4X2, V8, AT, 54K Miles	$6,350
1984 Chevy C-10 1/2 T. Pickup V8, AT	$5,150
1963 Chevy, 1/2 Ton, Pickup, 6-Cyl., 3-Sp.	$2,200

All Used Cars Maryland Inspected Unless Otherwise Noted
BILLY BENDER
CHEVROLET Geo
U.S. ROUTE 40, GRANTSVILLE, MD.
(301) 895-5115
Open: Mon. & Thurs. 8am-8pm; Tues., Wed. & Fri. 8am-6pm; Sat. 8am-3pm

Railey Realty: offering A Better Selection of Vacation & Primary Properties

LAKEFRONT HOMES

LAKESHORE DRIVE - A perfect place to escape. You'll marvel at the waterfront views & quality lakefront, while enjoying the quaintness of this spacious home ... $279,000.

LAKE POINT - Bring the whole family, this 4 BR, 3 ba. w/large family room will accommodate them all. Great lakefront for the money. A must see for the money ... $289,500.
PENN COVE - Spacious living with the warmth of solid log construction, 3 BR, 3 Ba., plus loft ... $349,000.
STATE PARK ROAD - 5 BR, 2½ Ba. home located for year round use. Beautiful 100' lakefront with dock. Excellent rental and location for family living ... $249,900.
PENN POINT RD. - Private location with 167' of level lakefront ... $195,000.
PENN POINT - A mixture of native stone & wood, level lakefront lot, & splendid view of lake ... $219,000.
MARSH HILL RD. - Offering more than you can possibly imagine. This centrally located home is cozy enough for a romantic weekend yet large enough to invite large numbers. Featuring three suites & a handsome deck & yard make this property your home away from home ... $434,476.
STATE PARK RD. - Magnificent view & location. A quality home with over 4000 sq. ft. of living space, maintenance free exterior, 2 complete living areas, & garage on double lakefront lot ... $393,000.
THOUSAND ACRES - Extremely well-built cedar rancher on great lakefront lot with views. Massive stone fireplace w/large deck & gazebo ... $347,500.
NEW LAKEFRONT HOME - Contemporary chalet with separate family & living room, large deck ... $249,900.
GLENDALE RD. - Spectacular views from every room, 4 BR, 2½ Ba. custom design home + 312' LF. Great opportunity ... $269,000.
ROCK LODGE RD. - Charming get-away on manicured lakefront. Cottage is in move-in condition. Ready for fun! ... $219,000.
THOUSAND ACRES - A Leroy Bernard built home. Living room features a large native stone FP w/tongue & groove cherry paneling. Beautiful level lot at Thousand Acs/Poland Run West. Take the time to visit this property ... $375,000.
PARADISE POINT - Unbeatable combination of LF, location, view, access, & neighborhood, all in a park-like setting and priced competitively ... $299,000.
TURKEY NECK LOOP - Located on the Point, this fabulous home is a must see. Call for details ... $525,000.
TURKEYHEAD ESTATES - New cedar 4 BR, 3 Ba., class "A" dock, private cove, 125' LF, on 1.08± ac. Must see! ... $379,900.
HARVEY'S PENINSULA - Authentic log cabin on 100' LF, lot, priced to sell ... $149,000.

LAKE ACCESS

NEW CONSTRUCTION/MTSIDE - Efficient floor plan, cedar exterior, mountain setting, tennis & lake access ... $159,900.
SKIPPERS POINT - Exceptionally maintained home, right-of-way to lake frontage w/Type A Dock ... $295,000.
HARVEY'S PENN-SOUTHSHORE - Great home for entertaining, 3 BR, 2 BA, fireplace in living room & master bed, lake access w/boat slip ... $149,000.
NEW CONSTRUCTION! - Custom designed chalet with boat slip on level wooded 1.18 Ac +/- lot ... $199,000.
THE RIDGE - Lost in the clouds with a prime lake view, lake access, & dock slip. 3 complete levels w/4 BR, garage & furnishings ... $155,000.
THE BLAKESLEE - This woodsy log home offers great views & open living space, furnished ... $229,000.
PARADISE COVE - Furnished chalet w/great access & 29 acres of common area to use ... $189,900.
SKIPPERS POINT - The perfect getaway cottage situated on 3.94 AC w/lake access to 75' lake front & Type A dock permit ... $159,900.
MOUNTAINSIDE #23 - New construction! Spacious cedar home with large great room, stone fireplace & more ... $139,000.

ROCK LODGE RD - Location! Views! The most convenient lake access on Deep Creek Lake. A very unique cozy cottage w/3 BR, 3½ BA and loft. May be purchased w/ or w/o furniture. You will enjoy looking at this one! It is great! ... $222,900.
MOUNTAINSIDE #34 - Custom built chalet with wonderful lake view. Quality construction throughout. Birch floor, hand-crafted cabinets, custom handrails & massive decks. Ceramic tile in kitchen, baths, & foyer, plus more on 1 ac. wooded lot ... $210,900.

MAYHEW INN ROAD - What a way to get started! This affordable lake access cottage nestled snugly on a wooded lot offers dock slip & sewage, a great property for a small family or first time buyer ... $87,900.
SANDY BEACH - Lake access with dock slip. Contemporary, like new home, not enough space to describe. Call for details! A must see! ... $205,000.

NEW CONSTRUCTION LAKEFRONT - Soon to be built, this quality Nemith home will make a great home away from home ... $299,000.
A CLASSIC! - Wonderful lakefront log home in mint condition, featuring a huge fireplace, sun porch, pavilion, lovely landscaping and a great dock ... $260,000.

A GREAT BEGINNING - Lovely views, great frontage & a cozy cottage too! Chestnut floors & trim add to this year's best value yet ... $139,900.
LAKE SHORE DRIVE - Now under construction Lake Shore Village Summer '93, only 2 new units available. Featuring 3 BR, 3 Ba., w/jacuzzi, all appliances & large glass prowl-front facing lake, situated very close to the water edge, having exceptionally level lakefrontage. Unit #1, $275,000. Unit #2, $269,900.
BY WATER - Ideal lake, 4 BR, 3½ Ba. home, priced below recent appraisal. Terrific rental history. Appealing decor, completely furnished. Convenient location, incomparable views! ... $349,900.
ROCK LODGE RD. - Split lakefront modified A-frame, cozy living room w/fireplace, 3 BR, 3 Ba., & sold furnished ... $185,900.
SOUTHERN END OF LAKE - Tucked away & offering value. Furnished 4 Br, 2½ Ba., level lakefront with nice garage & storage shed ... $179,000.

CONDOMINIUMS

TIMBERLOFT #12 - Professionally decorated pedestal home w/great rental history, many upgrades & furnishings negotiable, dock slip & amenities ... $225,900.
WILLOWS A-1 - Luxury at its best ... $285,000.
RED RUN - One level unit w/good rental potential, furnishings & a price to please. 3 BR, 2 Ba., fireplace, tennis & pool ... $117,000.
ARROWHEAD - Absolutely A-1, like new condition, boat dock included ... $192,000.
DEEP CREEK VILLAGE - Located for summer & winter. New townhouses w/incredible view of ski slope & lake. Large tiled bath w/jacuzzi, fireplace, fully equipped kitchen, AC & more. Starting at ... $121,900+.
MOUNTAIN VIEW - Contemporary condo, completely furnished, w/ac & view of ski slopes ... $175,000.
VILLAGES OF WISP - Lakeside court, 50' to slopes ... $129,900.
WISP - Great way to get started at Deep Creek Lake. Slopeside unit w/terrific view of ski slopes ... $35,000.
ARROWHEAD - The Best Buy in Town - An end unit w/ac, boat slip, & fully furnished ... $166,000.
SUNPLACE - Very spacious "like new" condominium w/3 BR, 2½ Ba., very large loft. View of ski slopes & lake. Indoor pool! Dock Slip! Must see! ... $168,000.
DEEP CREEK VILLAGE #31 - Offering unobstructed views of Deep Creek Lake & Wisp Ski Resort. Having 3 BR, 3 Ba., plus loft, FP and all appliances, completely furnished, ready to use or rent. On site tennis and swimming ... $144,900.
MOUNTAINVIEW - 3 BR, 3 Ba. and unit w/unsurpassed views of Wisp Ski area and Deep Creek Lake. Completely furnished and ready for enjoyment or extra rental income ... $185,000.
HARTWOOD VILLAGE - This furnished upper unit is in excellent condition ... $157,500.

PINE BREEZE UNIT #1 - Walk out the door to your wonderful lakefront & boat slip. 2 BR, 2 Ba., w/whirlpool, all at a great price ... $124,500.

WILLOWS - The most affordable 4 BR unit available. Featuring a lavish master suite, 2 fireplaces, finished storage room, 3½ Ba., & a lovely location ... $264,950.

DEVELOPMENTS

LAKE FOREST ESTATES - Beautiful wooded building lots located in the exclusive Lake Forest Estates ... Starting at $45,000.
CARMEL COVE - The quiet & private planned lakefront community. Lakefront lots from $99,000. Lake access lots priced from $29,500. Amenities: Tennis court, fitness trails.
MALLARD SHORES - New lakefront & lake access community featuring choice building sites. Lakefront lots from $69,000. Lake access lots from $29,500.
HARVEY'S ESTATESS - Estate size building sites - 2 ac±/1 wooded on Harvey's Pen ... Priced from $29,500.
WATERSIDE AT WISP - Close to the slopes & ready to go, these 1± ac. lake access lots are serviced by water & sewer & include dock slips ... $59,900.

COMMERCIAL

MID LAKE\RT 219 - Rt 219 commercial site, 200 yards from lake's busiest intersection. Great road frontage ... $125,000.
DEEP CREEK DRIVE/Parcal #2 - Fronting on Oakland Sang Run Rd. .80 AC +\- ... $175,000.
THE FORT - .35 AC w/parking, underground utilities. 5 ERU's and all located in one of the newest commercial plazas ... $134,900.
PYSELL RD - Fronting U.S. 219 and Pysell Rd. .22 AC +\- Zoned Town Center. Fantastic views of Wisp & Lake. Ideal for Residential Development ... $495,000.
KEYSER'S RIDGE - Commercial potential. 13 +\- Acres fronting I-68 and Devil's Half Acre Rd. Plats available ... $194,900.

LAKE AREA

McHENRY - Wonderful year-round home w/2 car garage. Located on 3+ wooded acres. Near college & ski slopes. Must see ... $149,900.
NEAR DEEP CREEK AMENITIES - 3 BD, 2 BA, raised rancher on beautifully landscaped lot in tranquil wooded setting. Great for year-round or vacational use ... $67,500.
PARADISE VIEW - Unique & spacious. This modern lake home is worth a look. Cathedral great room, fireplace & large deck $149,000.

Railey Realty

EXPERIENCE! Our 10 professional representatives combine over 100 years of experience and include some of the most productive agents in the mation.

KNOWLEDGE! We know the area, the market, inventory, and the ways to make transactions close.

RESULTS! Because we only specialize in local real estate, we tailor our marketing to suit our customer's needs. Perhaps this is why we are the fastest growing real estate company in the area!

PENN COVE - The perfect year-round home or escape dream home. From the covered porch to the large family room, this home offers great quality & features. Call for a free brochure ... $269,000.
NEW CONSTRUCTION/MTSIDE - 3 BR, 3½ BA, family room, 3 fireplaces, decks off all rooms, tennis, boating & lake access ... $215,000.
SKY VALLEY - Cozy 3 BR cedar cottage very close to the lake access, sandy beach & docks. New carpet, screened porch & native stone fireplace ... $99,000.

LAKEFRONT LOTS

THOUSAND ACRES - CROWS POINT - 2.71± ac. wooded & level, boat dock & tennis court, very private setting ... $105,000.
LAKE SHORE ESTATES - Beautiful wooded 1.03 AC w/over 300 ft. of lakefront. An inspiring view over the lake. Dock & E.R.U. included ... $155,000.
WATERSIDE AT WISP LOT #1 - 1± ac. w/218' gantla aloping lake frontage. Public water & aawar, undarground utilities ... $185,000.
STOCKSLAGER RD. - Choose from 2 wooded, level lakefront lots w/125' of frontage. Great water depth & fronting on paved county road ... $175,000 & $185,000.
ROCK LODGE RD. - 100' wooded lot with parklike lakefront setting ... $120,000.
COMPLETE PRIVACY! - It will be hard to find a more private lakefront on Deep Creek Lake. This 3.23 ac. wooded lot w/592' of lakefront nestled in the farmost corner of Blakeslee is worth a visit ... $279,000.
CARMEL COVE - 115' lakefront wooded site w/public water & sewer available. A great value with privacy & good fishing ... $129,000.
ROCK LODGE RD. - Wooded lot w/149' of lakefront, sewer tap prepaid, & driveway w/culvert installed. Type "A" dock permit, plus location & view. Its ready to go! ... $120,000.

LAKE ACCESS LOTS

SKY VALLEY - Build your dream home in the mountains on this private 1.2 ac. lot. Along w/lake access, beach access, & docking for boats, this beautiful wooded lot is often known for its backyard of deer ... $59,000.
THE RIDGE AT PARADISE POINT - .63± ac. lot w/lake access in desirable neighborhood. Near all Deep Creek Lake amenities ... $38,000.
SANDY BEACH - Very private 1 ac. lake access lot at the exclusive Sandy Beach Development. Best value at Sandy Beach ... $59,900.
SKY VALLEY LOT #43 - View, view, view - 1.77± ac., access to lake, beach area, docks, & boat ramp ... $62,500.
BLAKESLEE - Level, wooded & located very close to boat dock ... $79,500.
LAKE SHORE ESTATES - Lot #9 containing 3.11± ac. wooded w/lake access. Owner financing ... $29,900.
PENN COVE - One of the best lake access lots on the market. Partially wooded, partially open & includes dock slip ... $67,900.
THE RIDGE - .85± ac. wooded lot featuring an outstanding view of the countryside ... $47,500.

RESIDENTIAL

CONTEMPORARY COUNTRY - Maintenance free, custom built in '92, 4 BR, 2½ BA home in prestigious neighborhood. Floor plan designed for today's living ... $169,900.
COUNTRY CLUB ACRES - 4 BR, 2 BA home, spacious living room & large stone fireplace featuring fantastic views of golf course ... $124,000.
MT. LAKE PARK - 3 BR, 2 BA, 2 story home on H St. New appliances, maintenance free exterior & a nice play area for children. Call for appointment ... $54,500.
COUNTRY CLUB AREAS - 4 BR, 3½ BA home on .81 AC +\- overlooking Oakland Country Club ... $189,000.
COUNTRY CHARM - Lovely 4 BR, 2 BA, 2 story home on 3.14 AC +\- located on Rt. 495 near Glendale Rd. ... $89,900.
LIMPOPO NORTH - Charm & privacy, perfect for vacation or year round living. Acre +\- lot, landscaped w/spruce & hemlock trees, 2 laurel beds, raised garden beds, barbecue pit, & basketball court. Summers will find you enjoying the park-like setting from 12x12 screened room on deck ... $115,000.
MITCHELL MANOR - 3 BR, 2½ BA Contemporary style home w/functional floor plan. Nice family room w/fireplace, country kitchen & garage. Great value ... $77,900.
OAKLAND - 3 BR, 2 BA, brick ranch, w/full basement, gas heat, hardwood floors & carport minutes from town & Oakland Golf Course ... $84,000.
LOT 10 BROADFORD HEIGHTS - Immaculate brick Cape Cod built in 1991. Gas heat and cooking, full basement, lots of extra storage areas. Quality construction, great location! ... $149,900.
OAKLAND - Lovely 4 BR home with Victorian exterior. Located near hospital. First floor bedroom, great for retirees ... $79,500.
VALUE IS MY NAME! - Just minutes from town, ranch style home in great condition nestled on 1+ AC lot. 3 BD 1½ BA, enormous living room w/woodburner, large family room w/ woodburner, 2 car garage & much more ... $72,900.
DUPLEX-OAKLAND - Attractively remodeled 2 BR, 1½ BA Apt. plus 2 BR, 1½ BA Apt. with reliable tenant. Nice yard ... $52,900.
HOME SWEET HOME! - Plenty of elbow room both inside & out. Decorated in a country tradition with lots of TLC. 4 BR, covered porch & full basement ... $109,900.
GARRETT RD - 12x70 mobile home w/addition, shad roof, on permanent foundation. Great "get-away" or full-time home ... $37,000.

HIGH ST - Nice location, corner lot, walkout rancher. Hugh living room w/fireplace, 3 BD, 1½ BA, basement & garage. A must see @ ... $67,250.
FARMETTE IN THE COUNTRY - 4 BR, 2 BA, cut stone rancher w/barn, 2 car garage, and much more. 6 +\- AC enough room to raise a garden and few animals ... $95,500.

OAKLAND - Nice family home with 4 BR in pleasant neighborhood. Sold with appliances, pellet stove & swing set ... $89,500.

OTHER AREA LOTS

UPPERMAN RD. - Adjoining Potomac State Forest. 8.52± ac., perked, great for the hunter & those who value privacy ... $17,000.
RED RUN HEIGHTS - Looking for great lots close to Deep Creek Lake? Priced right! Road frontage on corner of Bray School & Foster Rds ... $10,000. each.
KEYSERS RIDGE - 48± ac. on Devil's Half Acre Rd. Stream through property, partial wooded, partial pasture. Underground springs to cement water tank ... $69,900.
TIMBERS ON THE YOUGH - Back to nature with privacy & easy access. Wooded building site 18± ac. Good road access & river access as well ... $38,900.
SLOPE VIEWS! - Western exposure w/Wisp Ski area in full view from this 1 ac. site ... $19,900.
ROCK LODGE RD. - 1± ac. wooded lot 1/4 mile off of Rt. 219, conveniently located to ski slopes ... $15,000. each.
SOUTHERN PINES #4 - Lot 4 Southern Pines Subdivision. Best price in development ... $13,400.
SUNSET RIDGE - Beautiful view lots of McHenry Cove. Lots 38 & 39. Asking $39,000 each or combined for $72,500.
ROMAN NOSE SPA - 46± ac. level lot, partially cleared ... $5,000.
MCHENRY - Do it here! Great potential, this commarcial/residential lot offers views of Wisp & Lake area. Call for details ... $27,500.
KEYSERS RIDGE - 115± acres, house, barn & mostly wooded. Located on Devil's Half Acre Rd. Mill Run stream through heart of property. Excellent potential ... $129,900.

EQUAL HOUSING OPPORTUNITY

MLS

STOP BY OR CALL US AT (301) 387-5528

NO 14

THE REPUBLICAN

VOL. NO. 116 | OAKLAND, GARRETT COUNTY, MD., THURSDAY, JUNE 3, 1993 | PER COPY 35¢ | Printed on RECYCLED NEWSPRINT

Plans Finalized For Fourth Annual Loggers Event

Maryland Forests Association (MFA), in cooperation with the Maryland Department of Natural Resources (DNR), will host the fourth annual Loggers Field Day on June 11 and 12 at Garrett County Fairgrounds, McHenry.

This two-day event will be open Friday, June 11, from noon to 7 p.m. and Saturday, June 12, from 9 a.m. to 5 p.m. The admission charge is $5 per family.

More than 25 exhibits, featuring state-of-the-art forest equipment, chain saws, engines, machines, and vehicles, will be on display and representatives will be available to answer questions. There will also be numerous informational and educational forestry exhibits, as well as forest landowner and logger assistance, horse logging and safety demonstrations, food, craft exhibits, and entertainment for all ages. Birds of prey demonstrations, log rolling, cross cut, chain, and bow sawing, a pulpwood toss for accuracy, DNR Fisheries exhibit, Maryland hunting and trapping tips, and Department of Transportation (DOT) truck safety inspection demonstrations are also planned as special attractions.

Miss Maryland will appear at the Loggers Field Day as an added attraction on Friday evening, June 11, around 5 p.m. Prize drawings will be awarded throughout the event.

For more information, persons may call the Western Region DNR office at (301) 334-9451.

GOING FOR THE GOLD in the second annual Outhouse Race of Oakland's Fresh Air Fest Saturday afternoon are the team representing the A.D. Naylor Company, left, against the team representing Appalachian Crossroads. The winner of the race this year was a team from the Book Mark'et; however, a variety of prizes were handed out to other entrants for design and originality. There were no injuries reported from the event, although a visitor from West Virginia had his car damaged by one of the outhouses when the wind blew the structure off the sidewalk and right into the side of his car. Police Chief John Sines investigated the incident and filed a report titled "runaway outhouse damages car." It was unknown if the owner of the outhouse had insurance. Photo by Craig Phillips.

Petition Presented To BOE Asking For Graduation Prayer

A petition bearing over 1500 signatures of local citizens was presented to the Garrett County Board of Education last week, asking the members of the board and the superintendent to allow a clergyperson to provide an invocation/benediction at the county high schools' graduation exercises. The petition was in response to a recent decision of the United States Supreme Court which declared that allowing the clergy to provide prayer at a school function was unconstitutional, violating the separation of church and state.

The petition was presented to the board by Arzella Parsons last Tuesday, and Superintendent of Garrett County Schools Jerome Ryscavage explained that the school board has to abide by federal law despite the petition.

"Basically, our hands are tied in this issue," he said. "A person of the clergy is simply not allowed to offer prayer at a school function. We may not, as a board of education, direct a person of the clergy to conduct prayer."

However, Ryscavage did explain that although a clergyperson may not present prayer, students may.

"Students possess the right of free speech and therefore may present their own words of meditation or prayer at the graduation ceremonies, and we have directed the students to choose what they want at their own commencement exercises," he said.

In an interview yesterday, Ryscavage indicated that he and Luther Parrack, director of secondary schools, met with members of the Mountaintop Ministerial Association and discussed the issue. Ryscavage indicated that the students at each high school are preparing to present special words of prayer.

"After informing the Ministerial Association members what was being planned, I feel they were satisfied with the outcome," Ryscavage said.

The superintendent also noted that a baccalaureate service is planned at Southern High for students who wish to attend.

AT LAST . . . STATE CHAMPION! -- The "blue and gold" came home with the class 1A shot put gold medal from the Maryland Track and Field Championships, held last weekend at Western Maryland College. Northern High School senior Jason Fazenbaker copped the state title with a 52-foot, 3-inch bomb that dethroned the defending state champion and set a new county record. Just five days earlier, Fazenbaker had been named Outstanding Senior Male Athlete at Northern, and the Most Valuable Player on the 1992 Huskies' varsity football team, Maryland's third highest ranked 1A team. In March, Fazenbaker also became the 1993 division 1A-2A heavyweight state runner-up in varsity wrestling. At last year's track and field championships, he was the highest scoring athlete in the entire tournament, placing second in discus and third in shot put. He again place finished in discus this year, earning the sixth-place ribbon. The only other two state titles in county history went to 1990 Husky wrestler Blair Bittinger and to the 1985 Northern volleyball squad, coached by Vonda and Bob Yunker. Further coverage of Fazenbaker will appear in *The Republican* next week. Photo by C. Speicher.

Contents

Letters to Editor	A4
Community Calendar	A4
Obituaries	A7
Sports	A10-14
Movies	A13
Births	A15
Social	A15
West Virginia	A16
Church	B2
TV Section	B3-6
Farm News	C4-6
Public Notices	C8-12
Public Auctions	C10
Classified Ads	C8,12-15
Treasurer's Tax Sale	C9,11,12
Advertising Supplements	
*Revco	
*Winds Fox's Pizza (Zoned)	

Criminal Cases Heard In GC Circuit Court

Pre-sentence investigations were ordered in two criminal cases heard in Garrett County Circuit Court last week. One other case ended in placement on the stet docket, and another was not prosecuted by the State's Attorney. The Honorable Fred A. Thayer presided at the proceedings.

A Swanton man pleaded guilty to one count of breaking and entering a dwelling, according to the court document, and Thayer accepted the plea. Gerald E. Friend Jr., Swanton, was accused of breaking into a home owned by Allene and Deloris Carpenter, with the intent of stealing property of Mark and Connie Carpenter. The break-in occurred on Dec. 12 and 19, 1992, and taken in the incident was a Yamaha keyboard and a wetsuit, worth $250 and $100 respectively.

He was originally charged with another count of breaking and entering as well as theft and destruction of property. These charges were not prosecuted. Thayer ordered a pre-sentence investigation in the case and continued Friend's bail, according to the court document. Ralph M. Burnett served as Friend's attorney.

A pre-sentence investigation was ordered for Daniel

Continued on Page A-13

Bullets Go Astray; Target Shooters Arrested For Reckless Endangerment

The Garrett County Sheriff's Office arrested two out-of-town men this week after the two were reportedly found shooting targets with high-powered weapons. Philip S. Groves, 27, Kingsville, and John H. Eicholtz, 25, York, Pa., were both cited with reckless endangerment in the incident.

According to the report, the two were firing 357 magnum pistols and a Mac-10 .45 calibre machine gun in the Swallow Falls area, and apparently assumed that they were only hitting a line of arranged targets. However, several residents in the area reported to police that they saw bullets passing through the trees beyond the two men's targets. Bob Wilson, a resident in the area, told police that he heard gun fire and went outside to investigate. At that moment, a bullet hit underneath the deck of Wilson's house, missing him by approximately 18 inches. His wife was reportedly standing outside at the same time.

In another section of the trees, residents Mary Shue, Michael Myers, and Susan DeWitt also reportedly witnessed the bullets as they struck trees and the ground. Deputy Randy Shaffer responded to the scene and found Groves and Eicholtz in a nearby field. In addition to the weapons, Shaffer found .45 calibre ammunition in a 50-round magazine and numerous .45 calibre shell casings. The officer indicated in the report that the two were unaware the bullets were traveling beyond the targets, and were both cooperative in the incident.

In other Sheriff's Office news, two bench warrants and an arrest warrant were issued for John L. Armstrong, 35, Mtn. Lake Park, for failure to appear in court and violation of probation, according to the police report. Armstrong was originally charged with writing bad checks.

Robert U. Thompson, 39, Davis, W.Va., was arrested on the strength of a warrant last week. According to the police record, he was charged with harassment and trespassing against Rosemary L. Alexander, Oakland.

David E. Liller, 31, Oakland, was arrested last week on the charge of wanton trespassing. Liller was reportedly asked to leave the property of Richard Liller but refused to do so. An officer witnessed the scene and proceeded to charge the defendant.

Kerry R. McNeil, 23, McHenry, was arrested on the strength of a warrant for bad check charges, according to the report. The defendant was served with the warrant last Thursday.

Donna Ridings, 29, Oakland, was served with a bench warrant for her arrest. Ridings apparently failed to appear in court to face bad check charges.

Oakland Man Is Cleared Of Animal Cruelty Charges

An Oakland man was found not guilty of one count of animal cruelty and one count of malicious destruction of property by Judge Jack R. Turney in Garrett County District Court proceedings last week.

Steven E. Ervin, 43, pleaded not guilty to those charges and the judge accepted the pleas.

Ervin had been charged with those offenses by Albert S. Shaffer Jr., Oakland, on April 3. Shaffer contended that Ervin had shot his Labrador Retriever because it crossed his property. He said the dog was not acting disorderly or disrupting any

Continued on Page A-1

Commissioners Intend To Keep County Tax Rate At $2.24

During a public hearing held this week on the constant yield tax rate, the Garrett County Commissioners announced their intention to set the county tax rate at $2.24 per $100 of assessed property value, representing the fourth year in a row the tax rate has remained at that level.

The public hearing is required by law, according to Garrett County Commissioner Elwood L. Groves, when the recommended tax rate is higher than the constant yield rate. That rate was set at $2.17 this year by the Maryland Department of Assessments and Taxation, and is the rate determined to generate the same amount of revenue as was generated during the previous year.

"The constant yield rate tends to go down every year because the tax base tends to grow," stated Groves, who reported that Garrett County experienced "very minimal growth" this year -- 3.2% -- which, he said, represents a "departure from the past."

Groves further stated that, last year, one cent of the tax generated $60,000, while one cent, this year, will generate $62,000. "That's hardly any increase at all," he said.

When the commissioners were asked if they had considered raising the rate to provide a cushion in the budget, they responded negatively. "Revenue projections are usually conservative, so we could pick up the slack there," stated Commissioner John Braskey.

Commissioner Brenda Butscher stated, "It would be difficult to think of raising taxes when so many people are unemployed or have not gotten pay raises for such a long time."

Commissioner Groves said that county government should not be in an "overt spending mode based on the requests of the departments. Otherwise, the taxes would be raised every year."

He added, "I think the overwhelming majority want a budget adopted that is reasonable -- especially in these economic times."

Butscher pointed out that her constituency has indicated appreciation to her for not raising taxes. The other commissioners also stated that, indeed, the local residents have not asked for a tax raise.

"People may not *ask* you to raise their taxes, but they might *accept* a raise if they could see value received for

Continued on Page A-5

Valedictorians, Salutatorians To Be Honored At Graduation

Maria Massi
SHS Valedictorian

Michael Hetrick
NHS Valedictorian

Ingrid Carlson
SHS Salutatorian

Kristl Warnick
NHS Salutatorian

Amy Rice
SHS Salutatorian

The valedictorians and salutatorians of both Northern and Southern high schools have been named and each will be honored at the schools' annual graduation ceremonies Sunday afternoon.

Michael William Hetrick, son of William and Jeanie Hetrick, McHenry, has served as a Maryland State Legislature Student Page; has been honored as student of the month and the student of the year; a Maryland Distinguished Scholar, Army National Guard Distinguished Scholar, Navy Science Achievement Award, school, county, and regional science fair winner; Eastman-Kodak photography award, distinguished honor roll, and others.

Hetrick served as the NHS Student Council vice president, National Honors Society president, was a member of the high school band, the Frostburg State University Honor Band, the Garrett County Honor Band, and was actively involved in

Continued on Page A-11

DNR Officers Arrest Five At Deep Creek

The Maryland Department of Natural Resources Police charged five persons with drug violations Saturday evening along Rock Lodge Road at Deep Creek Lake. The defendants included two juveniles and were all from Pittsburgh, Pa., according to reports.

Charges of possession of a controlled dangerous substance, possession of drug paraphernalia, and underaged possession of alcohol were brought against John Williamson, Michael Reisinger, and Adam Gissin, all aged 18, and two juveniles. All defendants reportedly posted bond following the arrest.

Two vehicles were apparently parked along Rock Lodge Road and were investigated by a DNR officer who detected the odor of marijuana. A Maryland State Police K-9 unit then responded to the scene and suspected marijuana was located in each vehicle, according to reports.

The defendants' two vehicles were impounded by the officers.

Operation Drug-Free Results In Arrests At SFSP

"Operation Drug-Free Parks" - a combined effort of the Garrett County Sheriff's Office and the Maryland Department of Natural Resources (DNR) Forest and Park Rangers - recently resulted in the arrests of eight persons charged with possession of illegal drugs and drug paraphernalia. The arrests took place at Swallow Falls State Park.

The operation was conducted at the park on May 29 between 10 a.m. and 4 p.m., and the following persons were charged: Jamie M. Menear, 27, and David L. Appel, 30, both of Salisbury; Renee M. Confalone, 28, Diane L. Piggott, 39, David M. Piggott, and Michael D. Martin, 33, all of Canton, Ohio; Vicky L. Kuhn, 22, and Martin J. Mullen, 25, both of Export, Pa. Three vehicles were seized during the arrests.

Operation Drug-Free Parks will be conducted periodically throughout the summer, according to a park spokesperson.

CROSSCUT SAWING COMPETITIONS will be just one of many events of the fourth annual Loggers Field Day, slated for June 11 and 12 at the Garrett County Fairgrounds in McHenry. Tammy Wyatt, who was recently crowned Miss Maryland, will assist with the ribbon-cutting ceremony to open the two-day event and will then present a vocal selection. World champion lumberjack Ron Hartell will be present and do a carving demonstration with a chainsaw. There will be numerous other demonstrations, a five-kilometer fun run, displays, and other musical entertainment.

Miss Maryland Will Perform During Annual Forestry Day

Tammy Wyatt, who is the reigning Miss Maryland, will appear at the Fourth Annual Loggers and Forestry Field Day slated at the Garrett County Fairgrounds in McHenry, Friday, June 11 and Saturday, June 12. The event is sponsored by the Maryland Forests Association with the cooperation of the Department of Natural Resources.

Miss Maryland will help to open the field day by cutting the ribbon at a 5 p.m. ceremony on Friday. Her vocal performance will follow the opening ceremonies.

Miss Wyatt, a graduate of the University of Maryland, competed in the Miss America Pageant in Atlantic City this past September. She presented a Broadway style vocal performance in the talent competition. Tammy talks with school children on self-esteem, saying no to drugs and child-abuse. She presents her message in the form of a rap called "Super Power." During the rap, Miss Maryland actively involves the children by dancing with them and asking them to sing along.

In addition to Miss Maryland's performance, Ron Hartell, world champion lumberjack, will do carving with a chain saw; there will be a demonstration of falconry, and the State Police will demonstrate truck weighing and inspection. There will be horse logging demonstrations at 5:30 on Friday and noon on Saturday.

There will be a 5-K Fun Run on Saturday with registration from 7 a.m. to 8:30 a.m. the day of the run. The run will start at 8:30 a.m. and prizes will be awarded in several different classes.

Red Ogden and Jack Vorbach will play their banjos from 3 to 5 p.m. on Friday and on Saturday. Buffalo Run, formerly Stony Lonesome, and a hammered dulcimer band Hammers and Strings will perform.

In addition to entertainment, equipment displays, and various demonstrations, there will be many educational displays. Among those exhibiting will be the Garrett Community College Wildlife Program, DNR Wildlife Division, Allegany Community College Forestry Programs, ASCS, Maryland Fur Trappers, the Maryland Tree Farm Committee, Natural Resources Police, the Westvaco Paper Making, and Maryland Bow Hunters. Other displays will include the Maryland Forest Service, Savage River and Potomac-Garrett state forests, Project Wild and Project Learning Tree, and the DNR-Fisheries Division Live Native Fish Display.

According to an MFA spokesman, the field day is meant to foster an environment of learning, enjoyment, and understanding of the multiple benefits of Maryland's renewable forest resources. It is also intended to be a family event and as such, one modest fee admits the entire family, and the first 1,500 tickets sold include a field day cap. For additional information or advance tickets, persons may call (301) 334-9451.

SPORTS UNLIMITED

- Fishing Hunting, & Archery Supplies
- Guns & Ammunition
- Reloading Equipment
- Muzzle Loading Supplies
- Live Bait & Tackle
- Camping Equipment
- Clay Birds & Trapping Supplies
- Baseball - Softball - Soccer - Basketball & Football Team Equipment & Supplies
- Team Uniforms & Trophies
- Tennis - Raquetball Supplies
- Red Wing Boots & Athletic Shoes (30% Discount)

SERVICES AVAILABLE

- Fishing & Hunting License
- UPS Package & Shipping
- Dry Cleaning Services
- All Major Credit Cards
- Financing Available

Open Mon. - Sat. 9-8
Sun. 12-5

GRANTSVILLE SHOPPING PLAZA

S.R.C. Property Services & CHRISTIAN BROS. PAINTING CO.

Wish You A Great Summer! Call Today For All Your Home Improvement Needs.

Painting · Landscaping
Decks · Lawn Mowing
Woodworking · ODD Jobs
We also do Cleaning.

301-334-6206
Rt. 1, Box 1720
Oakland, Maryland 21550

HONORING THE UNKNOWN SOLDIER in the Oakland Cemetery Monday during annual Memorial Day ceremonies were representatives of a number of military organizations. Above, retired U.S. Air Force Col. Robert Railey places a wreath on the grave as retired U.S. Marine Col. Richard Browning awaits his turn. Rev. John Grant was the featured speaker for the Oakland ceremony, which followed the annual Memorial Day parade.

Education Board To Hold Regular Meeting June 8

The regular monthly meeting of the Garrett County Board of Education will be held Tuesday, June 8, beginning at 2 p.m. The board will enter executive session (closed) at 2:05 p.m., and will open the meeting for public session at 4:30 p.m.

Some of the topics to be covered include the school improvement teams, results of the Maryland School Assessment Program Test, a study of the southern elementary school district, a report from the health advisory committee, work experience for students not part of the career employability program, and the student service program for 1993-94.

Administrative concerns will include a used bus bid award and a board policy regarding bus drivers' drug testing.

Board concerns will cover the Maryland State Board of Education meeting to be held in Garrett County, the appointment of Legal Services Association representatives, and a Maryland Education Coalition Request.

More items are included in the agenda, and others may be added, an office spokesperson said. The printed agenda may be viewed at the Board of Education Office in Oakland.

The Garrett County Board of Education does not discriminate on the basis of sex, race, age, color, religious belief, natural origin, or handicapping condition. The members of the board are Beverly Murphy, Bryan Paugh, Mikal Moomau, Charlotte Sebold, and Hannah Sincell.

Bloodmobile Nets 133 Pints During Oakland Visit

The Garrett County Chapter of the American Red Cross sponsored a regular bloodmobile visit to Oakland last Friday. Held at the National Guard Armory, the visit netted 133 productive pints of blood for the Johnstown Blood Services Center, which supplies blood for numerous hospitals, including Garrett County Memorial.

Don Einolf, executive director of the Garrett County Chapter, said that, although the total collected Friday was below the quota, he considered the drive a success since it was held just prior to a holiday weekend.

Donors who gave their eighth pint of blood and thus became one-gallon donors at the visit were: Alice M. Dumire, St. George, W.Va.; Susan E. Evans, Jeffrey J. Bittner Sr., and Darius K. Harris, all Oakland; and Walter G. Ramsay, Swanton.

Reaching the two-gallon level were: Martha F. Yoder, Swanton, and Lois C. Schrock, Oakland, while Marcella Gregory and Thomas J. Graybill, both of Oakland, became three-gallon donors.

Carl Cathell Jr. and Ray E. Miller, Oakland, and Stuart I. Schwartz, Swanton, became four-gallon donors. Thomas E. Bittinger, Oakland, and Donna M. Steele, Horse Shoe Run, W.Va., reached the six-gallon level, while Roy O. Hinkle Jr., Oakland, became a seven-gallon donor.

Mary M. Rodeheaver, Mtn. Lake Park, became a 10-gallon donor and Janet F. Hardesty gave her 88th pint of blood to become an 11-gallon donor.

Volunteers assisting with the visit were: Alice Ann Ridder, Rayetta Beitzel, Rosalie Baker, Mary Kathryn Speicher, R.N., Ruth Porter, Margie Seifert, Beryldine Stanton, Dorothy Frame, Judy Umstot, M.T., Violet Bowser, Freda Austin, Artie Dixon, Virginia McCauley, R.N., Juanita Browning, Tom Browning, Mary Jane DeWitt, Wanda Kutchman, Dinah J. Murphy, Elizabeth A. Daniels, R.N., Lorraine Mason, Beth Friend, M.T., Norma Hesen, R.N., Francy Mountain, Jacquelyn Shirer, M.T., Helen Kahl, Agnes J. Franz, Marie L. Burnett, R.N., Helen Schroyer, Sally S. Semmler, Jean Grant, M.T., Vaya Railey, and Ethel Cosner.

Einholf also noted his appreciation to the staff of the armory and to Oakland Town employees who assisted with set-up.

Oakland's next blood drive will be Friday, July 23, from 11 a.m. to 5 p.m. at the armory.

Read Then Recycle

Travelers Flock To Area During Holiday Weekend

The Memorial Day weekend drew large numbers of travelers to Garrett County and Deep Creek Lake, according to the Deep Creek Lake-Garrett County Promotion Council.

The Route 219 Information Booth at Deep Creek Lake opened for the summer season on Friday, and from Friday through Monday of the Memorial Day weekend, the staff greeted 561 travelers who stopped at the booth seeking information about accommodations, restaurants, recreation, and historical sites in Garrett County. This number of visitors represents a 35% increase of the number visiting the booth for the same weekend in 1992.

This booth is open seven days a week from Memorial Day through Labor Day weekend and is staffed by William B. Stemple, Mtn. Lake Park, and Edgar Bender, Grantsville.

Sixth Case Of Rabies Confirmed

The Garrett County Health Department has announced confirmation of the sixth positive case of rabies this year. The infected raccoon was submitted for testing by Don DeBerry on May 26 and subsequently confirmed positive for the disease by the Maryland Laboratories Administration.

DeBerry said the raccoon came onto his property on West Liberty Street in Oakland and was killed by his dog. The currently vaccinated dog was considered exposed to the raccoon and was given a booster shot and will be observed closely for three months.

Steve Sherrad, sanitarian with Environmental Health Services, stated "although most of the positive cases of rabies this year have been in the southern end of the county, all areas of Garrett County have experienced rabies in the past few years, therefore, new cases could occur anywhere."

Pet owners are reminded to check the vaccination status of their pets and keep them current. The health department will be sponsoring rabies clinics later in June. Dates and locations will be announced.

Country Home Mortgages Starting At
4.75% (6.42 APR)*

*APR based on $60,000 purchase price, $12,000 down payment, and mortgage of $48,000, 30 year term. This adjustable rate mortgage is subject to rate change.

WEST VIRGINIA FARM CREDIT, ACA
OAKLAND 334-8542

Butcher Shop

We Rerserve The Right To Limit Quantities. Prices in this ad good Wednesday, June 2 thru Tuesday, June 8, 1993.

FOOD LION

Whole Bottom Rounds $1.49 Lb. Save 50¢ per lb.
USDA Choice Beef Untrimmed 20-22 Lbs. Avg. (Sliced FREE!)

Boneless Pork Loins $2.99 Lb.
Whole Extra Lean 5-7 Lbs. Average (Sliced FREE!)

Smithfield **Bacon** 99¢ Lb.

USDA Choice Beef Bottom **Round Roast** $1.99 Lb.

Country Pride Breast **Filets & Tenders** $2.99 Lb.

Center Cut **"Boneless" Pork Chops** $3.59 Lb.

Produce

Red Ripe Strawberries $1.29 Quart

Lb. - Fresh Green Beans/ Tender Yellow Squash/Fresh Pickling Cucumbers/Genuine Vidalia Onions/Stalk - Crisp Crunchy Celery 69¢

Deli

All Varieties **Kaiser Rolls** $1.29 Pkg.

Lean Roast Beef Corned Beef & Pastrami $3.99 Lb.

Macaroni Salad 79¢ Lb.

Extra Low Prices!

Kellogg's Cereal $1.09 6 Pack. Reg. $2.11
Kellogg's Fun Pak

Gatorade $1.79 64 Oz. All Flavors. Reg. $1.99

Star Kist Tuna 2/$1. Reg. 2/$1.09
6.125 Oz. - Lt. Chunk In Water

Pet Pie Shells 2 Ct. 99¢. Reg. $1.09
2 Pet-Ritz Pie Crust Shells in 9-inch pie pans ready to fill and bake!

12 Pk. - 12 Oz. Cans
Diet Pepsi, Caffeine Free Pepsi, Caffeine Free Diet Pepsi, Crystal Pepsi, 7 Up, Diet 7 Up, Mtn. Dew, Diet Mtn. Dew
Pepsi Cola $2.89
2 Liter - Diet Mtn. Dew, Mtn. Dew, Diet Pepsi, Pepsi 1.05

Local Talent, Ingenuity, Generosity Yield Success Of GLAF Benefit

by Jenianne Stitt

From the guests attending in western regalia to the hands that take down the last decoration, a wide spectrum of community ingenuity and talent will be displayed when the curtain goes up on the Garrett Lakes Arts Festival Benefit and Auction Saturday, June 19, at Wisp's McHenry House.

Since the benefit's beginning, many individuals and businesses have been generous in their support of this fund-raiser for the Garrett Lakes Arts Festival. Not the least of these are Martin Heise, Wisp culinary "artist," Tom Henline, well-known auctioneer; Charlie Morris, musician and sometime band leader, and Susan Williams, pianist, who year after year have helped create an evening of good food, entertainment, and the opportunity to select from a wide range of art and collectibles.

School House Earth, Grand Central Station, and Frontier Framers, respectively, have provided unique auction items and have seen to the meticulous matting and framing of the art work of long-time contributors Ken Bauer, Federal and Maryland Duck Stamp Finalist, Jim McNeil, Charles Evans, and Robert Yonke, well-known area artists; and Mark Stutzman, Elvis Stamp artist. A much sought after item, the Victorian water colour sketches of Milburn Melhop have been generously donated each year from the personal collection of Kathy Smith.

As in any fund-raising event, there are many generous and anonymous patrons, both business and private, who have quietly supported the benefits through the years. They share the conviction that any area is the richer for integrating the visual and performing arts into its community life. This same conviction is evidenced each year in the willingness of committee spouses to heft, haul, and hammer the auction into physical being. In this same spirit, *The Republican* has given consistent and generous publicity coverage to the GLAF benefit.

A community will go only as far in developing its cultural resources as its people are willing to underwrite the effort. In this, Garrett County appears to be unique

STRIKING A NORMAN ROCKWELL POSE is Mike Belmonte, Turkey Neck, as he helps prepare for "Quickdraw at the GLAF Corral," the Garrett Lakes Art Festival benefit dinner and auction, slated for June 19 at the Wisp.

Soderberg And Emerick To Perform In Music At Penn Alps Saturday

Karen Soderberg, soprano, and tenor Allen Emerick will present the opening concert for Western Maryland's summer series of music, Music and Penn Alps, this Saturday, June 5, at 7 p.m. at Penn Alps in Grantsville. Tickets will be available at the door.

Ms. Soderberg and Mr. Emerick will sing works by De Falla, John Cage, Hugo Wolf, Richard Trunk, Samuel Barber, and Richard Wagner.

Ms. Soderberg is director of choral music at Frostburg State University. An accomplished vocalist and adjudicator, she received her undergraduate training at Pacific University and went on to earn her master of music education degree from Lewis and Clark College. She was awarded an additional master's degree and doctorate from the University of Arizona.

Mr. Emerick is coordinator of Performing Arts and Cultural Events at Allegany Community College. After earning his degree in music education from West Virginia University and additional work at WVU, the University of Minnesota and the Peabody Conservatory, he earned a master's degree in voice from Duquesne University and studied toward the doctor of music degree in voice at Northwestern University.

In its premier season, Music at Penn Alps is a series of Saturday evening concerts running through August. Upcoming performances include internationally acclaimed pianist, Henri-Paul Sicsic, on June 12 and the Mountain Top Brass Quintet, conducted by George McDowell, June 19. For more information or to reserve advance tickets for this or any performance, persons may call Esther Yoder at 895-3332.

Lake Management Issues Reminder Regarding Docks

As the recreation season approaches, the Maryland Department of Natural Resources has issued a reminder to Deep Creek Lake property owners who are planning to install docks.

The Deep Creek Lake regulations set certain requirements for dock flotation that apply to all permit sites on the lake. Flotation devices must contain sufficient positive flotation material to keep the drum visibly afloat if it detaches from the dock. State Forest and Park Service personnel have noted through spot inspections that a number of permit holders have not conformed to this requirement. As the season progresses, enforcement in this area will be accelerated.

One other reminder involves the numbering system used at dock permit sites around the lake. According to Lake Manager Paul Durham, there are a number of sites that go unnumbered each year. "The lake regulations require that each dock display the permit number," stated Durham. "Aside from the administrative need for the numbering system, it also is extremely valuable in locating permit sites when responding to emergencies or citizen complaints. We encourage all property owners to take the few minutes necessary to conform to this requirement."

The Deep Creek Lake Management Program is administered through the Forest and Park Service office located at the Deep Creek Lake Recreation Area. Information on regulations, services, and programs can be obtained by calling (301) 387-4111.

GCC Summer Day Session To Begin

Students can still register for courses in the seven week summer day session at Garrett Community College set to begin June 21 and end August 9, according to Deloris Edgar, registrar.

Three one-credit adventure sports courses are available during this session. Basic Sailing (AVS 145) will be given on Thursday from 1 to 5 p.m. on Deep Creek Lake. This course will be taught by Dan Muss and Kevin Rissell.

For students who prefer a salt water environment, Introduction to Sea Kayaking (AVS 150) will be given at Chincoteague Island, Va., at arranged times with instruction provided by the Riversport School of Paddling.

A course for kayak and canoe enthusiasts and river guides, Swiftwater Rescue (AVS 280), is scheduled for three days, June 15-17, from 9 a.m. to 6 p.m., each day. This course which teaches safety precautions and whitewater rescue techniques will be instructed by Charlie Wallbridge, chairman of the Safety Committee for the American Canoe Association.

Two courses have been scheduled for Tuesday and Thursday from 9 a.m. to noon. Introduction to Business (BUS 101) will be taught by Ted Along, and Introduction to Computers (CS 105) will be taught by Pramod Kapoor. Four Office Technology courses are scheduled to be given Tuesday, Wednesday, and Thursday from 8 to 10 a.m., all taught by Tammy Manthos, director of the Office Technology program. These are Keyboarding I and II (OT 121 and 122), Executive Machine Transcription (OT 228), and Medical Machine Transcription (OT 232).

Courses in the basic skills for students who need some preparation for college level work will also be given during this seven week session. Basic Writing II (ENG 95) is scheduled Monday through Thursday from 8:15 to 9:45 a.m.; Introduction to College Reading (RDG 95) is scheduled on the same days, from 10 to 11:30 a.m.

Four levels of developmental math have been scheduled these same four days during the seven week session. Preparatory Math (MAT 90) will be given from 10 a.m. to 12:15; Introduction to Algebra (MAT 95) and Geometry (MAT 97) will be given from 10 to 11:30 a.m.; Intermediate Algebra (MAT 98) will be given from 8 to 9:30 a.m. College Algebra (MAT 105) will be given Monday, Tuesday, and Thursday, from 10 a.m. to noon.

A one-credit practicum in Natural Resources and Wildlife Technology (NRW 199) will be available during this session at times to be arranged with instructor Kevin Dodge.

Students may register for these courses at the Registrar's Office of the college weekdays from 8:30 a.m. to 4:30 p.m. Anyone desiring further information about these courses or registration may call the Student Assistance Center at 387-3044.

Autumn Glory Fest Brochure Being Compiled

Any group or organization wishing to sponsor an event during the festival should contact the Promotion Council, Courthouse, 200 South Third Street, Oakland, MD 21550-1581; telephone (301) 334-1948, no later than Friday, June 18, in order to have the event listed in the brochure.

Information and material for the 26th Annual Autumn Glory Festival brochure are now being compiled, according to the Deep Creek Lake-Garrett County Promotion Council. The 1993 festival will be held Thursday, October 14, through Sunday, October 17, and plans are underway for new activities and attractions.

Try our Want Ads. They Pay

Thefts, Property Damage Reported To Sheriff's Office

The Garrett County Sheriff's Office logged various cases of theft and property destruction this week, including the apparent stealing of a four-wheeler and damage to a vehicle owned by a Baltimore resident and two others parked at a local car dealership.

Jackie M. VanSickle, Friendsville, contacted the Sheriff's Office this week to report the apparent theft of a Kawasaki four-wheeler. The victim told police that the vehicle was parked in a shed on private property. Sometime during the night of May 29 to early morning on May 30, unknown persons apparently removed the vehicle. There were no keys in the ignition, VanSickle reported. The loss in this case has been estimated at $1,500, according to the report.

In another case, Jerry D. Fike, Baltimore, reported to the Sheriff's Office the destruction of all four windows, the windshield, the back window, and the headlights of his 1992 Buick LaSabre. Fike had come up to his cabin, located on Vindex Road, on May 28 and left the car parked along the roadway as the cabin is off the road several hundred feet. When he returned to the car the next morning, the glass was shattered. Although there was no definite estimate of damages, the repair work will cost several hundred dollars, according to the report.

There are no suspects in the case.

Charlie Morehead, service manager at Oakview Motors in Mtn. Lake Park, contacted police when he discovered that two vehicles on the establishment's parking lot had been tampered with. A 1988 Chevrolet Suburban, owned by Jon Thayer, was parked in the rear of the lot on May 26 at 4:30 p.m. On May 27 at 9:45 a.m., Morehead said the sun-visor was missing from the inside, and the vent window had been broken. The visor's worth was set at $200 and the repairs at $100.

Morehead contacted the Sheriff's Office again on May 28 when he discovered the apparent theft of a 12-volt car battery, stolen from a Dodge Colt Vista. The car door lock was damaged in the incident, and repairs are estimated at $50, according to the report.

Investigations are continuing into these cases. Any persons who may have information, call Crime Solvers at 334-1975.

DINNER PROCEEDS DONATED - The student peer counselors at Northern High School recently held a benefit dinner to raise money for one of their classmates, and the event was a resounding success, as the students raised $1,700 to help Bo Durst pay for medical treatments for his illness. Numerous local businesses and individuals assisted the students with the project by donating food items and other supplies. The cafeteria staff at Northern donated their time and efforts to prepare the dinner. In the photo above, Jill Schlossnagle presents the check to Durst, who is a ninth grade student at Northern. Also in the photo are Mildred Wucik, school principal, and Joanna Martin, advisor, left, along with students Maria Miller, Amie Hughes, Tim Hinebaugh, Rhonda Opel, Christina Carr, Shawna Campbell, and Bo's mother, Mary Durst. A trust fund for Bo and his family has been established at the Accident branch of American Trust Bank, to which persons and businesses are invited to contribute.

JERRY'S SELF-STORAGE
New Modern Facility
Sizes To Suit Your Needs
U-Store It - U-Lock It
Accessible 7 Days a Week
Rt. 560-Loch Lynn, Md
334-9704

Surprise Birthday Party
80th
for Mary Frances Paige
Open House
Saturday, June 12, 2-4 pm at the Oakland Firehall
Cards Only Please!
Need Transportation? Call Deb Swiger at 334-2208 by June 11th

CELEBRATE!

Dear Jeanette,
You've grown into such a lovely woman.
Happy 21st Birthday!
Love and Hugs,
Uncle Joe, Aunt Pam, Jamie, Annie and Kate

Happy Birthday Darlene!

TO SOMEONE WHO'S OLDER THAN DIRT BUT GOOD ENOUGH TO MOVE IT!
Happy Birthday
Robert D. Beitzel
From You Niece Jeanette

Happy 44th Birthday Roger!

Co-workers call him "Friction"
HAPPY BIRTHDAY!
STEVE
JUNE 9
Mom & Dad

Congratulations
Dr. Carol Lynn Welch-Plasky, Pharm. D.
University of Michigan College & Pharmacy Graduate
May 22, 1993
Best of Luck to a Successful Career
Love, Shayne, Becky & Brittany

Surprise!
A surprise 40th wedding anniversary open house will be held for
Harold & Janet Brant
on June 5 from 6-9 p.m. in the Loch Lynn Church of God Fellowship Hall. All friends and relatives are invited to attend.

You are cordially invited to a
25th Wedding Anniversary
Open House
to honor Jerry & Aleta Knotts
Sunday, June 13, 1993 from 2:00-4:00 p.m.
Crellin Community Building
Dress is Casual There will be a money tree

LUCAS
LANDSCAPING, NURSERY & SOD FARM
NOW OPEN
We Have a large Inventory Of Ornamental Plants, Shrubs, Trees and Maryland Certified Sod
OUR STOCK INCLUDES:
Fruit & Shade Trees
Flowering & Evergreen Trees & Shrubs
and Sod for instant lawns or lawn repair-an economical alternative to seeding and mulching!
B&B TREES ON SALE
Hemlock: 5-6' $45
Dogwood: 4-5' $25; 6-8' $36
Also available: Pin Oak, Arborvitae, several varieties of Apple, Maple, Crabapple & Evergreen
Contact Lucas Nursery For All Your Landscaping Needs!
Hours by appointment, call for details
301-334-3069
Located 7 miles South of Oakland on Rt. 219 at Red House

A GARRET OF WITTY INVENTIONS
ANTIQUES & CRAFTS
Specializing in a basket of Garrett County items.
New Items Arriving Daily
Lang 1994 Calendars & Christmas Cards Are In
Hours: Sun. & Mon. Closed: Tues.-Thurs., 10-5 Fri., 10-7; Sat., 9-3
1404 Broadford Rd., next to Broad Ford Elementary School
301-334-1813 Gary & Kathy Thompson

Who Should Sacrifice?...

Our nation is drowning in paperwork and regulation. Just a few days ago a local funeral director told this writer that 42 separate documents forms must be filled out for each and every "customer" of his establishment.

Ever growing regulation requires that our banks complete reams of applications and forms for loans and trusts. Our hospitals are being swamped with more and more and more paper and regulation, requiring the hiring of more and more people just to cope with all of it. All of our government agencies are experiencing similar excesses in their operations, again making the task at hand so much more complicated and time consuming.

All of this paperwork and increased regulation, of course, results in higher costs for everything, and it seems that the Clinton administration could take a giant step forward in its effort to reduce the federal deficit by taking bold measures to eliminate several of these layers of paper. Overkill is a word that comes to mind, as bureaucrats are sitting in obscure offices somewhere, attempting to justify their positions by creating more and more unnecessary regulation and more forms that must be filled out.

President Clinton keeps using the word "sacrifice," that all of us citizens must be ready and willing to sacrifice if we are to ever get our deficit under control. We submit that it is not our fault that things got so far out of control. Government bureaucrats and a host of elected officials are to blame for most of this problem.

We like what Jack Kemp had to say on this issue. He was quoted in the New York Times as follows: "Sacrifice is not an economic policy. And it's certainly not a goal for which the nation should be striving. Besides, it's not the people who need to sacrifice; it's the bloated government."

Hear, hear.

Letters to the Editor

To the Editor

My friend. I have lived most of my 80 years in and around Oakland. I knew most of the Sincells although I have not seen you for a while. I knew your grandfather real well and your great-grandfather too. They were all Christian people. They all lived a moral life of integrity.

But I can't see why you would stand up for the homosexuals and the lesbians. They are the crumbs of the pig pens.

I watched the parade. They say at least 800,000 and I hear there might be 3 million. It seems such a degraded and insidious sin. They didn't want to repent in Sodom and Gomorrah? They couldn't find even 10 people who wanted to give up this awful sin. It was the only sin that so stirred the wrath of God to destroy a whole city.

They are here to stay. But the after shock will surely bring down the judgment of a holy God, just like Sodom.

Think of the thousands of cases of AIDS and all the other hellish payoff. As it was in the day of Sodom, so shall it be in the coming of Jesus Christ. That is the only hope we have in this awful horrible sin-cursed world.

On TV I heard a man ask a man of God what about the future of the gays and lesbians? He said they have no future, only the curse and judgment of an angry God, just like Sodom.

But we as Christians will be taken away in the rapture of the church.

Bliss Spiker

Dear Mr. Spiker

You might want to read Matthew 7:1.

Editor

To the Editor

So many times we Garrett Countians will read enthusiastically about an upcoming activity and then let it slip by--regretting that we didn't get involved or that we forgot about it. I am writing the women of Garrett County to participate in an experience which I hope will enrich their lives.

Kris Parker, a fiber artist from Philadelphia, will be living in our area for the months of June and July. She hopes to collaborate with our local women on the Laceworks Project, a hand sewn collage made out of several types of lace, which will require a variety of participants of all ages and sewing background (from the novice to the expert). Upon its completion, the project will be given a permanent home within the county.

I hope that our residents will welcome Kris to our area and that there will be a large turn-out for her lecture "Thread and the Creative Process: Women Preserving Their Heritage and Their Spirit," on June 9th in Room 310 of the Continuing Education Building at GCC at 7 p.m. If you have any questions please call Kris at 334-1359.

Thank you for your time.

Sincerely yours,
Jane Avery
Project Coordinator
Laceworkers Project

To the Editor

I would like to express my opinion about Attorney Doyle's letter. He thinks our crime rate is low because the cops harass people. Maybe he feels that way because this makes money for him when they need an attorney. Every time they arrest someone he has another client. No wonder he says keep stopping people.

The county makes a lot of money from tourists, winter and summer, at Deep Creek Lake. I for one do not think it should be fines for no reason. The cops should have other things to do than stopping every car.

Maybe we do have too many cops in this county. It certainly seems like harassment to me.

Mabel McRobie
Oakland

To the Editor

During the past few years, various state governments have initiated projects to restructure welfare programs and produce greater efficiency and effectiveness. The State of Maryland has been on the cutting edge of this welfare reform. Maryland has introduced several innovations that have received national recognition.

Maryland's latest contribution to the welfare reform movement is the Primary Prevention Initiative (PPI), which is designed to encourage greater self reliance and family responsibility in the AFDC population. It is focused on preventing long term welfare dependency by promoting greater use of preventive health care and better school attendance. PPI is a demonstration project. As such, a small number of clients are not required to meet project requirements. The initiative is consistent with the Governor's continuing emphasis on prevention programs. Additionally, PPI complements the goals of the Department of Health and Mental Hygiene and the Maryland State Department of Education both of whom worked closely with the Department of Human Resources in the development of this project.

Although grant reductions can occur when clients do not comply with requirements that pre-school children get preventive health care check-ups and school age children attend school at least eighty percent (80%) of the time, the project is not intended to be punitive. Services are offered to every family that has not met the requirements or anticipates a compliance problem. In addition, all school age children and adults in the assistance unit who present proof of an annual health check up receive a payment of $20 per person. There also is a $14 monthly prenatal nutritional allowance for pregnant women with proof of pregnancy and prenatal care.

The initial results of PPI have been impressive. The vast majority of our clients have provided proof that their preschool children had a scheduled health check-up. Regular health care appointments, which include immunizations and health evaluations have increased by forty percent (40%). Some of our health care providers report that clients are being examined on a more regular basis. Still others report that the number of preventive health care check-ups has dramatically increased. These positive outcomes in preventive health care use give us reason to believe that we are headed in the right direction. We anticipate similar results in the area of school attendance.

This initiative has given rise to a spirit of cooperation between public and private organizations. We have begun to establish strong partnerships that encourage family responsibility.

Clearly, PPI has changed the face of AFDC. As the outcomes associated with the initiative are reviewed, we are optimistic that it will provide significant dividends to our clients. Maryland is proud of PPI and the collective effort made to sustain the project. We will continue to develop innovative approaches to welfare reform that promote and strengthen families.

Sincerely,
Carolyn W. Colvin
Secretary, Md. DHR

Senior Citizens' Menus

"Eating Together" sites are now operating two days per week. The menu for the week of June 7-11 is as follows:

Day 1 - Orange juice, chicken parmesan, rice, peas & carrots, roll, tapioca pudding.

Day 2 - Cole slaw, sloppy joe, potato salad, baked beans, peach.

Coffee, tea, and milk are served with all meals.

On occasion, a site may opt to make a substitution in the menu. Senior citizens who wish to eat at one of the "Eating Together" sites are asked to call the individual site to check the menu for the day and to make reservations.

Telephone numbers of individual sites are as follows: Flowery Vale Senior Center, Accident, 746-8824; Finzel Fire Hall, Finzel, 689-8388; Old Mill Grill, Friendsville, 746-5414; Old Mill Restaurant, Gorman, 334-2848; Starner Hill Apts., Grantsville, 895-5092; Jennings Community Building, Jennings, 245-4204; Kitzmiller Community Building, Kitzmiller, 453-3445; Oakland Senior Center, Mtn. Lake Park, 334-3399; and Swanton Community Building, Swanton, 387-9191.

An Update From The Superintendent

By
Dr. Jerome Ryscavage, Superintendent
Of Garrett County Public Schools

Reading Instruction At Accident Elementary School

This article was written by Mrs. Sandra Nesline, principal of the Accident Elementary School.

At Accident School we embrace the "literature-based" approach to reading instruction. This involves a holistic balance of instruction incorporating reading skills, basal and literature material, and extensive writing activities. "Literature-based" instruction is an approach to literacy that enables the teacher and students to personalize reading instruction and to involve students in many "hands-on" or process-oriented activities. As a result, "literature-based" instruction: 1. Emphasizes authentic daily language and literature, 2. encourages risk taking, 3. provides choices, 4. encourages decision-making on the part of the students, 5. is a collaborative effort, 6. puts the teacher in the role of facilitator, 7. is social in nature, 8. flourishes in an integrated setting, 9. is reflective, and 10. empowers learners and teachers.

At the kindergarten level we use a combination of Alpha Time and Primary Project for letter recognition, formation and sounds. Students are also exposed to many trade books - i.e. children's literature books and nursery rhymes. The class writes experience stories or individual students may draw pictures and dictate their thoughts to an adult, making the connection between thoughts, pictures and the printed word. In first grade, students continue with Primary Project II and an abundance of literature, but are also guided through the preprimers, primers, and first grade basal readers. A basal reader is part of a prescribed reading series. By the end of the first grade, most Accident students have acquired skills and sight vocabulary needed to be proficient readers at a beginning second grade level.

For the most part, teachers utilize trade books and novels, at the appropriate readability level, in grades two through five. They use the scope and sequence of skills from the basal series and the Garrett County Language Arts Program of Studies to guide instruction at each grade level. Occasionally, stories from the basal reader are used with the class. The selection of trade books and literature books is often influenced by a social studies, science, or math unit that the teacher is doing. By building a theme around the entire curriculum the teacher can "saturate" the class with related skills and knowledge and enhance the students' retention of knowledge and skills over a longer period of time.

Recently, the second grade built a theme around their weather unit using the book, Cloudy With a Chance of Meatballs, by Judi Barrett. Students read the book, conducted science experiments, worked in cooperative groups to write weather promotions in the form of cheers, stories, poems, and songs and dances that were then videotaped. They used graphic organizers to record information, wrote "drip drop" stories, cooked meatballs, focused on specific language arts skills, and kept response journals.

In conclusion, we advocate good teaching - the holistic techniques used by teachers at Accident are instructionally sound. "Literature-based" reading instruction has proven to be successful for our students!

What's Happening In Our Schools!

* At this time of the year we have a great number of culminating activities happening: variety shows, music programs, field days, and, of course, graduations.

* This year's high school graduations are scheduled for Sunday, June 6, with Southern High graduation at 2 p.m. and Northern High graduation at 4 p.m.

Note: The Superintendent's Update can be heard every other Sunday on WMSG/WXIE Radio at 8:15 a.m. and every other Saturday on WKHJ at 8:35 a.m.

Man Cleared

Continued from Page A-1

other domestic animals. A neighbor reportedly told Shaffer of the shooting.

In other District Court news, Gregory McMurray, 36, Grantsville, was found guilty of telephone misuse and not guilty of harassment by Judge Timothy Finan from Allegany County District Court. He was given a 90-day jail term (all was suspended but time already served), fined $500, and placed on 12 months of supervised probation. He was also ordered to have no contact with the Wilburn family.

McMurray had been charged with those counts by Gertrude Wilburn on December 23, 1992. She contended that he made continual harassing and threatening phone calls to her family.

Kelly A. Carroll, 30, Silver Spring, was found guilty of disturbing the peace. She was ordered to pay a $50 fine by Finan. In plea agreements with the State's Attorney's Office, charges of malicious destruction of property and littering were not prosecuted.

She had been charged by Wisp Hotel Resort authorities after a May 6, 1990, incident at the Wisp in which Carroll allegedly shattered a toilet and used loud and profane language. She also reportedly dropped a bag of bottles in the pool area, causing glass to shatter into the pool and pool area. The pool had to be closed because of danger to the guests.

DWI CASES

A number of DWI (driving while intoxicated) and DUI (driving while under the influence of alcohol) cases were heard in District Court over the past few weeks.

At a sentence revision hearing for Clifford F. Elliott Jr., 21, Oakland, the motion to revise his sentence was denied by Turney. Elliott had been charged with DUI on May 5, 1992, by the Maryland State Police (MSP).

Carolyn M. Durst, 46, Md., was granted probation before judgment in lieu of an earlier guilty verdict at a sentence revision hearing. She had been charged with DUI on December 18, 1992, by the state police.

Charles H. Shugars, 26, Md., was granted probation before judgment on an earlier DWI conviction. He had been stopped by the state police on October 31, 1992.

Brian Ahlfeld, 23, Oakland, had his earlier DWI sentence amended to all suspended but time served.

Terry L. Ford, 30, Oakland, also had his sentence for DWI amended to all suspended but time served.

Floyd C. Collins, 40, Deer Park, had his DWI sentence revised to all suspended but time served after serving two more weekends in the Garrett County Jail.

Gary E. Holland, 35, Oakland, was found guilty of DUI. He was sentenced to one year in jail and fined $500.

James L. Minnick, 27, Md., was found guilty of DUI. He was handed a 30-day suspended jail term, fined $80, and placed on 12 months of supervised probation. He had been charged with that offense by the state police on February 9.

Thomas G. Trujillo, 30, W.Va., was found guilty of violation of probation on a DWI charge. He had initially been charged on August 27, 1989.

Brian E. Ahlfeld, 23, Md., was found guilty on a violation of probation charge stemming from an earlier DWI conviction. The judge re-imposed his original sentence. He had been stopped by the GCSO on February 27, 1991.

Kenneth J. Haselback, 40, Md., was granted probation before judgement on a DWI charge at a sentence revision hearing. He had been charged with DWI on January 16 by the GCSO.

Patricia Laber was found guilty of DWI and handed a 30-day suspended jail term, fined $500 ($300 suspended), and placed on one year of supervised probation.

John M. Harkins, 32, Md., was found guilty of DUI and given a 30-day suspended jail term, fined $500 ($300 suspended), and placed on one year of supervised probation. He had been charged on February 6 by the MSP.

Vincent P. Denicola, 57, N.J., was found not guilty of DWI. He was charged with that offense by the MSP.

Glenwood P. Matthews Jr., 29, Md., failed to appear in court on a DWI charge and a bench warrant was issued for his arrest. His bond has been set at $1,500. He was charged with DWI on November 29, 1992, by the MSP.

Dean F. Norton, 30, Md., was found guilty of DUI. He was handed a six-month jail term (all was suspended but 30 days), fined $500, and placed on 18 months of supervised probation. He was also found guilty of driving while revoked and fined $100, and found guilty of giving false information to a police officer for which he was fined $250.

Larry B. Stemple, 31, Md., was found guilty of DWI. He was handed a one-year jail term (six months was suspended), fined $1,000, and placed on 24 months of supervised probation. He was also fined $100 after being found guilty of driving while revoked. He was charged with those offenses on February 5.

David E. Stewart, 29, Md., failed to appear in court on a DWI charge. The judge issued a bench warrant for his arrest and bond was set at $1,500. He had been apprehended by the MSP on March 1.

Michael W. Wilt, 18, Md., was found guilty of DWI and given a 30-day suspended sentence, fined $500 ($300 suspended), and placed on 12 months of supervised probation. He was also fined $25 for a license restriction violation. He had been stopped by the MSP on November 6.

Joshua M. Browning, 21, Md., was found guilty of DUI. He was handed a 60-day suspended sentence, fined $500, and placed on 18 months of supervised probation.

Through the Garden Gate

with the Mountain Laurel Garden Club

Pruning Rhododendron
by Willetta Russell

Ideally, rhododendrons should be placed where they have space and light to develop naturally into full bushy plants. Usually minor pruning will keep those plants looking tidy. But what if they have grown too big, or worse, have gotten leggy and straggly? If that is the case, then more severe efforts are required to rejuvenate old plants.

The best time to prune is immediately after the plants bloom, otherwise you may be cutting off bloom buds that have already formed for next season. In order to prune them properly, it is important to understand how rhododendrons grow.

Notice that leaves grow in clusters around the stem. New leaves and shoots grow only from just below these clusters of leaves. Always prune branches just above a growth point, leaving about one-half inch of stem. Cutting a bare spot on stems will cause dead stumps of stems, for the plant will die back to the last leaf cluster.

At those points, under leaf scars and bark, lie dormant buds. Pruning stimulates growth, causing dormant buds to start new shoots. Cutting a large bushy plant back a foot, or even two, won't hurt it, provided plenty of foliage remains. Within one season new leaves will cover the pruning cuts, and the plant will look robust again. Ordinarily this type of pruning will not affect the amount of bloom.

Rejuvenating a rangy old plant that is greatly overgrown requires more patience and consideration, but it can be done. Keep in mind that it took years for the plant to reach that state, and it will take three or more years to correct this situation. Resist the urge to cut away the ends of all branches, but instead study the plant to determine the desired size. Decide how tall you would like it to be and look for branch crotches or new shoots slightly lower than that height. You will need to make thinning cuts, removing only about one-third of the old branches each spring. Start with the oldest, thickest stems -- these probably are the poorest bloomers. Reach down into the plant, and cut just above the growth point, removing a large branch.

Check progress after each cut to determine where to prune next. Shoots can start growing inside the plant now that they have more light. However, you must leave some foliage on the top of the plant to manufacture food for living and growing. Fertilizing the plant lightly at this stage will give it an added boost.

Rhododendron that are being rejuvenated will look bad for a couple of years, with a center of new growth and leggy stems above, but there is no way around it. Your plant may not recover if you try to remove too much foliage at once, and just removing the ends of all branches will not accomplish the desired result.

Rejuvenation pruning will decrease the number of blooms for several years -- a good reason to avoid the need again. However, the advantage of this heavy pruning over pulling up old plants and starting again, apart from the cost, is that you will have a well-established, larger plant then by starting anew.

Once completed, vow to maintain your plants with minor pruning and annual deadheading -- removal of spent flowers. As soon as blossoms fade, remove spent flowers and soft green developing seed heads. This is important because it allows the plant to redirect its energy into making more flower buds for the following season. With a program of fertilizing for acid living plants, and slight annual maintenance, your plants should be a pleasure for many more years.

Community Calendar

DANCE SLATED

A **dance** will be held at the St. Peter's Catholic Church Social Hall, Oakland, on Saturday, June 5, from 9 p.m. to 1 a.m. The cost is $20 a couple with proceeds benefitting the church's building fund. The band will be Spectra.

REUNION

The **Howell Reunion** will be held on June 13 at the Swanton Community Center. A basket lunch will be served at 12:30 p.m.

SING

The **McKendree Male Chorus** will sing at the Meadow Mt. Mennonite Church on Sunday, June 13, at 7:30 p.m. The church is located along Rt. 495 between Dry Run and Glendale roads.

MEETINGS

The **Deer Park Homemakers** will meet at the Loch Lynn Restaurant on June 8 at 2 p.m. to celebrate the club's 60th anniversary. A luncheon is planned.

The **Preston County Association of Retired School Employees** will meet at the Mt. Vernon UMC, Reedsville, on June 8 for a dinner meeting, beginning at noon.

The **American Association of Retired Persons (AARP) Chapter No. 779** will meet Wed., June 9, at the Oakland fire hall. Coffee will be served at 1 p.m. and the meeting will begin at 1:30 p.m.

The next meeting of **Garrett County Memorial Hospital's cardiac support group** has been scheduled for Monday, June 7, at 7 p.m. in the hospital's boardroom. The meeting will focus on nutrition.

MISCELLANEOUS

The **Mtn. Top Home Schoolers** group will travel to the Pittsburgh Zoo Saturday, June 12. Interested persons should call Vicki at 334-4460 by June 9.

Take Off Pounds Sensibly (TOPS) #379 meets every Monday evening at the Loch Lynn Restaurant. Weigh-in is between 6-6:30 p.m. New members are welcome.

The **Exceptional Support Group** meets at St. Paul's United Methodist Church every third Tuesday of the month at 7:30 p.m.

Alcoholic Anonymous (AA), 125 Liberty Street, Oakland, next to the railroad station, meets Sunday, Monday, Thursday, Friday, Saturday evenings at 8 p.m. Wednesday evening is Narcotics Anonymous (NA) and on Tuesdays at 8 p.m. at the McHenry United Methodist Church, Mosser Road. This is a closed discussion, limited to persons who have the desire to stop drinking. For more information call 722-6110.

Overeaters Anonymous meets at St. Matthew's Episcopal Church, Oakland, every Thursday, at 7 p.m. Participants are asked to use the side door of the church on Second Street.

The **Battered Women Support Group** meets Wednesdays at 6 p.m. in the office of the Domestic Violence Support Center in the Oakland Professional Building. More information may be obtained by calling 334-9000.

The **Al-Anon Group** will meet Monday at 125 Liberty Street, Oakland.

Empassant Chess Association offers free lessons, Monday 7-10 p.m. in the basement of St. Peter's Catholic Church. For more information call Bob Swinson, 334-[illegible].

Dial-A-Story with biblical and moral messages is available 24 hours a day, seven days a week by calling 334-8677. The free story service is provided by St. Mark's Lutheran Church, Oakland.

The Republican
(USPS 462 240)
ROBERT B. SINCELL
General Manager
DONALD W. SINCELL
Editor
LISA ROOK
Advertising Manager

The Republican was established in 1877. It is the oldest newspaper published in Garrett County.

Entered at the Post Office at Oakland, Maryland 21550, as second class mail matter.

The Republican is published by the Sincell Publishing Co., Inc., every Thursday at The Republican Building, 108 S. Second Street, Oakland at the following rates of subscription:

Local Zones 1 and 2
One copy, one year $14.00
One copy, 6 months $9.50
One copy, 3 months $7.00
Postal Zone 3 and Beyond
One copy, one year $17.00
One copy, 6 months $12.00
One copy, 3 months $10.00
Armed Forces Personnel
One copy, per year $14.50
NOTICE: All Maryland subscribers must add 5% sales tax (i.e. $14.00 + .70 tax).

Remittances may be made by bank draft, money order or registered letter addressed to The Republican, P.O. Box 326, Oakland, Maryland 21550.

IMPORTANT -- When changing address, send us old address as well as new; send address label from last copy; allow two weeks for first copy to reach new address.

ADVERTISING DEADLINE: 5 p.m. Tuesday. Rates made known upon application. Phone 334-3963.

All letters to the Editor must be signed by the writer.

The Republican assumes no financial responsibility for typographical errors in advertisements, but will reprint that part of an advertisement in which the typographical error occurs. Errors must be reported at once.

Editorial news, or advertising matter originating in The Republican may not be reproduced by photographic or other means without prior written arrangement with the Sincell Publishing Co., Inc.

TELEPHONE (301) 334-3963
1-800-479-0208
(Maryland Only)
FAX 301-334-5904

JUNE 3, 1993

NRP Tickets Boaters During Holiday Weekend

The Natural Resources Police at Deep Creek Lake handed out numerous citations as boaters ventured onto the lake during this Memorial Day weekend. In addition to the boating violations, five juveniles were apparently cited for alcohol violations.

Bonnie M. Morrow, Pittsburgh, Pa., was charged with operating a vessel while intoxicated. Morrow was also cited for operating the boat in a negligent manner, according to the NRP report.

Other citations for numerous other boaters included nine citations for fishing without a license, five for failure to display a validation emblem, four for fishing with bait in a restricted area, two for having an insufficient number of personal floatation devices on board, two for operating a personal watercraft within 100 feet of another vessel or dock, and one for towing a skier within 50 feet of a vessel.

The NRP will be patrolling the lake throughout the summer in an effort to create a safer environment for all lake-users.

WOW GIVEN PLAQUE OF APPRECIATION - Forest Manager Steve Hamilton of Potomac-Garrett State Forest recently presented a plaque of appreciation to Woodman of the World Lodge #11 for donations of equipment to the forest. Over the past three years, the Lodge has donated a preliminary breath tester (PBT) for drunk driver detection, a video camera, and a television and video cassette recorder unit for public education and hunter safety courses. Pictured left is John Sines, president of Lodge #11, and Hamilton.

SHS Band Awards Are Presented

Christa Rolf

Maria Massi

Tiffany Powers

Alison Winters

Richard Clever, director of Southern High School Band, recently honored four senior band members for their efforts and accomplishments in music. The awards were given to Christa Rolf, Maria Massi, Tiffany Powers, and Alison Winters at the recent band concert at Southern.

Christa Rolf was given the Louis Armstrong Jazz Award, in recognition of outstanding achievement by an instrumentalist in the field of jazz. Miss Rolf, who is the daughter of Amy and Jack Rolf, has been in the band for four years and has played flute, piccolo, bassoon, and tenor and alto saxophone. She plans to attend Frostburg State University this fall.

Maria Massi, daughter of Wilda and Thomas Massi, was awarded the John Philip Sousa Award for outstanding musicianship and leadership. Miss Massi has been active in the band for four years, performing on flute, piccolo, and trombone. During her senior year, she also served as assistant drum major. Beginning this fall, she will be a student at Hood College.

Tiffany Powers was also given the John Philip Sousa Award. During her four years in band, she has played clarinet and tenor saxophone, and has been the drum major of the group for two years. Miss Powers plans to attend Loyola University this fall. She is the daughter of Thomas Powers and the late Pat Powers.

Alison Winters, daughter of Alana and Joseph Winters, was given the runner-up awards for both the Louis Armstrong Jazz Award and John Philip Sousa Award. Miss Winters has been a band member for four years, performing on flute, piccolo, and tenor saxophone. She will be attending Western Maryland College this fall.

Tax Rate

Continued from Page A-1

the money put out," stated Jack Caruthers, one of three local residents attending the public hearing.

Caruthers, president of the Friends of the Ruth Enlow Library, and an advocate of more funding for cultural and educational efforts, reminded the commissioners that only one cent on every dollar is spent for culture and recreation in the county.

Commissioner Braskey stated that funding for the arts is not a low priority, but "we have to look at what we can afford out of the county budget."

"It's also fair to say that we do respond to the requests from those departments," said Commissioner Groves.

Commissioner Butscher then pointed out that "the number one constituent request" she hears is for road service.

The record will be held open for one week for comment on the tax rate.

During the public hearing, the commissioners also commented on the budget requests received from all of the county departments/agencies for Fiscal Year 1994. As usual, the two biggest requests for funding came from the Garrett County Board of Education and the Garrett County Roads Department.

Commissioner Braskey noted that, while there would probably be some funding cuts in some departments, "we don't know how severe they will be yet. Probably, the major departments (roads and education, for instance) will receive some modest cuts."

Braskey explained that the county was hit with a funding cut last year that amounted to approximately $1 million when the state discontinued paying social security for teachers, and library and community college staff.

Garrett County Clerk Robert Fousek stated that the requests for funding to county government amount to a total of $25,079,295, while the projected revenue amounts to $23,350,049.

"The key will be to balance those out by either increasing the revenue or reducing expenditures," he said.

Read Then Recycle

OLD NUMBER ONE HAULED FOR RESTORATION - The Oakland Volunteer Fire Department's antique American LaFrance fire engine, known as Old Number One, departed Oakland last week for its eight-month appointment with Cedar Creek Coach Works, a restoration company located near Winchester, Va. The truck was hauled courtesy of Wagner Trucking, who donated the use of a semi truck, and Glotfelty Logging, who donated the use of a trailer. Pictured above are Butch Glotfelty, left, and Larry Wagner. The funds for the restoration of Old Number One are being contributed by present and former members of the Oakland VFD.

Dr. Mance Featured In Publication

Dr. Andrew Mance, who has practiced medicine in Oakland for 54 years, was recently featured in the *Maryland Medical Journal* (April issue) in an article by Cora Teter titled, "When the Doctor is Out."

Dr. Mance's career as a physician, as well as a published poet, is highlighted in the article, as the author describes his philosophy in both arenas. "Real medicine is exactly where it was years ago. In real medicine, you think of the patient. You think of yourself as a servant. If you are a good servant, you get paid," he is quoted as saying of medicine.

On the subject of his writings, he is quoted as saying, "I decided prose uses a lot of words, and after awhile people get tired of reading it. I thought if I put down the least amount of words to get my thought across, I could build it into a poem, and maybe someone will read it."

The author also points out that when Dr. Mance was first praised for his profound observations, he dismissed them as "common sense" expressions.

Dr. Mance continues to see between 40 and 50 patients per week.

Sincere Thanks
from the
Myrl J. Wilt Family

Sincere thanks to the many friends and relatives for the love and kindness shown to us during the recent illness and death of our husband and father.

Special thanks to Rev. Robert Fletcher, Rev. Howard Broadwater, Dr. Johnson, Southern Rescue Squad and the Stewart Funeral Home.

God Bless You All
Sadie, Joan & Jerry

Food For Thought

by
Chef Francesco Pisano
McClives Restaurant

Notice how extra tomato-ey cherry tomatoes taste? Lightly saute a basketful, then add a handful of toasted pine nuts, chopped basil and a splash of red wine vinegar.

Before you barbeque that chicken, marinate it for and hour or more in dry white wine, olive oil, tarragon, onions and pepper. Brush on marinade often during grilling.

For a change from the everyday rice pilaf, try creating a similar dish of other grains. Into buttery sauteed onions and celery, mix pearl barley, brown rice and wild rice. Add broth and cook until done.

Don't throw away that leftover ham bone. For great flavor, add it to bean soup while you're simmering the beans.

Birthday cake will look better if you place the first layer, rounded side down, on the cake plate, and cover it with about ½ cup of frosting, spread to within about ¼ inch of the edge. Place the second layer rounded side up so that the flat sides fit together.

Happy Birthday! Celebrate with a delicious dinner out at
McClive's Restaurant
McHenry Open daily for dinner 387-6172

For Sale

89 Jet Ski 650-SX
1 Owner, Excellent Condition, Garage Kept.
301-334-2642

Best Wishes To The Class Of `93
Assorted Balloon Bouquets and Tie Downs available, delivered to that Special Graduate!
Prices Starting at $7.00
(Delivery Is Included In Price)
334-8779
TINA'S LAWN GREETINGS & BALLOONS

Congratulations

It's A Boy!
to
Jeff & DiAnne (Rook) Brown
on the birth of
Skyler James
Wednesday, June 2, 1993 • 9 lbs. 3 oz.
Sacramento, California
Love,
Aunt Lisa

SUPER BEDDING SALE

LARGE SELECTION

we have all sizes.

1. Twin
2. Twin Extra Long
3. Studio
4. Double
5. Double Extra Long
6. Queen
7. Eastern King
8. Western King

FREE* DELIVERY AND SET-UP

$124.50 Ea. Pc.

Firm twin size
Reg. $179.50 Ea. Pc.

If you're looking for the best buys in everything to sleep on, get over to see us now! It's the biggest sleep sale you've ever seen! Sold in sets only.

SAVE UP TO $250. ON EXTRA FIRM

Royal Posture Luxury Firm

This sleep set is an amazing value. It's comfortably firm and richly quilted. Almost a quarter-mile of over-tempered working wire delivers years of proper back support. And it's backed by a 10 year warranty.

	Reg.	SAVE	NOW
Twin Size Set Sold in sets	$399.95	$100	$299.95
Full Size Set Sold in sets	$549.95	$150	$399.95
Queen Size Set Sold in sets	$699.95	$200	$499.95
King Size 3 Pc. Set Sold in sets	$899.95	$250	$649.95

SAVE UP TO $300. ON SUPER FIRM

Elegance Luxury Plush

Kingsdown handcrafted quality is evident the moment you lie down on this extra firm mattress and box spring. Compare construction features with any sleep set available in our area. Kingsdown gives you more usable benefits for much less money.

	Reg.	SAVE	NOW
Twin Size Set Sold in sets	$599.95	$150	$449.95
Full Size Set Sold in sets	$749.95	$200	$549.95
Queen Size Set Sold in sets	$899.95	$250	$649.95
King Size 3 Pc. Set Sold in sets	$1149.95	$300	$849.95

Fitzwater Furniture
Mt. Lake Park

1993 GCC GRADUATES - Garrett County College graduation was held on May 15. The commencement speaker was Dr. Craig E. Abrahamson, professor of psychology at the college who is currently on a leave of absence. This was the first time a college faculty member has been a commencement speaker. The 1993 graduates in the first row, left to right, are Doris Beal, Paulita Phillips, Beth Cannon, Heather Hesson, Jennifer Thorn, Deborah Mishler, Dolores Ferguson, Rebecca Few, and Lisa Murray. In the second row, in the same order, are Rhoda Buckel, Carrie Hackett, Susan Silbaugh, Vera Sweitzer, Kristie Davis, Beth Dilley, Carol Frazee, Anita Shunk, Selena Warnick, Susette Lipscomb, Margaret Gregory, and Patsy Baker. In the third row, in the same order, are Mary Beth Hall, Tamara Blittinger, Brandi VanSickle, Wanda Sue Liller, Nancy Ison, Tracey Feather, Peggy Evans, Kathleen Gibson, Stacia Moran, Shelly Cassidy, and Nancy Fazenbaker. In the fourth row, in the same order, are Amy Barnhouse, Angela Teagarden, Cheryl Dixon, Sherri Beachy, Sonya Guthrie, Nathan Blatchley, John McClure, Rodney Berger, Howard Miller, Aletta Frazee, and Robert Evans. In the top row, in the same order, are Michael Snoberger, Edward Panther, Kris DeWitt, Clyde Hetrick, Kevin Kisaner, Timothy Foster, Michael Tichnell, Bryan Diszewski, Jonathan Mickle, Chad Sines, Jason Shank, and Raymond Uphold.

More Scholarship Monies To Be Awarded In '93-94

More than 12,500 Maryland college students will receive financial aid during the 1993-94 academic year through the state's largest scholarship program, a 15.2 percent increase over the school year just ended.

"Thanks in large part to the fact that Governor Schaefer and the General Assembly increased funding for financial aid, we will be able to assist more students than ever before," said Walter Sondheim Jr., chairman of the Maryland Higher Education Commission.

Governor Schaefer recommended at $2.75 million increase in funding for the General State Scholarship program for FY'94.

The total general state budget for FY'94 will be $16.1 million. The average award will be $1,282, compared with $1,919 in FY'93, when 10,890 students received grants.

Over 33,600 financial aid applications were received this year. Of that number, 20,935 students were determined to need assistance under state guidelines.

Although the number of students with need increased, the increased funding plus the decision by the Higher Education Commission to restrict use of General State funds to students attending in-state colleges and universities meant that the number of unfunded in-state students decreased by 17.4 percent.

SR. CITIZEN CREATIVE ARTS WINNERS -- The Garrett County Agency on Aging recently sponsored a Senior Citizens Creative Arts Exhibit, Reception, and Awards Ceremony where the winning artists were announced and honored. Shown above is Betty Mattingly, whose oil painting, "The Deep Forest," was awarded first place in the oil painting category and named "best of show." Shown below, standing, left to right, are Jim McNeil, judge for the event; Ron Skidmore, coordinator; Mike Hoffman, judge; Paul McKenzie, honorable mention; Betty Mattingly; Margaret Beasley, second place, oil; Doris Welch; and Barbara Hornyak, coordinator. Seated, same order, are M. Margaret Snyder; Helen Glotfelty, honorable mention; Elsnor Deal; and Pauline Georg. The opening remarks were presented by Pat Vetter, and music was provided by Matt Eary. Local artist Ken Bauer also served as judge for the event. Virginia Schroyer also received an honorable mention for her work.

GCC Designates Honor Students For Spring 1993

The following full-time students of Garrett Community College have been named to the Dean's List for the spring semester 1993, according to Dr. Lillian Mitchell, dean of academic affairs. Academic requirements for this recognition are the attainment of a grade point average of 3.5 to 4.0 with a minimum of 12 credit hours attempted.

Of the 55 students qualifying for the dean's list, 18 earned a perfect 4.0 GPA. The students were Vera E. Sweitzer, Accident; Anita L. Shunk, Grantsville; Crystal A. Shaffer, Kitzmiller; Frank J. Stark, Lonaconing; Nancy E. Ison, Jennifer D. Thorn, and Douglas Tressler of Mountain Lake Park; Catherine M. Blossom, Shawn G. Groves, Heather L. Hesson, Jacqueline D. Petr, Katrina Shedor, Bonnie R. Smith, Harrison B. Stewart III, Robin J. Swearengen, and Angela J. Teagarden of Oakland; Shawn Kennedy of Lemoyne, Pa.; and DeeAnne R. Hixenbaugh of Terra Alta, W.Va.

Other dean's list students are Dolly A. Hames, Karl E. Lindner, Amy L. Walsh, and Diane J. Yoder of Accident; David W. Hinebaugh, Kevin J. Kissner, Michael G. Nedrow, and Daniel M. Quinn of Friendsville; Anthony J. DeCianni Jr., Mark D. Beals, Carla A. Swearman, and Tracie L. Yommer of Grantsville; Karen K. Matthews of Kitzmiller; Jesse F. Brobst, Elizabeth A. Duckworth and Troy Sexton of McHenry; Jennifer L. Anderson, Richard W. Beckman III, Susette J. Lipscomb, and Virginia R. Stark of Mountain Lake Park; Rebecca L. Few, Kathleen E. Gibson, Deborah L. Murray, Lisa A. Murray, Brett A. Rice, Rhonda Savage, Jeffery W. Spencer, Barry A. Stephens, and Lisa A. Towne of Oakland; Selena L. Warnick of Swanton; Laura J. Shaffer of Aurora, W.Va.; Mary B. Hall of Bayard, W.Va.; Margaret R. Gregory of Elk Garden, W.Va.; David F. Friend, Dawna D. Friend, and Debra E. Hixenbaugh of Rowlesburg, W.Va.; and Shannon L. Feather of Terra Alta, W.Va.

Students named to the honors list must achieve a GPA of 3.0 to 3.49 with 12 credit hours attempted. The following 52 full-time students are recognized for this accomplishment: William J. Friend, and Chad T. Sines, Accident; Tamera L. Bittinger, Barton; Jacqueline V. Hinebaugh, and Jason L. Sisler of Deer Park; Aletta A. Frazee, Carrie A. Hackett, Richard M. Kariuki, Todd A. Sisler, and Brandy L. VanSickle of Friendsville; Sherri R. Beachy, and David M. Durst of Grantsville; Gail L. Armstrong, Kitzmiller, T. Nathan Blatchley, Michael T. Snoberger, and Dennis R. Talbert of McHenry, Tamie L. Ball, Richard W. Beckman, Michele M. Duling, Sara M. Geer, and Shawn A. Williams of Mountain Lake Park.

Others recognized for the honors list were Rebecca D. Alexander, Stacey A. Beckman, Sheila J. Butt, William H. Dignan Jr., Jennifer L. Evans, Peggy S. Evans, Nancy A. Hahn, Christopher M. Hamilton, Carey L. Head, Tammy M. Kitson, Christine E. Mattingly, Matthew T. Redinger, Tammy M. Savage, Jason R. Shank, David L. Sharps, Geni K. Sharps, Michael C. Tichnell, and Todd S. Welch of Oakland; Kelly L. Friend, and Thomas P. Loos of Swanton; Thomas M. Benco of New Salem, Pa.; Kelli R. Hoover of Springs, Pa.; Alessandra F. Lima of Glade Hill, Va.; Candy S. Moats of Aurora, W.Va.; AnnaMarie Pasceri of Clarksburg, W.Va.; Carla M. Faulkner of Davis, W.Va.; Deborah L. Snyder of Hambleton, W.Va.; Chadley D. Miller of Moatsville, W.Va.; Jody R. Johnson of Morgantown, W.Va.; Douglas M. Bertolini of Nutter Fort, W.Va.; and Marcia D. Powell of Terra Alta, W.Va.

Garrett Hospice To Hold Annual Memorial Service

Hospice of Garrett County, Inc., will be holding their annual memorial service on Sunday, June 13 at 5 p.m. at Camp Hickory located near Northern High School, Accident.

A covered dish dinner will precede the service. This service is held in remembrance of deceased hospice patients, board members, and volunteers. A candle will be lighted in memory of each one.

The program has been coordinated by Jane Sealing, a hospice volunteer and the bereavement coordinator. Rev. Williams (Chip) Lee, pastor of St. Matthews Episcopal Church, Oakland, will give the pastoral message. Ida Maust and Sealing will do the Bible readings. Special music will be presented by Jennifer Lee Weller, a senior at Northern High School.

This annual service is held for family members of the deceased. Friends of Hospice are invited to attend. Reservations may be made by calling Hospice at 334-5151 or 895-3111.

Herbert Receives Achievement Award

The United States Achievement Academy announced recently that Adam Herbert, a student at Southern Middle School, has been recognized for outstanding academic achievement and has been named a national honor roll award winner.

Adam's biography will appear in the Academy's yearbook. He is the son of Doug and Barbara Herbert, Swanton.

Students Selected To Attend Annual Forestry Workshop

The Garrett County Forestry Board has announced that two area students will be attending this year's Forestry/Conservation and Natural Resources week, July 25-31. The students are Sarah E. Bosley, Friendsville, and Danny L. McKenzie, Frostburg.

The week-long workshop is deigned to acquaint high school students with forestry and natural resources management career opportunities. A variety of lectures, field trips and meetings give participants a first hand look into the fields of forestry, wildlife biology, fisheries, recreation, and the physical sciences. This year's workshop will be held at Camp Hickory Environmental Education Center.

The camp is sponsored by the Maryland Association of Forest Conservancy District Boards in cooperation with the Department of Natural Resources, Public Lands and Forestry.

Assistive Technology Funding Seminar Set

The Maryland Technology Assistance Program (MD TAP) will host a one-day conference on ways families, individuals, and professionals working with others can pay for assistive technology. Assistive technology is any device or combination of devices that can assist an individual with a disability. Examples range from ramps replacing steps to microprocessor based communication systems that literally talk for an individual. Assistive technology is used by students in school and adults in the work force as well as people of all ages at home.

This workshop, titled "Funding Strategies," will be held Saturday, June 5, from 9 a.m. to 3 p.m., at the Wisp Resort in McHenry. Nationally known conference presenters featured at the seminar include Steve Mendelsohn, "Tax Strategies and Options for Persons with Disabilities" Ron Sibert, "Funding Streams for individuals Birth to 21 years" and Michael Dalto, "Work Incentives and Strategies for Working Adults."

The registration fee of $10 for Maryland residents and $25 for non-state registrants include lunch. To register or for additional information, persons should call MD TAP at 1-800-832-4827 during business hours or Rick Metheny, MD TAP Technology Specialist, at (301) 264-3412 in the evening.

MD TAP is a federally funded program operated by The Governor's Office for Individuals with Disabilities.

Barr Selected As Outstanding Chemistry Student

Jason Barr, a junior at Southern High School, was recently selected as the Outstanding Chemistry Student for the 1992-93 school year. He was honored by the Western Maryland Section of the American Chemical Society at its May dinner meeting, held at Frostburg State University.

Barr is an honor roll student at Southern, having attained the distinguished honor roll (straight A's) throughout his sophomore and junior years. He is vice president of the National Honor Society and has received numerous awards, including the National Science Award, National Merit Award, and Who's Who Among American High School students. He is also a member of the tennis team and the Southern Garrett Marching Band.

Jason is the son of Allen and Nancy Barr, Mountain Lake Park.

Read Then Recycle

In Memory of
EDDIE MILLER
Oct. 17, 1941-June 3, 1989
Our most important possessions are our memories.
Eddie's precious memories will live with us forever.
Always Loved,
Mother Dad & Family

Do It Now
HAVE YOUR DECK CLEANED AND TREATED.
DANS DECK SERVICE
387-9000
FOR FREE ESTIMATE

BREATHE DEEP SCUBA
301-387-8035
DIVE SHOP
Open Mon.-Sat., 10:30-8:30; Sun. 1-6pm
SALES
RENTALS
AIR
GROUP DIVE TRIPS
Open Mon.-Sat., 10:30-8:30; Sun. 1-6 pm
Next class starts June 10, 1993
SCUBA DIVING LESSONS AND CERTIFICATION
Next class starts June 10, 1993
PDIC
LOCATION: MAYHEW INN ROAD

New! Contractors' Special!
Commercial Rib
26 gauge metal
20 year warranty
Great Price!
$53.00 sq. .....$1.70 lin. ft.
29 gauge metal roofing
Pole Building Materials
Painted Metal-20 yr. warranty, $46.50 sq.
#2 Painted Metal .....$39.50 sq.
Plain Galvalume.....$31.50 sq.
36" Coverage - Top Quality Metal
Any length available - cut to your specifications
Come See What We Have!
•Sliding Door Track & Hardware
•Trim & Accessories
•Doors & Windows
•Garage Doors
C N Metals
301-334-9170
We Deliver
219 South of Oakland – turn left on Paul Friend Rd., then right on Joni Miller Rd. We're the 1st left.

Mt. Top Monument Company
Owners: Frank & Amy Custer
623 Tower St., Oakland, MD
334-1139
Marsha Swaugar
Grantsville, MD
895-5764
1-800-487-4039
Visit our Displays In Grantsville And Tower Street, Oakland, (on hill behind Elks Lodge)
QUALITY & SERVICE GUARANTEED
Call or stop in anytime
Remember:
May 31st is Memorial Day
Compare our prices and SAVE.

HOYES COUNTRY STORE
2 Miles North of Deep Creek Lake
Rt. 42 and Hoyes Road
301-746-8032
6:00 A.M. - 8:00 P.M.
Now under the management of Sam & Nancy Friend
Baked Goods - Special Occasion Cakes - Gifts - Cards
Crafts - Balloons - Convenience Items - Fresh Coffee
"Friendly Country Atmosphere"

OBITUARIES

RAYMOND R. BEITZEL

Raymond R. Beitzel, 81, Grantsville, died Saturday, May 29, at Meyersdale Community Hospital, Meyersdale, Pa.

Born Jan. 8, 1912, in Accident, he was the son of the late Daniel and Anna (Schrock) Beitzel.

Also preceding him in death was his wife, Verna (Maust) Beitzel.

Mr. Beitzel was a retired manager for Pet Foods, Bridgeville, Del. He was also a member of the Meyersdale Church of Christ, where he served as pastor, elder and Sunday School teacher.

Surviving are three sons, Delmar Beitzel, Accident; Maynard Beitzel and Willard Beitzel, both of Lancaster, Pa.; one daughter, Elda Beitzel, Grantsville; five brothers, Roy Beitzel and Gorman Beitzel, both of Bittinger; Lawrence Beitzel and Freeman Beitzel, both of Grantsville; and Wilbur Beitzel, of Springs, Pa.; one sister, Fannie Peachey, Irwin, Ohio; six grandchildren; and seven great-grandchildren.

Friends were received at the Newman Funeral Home, Grantsville.

A service was conducted at the Cherry Glade Mennonite Church with the Rev. Galen Beitzel, Rev. Robert Long, and Rev. Ray Bennett officiating. Interment was in the Cherry Glade Cemetery.

The family requests memorials take the form of contributions to the Northern Garrett County Rescue Squad.

CLAUDE F. WILHELM

Claude F. Wilhelm, 88, Aurora, W.Va., died Friday, May 14, 1993, at his residence.

He was born September 2, 1904, in Aurora, a son of the late David and Jennie Henline Wilhelm.

He was a retired farmer, a member of the Aurora United Methodist Church, and a member of the Elizabeth Lodge, Independent Order of Odd Fellows, Aurora.

Survivors include his wife, Pauline Hardesty Wilhelm, Aurora; two sons, William Wilhelm, Aberdeen; and Kenneth Wilhelm, Columbus, Ohio; two daughters, Meredith Bolyard, Lima, Ohio; and Beatrice Winters, Oakland; nine grandchildren; and three step-grandchildren.

He was the last surviving member of his immediate family.

Friends were received in the Aurora United Methodist Memorial Building. A service was conducted Monday, May 17, from the Aurora United Methodist Church with the Rev. Dennis Mehaffie officiating.

Interment followed in Stemple Ridge Cemetery.

The Hinkle Funeral Home was in charge of arrangements.

MARY ANN POWERS

Mary Ann Powers, 69, Mtn. Lake Park, died Thursday, May 27, 1993, at Garrett County Memorial Hospital, Oakland.

Born November 27, 1923, in West Virginia, she was the daughter of the late Weider and Victoria (Watkus) Ingram. She was also preceded in death by her husband, Joseph T. Powers, in 1983.

Mrs. Powers was a retired accountant for H. Weber & Sons Florists and was a member of St. Peter's Catholic Church, Oakland.

Survivors include three daughters, Patricia Lindstrom, Warrenton, Va., Joanne Anderson, Bowie, and Victoria Skipper, Fayetteville, N.C.; one son, Thomas M. Powers, Oakland; one brother, Daniel P. Ingram, Aurora, W.Va., and several grandchildren.

Friends were received in the Stewart Funeral Home, Oakland.

Mass of Christian Burial was celebrated at St. Peter's Catholic Church on Saturday with the Rev. Fr. Martin Feild officiating.

Interment was in Garrett County Memorial Gardens.

The family requests that memorials take the form of contributions to St. Peter's Catholic Church, Oakland, or to Dennett Road Manor Nursing Home.

HARVEST FOR THE HUNGRY is the name of an annual project sponsored by the U.S. Postal Service with the purpose of collecting food items for area needy families. The staff of the Oakland Post Office, pictured above, collected over 2,000 pounds of food this spring. The food items, which were donated by Garrett County residents, were divided between the House of Hope and Community Action Committee for distribution to local families. Pictured left to right above, front row, are: Jerry Hatley, Bonnie Winters, Kay Edwards, and Joe Gregory. In the back, same order, are: Fred Habel, Neil Leverenz, Tony Oliverio, Jeff Beard, Eric Sanders, and John Ruff.

GEORGE R. SHAWLEY

George Robert Shawley, 77, Bittinger, died Monday, May 31, 1993, at the Cuppett-Weeks Nursing Home, Oakland.

Born April 18, 1916, in Jerome, Pa., he was a son of the late Elmer and Hattie (Beals) Shawley.

Mr. Shawley was a dairy farmer, a member of Emmanuel Lutheran Church, Bittinger; and past president of the Grantsville Rotary Club. He was a U.S. Army veteran of World War II and was a member of Grantsville Post 214, American Legion.

Survivors include his wife, Evelyn (Oester) Shawley; one son, George Shawley III, Swanton; three daughters, Patricia Cowser, Bethel Park, Pa.; Karen Clevenger and Mary Schenk, both of Grantsville; one sister, Ethel Buckel, Bittinger; and 12 grandchildren.

Friends were received in the Newman Funeral Home, Grantsville, where a service was conducted Wednesday at 2 p.m. with Pastor Louise Knotts officiating.

Interment was in the Bittinger Cemetery.

The family requests that memorials take the form of contributions to Emmanuel Lutheran Church Building Fund.

ERNIE AND GOBA BEAR VISIT SCHOOLS - Ernie, a Robert Bros. Circus clown, and the GOBA Bear visited several area elementary schools last week in preparation of the circus coming to town on June 8 at the Mid-Towns Shopping Plaza. The circus is being sponsored by the Greater Oakland Business Association (GOBA), with proceeds benefitting civic projects of the association. The two characters are shown as they visit students at Dennett Road Elementary School. The circus will be held at 5:30 and 7:30 p.m. Tickets are currently available at Marvin's Men's Wear, and will be sold at the door on the night of the show.

DOROTHY A. BENNETT

Dorothy A. Bennett, 89, Clearwater, Fla., died Saturday, May 1, 1993, at Highland Pines Nursing Manor, Clearwater.

She was born in Thayerville and moved to Clearwater from Bedford, Pa., in 1967.

She worked as a secretary for a manufacturing company and was a member of the Eastern Star, Cumberland.

Survivors include a son, David C. Bennett, Los Angeles, Calif.; a brother, Charles S. Dodge, Brookhaven, Miss.; and a number of nieces and nephews.

Interment was in Sylvan Abbey Memorial Park, Clearwater.

MILTON S. DeWITT

Milton S. DeWitt, 83, Oakland, died Wednesday, June 2, 1993, at Garrett County Memorial Hospital, Oakland.

Born June 23, 1909, in Sang Run, he was the son of the late Stephen W. and Clarissa J. (Rodeheaver) DeWitt. He was also preceded in death by his wife, Nellie B. (Mayle) DeWitt, in November of 1988; one daughter, Nancy A. DeWitt, and one granddaughter.

He was the last surviving member of his immediate family.

Mr. DeWitt was a former owner and operator of two saw mills and was a retired truck driver for the Garrett County Roads Department. He was a member of the Oak Grove Church of the Brethren, McHenry.

Survivors include one daughter, Debra A. Hinebaugh, Deer Park, and one son, Milton W. DeWitt, Swallow Falls, and four grandchildren.

Friends will be received at the Stewart Funeral Home, Oakland, from 2-4 and 7-9 p.m. today. A service will be held at the Oak Grove Church of the Brethren on Friday at 2 p.m. with the Rev. Donald Matthews and the Rev. Gail Hixon officiating.

Interment will be in the Oak Grove Cemetery.

JEAN M. GREEN

Jean Margaret (Short) Green, 52, Grantsville, died Monday, May 31, 1993, at Sacred Heart Hospital, Cumberland.

Born December 2, 1940, in Meyersdale, Pa., she was the daughter of Grace Melissa (Engle) Garlitz, Grantsville, and the late James Samuel Short.

Mrs. Green was employed as a housekeeper at the Braddock Best Western Motor Inn, LaVale, and was a member of St. Paul's United Church of Christ, St. Paul, Pa.

Surviving besides her mother are two sons, Jeffery G. Green, Grantsville; and Michael J. Green, Cumberland, two daughters, Deborah K. Green and Kimberly S. Green, both of Grantsville; one brother, James S. Short, Salisbury, Pa.; and six grandchildren.

Friends were received in the Newman Funeral Home, Grantsville, where a service was conducted Wednesday at 3:30 p.m. at St. Paul's United Church of Christ with the Rev. Carl Mitchell officiating.

Interment was in St. Paul's Cemetery.

GERTRUDE E. FORMAN

Gertrude E. Forman, 75, Mtn. Lake Park, died Thursday, May 20, 1993, at her home.

Born October 26, 1917, in Valley Furnace, W.Va., she was the daughter of the late Henry and Nora (Jones) Poling.

ACCIDENT TALENT SHOW WINNERS - The annual talent show at Accident Elementary School, sponsored by the school's PTA (Parent-Teacher Association), was held recently with several students performing. A school spokesperson said the show included singing and dancing acts, flute and piano recitals, gymnastics, and recitations. Judges for the event were Lillian Reckner, Mary Alice Broadwater, and Joe Connors. The winners of the event are pictured above. In the first row, left to right, are Tracy Bowman, Lacis Barkebile, Lyndsi Butler, and Sophia Holtschneider. In the second row, same order, are Andy Sebold, Scott Buckingham, Andrew Hames, Barbara Hall, and Erin Neil. In the third row, same order, are David Wampler, Katie Sizemore, Amanda Bell, Leigh Ann Schefft, Anna Karsten, and Todd Foley.

She was a member of the Pleasant View Baptist Church, Oakland.

Survivors include her husband, J. Carroll Forman, one daughter, Carolyn J. Cochran, Elkins, W.Va.; one brother, Carl Poling, Winchester, Va.; one half-brother, Merrill Poling, Belington, W.Va.; and one granddaughter.

Friends were received in the Stewart Funeral Home, Oakland, where a service was conducted Sunday, May 23, with the Rev. Robert Taylor officiating.

Interment was in Garrett County Memorial Gardens.

FAMILY FOOT CARE
DR. N. CASTLEMAN
PODIATRIST
Hospital
Surgical Care
• Bunions • Thick Fungal Toenails
• Hammer Toes • Ingrown Toenails
• Warts • Corns and Callouses
• Sports Medicine • Heel & Arch Pain
IN OFFICE LASER SURGERY
Keyser Office
1035 Florida Ave., Keyser, WV 26726
(304) 788-4647
(Route 220, just past Southern Ave.)
Cumberland-LaVale Office
Burton's LaVale Shopping Ctr.
1223 E. National Hwy., LaVale, MD 21502
(301) 729-1838
(Across from County Market)

LOCH LYNN VARIETY STORE
Used Furniture and Appliances at LOW Prices.
Everything From Sofas, Chairs, TV's, Stereos, Dining Sets, Bedding & Bedroom Sets, and Appliances -- Guaranteed to Work.
OPEN: Mon.-Fri. 10 am-6 pm; Sat. 10 am-2 pm
Cross the Tracks & Turn Right, Last Building on Left
301-334-6149

HICKORY
ENVIRONMENTAL EDUCATION CENTER
SUMMER RESIDENT PROGRAM`93
Open to all Garrett County Schools' 4th Graders
Hiking Nature Crafts Cove Run
Fun/Games Swimming Campfire
Field Olympics
Archery Nature Study Compass
June 28-July 2 - Friendsville, Accident
July 5-9 - Grantsville, Route 40, Krtzmiller, Bloomington
July 12-16 - Dennett Road, Loch Lynn
July 19-23 - Broad Ford, Crellin, Red House
FOR INFORMATION CALL
301-746-8461

MEMORIAL DAY BLAST OFF!!
Explosive Savings Announced!
Billy Bender Chevrolet Selling For Less
SALE ENDS Sat., June 5th
NEW SALES HOURS:
Mon., Thur., 8 am - 8 pm
Tues., Wed., Fri., 8 am - 6 pm
Sat. 8 am - 2 pm
CLOSED MON. MAY 31st
LOCATOR SYSTEM AVAILABLE
PICK UP YOUR SPECIAL ORDER VEHICLE 2 DAYS AFTER ORDERING
1993 GEO TRACKER Convertible-1.6 L4, 5 Spd, Tape, 4x2, AC. SALE 1929 at $11,600*
1993 S10 4X4 PICKUP- 4.3 V6, AT, AC, Tilt, Int. Wipers, Tape, Alum. Wheels, T-Tone. SAVE $2346 at $14,150*
1993 S10 PICKUP - 2.8 V6, 5spd, Tape, Tahoe Equip., Sliding Window and More! SAVE $2094 at $8925*
1993 S10 4X4 BLAZER LT -Enhanced 4.3 V6, AT, AC, Push Button 4WD, Elect. Dash, Completely Loaded. SAVE $2699 at $20,500*
1993 K1500 4X4 PICKUP - 350 V8, 5 spd, PL, PW, Bucket seats, Cruise, Tilt, AC, DLXT-Tons. SAVE $2847 at $17,800* (1 Other To Choose From)
1993 LUMINA APV LS- 3.8 V6, AT, Ac, Pl, PW, Cruise, Tilt, Roof Rack, T-Tone, Loaded. SAVE $2,600 at $18,400*
1993 GEO PRIZM LSI - 1.8 DOHC Engine, AT, with O-Drive, PL, AC, Int. Wipers. SAVE $882 at $13,650*
1993 GEO STORM - 1.6 L4.5 Spd, Tape, R-Defrogger. SAVE $2546 at $9650*
1993 LUMINA EURO SEDAN - 3.1 V6, AT, AC, PL, PW, Power Seat, Loaded. SAVE $2761 at $14,975
1993 LUMINA SEDAN - 3.1 V6, AT, AC, PL, Cruise, Tilt, Custom cloth. SAVE $2546 at $13,600*
1993 CAVALIER VL COUPE -2.2 L4, AT, Tape, Tinted Glass and More. SAVE $1,144 at $9,150*
1993 CAPRICE CLASSIC LTZ -5.7 V8, At, Ac, PL, Pw, Cruise, Tilt, Loaded, Last Year For LTZ. SAVE $3,838 at $14,900*
1993 ASTRO PASS VAN -4.3 V6, AT, AC, 8 Pass. Seating, Tape, Rally Wheels, T-Tone. SAVE $2,271 at $15,600*
1993 U.S. CONVERSION VAN -350 V8, AT, Dual Air, PL, PW, Cruise, Tilt, Rally Wheels, Etc. SAVE $2,700 at $20,900*
*All Rebates Included: First Time Buyer Included Where Applicable
1993 K1500 4x4 PICKUP

350 V8, At, Ac, Silverado, PL, 3.73 Axle loaded
Retail $22,123
$19,500*
1993 GEO METRO

5 Dr. 1.0 L3, 5 Spd, AM/FM, Mats. SAVE $915
at $6,995*
1993 CAPRICE CLASSIC WAGON

5.7 V8, AT, AC, PL, PW, Cr. Tilt, Loaded, Woodgrain. SAVE $3,925
at $20,400*
USED CARS AND TRUCKS
1992 PONTIAC GRAND PRIX LE - 4 Dr, V6, AT, Ac, Loaded, 22K Miles 13,250
1991 CAMARO RS COUPE - Red, 3.1 V6, AT, AC, Loaded, 14K 10,500
1991 BERETTA GT COUPE - V6, 5 Spd, AC, 1 Owner, Red 9,500
1991 CHEVY S-10 BLAZER - 4.3L V6, AT, AC, Loaded, 1 Owner, Black 15,900
1991 CHEVROLET C-1500 Sportside Pickup V6, 5 spd, AC, 15K Miles 12,250
1989 BRONCO II - V6, 5 spd, Ac, Loaded, Sandalwood 9,995
1988 CHEVY C-10 - 4x2, V8, At, Maroon, New Motor 7,650
1987 CADILLAC COUPE DEVILLE - V8, FWD, Sharp Silver 5,600
1986 FORD F-150 1x4 PICKUP - 300 L6, 4 spd 5,500
1986 CHEVY C-10 4x2 - V8, AT, 54K Miles 6,350
1985 MONTE CARLO SS - V8, AT, Ac, Buckets, High Miles 3,950
1981 CHEVY C-10 - T Pickup, V8, At 5,150
COIN COUNTER SPECIALS
1993 LUMINA EURO SEDAN - 3.1 V6, AT, AC, Pl, Pw $14,500
1992 PONTIAC SUNBIRD - 4 Dr, 4 Cyl, At, Ac $9,995
1992 PONTIAC GRAND AM Quad 4, At, AC, Maroon $11,995
1992 CORSICA LT - 4 Dr, V, AT, Ac, Loaded $10,495
1992 CAVALIER RS SEDAN - 4 Cyl, AT, AC, 2 to Choose From $9,995
Low Price Is Back and Here To Stay at
BILLY BENDER
CHEVROLET Geo
US. Rt. 40 Grantsville, MD
1-301-895-5115

Fridinger To Receive Degree

Mr. Elza Wilson, president of the University of Hard Knocks, located on the campus of Alderson-Broaddus College in Philippi, W.Va., has announce that Jack W. Fridinger, Oakland, will be awarded an honorary degree during commencement ceremonies to be held June 5.

Fridinger, a retired manufacturing engineer, a member and past president of the Oakland Rotary Club, is a member of the Board of Governors of the Garrett County Memorial Hospital, and has been judge of the Orphans Court. He is a past master of the Potomac Lodge Number 5, F.A.A.M. in Washington, D.C., present Potentate of the Ali Ghan Temple, and secretary of Oakland Lodge #192 A.F. and A.M. He served nine months in the United States Army.

Fridinger and his wife, Laura, are the parents of John, Diane, Stefani, James, Dennis, Lloyd, and Pamela.

The University of Hard Knocks program at Alderson-Broaddus College recognizes individuals who have achieved knowledge and success through life's 'hard knocks' rather than through higher education. Persons interested in obtaining information about applying for a degree may contact the University of Hard Knocks at Alderson-Broaddus College, Philippi, to receive further information.

Try our Want Ads. They Pay

Browning Named To Deep Creek Advisory Comm.

Maryland Department of Natural Resources (DNR) Secretary Torrey C. Brown, M.D., has announced the appointment of a new member to the Deep Creek Lake Advisory and Review Committee.

The newest member of the committee is Robert Browning, a McHenry businessman who has been designated by the Deep Creek Lake Business Association as its representative. Browning replaces Helmuth Heise, who served in that position for a number of years.

"We are proud to have Mr. Browning serve on this important committee, as he has always shown a sincere interest in the Deep Creek Lake area management goals and programs," said Dr. Brown.

The committee is a group of local citizens, created by statute, who serve to review and make recommendations to the secretary of the DNR on matters that concern the management and maintenance of the lake and buffer strip. Existing committee members include Brenda Butscher, county commissioner, and Del Carpenter, Bill Sisler, and Herb McCrobie who were appointed by the county commissioners. Delegate George Edwards is a committee member, as is Ed King, who represents the Property Owner's Association (POA). The alternate member is Jon Thayer, Swanton.

ARMED SERVICES REVIEW

Scottie H.E. Carr has graduated from the aircrew egress systems mechanic course at Chanute Air Force Base, Rantoul, Ill.

Students were taught to repair and maintain emergency ejection systems in an aircraft and related aerospace ground equipment. Included in the training were technical publications, maintenance data collection management, and the identification and use of special tools.

Carr, who is the son of Mr. and Mrs. Carnie Carr, Mt. Storm, W.Va., is a 1992 graduate of Union High School, Mt. Storm.

Airman Stewart L. Kitzmiller has graduated from Air Force basic training at Lackland Air Force Base, San Antonio.

During the six weeks of training the airman studied the Air Force mission, organization and customs and received special training in human relations.

In addition, airmen who complete basic training earn credits toward an associate degree through the Community College of the Air Force.

Kitzmiller is the son of James C. and Juanita S. Kitzmiller, Mt. Storm, W.Va. He is a 1992 graduate of Union High School.

MOTHERS
NO STUDIO BEATS THIS SPECIAL
40
PROFESSIONAL PORTRAITS KODAK PAPER

1 - 8x10
3 - 5x7
12 JUMBO WALLETS
24 EXCHANGE WALLETS
REG. PRICE $18.95
NOW $6.95
$1.95 DEPOSIT

ALL AGES AND FAMILIES
Persons under 18 must be accompanied by parent

LIMIT ONE SPECIAL PER FAMILY
SPECIAL SCENIC BACKGROUND NO EXTRA CHARGE. GROUP PICTURE $1.00 PER SUBJECT

PAY WHEN TAKEN
• One Special Per Family
• One Special Per Subject

NEW ITEMS
BUTTONS, KEY CHAINS & MUGS

Mon., June 7 Noon-7
Tues., June 8, 11-6
FOODLAND
OAKLAND

FIRST AID MEET HELD - Boy Scouts of America Deep Creek District held its first first aid meet recently. Taking first place in the Boy Scout Division was Troop #22, Screaming Eagle Patron. Pictured above is Ricky Vecchioni, Troop #22, receiving the first place plague from Dave Ramsey and Betty Eaton. Taking first place in the Webelos Division was Pack 70, Den 6. Shown below is Chris Remley, representing Pack 70, receiving a plaque from Ramsey and Eaton. Shown above, far right, are members of Troop 82. Accident, who placed third in the Boy Scout Division, with Jamie Adams of the Northern Garrett County Rescue Squad, a judge for the meet. Other winners in the meet were Troop 31, Oakland, second place Boy Scout Division; Pack 31, Oakland, second place Webelos Division; and Pack 95, Webelos Division. Members of the Deep Creek District expressed their appreciation to Mettiki Coal Corporation for first aid kits to each den and patrol, the Garrett County Health Department for "Drive to Survive" hats and shirts; Oakland Pizza Puts for medium pizzas for each first place winner, the Lions Club for plaques, Dennett Road School for use of the school, Northern and Southern rescue squads for serving as judges, Dave Ramsey, Region I EMS director, and Scoutmaster Paul Shogren for organizing the event.

Northern GOP Women Hear Commissioners

The Northern Garrett County Republican Women's Club met May 25 at Hill Top Inn.

President Carolyn Ganoe presided and introduced speakers Larry Groves Jr., John Braskey, and Brenda Butscher, county commissioners. They spoke on the county budget. At present the largest concern is maintaining services in education and roads. They stated more responsibility is being passed on to the local government.

A concern was brought to the Commissioners as to the drug problem in Garrett County schools. Lois Rowe reported on the success of the prom at Northern.

Confirmation was made for the Southern and Northern joint picnic to be held in Broadford Park, July 14 at 6:30 p.m. The Southern Club will be hostess.

The speaker for the June meeting will be Charlotte Bock, of the Garrett County Memorial Hospital. She will speak on stress and arthritis.

Members of the Club are invited to a picnic given by Bill Shepard, candidate for governor, to be held on the carnival grounds at Walkersville, Sunday afternoon, June 6, from 2 to 5 p.m.

Present for the meeting were: Carolyn Ganoe, Jennie Stark, Cleda Baker, Lulu Brown, Charlotte Sebold, Twila Mae Fike, Orpha Miller, Lois Rowe, Helen Keller, Louise McKenzie, Hazel Margroff and Cora Bowser. Refreshments were served by the Inn.

WEATHER

Date	Hi	Low	Precip
OAKLAND			
5 27	74	41	0
5 28	77	41	0
5 29	75	52	11
5 30	71	32	0
5 31	71	51	70
6 1	59	45	0
6 2	63	32	0
HOYES			
5 27	75	50	0
5 28	77	54	10
5 29	65	39	0
5 30	72	42	10
5 31	72	42	67
6 1	60	39	tr.
6 2	66	41	11
KEYSER'S RIDGE			
5 27	73	49	0
5 28	76	59	0
6 1	75	41	61
6 2	63	41	0

Read Then Recycle

Summer Fees And Passes Program To Begin At Park

The Maryland Department of Natural Resources has announced the summer fee schedule and pass program that will be implemented at the Deep Creek Lake (DCL) Recreation Area for the 1993 summer season.

Effective Saturday, June 19, the facility use fee for the waterfront area at DCL State Park will be $2 per person six days per week, and half price on Wednesdays. The charges are applicable from 6 a.m. to 6 p.m.

Prior to this date, the fee will be charged on weekends and holidays. The fees will continue through Labor Day, after which the fee collection will be limited to weekends in the fall.

The park will be offering two types of fun passes to the public that represent a substantial savings opportunity to frequent users of the facility. A seven-day pass is available for $25, and is specifically targeted at vacationers to the Garrett County area who would stay more than a day or two. The pass allows all of a vehicle's occupants unlimited use of DCL State Park's waterfront area for any consecutive seven-day period.

An annual fun pass priced at $50 is also available and allows a vehicle's occupants unlimited free day use to over 30 state forests and park facilities across the state of Maryland.

Both passes are available at the DCL State Park Waterfront Contact Station and at the DCL recreation area headquarters during regular business hours.

As in past years, senior citizens and children in car seats are exempt from the day-use fee. Further information on this program may be obtained by contacting the Deep Creek Lake Recreation Area Office at (301) 387-5563.

State Park Summer Programs

DEEP CREEK LAKE

Deep Creek Lake Recreation Area announces events scheduled for Saturday, June 5, and Saturday, June 12. On Saturday, June 5, a ranger will lead a hike to the Historical Brant Mine at 10 a.m. Then at 8:30 p.m. the MD. Wildlife Division will present a campfire program on black bears.

Area residents and visitors are invited to hike to the Thayerville Fire Tower on Saturday, June 12, with a park ranger. The tower will be opened for those interested to climb the steps to the top and gain an aerial view of Deep Creek Lake. Jack Caruthers and Pappy Ross will present a campfire program, title "Indian Lore" at 8 p.m.

Deep Creek Lake Recreation Area is a unit of the Maryland Department of Natural Resources (DNR) and will be offering many programs for the public throughout the summer months. For more information about these and other programs at Deep Creek Lake Recreation Area, persons may contact Diane Miller at 301-387-5563.

SAVAGE RIVER

Savage River State Forest will offer an evening canoe trip on Friday, June 11. Since the available spaces are limited, sign-up will be on a first-come, first-serve basis. All trip equipment will be provided, and the cost will be $2 per person. Participants should sign-up at the Savage River State Forest office or call (301) 895-5759 or (301) 746-8359.

The trip will begin at 6 p.m. at the Dry Run boat launch located at the intersection of Dry Run Road and Savage River Road and will last for two hours. Forest naturalist Eric Savage will lead the group.

More information may be obtained by contacting Savage at the above phone numbers.

CRIME SOLVERS

The Garrett County Crime Solvers organization is currently seeking information about a theft that occurred in Grantsville.

An unknown suspect(s) apparently removed cash in the amount of $828 from a bank bag at the Grantsville Market on April 22. The bag was cut with a sharp knife to enable the culprits to steal the money.

Any person with information about this or any other crime is urged to contact Crime Solvers at 334-1975. Callers do not have to give their names nor appear in court. Rewards of up to $1,000 are available to persons who provide tips that lead to arrests.

WOMP RETURNS - Paul "Womp" Wampler Jr. will be returning to Oakland on Tuesday, June 8, with the musical ministry team, Captive Free, an east coast Lutheran Youth Encounter team. Captive Free will be presenting a free concert at St. Mark's Lutheran Church, Second Street, Oakland, beginning at 7:30 p.m. The public is invited to attend. Members of the group are shown left to right: first row: Jennifer Ogline, N.C., Patsy DeVries, Chicago; and Wendy Pugh, Va., and second row: David Foster, Virginia; Todd Miller, Pa., "Womp," and Chris Anderson, Wisc. Wampler is a member of St. Mark's Lutheran Church and a graduate of Southern High School. He is completing his second year with Captive Free and its ministering endeavor. He is the son of Paul Sr. and Doris Wampler who reside on Memorial Drive.

NOTICE
Mr. James Garner & Robert Grove are no longer involved in any way with Pioneer Productions. For further information call Mr. Garner at 334-2615.

JUST REDUCED!
At Oakview Motors

Program Cars
93 Pontiac Grand Prix SE, V-6, AT, AC, 2 dr. $15,500
93 Pontiac Grand AM - AT, AC, cass., 4 dr. $13,500
'92 Pontiac Grand Prix LE, V-6, AT, 4 dr. $13,500
91 Pontiac Sunbird LE - Conv., AT, AC, cass $10,995

Cars
92 Pontiac Grand Am, AT, AC $11,000
'91 Plymouth Acclaim - AT, AC, 4 dr. $8,195
'91 HYUNDAI GS - AT, AC, 2 dr. $5,795
91 Ford Tempo GL - 4 dr. AT, air $7,695
91 Olds Calais - AT, air $8,995
91 Subaru Loyale - AT, air $9,795
'90 Pontiac Grand Am, AT, AC, 2 dr. $8,195
89 Dodge Daytona ES, AT, AC $6,595
'89 Chevrolet Cavalier, AT, AC 4 dr. $4,995
'89 Pontiac STE 6000 - AWD, loaded $9,700
88 Ford Escort - 4 dr., AT $3,295
'87 Chrysler New Yorker, AT, AC, 4 dr. $5,195
'87 Pontiac 6000, AT, AC, 4 dr. $3,895
'87 Chevy Z-28 - AT, T-top, full power $7,395
'86 Ford T-Bird, AT, AC $3,995
'86 Nissan Maxima, AT, AC, 4 dr. $5,395
'86 Pontiac Parisienne - AT, air $4,500
'86 Oldsmobile Delta '88 - Auto, air $5,100
'86 Olds Regency 98 - AT, air, full power $5,600
'86 Pontiac Parisienne - Auto, air $4,295

Trucks
'91 Ford F-150 XLT - $12,800
'91 Chevrolet S-10 - 5 spd $7,395
'90 Chevy S-10 -5 spd $5,600
'89 Dodge Dakota SE, V6, AT $7,295
'89 Ford Ranger, V6, 5 spd $7,995
'88 GMC C-1500 - $8,995
'87 Chevrolet C-20 - 3/4 ton, 5.7 engine $5,895
'84 Dodge Ramcharger - V8, AT $3,995

Minivans
'89 Dodge Grand Caravan LE, V6, AT, AC, full power $10,500
89 Dodge Grand Caravan LE, V6, AT, AC $9,795
'88 Plymouth Voyager SE - AT, air, 4 cyl. $7,500

Oakview Motors, Inc.
Rt. 135 East, Mt. Lake Park
334-2137
Cumberland, Westernport & Keyser (301) 359-3773

MAST'S
FURNITURE • APPLIANCE • CARPET
Quality Home Furnishing
Since 1955
1-301-895-5232
1-301-895-5240
New Hours:
Mon.-Thurs. 9-6
Fri. 9-8•Sat. 9-5
Closed On Sunday
Located on Alt Rd 669 Grantsville, MD

ROCK of AGES
TRI-STATE MEMORIAL CO.
RT. 135
BY BEN'S PLUMBING & HEATING
OFFICE HOURS
Tuesday-Friday 9am-4pm
Saturday, 9am-Noon
Anytime by appt.
PHONE 334-1782
24 HOURS
Quality Monuments & Markers
We do cemetery lettering and death dates.

Rhonda Snyder
formerly of Mr. Bob's
has moved to
B-CHOOSY
Rt. 219 North
New Phone 334-3214
I would appreciate your continued patronage.
Open Tuesday-Saturday

COVE

There will be communion this Sunday, June 6, during the worship service at St. John's Lutheran Church, ELCA, at 9 a.m., followed by the Sunday School session. Rev. Stephen Yelovich is the pastor.

The next communion worship service at St. John's Lutheran Church, Missouri Synod will be Sunday, June 20. This Sunday, June 6, the time for the services has been changed. Sunday School will begin at 9:30 a.m. and the annual Mission Festival service will begin at 10:30 a.m. The guest speaker will be Rev. Stephen Niermann, pastor of Faith Lutheran Church, Pittsburgh. The gospel choir of that church will also participate in the service. A covered dish dinner will be served at noon for everyone in attendance. Rev. Ernest Lindner is pastor of the church. The public is invited to attend the Sunday School, worship service and dinner. The annual Strawberry Festival will be held on Saturday, June 26, from 4:30 to 7:30 p.m.

The Cove Kids 4-H Club met on Thursday evening at the home of Mrs. Joyce Paugh, Vernon and Melissa. The next meeting will be held on Thursday, June 10, at 7 p.m. at the home of Mr. and Mrs. Robert Bender.

The Cove Homemakers Club met on Monday evening at St. John's Lutheran Church, Missouri Synod, social room. Mrs. Sonya Golden was the hostess. Slides of the Drane House were shown by Rev. Ernest Lindner. The next meeting will be held at the church with the hostess being Mrs. Eva Lou Harman, Accident, on Monday, June 28, at 8 p.m.

Vacation Bible School will be held at Zion Lutheran Church, Accident, from Monday, June 21, until Friday, June 25, each day from 9:30 until noon. All children from 2 years of age to eighth grade are invited to attend.

A guest of Mr. and Mrs. Ron Hockman several days during the week and again for the weekend was a daughter, Miss Sherri Hockman, Hollidaysburg, Pa. Mr. and Mrs. Lawrence Hockman also visited the Hockman family. Visitors of the Lawence Hockmans have been Dean and Angie Hockman, Wesley Ross, and the Ron Hockmans. Cake was served to celebrate the 23rd wedding anniversary of Ron and Kay Hockman that occurred on Sunday, May 30.

Weekend guests of Mr. and Mrs. Walter Hanft were Mr. and Mrs. Charles Needer and family, Timonium, and Mr. and Mrs. Roger Beatty, Baltimore. Mrs. John Sherwood and son, Mt. Nebo, W.Va., also spent Saturday with the Hanfts, where Carroll Hanft and daughters, Addison, Pa., joined the group for supper. Other Saturday evening callers were Mr. and Mrs. Ted Higson and sons, Juanita and Lynette Johnson, Cumberland. Lynette remained with the Hanfts until Monday. Karl Oester, Meyersdale, Pa., joined the group for Sunday dinner and supper. Afternoon visitors were Mr. and Mrs. Ralph Kelso, Accident. The first wedding anniversary of Mr. and Mrs. Beatty, that occurred on Sunday, May 30, was celebrated during the weekend and the birthday anniversaries of Walter Hanft that occurred Monday, May 24, Roger Beatty that occurs on Sunday, June 6, and the 9th birthday anniversary of Matthew Sherwood that occurs on June 18. Mrs. Sherwood and Matthew were guests of Rev. Dr. and Mrs. Lawrence Sherwood, Keyser, W.Va., from Saturday night until Monday. Rev. Dr. Sherwood's parents, Mr. and Mrs. Lawrence Sherwood, Ronceverte, W.Va., recently celebrated their 70th wedding anniversary. Mr. and Mrs. Carroll Hanft and daughters, Mr. and Mrs. Needer and family, Mrs. John Sherwood and son, Juanita and Lynette Johnson, Mr. and Mrs. Beatty and Mr. and Mrs. Walter Hanft were Monday guests of Fred Higson, Cumberland, for a cookout, where his parents and brothers were also guests. Capt. Melrose Short called her parents, the Hanfts, from Germany to report that she and husband, Capt. Stephen Short, spent the long Memorial Day weekend in Holland.

Mrs. Randy Smith accompanied her parents, Mr. and Mrs. George Taylor, and her brother, Jerry, Lakewood, Ohio, to Williamsburg, Va., to spend some time with Mr. and Mrs. Woodrow Legg, where Woodrow was a hospital patient. Mrs. Daisy Smith, Cleveland, Ohio, spent the time with her son, Randy, and family here. Mr. and Mrs. Taylor and son and Mrs. Smith returned to this community on Tuesday. Mrs. Daisy Smith accompanied the Taylors to Ohio the same day. The group received word that Woodrow Legg died at the hospital at Williamsburg on Wednesday.

Jason, Phebe and Jason Maust were among the members of the Youth Group of the Cherry Glade Mennonite Church that went to Ohio for the softball tournaments held there Friday until Sunday for Mennonite Youth Groups all over the United States. Mr. and Mrs. Markel Maust, Phebe and Julia, Rev. and Mrs. Oren Bender, Mr. and Mrs. Robert Bender and family and Mr. and Mrs. Douglas Bender and family were among those attending the graveside burial service on Thursday at the Cherry Glade Cemetery for the infant born to Merlin and Lisa (Maust) Beitzel, Frostburg.

Guests of Mr. and Mrs. Lawrence Glover were the latter's son and daughter-in-law, Mr. and Mrs. Glenn Spaw and daughter, Heidi Meade, Mr. and Mrs. Roy Spaw, Cleveland, Ohio, Newton Griffith and daughter, Mrs. Luella Friend, Cumberland, Mr. and Mrs. Harley Glover and Janice Hileman, Friendsville. The Lawrence Glovers visited with Roy Glover, Addison, Pa., at the Meyersdale (Pa.) Community Hospital, where he remains a patient.

Hubert Thomas returned to his home on Sunday after being a patient at the Meyersdale (Pa.) Community Hospital, from Tuesday until Sunday.

Mr. and Mrs. Everett McClintock went to the Pittsburgh airport on Friday to board a plane to go to Houston, Tex., where they were guests of a son and daughter-in-law, Mr. and Mrs. Edward McClintock, and attended the high school graduation exercises at the Houston Astrodome, where their granddaughter, Miss Kimberly McClintock, was among the graduates. Relatives from West Virginia, Louisiana, and various parts of Texas also were among the guests of the Edward McClintocks for the occasion. The Everett McClintocks returned to their home here on Monday evening.

Misses Esther and Claudine Opel and Mrs. Ernest Lindner spent the weekend in Indiana, where the Opels were guests of Mr. and Mrs. John Harman, Muncie, and Mrs. Lindner was a guest of Mr. and Mrs. Dennis Fox, Indianapolis. Esther and Claudine were Wednesday visitors of Mrs. Mary Riggs, Mtn. Lake Park, who celebrated a birthday anniversary that day, Wednesday, May 26.

Mr. and Mrs. Gordon Bender were among those gathered at the Bittinger Community Building for the Maust family reunion. Mr. and Mrs. Bender were in Aurora, W.Va., on Sunday morning where Gordon spoke at two churches about the work of the Gideons who accept the responsibility of placing Bibles in hotels, motels and the like. They were also among the guests of Mr. and Mrs. George McDonald on Sunday where a cookout was held for the cast and respective families of the Easter Play, "Behold the King," that was presented a number of times at the Cherry Glade Mennonite Church in April. Approximately 90 people attended, including many from this community.

Mrs. Alfreda Friend spent Tuesday with Mrs. Sadie Friend at the home of Mr. and Mrs. Gerald Glass, Accident. Mr. and Mrs. Scott Bittinger and daughter, Horse Shoe Run, W.Va., Mr. and Mrs. William Robinson and sons, Friendsville, and Mrs. Alfreda Friend were Saturday picnic guests of Mr. and Mrs. George Fint, Aurora, W.Va. Thursday supper guests of Mrs. Friend were Mr. and Mrs. Robinson and sons. Sunday visitors were Mr. and Mrs. William T. Robinson, LaVale, Mr. and Mrs. William F. Robinson, Joshua and Jeremy, Friendsville, Mr. and Mrs. Bittinger and daughter, and Mrs. Fint and son, Jason. They were among those attending the worship service at St. John's Lutheran Church, ELCA, where Joshua was confirmed that day and all were in attendance for the covered dish dinner at the church honoring the confirmand, high school graduate, Cindy Graham, McHenry, and all other new members and graduates. Joshua and Jeremy accompanied the Fints to their home at Aurora, where they were overnight guests and spent Monday.

Those confirmed on Sunday at Zion Lutheran Church, Accident, were Aaron Miller, April Walsh and Rebecca Goehringer. Those present that were confirmed 50 years ago (1943) were Mrs. Ruth (Kamp) Butler, Hobert Georg and Donald Fratz. Being confirmed 60 years ago (1933) and present for the occasion were Mary Mae (Miller) Wilson, Frostburg, Richard Kolb, Mtn. Lake Park, Ervin Georg and Roy Kahl, Accident. Deceased members of the 60 year class are Albert Richter, Eva (Zinkan) Hetrick, and Agnes (Bowser) Handwerke. Those present for the occasion and their respective families were honored with a dinner at the church.

Mr. and Mrs. Chester Yoder and son visited during the week several times with the former's parents, Mr. and Mrs. Delmer Yoder, Accident, where Chester's brother, Brad, was a guest for a vacation. He returned to Hawaii on Tuesday, where he is employed.

Mr. and Mrs. John Schmidt and Rachel were Monday guests of Misses Pamela Schmidt and Kara Alt, at Morgantown, W.Va. Pamela and Kara were Saturday overnight guests of Mr. and Mrs. Schmidt. They all attended the cookout on Sunday at the home of Mr. and Mrs. Rex Schmidt, where weekend guests were Mr. and Mrs. Silas Gardner and son, Gerald, Woodbridge, Va., and other guests included Mr. and Mrs. Carl Schmidt, Friendsville, Mr. and Mrs. Harold Schmidt and son, Andy, Sandy, Becky and Donna Schmidt, Bryan Gardner, Marci Woods and daughters, Miss Betty Schmidt, Joe Connors and Joe Connors Jr. Mr. and Mrs. Travis Rinker, Aurora, W.Va., and Scott and Andy Schmidt spent Saturday at the Garrett County Fairgrounds, McHenry, for the Mud Bog Competition. Scott spent the weekend with his brother-in-law and sister, Mr. and Mrs. Rinker.

Thursday visitors of Ralph Georg were Mr. and Mrs. Donald Georg, Reynoldsburg, Ohio, John Georg, Annandale, Va., spent Saturday with Ralph and a Monday visitor was John's daughter, Shanda, of Hyattsville.

Monday supper guests of Mr. and Mrs. Dennis Margroff were Mrs. Ora Younkin, Grantsville, Mr. and Mrs. Clyde Tressler, Springs, Pa., Mr. and Mrs. Richard Younkin and family, Accident, Mr. and Mrs. Kevin Margroff and sons, Friendsville, Mr. and Mrs. Steve Margroff, Mr. and Mrs. Troy Margroff and daughter, Mrs. Esther Margroff and Donald Evans and son.

Callers of Mr. and Mrs. Arthur Kreiger were Mr. and Mrs. Forrest Waggy, Mt. Jackson, Va., Vernon Reichenbecher also visited during the week. Monday dinner guests of Mr. and Mrs. Reichenbecher were Mr. and Mrs. Gary Reichenbecher, McHenry. Mrs. Ruth Hillegas, Salisbury, Pa., and Mrs. Gertrude Glass. Monday evening visitors of the Reichenbechers were Mr. and Mrs. Robert Shindle, Chambersburg, Pa.

Mr. and Mrs. Owen Bach, Accident, and Mrs. Betty Richter were Sunday evening visitors of Mr. and Mrs. Art Butler. Monday evening visitors of Mrs. Richter were Mr. and Mrs. Richard Travis, Oakland.

After spending two weeks here with Mrs. Gertrude Glass, Mr. and Mrs. Kenneth Roberts returned to their home at Lake Wylie, S.C. Sunday visitors of Mrs. Glass were Mrs. Freda Moser and Mrs. Mary Zinkan, Accident. Monday evening visitors were Mr. and Mrs. Gurney Kolb, Accident.

Sunday dinner guests of Mr. and Mrs. Gary Long were Dick Hockman, Newark, Ohio, and Audrey Durstin, Confluence, Pa. Mr. and Mrs. Long and family were Monday afternoon visitors of Mr. and Mrs. William Lear, Farmington, Pa., where the latter's mother, Mrs. Mary Nicklow, Markleton, Pa., is spending some time. The Longs were Saturday evening visitors of Bob and Helen Smith, Ursina, Pa.

Michael Krause, Hagerstown, spent Sunday and Monday with his grandparents, Mr. and Mrs. Homer Deniker. The three of them were Sunday supper guests of Mr. and Mrs. Paul Deniker. Friday afternoon visitors of the Homer Denikers were Mr. and Mrs. Jack Bookout.

Spending Friday with Mr. and Mrs. Melvin Schwing were W.E. Stark, Shinnston, W.Va., and Mr. and Mrs. Victor Rancinger, Morgantown, W.Va.

Sunday dinner guests of Mr. and Mrs. Robert Bender were Mr. and Mrs. Art Maust and family, Salisbury, Pa.

Miss Sherri Golden, Cumberland, spent Monday with her parents, Mr. and Mrs. Edward Golden.

Friday visitors of Mr. and Mrs. Roy Bittinger were Mrs. Duane Patton and son, J.R.

Sunday visitors were Mrs. Gary Carr and son, Justin, McHenry.

Mr. and Mrs. Douglas Bender and family were Sunday dinner guests of Mr. and Mrs. Allen Brenneman, Accident.

Try our Want Ads. They Pay.

LEGION OFFICERS INSTALLED - Officers of Grantsville Legion Post 214 recently installed officers for the next membership year. Pictured seated, left to right, are: Roger C. Rash, commander; William D. Sipple, financial officer; and Paul Durst, color bearer. In the second row, same order, are: Charles C. Bender, adjutant; Kenneth J. Savage, second vice commander; Harry R. Bowers, chaplain; Tom Warne and Ira Stark, executive committee members. In the back row, same order, are: Paul L. Kolb, vice commander, Mountain District; Jerry W. Fritz, first vice commander; William Frickey, sergeant at arms; Matthew Stieringer, historian; Gary Layman, judge advocate, and Gene Dobos, service officer.

INTERNATIONAL CELEBRATION - The Daisy Troop #5030, Accident, recently participated in an International Celebration held for Girl Scouts of the Deep Creek Service Unit. The scouts learned about Savannah, Ga.; Switzerland, Mexico, England, and India. Each group was responsible for a country in which they learned about various cultures. Each table had a corresponding craft and snack from the respective countries. The Daisies worked on Savannah, Ga. Their craft was a hanging butterfly made out of various colors of construction paper. The snack was cupcakes which was a dedication to Juliette Gordon Lowe, founder of Girl Scouts, in remembrance of her birthday. The scouts also sang their Daisy song, "God Has Created a New Day," as grace before the meal. They recited the Girl Scout Pledge for approximately 120 guests. Pictured are scouts Ashley Roes, Brittany Georg, Sara Garner, and Sarah Masters; and co-leader Pam Georg, and leader Brenda Branthoover. Scouts not in the photo include Rebecca Stark, Blakely Glotfelty, and Brandi Green.

SHS SENIOR HONORED BY STATE - Allen Uber, a senior at Southern High School, was honored as Garrett County's "Maryland's Tomorrow" Student of the Year at the recent State Department of Education's "Maryland's Tomorrow Bright Star" ceremony, held in Annapolis and attended by Governor William Donald Schaefer, shown above center. Uber, at left, was selected for the recognition based on his accomplishments in the area of academics and on his participation in school and community activities, and was one of 24 students in the state to receive the honor. Uber has been a participant in the Maryland's Tomorrow program since his freshman year at Southern in 1989. He was initially nominated by Harry Biggs, pictured above right, who is the career employability - Maryland's Tomorrow programs teacher at Southern. The student is the son of Betty Uber, Mtn. Lake Park, who also attended the Annapolis ceremony. Jo Ann Vent, job placement advisor/teacher at Southern, accompanied Uber as well. All Bright Stars are given a $100 savings bond from C&P Telephone and other gifts from the state education department. Uber will graduate from Southern this Sunday, and is scheduled to leave for basic training with the U.S. Marine Corps in October.

Stone Damaged WINDSHIELDS REPAIRED!
Porter Enterprises
334-8573
Oakland, Md

CONLON
NOVEMBER 13-21
Ocean Breeze $1,373.00
AN ADVENTUROUS 8-NIGHT SEA VACATION TO THE SOUTHERN CARIBBEAN!
SAVE $830.00 PER PERSON
OAKLAND GROUP
WITH A $200 PER PERSON DEPOSIT TO CONLON CRUISES AND TOURS.
CHARLES BUCK TAYLOR, CRUISE COUNSELOR
For Further Information, Please Contact:
CONLON Cruises & Tours
Call 777-1111
Outside County 800-326-5858

Old-Fashioned Service Is Alive And Well
Others Claim "Low, Low Prescription Prices". Are They?
Don't Be Misled By Claims of Low Prices. Find Out For Yourself. COMPARE!
GREGG'S Pharmacy
115 S. Third St. •334-2197
Oakland, MD 21550
"Your Health Is Our Business"
Hours: Mon.-Sat. 8:30 a.m. - 10:00 p.m.
Sun. & Holidays 5 p.m. - 9 p.m.
After Hours Phone: 334-8617
We invite you to make us your family pharmacy.

Certain Somethings
Fine Gifts and Home Accents
(Formerly Fables)
McHenry Plaza, McHenry, Maryland
Many Items Reduced
• Candles • Linens • Pottery •
• Dried Flowers •
Making Way For New Spring Merchandise
Certain Somethings
McHenry Plaza
McHenry, MD • 387-4644
Open 11-6 Sun.-Thurs. • 11-7 Fri.-Sat.

sun-sational savings
V&S Variety
100-Ct. 9-In. White PAPER PLATES 77¢
V&S Variety
Libbey ICED TEA SET with Twelve 17-Oz. Tumblers 2.99
V&S Variety
Excedrin PM® 24-Ct. Tablets 3.33
igloo Little Playmate® COOLER and Legend® 1/2-Gallon JUG 9.99
Metallic & Iridescent RUFFLED LACE 3 1/100
HOMARK 22-Pc. PICNIC BASKET SET With Dinnerware for 4 14.99
Your Rexall Pharmacist
Proudfoot's OAKLAND PHARMACY
106 S. Second St. Oakland, MD
334-3913
Drive-Up Window
Family Records
In-Town Service
Rexall Dover Candies — Hallmark Cards — Wedding Boutique — Gifts

Huskies Honored

NORTHERN ATHLETES HONORED - Northern High School student athletes were honored at the school's annual athletic banquet, held at the school May 23. Former Husky and present Garrett County Commissioner John Braskey served as master of ceremonies for the event, which was sponsored by the Northern Athletic Boosters. The honorees are pictured on this page and are identified left to right, beginning with the front row. Pictured above are Bobbi Dolan and Jason Fazenbaker, who were named the Outstanding Senior Athletes. Photos by Craig Speicher.

THREE-SPORT WOMEN - Cindy Graham, Bobbi Dolan. (Back row:) Michelle McCarty, Lisa Stephens, Wanda Swartzwelder.

THREE-SPORT MEN - Greg Miller, Bobby Fritz, Rich Bowser, Jon Hinebaugh, Rob Speicher. (Back row:) Tim Hinebaugh, Jason Fazenbaker, Paul Edwards, Chris Bittner, Chris Wachter, Alan Sebold.

BASKETBALL - Mr. Outside, Rob Speicher; Mr. Inside, Brian Kamp; Mr. Basketball, Paul Edwards; Best Defensive, Chris Wachter. (Standing:) MVP, Tim Hinebaugh; JV Mr. Inside, Justin Hinebaugh; JV Most Improved, Mark Hinebaugh; JV Mr. Outside, Jeremy Brenneman.

BASKETBALL - Ms. Basketball, Cindy Graham; Ms. Inside, Wanda Swartzwelder; Most Improved, Bobbi Dolan; Senior Award, Vanessa Hordubay; (Standing:) Ms. Outside, Lisa Stephens; JV Most Outstanding Defense, Stephanie Kamp; JV MVP, Amanda Galica; JV Most Outstanding Offensive, Danelle Fiks; Best Defensive, Ellida Schofield.

WRESTLING - Best On Bottom and Lee Sutherland Co-award, Jason Fazenbaker (fifth in the 1992-93 final state rankings among all heavyweight wrestlers, classes 1A-4A public; private and parochial); Doug Carey Award and Most Pins, Chris Rows (ranked third, 135 lbs.); (Back row:) Lee Sutherland Co-award, Greg Miller (ranked fifth, 145 lbs.); Most Improved, Tirreli Burdock. Absent: Most Takedowns, Allen Bittinger.

FOOTBALL - Most Improved, Ryan Folk; Golden Helmet (MVP), Jason Fazenbaker. (Back row:) JV Most Improved Co-award, Jeremy Brenneman; JV MVP, Steve Savage; JV Most Improved Co-award, Lee Collins.

BASEBALL - Most Improved, Alan Sebold; MVP (Aaron Zumpano Award) Paul Edwards; Most Improved Pitcher, Derek Mason; (Standing:) Most Valuable Pitcher, Rob Speicher; JV Most Improved, Tim Sines. Absent: Coaches Award, Robert Beachy.

SOFTBALL - Best Offensive, Ellida Schofield; Coaches Award, Amy Platter. Absent: Senior Awards, Lori Uphole and Candy Wiland; Best Defensive, Stacie House. Tennis - (Standing:) MVP, Lisa Stephens; Most Improved, Amy Glotfelty; Most Improved, Eric Lapp; MVP, Pete Forno.

VOLLEYBALL - Coaches Award, Amy Miller; Most Improved, Cindy Graham; (Back row:) Outstanding Server, Amy Platter; Outstanding Attacker and MVP, Wanda Swartzwelder.

CROSS COUNTRY - Most Outstanding Freshman, Stacy Dolan; Most Outstanding Runner, Bobbi Dolan; Most Improved, Danelle Fike. (Standing:) Most Outstanding Freshman, Aaron Hordubay; Most Outstanding Runner, Rich Bowser; Most Improved, Dan Seaman; Best Coach Award, Coach Charles Himmler.

Husky Alumni Baseball Game Slated Saturday

The annual Northern High School Alumni baseball game will be played this Saturday, June 5, at the Northern High field, according to Phil Carr, NHS baseball coach.

Carr said that all former Northern players are invited to participate in the 5 p.m. game, with the even-year graduates facing the odd-year graduates if there are enough from each side present.

There is no admission fee to the game and all are invited to attend.

Grantsville Wins Second; Central Garrett Victorious

Grantsville recorded a 6-2 victory over visiting Lonaconing Friday afternoon, while Central Garrett topped host Mount Savage, 6-3, in Bi-State Pony League action.

Mike Yoder relieved Aaron Blocher and struck out six batters to earn the win on the mound for Grantsville, as the pair gave up only two hits. Jeremy Hoover singled three times to lead Grantsville's offense.

Brian Heslop went the distance for Central Garrett, as he struck out 10, walked two, and allowed just four hits. Jason King recorded a pair of singles.

GRANTSVILLE				6	
LONACONING				2	
Lonaconing	002	000	0-2	2	1
Grantsville	001	131	x-6	6	0

D. Timney and J. Miller; Aaron Blocher, Mike Yoder (4) and Todd Smith, Jeremy Hoover (4).

Correction Noted

In a Southern High School sports award photo that appeared in last week's edition of *The Republican*, Adam Harvey was incorrectly identified as Adam Arnold.

Harvey received the Best Hurdler award in the Track Division. We regret the error.

Fishing Contest Winners Named

Garrett County Fishing Contest winners for the week ending May 23 were announced this week by the Deep Creek Lake-Garrett County Promotion Council and are as follow:

Crappie, 1 lb. 3 ozs., 12 3/4 inches, caught by Michael Biser, Grantsville.

Chain pickerel, 3 lbs., 23½ inches, caught by Kenneth Whitacre, Kitzmiller.

Yellow perch, 15 ozs., 12 3/4 inches, caught by David Reeve, Baltimore.

Brown trout, 2 lbs., 18½ inches, caught by Jeffrey Slaubaugh, Bayard, W.Va.

Bluegill, 1 lb., 10 3/4 inches, caught by Richard Kauffman, Baltimore.

Winners are named weekly and each receives a citation and patch. The fishing contest, sponsored by Johnny's Bait House and the Promotion Council, began May 1 and runs through September 30. All fish must be registered at Johnny's Bait House on Rt. 219 at Deep Creek Lake.

Wachter Receives Football Award

Chris Wachter, a student at Northern High School, was recently honored by the United States Achievement Academy by being named an award winner in the category of football. He was recommended for the award by Tom Vent, head football coach at Northern.

Honorees are selected based upon a variety of criteria, including academic performance, citizenship, leadership abilities, attitude, and upon a recommendation from a teacher, coach, or other school officials. The biographies of award winners are published in the Academy's yearbook.

Wachter is the son of Walter and Mary Wachter, McHenry.

Oakland Pen-Mar Team Opens With Pair Of Defeats

The Oakland Pen-Mar League baseball team opened its 1993 season with a pair of losses Sunday afternoon, as the Oaks dropped both ends of a doubleheader to Cumberland, 10-6 and 11-5.

Three Cumberland pitchers limited the Oaks to just four hits in the first game, one of which was a triple by Ron Shirley, while the Cumberland offense generated nine hits off Paul Bowman. C.G. Wilson singled and doubled for Cumberland and Dave Yates and Glenn Deffenbaugh each singled twice.

Cumberland erupted for 19 hits in the second contest, as Myrle Grose doubled and singled twice, Jeff Barclay tripled and singled, and Troy Wagoner added a double and a single. Brian Gross, Bobby Uhl, and Darrin Price each finished with three singles and Yates had two singles.

Oakland's nine-hit performance was led by Tony Angelo and Chad McCullough, who each doubled and singled.

The Oaks will host Hyndman at Garrett Community College in a nine-inning game beginning at 3 p.m. and then travel to Hyndman Sunday for a 2 p.m. doubleheader.

CUMBERLAND				10	
OAKLAND				6	
Oakland	002	103	0-6	4	1
Cumberland	216	010	x-10	9	1

Paul Bowman and Dave Kurtz; Darrin Price, Mike Miller (6), Jeff Barclay (6) and Glenn Deffenbaugh.

CUMBERLAND				11	
OAKLAND				6	
Oakland	000	032	0-6	6	1
Cumberland	401	510	x-11	10	2

Chris Smith, Joe Lilten (4), Robinson (6) and Ron Shirley; Jason Niner, Troy Wagoner (6) and Troy Wagoner, Glenn Deffenbaugh (7).

TRACK - Outstanding Sprinter, Cindy Graham; MVP and Outstanding Distance, Bobbi Dolan; Outstanding Thrower, Amanda Galice; Outstanding Jumper, Becky Uphold.

TRACK - Best Sprinter, Rich Bowser; Best Thrower, Jason Fazenbaker; Best Jumper, Chris Wechter. Absent: Most Improved, Travis Duckworth.

"GET HOOKED ON FISHING, NOT DRUGS." is the theme for the Governor's Youth Fishing Derby to be held on June 5 at Herrington Manor State Park. The Garrett County Board of Realtors is a sponsor for the event. Presenting a check in excess of $470 is Robert Custer, right, president of the Board of Realtors and accepting on behalf of the Maryland Department of Natural Resources is Tim McMillan.

JV VOLLEYBALL - Undefeated. Most Improved, Wranny Smith; Best Offense, Stephanie Kemp; Best Defense, Amanda Galice; Amber Close, Stacey Anderson, Nichole Elliot. (Back row:) Mindy Frazee, Tiffany George, April Meyers, Cindy Teets, Ellida Schofield, April Hutchinson, Coach Bob Yunker.

CHEERLEADING - Most Spirit Co-award, Lori Glotfelty; Most Improved, Angela Lapp. (Back row:) Most Spirit, Stephanie Friend; MVP, Cyndi Kolbfliesch; Senior Award, Jennifer Stark.

Youth Fishing Derby Saturday At Herrington

The Maryland Department of Natural Resources (DNR) Secretary, Torrey C. Brown, M.D., has announced that Saturday, June 5, is the date for this year's "Governor's Youth Fishing Derby" at Herrington Manor State Park. All of Maryland's youth are invited to participate from 8:30 a.m. to noon.

"The derby's theme is Hooked on Fishing, Not Drugs and the event promises to be an educational, as well as a fun fishing day for youths, ages 16 and under, and their families," Dr. Brown said in his announcement. He added, "Saturday, June 5th, has also been designated as a Free Fishing Day in the State of Maryland and no one is required to possess a license to fish that day only."

At Herrington Manor State Park, pre-registration is encouraged by calling the park office, (301) 224-9180. However, youth may register at 8 a.m. the day of the event. There is no fee for registration for the Herrington Manor Fishing Derby. Age categories are up to 7, 8, -11, and 12-16 years old. Prizes will be awarded for the largest fish, smallest fish, and a casting contest. Door prizes will be given during the awards ceremony at noon.

Participants are asked to bring their own equipment if possible. Otherwise, some Zepco rods and reels will be available for use. Free "goodie bags," filled with a hat, fishing information, and other items, will be distributed that day. A winner from each site in Maryland will be selected from a random drawing and will attend an awards ceremony in July, where each site winner will receive a special prize.

Herrington Manor State Park Ranger Tim McMillan has succeeded in obtaining numerous prizes from local area businesses and some major sponsors. A few of the contributors are: Woodmen of the World (WOW), G.C. Board of Realtors, DNR Fisheries, G.C. Department of Health and Addictions, Herrington Manor concessions, Odacity Sportswear and Design of Baltimore, and others. Last year Herrington Manor had approximately 300 registrants.

For more information about the "Governor's Youth Fishing Derby" at Herrington Manor State Park, persons may call (301) 334-9180.

Sailboat Racing Season Underway At Deep Creek

by Harry Filemyr

A brisk northeast wind started the Deep Creek Lake sailing season Saturday with conditions that one competitor called "very wet and very cold." Many chose to race with three in their boats.

The first race of the year was the Fred Steiding Memorial. To encourage participants to get their boats in early, it was open to all classes. All start together, race boat for boat, and are scored without handicap.

The race developed into a seesaw, "tortoise and hare" battle between the Spinnenweber brothers with their light, quick accelerating 505 and John and Barbara Meridith in their bigger and heavier Flying Scot.

The Meridiths won and were presented with a new permanent trophy donated by Harry and Karen Carpenter.

Becker Cup Regatta

The Becker Cup Regatta is a four race series run over three days on Memorial Day weekend.

Laser - The Laser fleet showed continuing strength with a good turnout and close competition. A second tiebreaker was required to determine first place.

The results were Bruce Spinnenweber, first; Tom Johnson, second; Gordon Clefton, third; Keith Spinnenweber, fourth.

Flying Scot B - The entries were down somewhat as four of the most competitive from 1992 moved up to A fleet and the novices of last year preferred to start their racing careers in less windy conditions. Eight boats entered. A squall which blew through Monday while the boats were still at the dock led the skippers to choose prudence over valor. None entered the fourth race.

The results were Ed Peters, Christa Goodnight, and Alan Armstrong, first; Doug Gregory and Dorene Duncan, second; Rollo and Mary Farnam, third; and Al and Jean Thagard, fourth.

Flying Scot B - Eighteen boats provided close competition with the fleet so closely packed that some mark roundings looked like the start of a demolition derby. The leaders of last year had not lost their touch. The Carpenters and the Meridiths had regular duels for the lead.

The third race was an exception. John Meridith attempted a risky port tack start, but had to yield to a string of starboard tack boats with the right of way. "At that point I was just dead," John Meridith said. Jack Carpenter said, "I spent the whole race looking over my shoulder saying 'Where's John?' "

The last race started with winds within two miles an hour of automatic cancellation and gusts.

The results were Jack and Sally Carpenter, first; Chip and Jeanette Dodd, second; John and Barbara Meridith, third; and Jim and Mark Morey, fourth.

Correction Noted

The story concerning the Southern High School baseball team's playoff loss that appeared in last week's issue of The Republican erroneously stated that Doug Copeland, the Rams' starting pitcher, gave up seven walks in the first inning of play. Copeland did start the game and there were, in fact, seven walks issued in the first inning, but not all seven were by Copeland. We regret the error.

Three-On-Three League Forming

A three-on-three basketball league will be started in Grantsville on Thursday, June 17, and play will continue every Thursday through the month of July.

The league will be open to all ages and will be featuring some of the areas top high school students. Added to this year's league will be a slam dunk contest and a three-point shootout. Trophies will be awarded for league and contest winners.

For more information, persons may call Paul Edwards at (301) 895-5720 or Brian Kamp at (301) 689-3253.

Women Golfers Play Best Ball

The play for the May 27 of the Oakland Country Club's Women's Association was 2A and 2B players and 2C and 2D players four-person Best Ball.

Taking first place in the 2A-2B group was the team of Marg Knutson, Cheryl Wotherspoon, Frances Bell, and Juanita Stanton with a low score of 60. Scoring 63 and taking first place for the 2C-2D groups was the team of Sherry Grant, Hazel Wright, Wanda Pullen, and Jo Cook.

The deadline for signing up for the Invitational at Moorefield is June 3 since the number of players is limited.

FRIDAY SCRAMBLER

Scoring 30 and taking first place in the nine-hole scramble May 29 was the team of Jim Ashby, Skip Rebele, Will Bell, and Jim Stephens.

Tied for second place with a score of 31 were the teams of Larry Dixon, Dave Lewis, and Julia Sines, and Jay Meyers, Pat Filsinger, Andrew Fike, and Bob Watson. Carding 33 and taking third place were Jeff Orr, Richie Orr, Dave Davis, and Rita Humberson, while fourth place was taken by the following three teams scoring 34: Jim Hetrick, Annis Colaw, Darius May, and Francis Grim; Bill Weissgerber, Jim Storey, Dave Martin, and Frances Bell; and Fred Colaw, Bob Sines, Fred Warther, and Sherry Grant.

Beginning June 4 the tee-off time for the scrambles will be 6 p.m. and all participants must be signed up by 5:30.

Baseball Camp Slated For Two Weeks At GCC

The annual Garrett Community College baseball camp has been expanded to a two-week program this year, with the first camp slated for the week of June 28-July 2 and the second week set for July 26-30.

Registration forms for both camps are now available at the college and at area ball fields, according to Lawrence Nesselrodt, camp director and coach at GCC. Registrations will be accepted at 8:30 a.m. on the Monday of each camp session, although registration is limited to 100 campers for each camp.

The camp is open to boys and girls ages 6-15. The camp philosophy is to develop team and individual skills of each camper, Nesselrodt said. Concentration will be on the basic fundamentals of hitting, catching, throwing, and running. The cost is $50 per camper, with two members of the same family paying a total of $75 and three members paying $100.

Persons may obtain more information at 387-3025.

Bowling League Results Noted

WEDNESDAY SUMMER MIXED LEAGUE

Standings: 1. The Nice Boys, 2. Ghostbusters, 3. Team #1.

High Team Series: The Nice Boys, 1531; Liller's Construction, 1460; Par-Matt Lanes, 1428. High Team Game: The Nice Boys, 550; Liller's Construction, 515; Ringers, 510.

High Individual Series: Junior Nice, 551; Joe Jenkins, 546; Donnie Mason, 539. High Individual Game: Donnie Mason, 210; Doug Ratliff, 204; Joe Wolfe, 197 & 197.

High Individual Series, Women: Mary Liller, 529; Mary Leighton, 505; Marolyn Johnson, 480. High Individual Game, Women: Mary Liller, 193; Mary Leighton, 182; Shiela Garland, 172.

SENIOR CITIZENS' SUMMER ROLLERS LEAGUE

High Team Series: Peonies, 1734; Dogwoods, 1680; Sweet Peas, 1619. High Team Game: Peonies, 644; Orchids, 590; Sweet Peas, 584.

High Individual Series: Carroll Burge, 488; Iven Humberson, 478; Iven Harvey, 475. High Individual Game: Carroll Burge, 192; Bill Martin, 190; Iven Hervey, 180.

High Individual Series, Women: Loraine Colville, 472; Betty Mattingly, 465; Betty Mullennex, 434. High Individual Game, Women: Betty Mattingly, 171; Betty Mullennex, 169; Loraine Colville, 163.

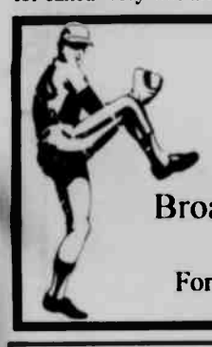

Softball Tournament
June 12 & 13
Broadford Soft Ball Field
Entry Fee $85
For more info, call: 334-6280

NOTICE OF NONDISCRIMINATION

The Deep Creek Sailing School, Inc. admits students of any race, religion, age or gender to all the rights, privileges, programs and activities generally accorded or made available to students at this school. And this school does not discriminate on these basis in the administration of its educational policies, admissions policies, scholarship and loan programs and athletic and other school administered programs. In addition, the Deep Creek Sailing School, Inc. also adopts a policy of nondiscrimination in hiring and promotion of its employees.

OPEN DAILY at NOON

HONI-HONI BAR
DEEP CREEK LAKE, MD.

Live Entertainment
Thursday, June 3: 9:30 pm- 12:30 am
MIKE & JIM
Join us for Happy Hour
Friday, June 4: 4:30 pm - 7 pm
SCARECROW
9:30 pm - 12:30 am
SCARECROW
Saturday, June 5, 1:00 pm - 5:00 pm
ONE-by-ONE
9:30 pm - 12:30 am
ONE-by-ONE

Fisher Outdoor Furniture
Table Sets: Round Gliders, Settees, Chairs, Rockers, etc.

Come See Us!
301-387-4005
O'Brien Road, Swanton
PLEASE-NO SUNDAY CALLS

Dance To:
"SHORT BROTHERS"
June 5, 1993
10 p.m. to 1 a.m.
at the
Maryland Tavern
Rt. 50
$4.00 Single
$7.00 Couple

Going "Batty"
Sale! SAVE 25%
Clearance Priced For Selected Bats

Aluminum:	Reg.	SALE
Louisville Slugger- M110R, 32 inch, 30 oz.	$39.95	$29.95
Louisville Slugger- P100LLR, 29 inch, 21 oz.	$32.99	$26.39
Louisville Slugger- AGSM, 34 inch, 30 oz.	$26.65	$20.00
Louisville Slugger- M1109, 34 inch, 28 oz.	$34.99	$26.25
Easton Pre-T, 24 inch, 14 oz.	$19.99	$14.99
Worth ALS44, 34 inch, 36 oz.	$22.99	$17.25
Louisville Slugger Wooden Bat, 225LL	$12.99	$9.75

NEW VIDEOS HAVE JUST ARRIVED!

PINOCCHIO $24.99

Barney- $14.95
The Purple Dinosaur
Titles Featuring The Beloved 7-Foot Singing Purple Dinosaur Known To Millions Of Children From The Mighty Rated PBS Show

Thomas The Tank Engine
$12.95
"Thomas The Tank Engine", Which Features Stories From The PBS Series "Shining Time Station" Starring The Lovable Model Locomotive

Oakland V&S Variety
114 South Second St., Oakland, MD 334-1392

County Sends Two to Olympics

Two Garrett County residents have qualified for the National Senior Olympics to be held the week of June 12-19 in Baton Rouge, La. Earl Wentz, Accident, and Mary Sutcliff, Oakland, participated in the Maryland Senior Olympics held in Towson last October for qualifying events.

Wentz won gold medals in five different track and field events. He is in the 75-79 age group.

Sutcliff won medals in shot put, bicycle racing, and swimming. She is in the 65-69 age group. She will be swimming the 100 yard and 500 yard back stroke. Sutcliff is being sponsored by Wisp Resort, SRW cable television, Pioneer Productions, and Channel 3.

Wentz has been running all his adult life and can often be seen pursuing this sport on the streets of Accident. He is a member of the Flowery Vale Senior Center and of the American Association of Retired Persons.

Sutcliff has won first place medals in the Best of the West Triathalon and in downhill ski racing at the Wisp. Recently, she placed first in her age group at the Senior Reba Memorial Race at Wisp.

Anyone ages 55-100 wishing for further information on the October Senior Olympics may call the Office on Aging in Oakland.

Aerodynes Fare Well In W.Va. Level 4-5 Meet

The Aerodynes of the Garrett Gymnastics Club, Loch Lynn, recently competed in the West Virginia Level 4-5 State Championships in Parkersburg. Sixteen members of the local team qualified for and participated in the meet.

The top finisher for the Aerodynes was Cassie Tressler, who topped a field of 22 gymnasts in the 7-8 year-old Level 5 division to win the all-around gold medal. Miss Tressler placed first on the balance beam with a score of 9.35, first on uneven parallel bars with a score of 9.15, first in floor exercise with a 9.4, and third on the vault with a 9.0. She had the highest beam, bars, and all-around score of the day in any age group for Level 5.

Bringing home a bronze medal in the age 9, Level 5, competition was Brooke Butler, who placed third on beam, third in the vault, and finished with the third best all-around score of 33.40. There were 12 girls in her division.

In the age 10, Level 5, division, Aerodynes Megan Lilley and Emily Nemith competed with 11 others for titles. Lilley placed first on the bars and second on the beam to finish with an AA score of 32.95 and the bronze medal. Miss Nemith finished 10th overall.

Becca Gangler and Megan Mahaffey competed in the age 11, Level 5, division. Mahaffey placed third on bars, third on beam, and seventh overall, while Gangler finished second on the beam and earned a bronze medal for third place all-around.

Ruth Martin competed against nine other gymnasts in the age 12 and older, Level 5, competition. She placed eighth all-around.

In Level 4 competition, the results were as follows for the Aerodynes: Randi Beiler, ages 6-8, fifth all-around; Holli Harris, ages 6-8, AA 25.90; Eric Irwin, ages 6-8, 22.60; Katrina Iden, age 9, ninth all-around, Kristin Lindsay, age 9, 22.60; Andrea Savage, age 9, 24.35; Sherri Perando, age 11, fourth all-around; Nikki Moreland, age 11, 28.4; and Beth Maroney, 12 and older, third all-around.

In the team championships, the Aerodynes placed third out of 10 teams, finishing just one point behind Morgantown (105.25-104.25). Parkersburg won the team title with a score of 116.85.

The Aerodynes and other members of the Garrett Gymnastics Club will present an exhibition program this Sunday, June 6, at 2 p.m. at Southern Middle School. There will be no admission fee.

AERODYNES COMPETE IN W.VA. - The Aerodynes of the Garrett Gymnastics Club, Loch Lynn, recently participated in the Level 4-5 West Virginia State Championships at Parkersburg. The team, under head coach Tammy Tressler, placed third among the 10 teams in the competition and also brought home a number of individual honors. Pictured above are Cassie Tressler, front, and Megan Lilley. Miss Tressler captured the gold medal in the age 7-8, Level 5, division, out-scoring 21 other girls in her division, while Miss Lilley won the bronze medal in the age 10, Level 5, division. Not present for the photo was Brooke Butler, who won the bronze medal in the age 9, Level 5, division. Team members pictured below include, front row, left to right: Randi Beiler, Emily Nemith, Ruth Martin, Megan Mahaffey, and Erica Irwin; and second row, same order: Kristin Lindsay, Nikki Moreland, Beth Maroney, Becca Gangler, and Andrea Savage. See story for details.

Area Soccer Results Noted

CASSELMAN VALLEY AMERICAN YOUTH SOCCER GAME RESULTS MAY 24, 1993

Division 1 Specht's Sting defeated Berlin on May 24, by a score of 8-0. Ryan Nelson, Shawn Will, Gus Sterner and Noah Rawe each scored 1 goal each. Russ Christner scored 2 goals. Player of the game was Ken Will.

Division 3 The Casselman Valley Flying Phantoms lost to Rockwood on May 25 by a score of 9-3. Players of the game for the Phantoms were Eric Neubert and Guy Woods.

The Casselman Valley Flying Phantoms lost to the Berlin Turquoise Terminators 11-2 on May 27. Players of the game were Angela Shunk and Tiffany Baer.

Division 5A Keystone's Red Rockets lost to the Phillson's Turquoise Turbos 3-0 in Springs on May 24. Player of the day for the Turbos was Erika Thompson. Players of the day for the Rockets were Evelyn Winkler and Jeanette Caruthers.

Division 5B Apex's Purple Pistols tied the Royal Ramblers 1-1 on May 25 in Springs. Players of the game for the Pistols were Rachel Bruch and Markey Franklin.

Division 6A Beitzel Corporation's Sharks lost to the Rockwood Red Devils 3-0 May 27. Players of the game for the Sharks were Jaquetta Brenneman and Erica Maust. Players of the game for the Red Devils were Carrie Saylor and Cathy Grebile.

Division 7 Integra Bank's Red Indians defeated the Meyersdale Bullits 3-0 on May 24 in Springs. Goals for the Indians were scored by Danny Thomas, Jamie Doyle and Stephen Valenta. Player of the game for the Indians was Daniel Fletcher. Players of the game for the Bullits were Sarah Huger and Mark Hunsberger.

East-West Shrine Football Game Set For July 16

The 21st East West Shrine Classic will be held this year on Friday, July 16, at 7:30 p.m. at Thomas Johnson High School Stadium in Frederick. It is sponsored by Ali Ghan Shrine Temple in Cumberland, which has jurisdiction in Garrett, Allegany, Washington counties and joint jurisdiction in Frederick County.

The East Team is made up of senior players from Frederick, Washington, Jefferson and Berkeley counties and the West Team of players from Garrett, Allegany, Somerset, Bedford, Morgan, Hampshire and Mineral counties.

"All of the proceeds from this event go to the Shriners Crippled Children Hospitals and Burns Centers and in the past 20 years in excess of $100,000 has been raised," stated Tom Garland, chairman of Temple Public Relations and Task Force chairman of hospital publicity.

"We also support a transportation fund to assist families with their needs. Shriners Hospitals are entirely free for the patient with no third party coverage accepted. The entire budget of 19 hospitals and 3 burns centers run in excess of 300 million dollars per year," he said.

Practice will begin on July 6 at Allegany High School for West players at approximately 6 p.m.

Car Show
Sunday, June 13
11am-3pm
Oakland Parking Lot
Registration Fee $5
Trophies To Top 20 Cars & Trucks, Plus Best of Show Dash Plaques to First 40 Entries
50/50 Drawings - Oldies Music - Games
Food & Drinks Available
For Information Call Gary at 334-1797
Garrett Co. Hot Rod Club

Garrett Basser's 11th Annual
KIDS' FISHING RODEO
SATURDAY, JUNE 12
Broadford Lake, Oakland
Ages 7-12
Sign Up: 8am - 9am Fish: 9am - 11am
Trophies, Prizes and a Cookout afterward
Parents Welcome
FREE HATS TO THE FIRST 124 CHILDREN TO REGISTER

EAT DIRT

Area Speedway Review

Cumberland Raceway

Larry Wright of Mount Savage finished first for his second win of the season in the Cumberland Raceway's Saturday 20-lap late-model feature.

The 17-lap semi-late was won by first-time winner Bonnie Witt. Greg Fuller ran to his second win at Cumberland in the 12-lap pure stock feature.

There were 17 late models, 21 semi-lates and 37 pure stocks in the pits Saturday evening.

Wright led every lap from the pole as he became the first repeat winner this year at Cumberland. Tom Hiss finished a strong second and he was followed by Bob Hershman, Wayne Johnson, Scott Brode, J.R. Kistler, Bob Salathe, Doug Horton, Johnny Bauer and Greg Tressler. The heat winners were Wright and Hiss.

The Gong and Lambert's Auto Service gave the late model winner Wright a $100 bonus.

In the semi-late feature Witt took the lead at the drop of the green and he led through three caution periods for the hard-earned win as Lynn Ogden chased him from the fifth lap to the checkered flag for second.

Ogden was followed by Brian Weyandt, Jerry Robinson, Jack Pencil, Mike Altobelli, Brian Lowery, Allen Buckley, Gene Furlow and John Crowfis, Sr. The heat winners were Witt and Jim Deneen.

In the pure stock feature, rookie driver Bill Buchanan began the race in the front and led for seven laps before spinning out in turn two. This put Dennis Sponaugle in the lead, then on lap 11 Wade Peer became the leader with the yellow flag out on the last lap.

On the restart, Peer could not hold off Fuller as he passed him for the win.

Peer held for second followed by Rick Saville, Mike Warrenfeltz, Gary Kimmell, Sponaugle, Mark Jones, David Riley, Darras Deneen and Bruce Simmons.

The heat winners were Peer, Johnny Harr and Buchanan.

The gates will open next week at 4:30 p.m., with the racing beginning at 7 p.m.

Interstate 79 Speedway

In the most exciting feature of the new season, young Doug Hall, Charleston, W.Va., in the Don's Disposal, Rocket Chassis, won his first ever Interstate Late Model Main. Mark Myers, the race-long leader, was involved in a tight battle with three-time winner Tim Hitt, when the pair tangled on the last lap coming off turn two. Hall in third at the time, took to the high side to avoid the spinning leaders and just beat a hard-charging Chuck Harper to the flag. Denny Chamberlain was third followed by Dave Groves, Bood Lodge, Doug Horton, Doug Dodd, Mike Hawkins, Myers, and Gary Dalton. The Heats went to Chamberlain, Hitt, and Myers.

In the Semi-Late, Rick Strickler, Morgantown, W.Va., won his first feature of the season over Nolan Dalton, Danny Hamrick, Eddie Shuck, and Jon Li Messinger. Heats went to Scott Miles and Paul Wilmoth, Jr.

The UMP Modifieds had Frazier Bottoms, W.Va., invader Jim Wilson take advantage of Robbie Scott's miscue to win the 15-lap feature. Wilson was followed by Cliff Cochran, Steve Atha, Robbie Scott and Kevin Rogers. Heats were won by Dave Everly and Rogers.

Ivan Wamsley won the 4-Cylinder Stock Main over Jim Marshall, Donald Cutlip, Jr., Greg Wilt and Charles Cochran. The Heats fell to Wamsley, Cochran and Bud Cutlip.

Mark Bell took a wild Pure Stock Main over Bryan Mitchell, Ron Parrish, Kim Ammons and Darrell Corder. The Heats saw John Smith, Jim Byers and Jim Shaffer take wins.

Terry Conrad had his winning streak stop at four when Ray Johnson took the Modified 4-Cylinder Feature. Jason Belcastro, Troy Hamon, Sanford Zirkle and Tom Pennington trailed Conrad and Johnson won the Heats.

WV State Champ Series at I-79

Albany, Ohio, driver Larry Bond drove the race of his life to down an impressive field of 20 late models to take home the $5,000 first prize in leg one of the WV State Champ Series, May 30, at Interstate 79 Speedway.

Local hot shoes Tim Hitt and Mark Myers brought down the field for the start of the 50 lapper. Fast qualifier Myers led the first lap by Hitt. On lap three, third fast quahfier Neal Paugh spun, causing an eight car pileup eliminating top runners Lynn Geisler and Booper Bare. Hitt retook the lead on the restart, and led until lap 11 when Joe Meadows took over. Larry Bond moved up from 14th into second on lap 13. Meadows and Bond put on a side-by-side show for the next 25 laps, when Bond pulled a wild sling-shot pass coming off turn two to move into first. Bond led the remaining laps to win his biggest payday ever. Meadows finished second, with Ed Ferree driving a heads-up race to finish third followed by Myers, Hitt, Steve Shaver, Mike Hawkins, Harold Redman, Harold Redman, Jr., and Chuck Harper. Forty-seven cars were in the pits with Shaver, Meadows, Frank Wilson and Chuck Harper winning the Heats. Tim Hitt won the Dash, and Denny Chamberlain took the "B" Main.

In the Skoal UMP Challenge, Danny Dean took advantage of Bob Adams, Jr.'s engine problems to win the 25 lap race. Jack Kress, Jim Dandy, Jr., Doug Henry, and Jeff Burdette trailed. Rick Williamson, George Vincent won the Heats; Chris Dickson won the Consey and Dean took the Dash.

Somerset County Speedway

Ken Lowery, Bobby Smith and Nelson Bailey took home the trophies sponsored by Dean O'Neil Ford at the Somerset County Speedway in Meyersdale on Friday night.

In the "A" Main, Duane Horning once again led the pack for 12 laps before Ken Lowery from Meyersdale was able to power out the lead and take the checkered. This was Lowery's second "A" Main win of the season. Lowery was followed by Joe Donaldson, Dave Porter, Tom Humberson, Eric Hay, Junior Platter, Dan Stockwell, Tim Rounds, Duane Horning, Donnie Shaffer, Dwane Shultz, Marlin Miller, Roger McKenzie, Denny Rounds and Dale Miller.

Jeff Nicholson and Bob Davis jockeyed for the lead during the first 15 laps of the "B" Main. Bobby Smith driving car #77 came from the back of the pack to take the lead in the 15th and eventually take the win. Smith was followed by Bob Davis, Jeff Nicholson, Bob Singo, Dave Greer, Clair Duppstadt, Brian Taylor, Dave Geyer, Doug Kimmel, Eric Paugh, Gordon House, Steve Chipps, Robert Porter, and Roger Shaulis.

Nelson Bailey from Berlin led most of the way in the "C" Main. This was Bailey's first career win at the speedway. He was followed by Doug Barclay, Dale Wilt, Kevin Sanner, Terry Mitchell, Craig Breegle, Henry Bockes, Charlotte Andrews, and Gene Moats.

The Heats this week went to John Sayler from Meyersdale, in car #14, Marlin Miller in Car #35 from Friedens, Tom Humberson from Grantsville, driving car #02 and Joe Donaldson from Meyersdale in car #40. The Consolation Event went to Donnie Shaffer from Somerset.

Trophies will be sponsored by The Integra Bank at the Somerset County Speedway this Friday. Gates open at 5 p.m. and the green flag will drop at 7:30 p.m.

THE "A" MAIN WINNER at Somerset County Speedway Friday night was Ken Lowery, from Meyersdale, in car #84. This was Lowery's second win of the season.

WINNING THE "B" MAIN at Somerset County Speedway Friday night was Bobby Smith in car #77, who came from the back of the pack to win.

NELSON BAILEY, from Berlin, was the "C" Main winner in car #58 Friday night at the Somerset County Speedway, earning him his first career win at the speedway.

AUTOMOTIVE MACHINE
Machine Shop
Mechanic Shop
Automotive Parts
31e Baltimore Ave
off Route 135
Mt. Lake Park
Mon., Wed., Fri. 8-5
Tues. & Thurs. 8-8
Sat. till noon
(301) 334-1105

TRESSLER'S
AUTO ELECTRIC & AIR CONDITIONING
Mon-Fri, 8 a.m. - 6 p.m.; Sat, 8 a.m. - 5 p.m
Authorized Delco Dealer
Heavy Duty & Light Equipment.
Starters - Alternators - Generators and Batteries
prestolite
PIRELLI POWER TRANSMISSION
Cole Hersee
Lucas Neville
Truck-Lite
TITE-LITE
Delco
BOSCH
Rt. 135 Mt. Lake Park, MD 334-9341

The Integra Bank
229 Main St., Meyersdale, Pa.
814-634-8928
236 Grant St., Salisbury, Pa.
814-662-2088
This week's trophy sponsor at Somerset County Speedway

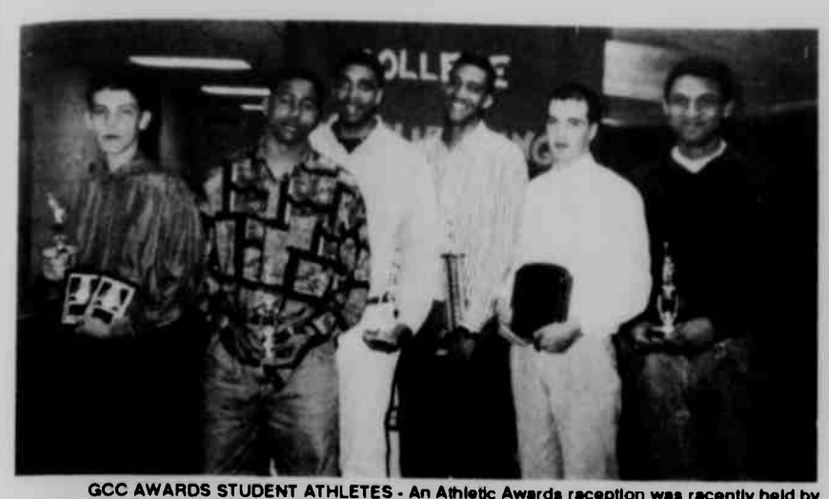

GCC AWARDS STUDENT ATHLETES - An Athletic Awards reception was recently held by the Garrett Community College for the student athletes. Receiving basketball awards, pictured above, left to right, were Scott Newman, Kenny Gross, Wes Tubbs, Fred Wilson, Brett Rice, and Allessandro Lime. The men's baseball awardees, pictured below in the same order, are Chris Swaney, Bo Bishop, Mark Bayle, Rob Whittington. Not pictured are Paul Bowman and Doug Bertolini. Pictured in the above right photo are the Athletes of the Year, Heather Shepherd, Bo Bishop, and Peggy Evans. Not pictured is Denny Talbert.

GCC ATHLETIC AWARDS - The First Annual Laker Community Award for outstanding contributions to the GCC athletic program was presented to Terry Helbig of Gonder Insurance Co. by Ann Wellham, coordinator of athletics (above photo). Several volleyball awards were also presented. In the photo below, from left to right, are Peggy Evans, Heather Shepherd, Charity Taylor, and Sheila Butt (not pictured).

GCC Recognizes Student Athletes

Student Athletes at Garrett Community College were honored at the recent Athletic Awards reception held by the college. According to Ann Wellham, coordinator of athletics, the following students received awards.

In basketball, most valuable player awards went to Heather Shepherd and Freddie Wilson. Michelle Duling and Wes Tubbs were named outstanding offensive players and Dana Brown and Scott Newman were honored as outstanding defensive players. Super sixth men awards went to Karen Deaham and Kenny Gross and Mr. and Ms. Hustle awards were given to Krista Keplinger and Allesandro Lima. Special Laker awards given to players who best represented academics, team, and community were given to Tracy Feather and Brett Rice.

Baseball's most valuable player was Bo Bishop, with Mark Bayle and Paul Bowman receiving best pitcher awards. Best offensive player was Bo Bishop and best defensive player was Chris Swaney. Laker awards were given to Doug Bertolini and Rob Wittington.

The most valuable player award in volleyball went to Heather Shepherd, with Sheila Butt being named best offensive player. Charity Taylor was named best server, and Heather Shepherd was best defensive player. Peggy Evans received both the Laker award and most improved player award.

Named athletes of the year were Bo Bishop and Heather Shepherd. Scholar athletes of the year were Peggy Evans and Dennis Talbert.

The first Laker Community Award for outstanding contributions to the GCC athletic program was presented to Terry Helbig of Gonder Insurance Company.

APPALACHIAN BOOK SHOP
Books Bought & Sold
Area Maps, Topos, Indian Trails
Local History, Lore, Mags
Mestrich Browning Publications
Fishing Map of Deep Creek Lake
APPALACHIAN CRAFTS
Traditional Handcrafts since 1971
Creations from Natural Products
HOBBY SUPPLIES
Rocketry, Planes, Ships, Trains
Cars, Paints, Balsa, Stamps
Oak & 2nd Sts., Oakland, MD
(301) 334-4334
The "Work" & Microbiotics

CHICKEN BARBEQUE
Bittinger Fire Hall
Saturday, June 12
4:30 to 7:00 p.m.
To benefit the Bittinger Vol. Fire Co.

Spring Value Days

CARS
92 Cadillac Sedan Deville
2-92 Prizms
92 Honda Accord LX
92 Ford Tempo
91 Dodge Spirit
91 Chevrolet Corsica
91 Buick Century
90 Pontiac Sunbird
90 Dodge Spirit
90 Dodge Dynasty
90 Dodge Shadow, 2-Dr.
89 Plymouth Sundance
85 Mercury Grand Marquis, 50K Miles
TRUCKS
92 Plymouth Voyager SE
92 Chevy Ext. Astro Van
91 Ford Explorer
91 Ford F-150, 4X4
90 Chevy 1-Ton chassis w/state body
88 Dodge Caravan

Many More To Choose From!
All Cars With Warranty & Financing Available
Art Butler Auto Sales Inc.
301-746-8227 & 301-895-5326
Rt. 219 North across from Northern High School
Accident, Maryland

added a double. In the second game, Josh Woods and Mason each doubled.

The game against Cumberland was the first Mt. District contest for the Garrett team. Tony Conis singled three times for Cumberland, Brian Natoly singled and doubled, and Jeff Ruppenkamp added two singles. Leading Garrett's offense were Sebold, who homered and singled, Elliott, who singled and doubled, Bob Fritz with two singles, and Gary Upole, who contributed a run-producing double.

"In every game we get down early," Wildesen said, "even in the Weirton game. Once you're down early, you are really limited as to what you can do offensively. I believe we can hit and field with anyone, but our pitchers are really going to have to work hard if we are to have a winning season."

Derek Mason, a junior shortstop from Northern High School, was named Player of the Week, with Sebold, Upole, and Elliott also contributing strong performances.

Garrett is slated to play a single game at Frostburg this Friday (5 p.m.), play a doubleheader at Elkins on Saturday, a single game at Elkins on Sunday, and host single games with Kingwood, Frostburg, and Morgantown next Monday, Tuesday, and Wednesday, respectively.

Garrett Legion Team Drops Four Of First Five

The Garrett County Junior American Legion baseball team opened its season this past week and recorded just one win in five starts, a 15-8 victory over Weirton in game two on Saturday at Williamsport.

Coach Ed Wildesen's team dropped game one to Potomac Post of Williamsport, 8-6, dropped a doubleheader to Brunswick Legion on Sunday at Boonsboro, 13-6 and 6-2, and then fell to Cumberland Tuesday night at Garrett Community College, 9-4.

Garrett managed just four hits against Potomac Post on Saturday, with Gary Upole leading the way with a single, a double, and scoring one run in the six-run sixth inning.

In the win over Weirton, Derek Mason went three-for-four including a triple and scored three times. Eric Swauger added three hits, and Ryan Folk and Mark Elliott each finished with two. Elliott was also the winning pitcher after getting relief help from Jeff Martin.

In Sunday's opening loss to Brunswick, Alan Sebold rapped a homer and singled to lead Garrett, while Mason and Jeremy Fitzwater each

FT CUMBERLAND					9	
GARRETT LEGION					4	
Ft Cumberland	011	400	102	9	11	6
Garrett	000	100	021	4	11	2

Jeff Ruppenkamp, Mike Collins (9) and Bronson Becker, Gary Upole, Jeff Martin (8) and Alan Sebold
HR: Alan Sebold (Garrett)

ROCK OF AGES
BARRE GRANITE
Monuments
Domestic and Foreign Granite
Johnson Memorial Company
BUY FROM THE MANUFACTURER & SAVE
Duplications Our Specialty
Mrs. Sally Schwing
R.D.2, Accident, MD
Dial 746-8339
FRANK SLAGLE
Kingwood, WV
Dial 329-0223
1-800-562-1296
20 Salisbury Street
Meyersdale, PA

added a double. In the second game, Josh Woods and Mason each doubled.

The game against Cumberland was the first Mt. District contest for the Garrett team. Tony Conis singled three times for Cumberland, Brian Natoly singled and doubled, and Jeff Ruppenkamp added two singles. Leading Garrett's offense were Sebold, who homered and singled, Elliott, who singled and doubled, Bob Fritz with two singles, and Gary Upole, who contributed a run-producing double.

"In every game we get down early," Wildesen said, "even in the Weirton game. Once you're down early, you are really limited as to what you can do offensively. I believe we can hit and field with anyone, but our pitchers are really going to have to work hard if we are to have a winning season."

Derek Mason, a junior shortstop from Northern High School, was named Player of the Week, with Sebold, Upole, and Elliott also contributing strong performances.

Garrett is slated to play a single game at Frostburg this Friday (5 p.m.), play a doubleheader at Elkins on Saturday, a single game at Elkins on Sunday, and host single games with Kingwood, Frostburg, and Morgantown next Monday, Tuesday, and Wednesday, respectively.

Derek Mason
Player Of The Week

Cases Heard

Continued from Page A-1

A. DeWitt, 18, Mtn. Lake Park, after the defendant pleaded guilty to breaking and entering a dwelling. Bail was continued for DeWitt.

The defendant reportedly admitted to breaking into Robert Mayle's cabin, located off Combination Road in Deer Park, on February 2 of this year. He allegedly removed firearms worth a combined amount of $450. Charges not prosecuted in the case were theft and breaking and entering a cabin.

Daryl T. Walters was DeWitt's defense attorney.

An 18-year-old female was charged in the same incident, according to the report, but the case was placed on the stet docket by order of James Sherbin, state's attorney. Amanda R. Guy, Mtn. Lake Park, was also charged with breaking and entering and theft, but pleaded not guilty to the charges. The case will remain on the stet docket for one year with both parties having the option to re-open it, according to a court spokesperson.

Guy allegedly drove the vehicle during the Mayle theft, according to the report. Her defense attorney was also Daryl T. Walters, assistant public defender.

A DWI (driving while intoxicated) case was not prosecuted by order of Sherbin. Gary E. Holland, 35, Oakland, was arrested on the offense in October of last year by Maryland State Police. He was also charged with driving with a revoked license.

Robert E. Hesson was Holland's attorney, according to the court document.

Governor, DNR Head Emphasize Boating Safety

With the summer boating season nearly here, Maryland Department of Natural Resources (DNR) Secretary Torrey C. Brown, M.D., and Natural Resources Police (NRP) Superintendent Franklin I. Wood are urging all boaters to practice responsible boating.

Governor William Donald Schaefer signed a proclamation Tuesday that designates the week of June 6-12 as Safe Boating week in Maryland, which will coincide with National Safe Boating week.

"Safe boating practices help everyone enjoy the recreational opportunities of the bay and our rivers and lakes," Governor Schaefer said. "I urge parents to make sure their children wear life jackets at all times."

Colonel Wood expressed his concern over the combination of alcohol and boating, saying, "Although a great deal of attention has been paid to the tragic boating accident that killed two Cleveland Indians pitchers in Florida, already this year we have had four boating fatalities in Maryland. At least two of those fatalities involved the use of alcohol."

Last year, more than half the boating deaths in Maryland involved alcohol.

The apprehension and prosecution of intoxicated boaters will be a NRP priority again this year. In addition to normal patrols, Operation SWAMP (Safe Waterways through Alcohol Monitoring Patrols) will utilize specially trained NRP officers to enforce alcohol and safety laws in problem areas.

None of the victims in the four fatalities this year were wearing life jackets. Over the last 10 years, 85-90 percent of the people who died in boating accidents died of drowning. Almost all of those people would have survived if they had been wearing PFDs.

Secretary Brown also issued a reminder that boat operators born after July 1, 1972, must obtain a certificate of boating education in order to operate a numbered or documented boat in Maryland, and urged all boaters to take advanced boating courses.

"The more knowledge that boaters have about their vessels and boating safety, the safer the 1993 summer boating season will be," Dr. Brown said.

MID TOWNS CINEMAS (301) 334-8886
MID TOWNS PLAZA
OAKLAND
--CINEMA 1--
NOW SHOWING!
SUPER MARIO BROS.
Fri & Sat 7:10 & 9:20
Sun - Thurs 7:30
Rated PG
--CINEMA 2--
NOW SHOWING!
Held Over
Final Week
INDECENT PROPOSAL
Fri & Sat 7:15 & 9:25
Sun - Thurs 7:30
Rated R
NOTICE--Coming June 11
JURASSIC PARK

THE FURNITURE MARKET
Grantsville Shopping Center
Rts. 219 & 40, Rt. 68 Exit 22
Phone 301-895-3232
OUR EVERYDAY LOW PRICES ARE GUARANTEED IN WRITING WITH A CONTRACT THAT GUARANTEES THE LOWEST PRICES TO YOU OR WE REFUND THE DIFFERENCE PLUS A 10% BONUS.
SAVE 30% to 50% on quality brand name home furnishings at The Furniture Market
La-Z-Boy® - Bassett® - Flexsteel® - Rowe® - Broyhill®
New Arrival! 4 PIECE GROUP $799.00

NIGHT STAND $159.00
The stately look of traditional furnishings is yours to admire in the Rolling Estates bedroom group. The rich cherry finish is highlighted by an embossed floral design on the bed and a lace rail of both the chest and dresser. The bed and mirror both have decorative dentil mouldings as well as pediment tops.
KELVINATOR REFRIGERATOR-FREEZER

•14.0 Cu. Ft. No-Frost
•Ice Maker Ready
•2 Sliding Adjustable Shelves
•Frozen Juice Can Rack
•In-Door Egg Storage
•Reversible Textured Steel Doors
YOUR CHOICE $479.00
TPK140EN

TAPPAN
30" ELECTRIC RANGE
•Clock With 4-Hr. Timer
•Convenient Lift 'N' Lock Top
•Chrome-Plated Drip Bowls
•Self-Cleaning Oven
31-2852
*30-Day Customer Satisfaction Guarantee *Free Parking *Free Carpet Estimates
*Free Delivery and Home Set-Up (50 mile radius one way) *90 Days Same as Cash
*Financing up to 48 Months *Revolving Charge
Open 9-8 Monday-Saturday, 12-5 Sunday

Scott Thrasher Team Spirit Award Given First Time To Scott Thrasher

THE SCOTT THRASHER TEAM SPIRIT AWARD, a new award given at the Southern High School Athletic Award Ceramony on Sunday, May 23, was given to Scott Thrasher the first year. Scott is shown with Dr. Daniel Miller, a friend of the Thrasher family, who came up with the idea for the award and is also sponsoring the award. "In talking with Bev Thrasher, Scott's mother, it appeared that so many people had forgotten Scott. One way to honor Scott is to keep him in the forefront of our minds," said Miller. "Sometimes out minds need to be jogged and we need to realize how suddenly our lives can be changed. Scott's mind remembers what he once thought and did and he's working very hard to be that person again and he can't do it alone. He needs his old friends - his peers - to support him and to continue to be his friend."

by Pam Ashby

A special award was given at the recent Southern High School Athletic Ceremony held at the Elks Club, Oakland. The name of the award is the Scott Thrasher Team Spirit Award. The recipient of the newly instituted award is none other than Scott Thrasher, son of Bev and Bob Thrasher, Deer Park.

The founder of the award is Dr. Daniel Miller, longtime team doc for the Southern Ram football team - a team Scott once played for. And all former teammates, cheerleaders, and coaches agree that Scott possessed true team spirit qualities. Just as the team needed Scott then, Scott continues to need them now.

Scott was driving to school that fateful May day in 1989, with his younger brother, Chris , when his vehicle collided with a large fertilizer truck. He only had a few weeks of school left before his graduation. He already had a job lined up and he couldn't wait to grab that diploma and get on with life. Scott was not at his graduation. He was fighting for his life in a hospital and his family was praying that he would live.

While life will never be the same for Scott and although he struggles desperately to do all the things most of us take for granted, he doesn't give up. He is frustrated and, at times, angry, but he is still Scott with the broad smile and with the goals most men his age aspire to. He is still Scott who would like to talk football or woodworking with his buddies. He is still Scott with the sense of humor who teases his younger brother.

He must weather setbacks, such as a recent month-long illness. He continues to exercise with special equipment and can stand with assistance. He and his family are now in counseling - counseling that should have been suggested long before it was.

When asked what his prognosis was, Bev replied, "That's up to Scott." (A healthy attitude.)

Bev and Bob realize that Scott's progress is largely in his control. They do all that is humanly possible for their 22-year-old son, but they know it is his will and determination that will take him as far as his injured brain will allow.

Although Scott remembers all of his life before the accident, he has had to, and continues to, re-learn all his motor skills. He tries desperately to feed himself, but the uncontrollable shaking of his hand has not yet allowed that. There is still a communication problem between the brain and Scott's limbs.

The Thrashers are hopeful that Scott will be accepted into the Appalachian Center for additional training. Scott's real love is woodworking and carpentry, but for now he is somewhat content to work with the home computer. (Perhaps someday he'll be a computer architect.)

Bev feels Scott's progress would come more quickly with visits from his peers. "Scott is an adult now and he needs to be treated like one," she said. "He can't live in the past and he must learn what is appropriate behavior for his age."

She continued, "A lot of his friends have stayed away. They say, 'I don't know what to say.' My response is, What do you say to any of your friends? Where would you be without your friends?" Sometimes you just can't do it by yourself. Being around others helps."

Scott says he is happy with the award and that he still supports his old team. That is evident to fans who often see him on the sidelines at football games.

"Hopefully, the intent of this award will carry on where Scott can't," said Miller. "The Thrasher family are all survivors, but as Bev says, 'Being around others helps.' Scott needs to know his friends haven't forgotten him. He can't continue to have team spirit without the team at his side."

While Bev wishes for more diverse companionship for Scott, she and Bob are quick to praise the community for all its "love and support" during some very trying times.

But the Thrashers' trials are far from over and the love and support must continue in genuine team spirit fashion.

WINNING RUNNERS - The youth pictured above were the top finishers in the Oakland Fresh Air Feat kids' fun run, held Saturday in the Oakland town parking lot. Pictured left to right are: GOBA Bear, who presented the medals; James Naylor, Oakland, winner, boys ages 5-6; John Coyne (age 2), Pittsburgh, second place, boys ages 5-6; Gina Reeves, Oakland, winner, girls ages 7-8; Ben Peracchio, Oakland, winner, boys ages 7-8; Chad Panther, Oakland, winner, boys 9-10; and Charlena Reeves, Oakland, winner, girls ages 9-10. Not present for the photo was Marianne Peracchio, Oakland, second place, girls ages 9-10. The race was sponsored by GOBA, the Garrett Sports League, and The Republican newspaper. Pictured below is a scene from the Civilian Militia camp that was set up along the B&O Railroad tracks adjacent to the park. In the background is the new bridge built by Oakland town employees, as well as the Mountain Fresh pavilion in the parking lot.

EARNING RIBBONS for their finishes in the Maryland High School Track and Field Championships, held this past weekend at Western Maryland College, were these members of the Southern High School team. Pictured left to right, front row, are: Miranda Marple, Jenny Reams, Andrea Devens, and Aaron Buser, who placed sixth in the 400 relay event. Buser also finished sixth in the triple jump, while Marple competed in the 100-meter dash and Reams competed in the 200-meter dash. In the back are Bryan Clickener, left, and J.R. Reams. Clickener earned a fifth place ribbon in the 400-meter dash, while Reams competed in the 300 intermediate hurdles. Not present for the photo was C.J. Getson, who placed sixth in the 100-meter dash and eighth in the 200-meter dash.

Valedictorians

Continued from Page A-1

tennis, photography, the math team, the Democrat Club, and was the mock trial team captain.

He plans to attend the University of Maryland at College Park, where he will pursue a major in physiology and neurobiology, and aspires to take photographs for university publications, as well as play in the "Mighty Sound of Maryland" marching band.

Maria Massi, daughter of Thomas and Wilda Massi, Mtn. Lake Park, has received the National Achievement Academy Award, the John Philip Sousa Award, the McDonald's All-American Music Award, among others. In 1991, she was named the first chair flute during the American Musical Ambassador European Tour, and has performed in the West Virginia University Honor Band for the past four years.

Massi was a member of the Student Service Alliance and the National Honor Society. She was a drum major in the marching band, played the trombone for the stage band, and the flute for the concert band. She was also a German exchange student.

A member of St. Peter's Catholic Church, Massi is employed as a library page at the Ruth Enlow Library and is a member of the Garrett Choral Society. She plans to attend Hood College on a Beneficial-Hodson Scholarship, where she will major in biology in the field of research.

Kristl Warnick is the daughter of Edwin and Carol Warnick, Grantsville, and placed first in the category of physics in the school science fair, was a member of the National Honor Society, received the 1992 best drum major award at the Atlantic Coast Championships, the Chapter XHI Championships, and the Maryland State Championship. She also received best actress award for her performance in the 1992 school play.

Warnick was a member of the mock trial team, served as drum major for the Northern Garrett Marching Band, was a playing member of the band, and was a member of the Garrett County Honor Band.

She plans to attend Frostburg State University, and her major is undecided.

Amy Rice, daughter of Jay and Diane Rice, Oakland, was the National Honor Society vice president, the Student Council president, the cheerleading captain, and the senior class treasurer. She was also named to the distinguished honor roll each year.

She received the "Minds In Motion" award; the Success Award, the Bausch & Lomb Science Award, and the Westvaco Math/Science Award. She attended the Maine Math/Science Engineering Summer Program, the Maryland KID's Convention, and served as the 1992 Autumn Glory Queen.

Rice plans to attend Western Maryland College where she will major in biology with the help of a $25,000 scholarship from Sixth District Congressman Roscoe Bartlett.

Ingrid Rae Carlson, daughter of Harland and Kaye Carlson, Oakland, was a member of the National Honor Society, serving as president during her senior year. She was a member of the basketball and tennis team and received numerous awards in each sport.

Carlson attended the West Point Academy Invitational Workshop, and was a delegate to the Rotary International World Affairs Institute for two years. She was also a Maryland Distinguished Scholar finalist, was selected to attend the National Cancer Institute/Science Enrichment Program at Hood College and the Oak Ridge National Laboratory Science Honors Workshop in Tennessee, and the West Point Academy Invitational Workshop in New York.

She received the "Minds in Motion" basketball and tennis awards, was a team nominee to the 1993 Maryland Academic All-State Basketball Team, was a participant in the Regional Math Team, and was named the Junior Math/Science student by Westvaco. She was a host as well as a participant in the Spanish student exchange program.

She plans to attend Western Maryland College in the honors program and her major is undecided. She is considering international affairs, economics, or political science, however.

The Southern High School graduation ceremony will take place at 2 p.m. at the football stadium, and the Northern High School ceremony will begin at 4 p.m.

Read Then Recycle

Maryland With Pride

NOTICE:
The Town of Kitzmiller will be taking bids for paving within the corporate limits. For further information, contact Mayor William White at 453-3400.

CRAWFORD'S CARPENTRY & CABINETRY
MHIC # 42771
Specializing in custom cabinetry and furniture for the home or office.
Gregan T. Crawford (301) 334-1615

Varieties Unlimited
Previously Owned Furniture At Reasonable Prices.

·SOFAS·
·CHAIRS·
·CURIOS·
·COFFEE TABLES·
·OFFICE FURNITURE·
·GLASSWARE·
Open: Thursday, Friday, Saturday 10-6
Rt. 39 • Hutton
334-9005

MAI'S BEAUTY SALON
Now Open!
Senior Citizen Special
Perm - $17
*Includes Cut & Style
Rt. 50, Table Rock 334-6272

FLOOR STOCK CLEARANCE
Hot Prices For Those *Hot* Summer Days!
HUFFY BIKES - *Built in the USA!*
HUFFY BICYCLES
Mens 26" Yosemite 18 speed-Reg. $139.95 SALE $104.99
Mens "314" 26" 10-Speed, Gum Tires- Reg. $99.95 SALE $69.00
White Heat 24" Mens/Ladies ATB, 18 speed- Reg. $149.99 SALE $119.99 -SAVE $30
Mens Harvard LID 26" 10 speed-Reg. $124.95 SALE $99.96- SAVE 20%
Girls Bear Hugs, 16", Training Wheels- Reg. $79.95 SALE $49.95- SAVE 40%
26" Mens Good Vibrations Cruiser- Reg. $139.95 SALE $97.00
Men/Ladies 26" Stone Mountain 18 speed- Reg. $169.95 SALE $119.00
20" Racing 50-Rear Caliper, 1 speed- Reg. $99.95 SALE $74.99
20" Girls Sweet Dreams, Handlebar Bag- Reg. $89.95 SALE $67.99
26" Mens Pro- Reg. $139.95 SALE $99.00
24" Sahara Girls 10 speed- Reg. $119.95 SALE $89.99

Flexible Flyer Swing Sets- *5 Year Warranty*
Chain Covers
Model 62231R Reg. $139.85 SALE $99.00
Model 692121 Reg. $189.95 SALE $142.50
• 5 YEAR RUST WARRANTY ON ALL GYMS A REVOLUTIONARY NEW PAINT PROCESS WITH BRIGHT COLORS AND A TOUGH FINISH THAT WILL LAST FOR YEARS
• ALL SWINGS NOW COME WITH CHAIN COVERS

Just Arrived! Louisville Slugger TPX Little League Bats!
TPXLLU (Ultralight) Reg. $96.00 OUR PRICE $74.40
TPXLLP (Power End) Reg. $90.00 OUR PRICE $69.75
TPXLL(Extra Lite) Reg. $59.00 OUR PRICE $54.25
Bicycle Assembly Fee $10.00- ON ALL BIKES IF ASSEMBLED
Oakland V&S Variety
114 S. Second St. 334-1392

Mellott Couple To Renew Vows To Celebrate 25th Anniversary

Mr. and Mrs. Paul H. Mellott will renew their wedding vows on their 25th anniversary on Sunday, June 13, at 2 p.m. at the Crellin Assembly of God.

The Mellotts were married at Swallow Falls on June 10, 1968, by Pastor Homer Mellott. Mrs. Mellott is the former Carolyn Mayle, daughter of the late Clarence A. and Eleanor M. Mayle. She is a homemaker. Mr. Mellott is the son of Homer and Rosalie Mellott. He is employed by Beitzel Corporation.

They are the parents of Lavinia Buchert, married to Rich Buchert; Autumn Gregory, married to Tim Gregory; and Alex Mellott. The children invite all friends and family to join their parents in a reception in the church social hall immediately following the ceremony.

Miss Copeland To Marry Mr. Friend

Mr. and Mrs. Douglas M. Copeland Sr., Oakland, announce the forthcoming marriage of their daughter, Melissa Ann, to Lewis Ian Sidwell Friend, son of Mr. and Mrs. John L. Friend Sr., Terra Alta, W.Va.

Miss Copeland is a graduate of Southern High School and received a bachelor of science degree in recreational therapy from West Virginia University. She is currently employed as the activity director at Dennett Road Manor Nursing Home. She is also a member of the Pythian Sisters of Oakland.

Mr. Friend is a graduate of East Preston (W.Va.) High School. He is presently employed at Midas Muffler, Oakland. He is also a member of the Oakland Volunteer Fire Department.

The wedding will take place Saturday, June 19, at 1 p.m. at St. Paul's United Methodist Church, Oakland. Although some invitations have been sent, all family and friends are invited to attend.

Willard-Bittinger Wedding Slated

Mr. and Mrs. Joe C. Willard, Pentress, W.Va., announce the engagement of their daughter, Kandyce Bernardette, to Wyatt Carroll Bittinger, son of Mrs. Pauline L. Bittinger, Barton. Wyatt is also the grandson of Mr. and Mrs. Carroll G. DeWitt, Accident.

Ms. Willard is a graduate of Clay-Battelle High School, Blacksville, W.Va., and is a May 1993 cum laude graduate of Fairmont State College with a bachelor of science degree in psychology. She plans to enter graduate school in the fall.

Mr. Bittinger is a graduate of Valley High School, Lonaconing, and Allegany Community College with a degree in electro-mechanical technology. He also holds a bachelor of science degree in engineering technology from Fairmont State College. He is employed by Consolidation Coal Company, Morgantown, W.Va., as a maintenance engineer.

The wedding will take place on August 21, 1993, at 1 p.m. at First Assembly of God Church, Lonaconing, with a reception to follow in the Family Life Center. Although some invitations are being sent, all friends and relatives are welcome to attend.

Marriage Permits Recently Issued

Seven couples applied for their marriage licenses this week, according to David Martin, clerk of Garrett County Circuit Court.

Linzy Wade Wheeler, 24, and Sherry Dee Wheeler, 27, both of Albright, W.Va., former husband and wife.

Steven George Ferguson, 30, and Judith Eileen Echard, 28, both of Oakland.

Daniel Thurman Wolfe, 28, Hazelton, W.Va., and Amy Sue Bates, 20, Markleysburg, Pa.

Robert Scott Boone, 25, Aurora, W.Va., and Christine Marie Willingham, 21, McHenry.

Michael Charles Bollinger, 32, and Anna Elizabeth Breeding, 34, both of Baltimore.

Melvin Gregory Reckart, 35, and Lisa Ann Dailey, 32, both of Bruceton Mills, W.Va.

Charles Bruce Love, 46, and Cleda Jane Albert, 37, both of Council Bluffs, Iowa.

NEW Arrivals

The births of five infants this week at Garrett County Memorial Hospital were announced this morning by a hospital spokesperson.

A daughter was born May 27 to Douglas Allen and Tina Marie Legeer Rodeheaver, Oakland.

A son was born May 28 to Larry Eugene and Patricia Ann Friend Harding, Friendsville.

A daughter was born May 28 to Daymond Paige and Lori Anna Carleton Schmuck, Accident.

A daughter was born May 31 to Larry S. and Susan Marie Soulliard Tice, Grantsville.

A daughter was born to Alfred Hall Jr., and Mary Catherine Groves Prout, Mechanicsville.

Admissions were listed at 62 with 57 discharges. This morning's census shows 50 patients.

William Fisk DeWitt II and Dina Dee Polce announce the birth of a son, William Seth DeWitt, on Thursday, May 6, 1993, at Garrett County Memorial Hospital.

A son, Skyler James was born June 2, 1993, to Jeff and DiAnne (Rook) Brown, Sacramento, Calif. Maternal grandparents are James and Beverly Rook, Oakland. Paternal grandparents are Earl and Mary Brown, Massillon, Ohio.

Gary and Susan Tichinel Willis, Elk Garden, W.Va., announce the birth of a son on May 25, 1993, at Ruby Memorial Hospital, Morgantown, W.Va. Paternal grandparents are Gary A. Willis, Westernport, and Phyllis Judy, Bayard, W.Va. Maternal grandparents are Jack and Gladys Tichinel, Swanton.

Gaither Earns Certification In Respiratory Care

Garrett County Memorial Hospital has announced that Dan Gaither is now a certified respiratory technician (C.R.T.T.), as a result of passing the National Board of Respiratory Care exam. This certification will allow Gaither to provide all aspects of respiratory care, including mobile medical services, for Garrett Memorial.

In order to become eligible to sit for the national board exam, Gaither completed a two-year external certificate program through the California College of Health Science, located in San Diego.

Gaither has been employed by Garrett Memorial's Cardio-Pulmonary Department since 1988. "We're very proud of Dan's achievements," commented Eric Tribbey, director of Cardio-Pulmonary Services at Garrett Memorial. "Dan continues to be a dedicated and diligent employee of the Cardio-Pulmonary Department and Mobile Medical Services."

Gaither was a recipient of a scholarship offered through the Garrett County Memorial Hospital Health Careers Scholarship Program. Scholarships are available to students interested in pursuing careers in health care. Persons desiring more information about the hospital's scholarship program may call 334-2155, ext. 231.

Glimpse Of The Past . . .

THE NATIONAL PIKE at Little Meadows near Grantsville is pictured here in one of Leo Beachy's photos, taken before U.S. Rt. 40 was paved. The photo is on loan by Judge Lewis Jones and is published courtesy of the Garrett County Historical Society and *The Republican*. Area residents are reminded that the Society will hold its annual dinner at the Bittinger fire hall on June 24. Persons wishing to join the Society may obtain information at any local library.

U.S. Achievement Academy Winner Named Recently

Jason Bernard, a seventh-grade student at Southern Middle School, was recently named a national honor roll winner by the United States Achievement Academy.

A son of Nancy and Alvin Bernard, Oakland, Jason was recognized for his "dedication to excellence and achievement," according to Dr. George Stevens, executive director of the Academy. The honor roll awards provide honor students with many benefits and services.

Jason is active with the Oakland Little League, the Mtn. Top Youth Soccer League, and the youth choir at the Rocky Drean Assembly of God. His hobbies include collecting baseball cards, bowling, and basketball.

He is the grandson of Thelma Hardesty, Point Marion, Pa., and the late Boyd Hardesty, and the late Wade and Edna Bernard.

Subscribe to The Republican

FAMILY FOOT CARE
DR. N. CASTLEMAN
PODIATRIST
LASER FOOT SURGERY
Office and Hospital
Medical Surgical Care
• Bunions • Thick Fungal Toenails
• Hammer Toes • Ingrown Toenails
• Warts • Corns and Callouses
• Sports Medicine • Heel & Arch Pain
IN OFFICE LASER SURGERY
Keyser Office
1035 Florida Ave., Keyser, WV 26726
(304) 788-6647
(Route 220, just past Southern Ave.)
Cumberland LaVale Office
Burton's LaVale Shopping Ctr.
1223 E National Hwy., LaVale, MD 21502
(301) 729-1838
(Across from County Market)

New Solid Oak Tables, Chairs,
China Cupboards,
Bow China Cupboards, Solid Wood,
Good Used Furniture
LOWEST PRICE
TOP QUALITY
BOTTOM DOLLAR
Check with us before you buy.
HUMMEL'S FURNITURE
Exit 24- Lower New Germany Rd.
1-301-689-8160
2 miles east of Holiday Inn, Grantsville, Md

KARIN RODEHEAVER
(WELL KNOWN GARRETT CO. QUILTER)
ANNOUNCING
HER NEW SHOP
NOT JUST QUILTS
EAST AVE., THOMAS, WV
Fabrics, Quilt Supplies
& Quilted Gifts
OPEN 7 DAYS A WEEK 10:30-5PM
Just Arrived
Hoffman Metallic Fabric
Pre-Register For Quilt Classes
304-463-4541

93 Days of Summer Ahead
Take the helm!
Chart a course for your future today at GCC.
Evening classes start weeks of June 7 and 14
(14 evenings)
Morning classes start weeks of June 21
(28 mornings or less)
Variety of Courses offered-Financial Aid available
For more information, call the Student Assistance Center,
301-387-3044.

Pharmacy Notes

GREGG'S Pharmacy
115 S. Third St. 334-2197
Oakland, MD 21550
Ernest J. Gregg, Jr., P.D. – Owner
Computerized RX Service · Patient Counseling
"Your Health Is Our Business"
Hours: Mon.-Sat. 8:30 a.m. - 10:00 p.m.
Sun. & Holidays 5 p.m. - 9 p.m.
After Hours Phone: 334-8617

30 Minutes of Sunshine Daily Helps the Bones

Dense bones contain more minerals and are less likely to break and crumble as one ages. Researchers found that bone density is related to vitamin D blood levels. Women with the highest vitamin D blood levels also had the most dense bones. Vitamin D helps the body absorb calcium from the gastrointestinal tract and keep the mineral in the bones. Obtaining 30 minutes of sunlight daily is thought to increase bone density by 5 to 10%.

Twilight Golf . . .
June 1 through September 2, 1993
Golf After 4 p.m.
Monday-Thursday
(Except Holidays)
For Just
$18.00
Per Person.
(Plus Tax, 2 People Per Cart)
. . . And More!
Our "Evergreene" dining room features a new menu with a larger variety of your favorites.
—Entertainment On Saturday Nights—
Indoor Pool•Sauna•Spa•Miniature Golf
Tennis•Canoeing•Hiking•Fishing
—Ladies Night Friday 6-12 p.m.—
ALPINE LAKE—VALUABLE COUPON—CLIP & SAVE
FREE GREEN FEES
Pay for 3 Green Fees and Get 1 Green Fee FREE
Offer Good Monday-Thursday Only (Except Holidays) With This Coupon. Coupon Expires At The End Of the 1993 Season. Coupon CANNOT Be Used In Conjunction With Any Other Specials Offered. CALL FOR TEE TIMES—CART REQUIRED
Alpine Lake Resort
And Conference Center
Where Families Golf Together
789-2481 OR 1-800-752-7179
Located 2 Miles Off Rt. 7, On Lime Plant Rd.-Terra Alta, WV

West Virginia

News from Preston, Tucker, Grant and Mineral Counties

AURORA/EGLON NEWS

CEMETERY MEETING

The annual business meeting will take place at the Accident Cemetery on June 15 at 7 p.m. at the cemetery. All interested are urged to attend. In the event of rain, the meeting will be held at the church.

COUNTRY MUSIC JAMBOREE

A Country Music Jamboree will be held at Silver Lake Park June 5 and 6 beginning at noon each day, closing at 6 p.m. on Sunday evening. All proceeds of this jamboree will go to the Aurora School Reconstruction Fund, admission is $3 for adults and $1 for children under 12.

GOVERNOR TO VISIT

Thursday evening, June 3, has been set for a visit by Governor Gaston Caperton at the Aurora School site. Preparations are being made for a welcome and community celebration. All are invited to bring a covered dish (check with community contact person to add to the dinner planned for 6:30 p.m. following his appearance.

BENEFIT DINNER

A buckwheat cake, pancake, and sausage dinner is planned for June 13 at the Mt. Grove community building with serving from noon until 4 p.m. The "if you care, be there" dinner is planned to benefit Norman Feather, who remains hospitalized in Morgantown from results of a March 27 accident. Donations of $5 for adults and $2.50 for children are asked and a donation box will be available for those who wish to contribute more.

SPRING FLING

The Aurora PTO sponsored Spring Fling is set for Saturday afternoon, June 19, from 5 until 8 p.m. at the Aurora United Methodist Church. There will be food, games, and entertainment. Tickets for a CD player will be available that evening also.

Those donating food, are asked to get it to the Memorial Building by 3 p.m. Those who are scheduled for a game should be there at the previously scheduled time. There will be tables of crafts, yard sales, and trading items also available. Those who haven't reserved a space may contact Mary Rembold at 735-5456 or Tracy Bachtel at 735-5860 to do so.

RECONSTRUCTION FUND

Persons who wish to donate directly to a fund to provide supplies and equipment for the promised K-8 Aurora School may do so by sending a check to the Aurora School Reconstruction Fund, c/o Terra Alta Bank, Terra Alta, West Virginia 26764. The street address: 1101 E. State Avenue.

HOME TO BE DEDICATED

The home of Tom and Jenny Fint of Aurora will be dedicated June 5 at 2 p.m. Everyone is welcome to attend this service, which is done for each home built by Habitat for Humanity in Preston County. The home is located just off U.S. 50 about three miles east of Aurora or a mile west of the W.Va.-Md. line.

TEAM SECOND

The Aurora Junior High Land Judging team participated in the Monongahela Soil Conservation District competition held May 14 at the Davis Farm near Masontown. There were nine teams from Marion, Monongalia, and Preston counties and the Aurora team placed second. Members Nathan Feather, Daniel Rumer, Darren Fint and Jamie Hardesty are instructed by Bradley Durst. Placing sixth in individual competition was Daniel Rumer while Nathan Feather placed seventh. They were awarded trophies for their efforts.

PIONEERS MEET

The May 10 meeting of the Aurora Pioneer 4-H Club was held in the home of Betty and Carl Fint with Courtney Fint, president, presiding. "Hokey Pokey" was the opening song and Neil Mersing led the American flag pledge while Lori Dixon was leader of the 4-H Pledge.

Kimberly Fike, Bethany Lantz, and Kaylen Fike presented devotions. Roll call was answered by a one-word description of the members' mothers.

Carla Fint gave a talk, "The Play's the Thing Using Drama in 4-H" and Bethany Lantz and Jillena Henderson each gave presentations on the meaning of the 4-H emblem. Carla Fint reported on Preston County 4-H Day where Elizabeth Morgan, Courtney Fint and Carla Fint competed. The latter two received blue ribbons and will enter state competition.

On May 8, the Club had a Bike Blast and Bike-a-Thon. There were bike races, a bike decorating contest, and Daniel Fint gave instructions on bike safety.

Field Day will be June 12 at the Preston County 4-H Camp and the club will practice June 10 at 5:30 p.m. at the Carl Fint home. Adrain Stemple reported on the club's clean-up of Trotter Park. All members who wish to attend a state 4-H camp must have their forms in by June 15.

A club Council Circle is planned for June 26 at the home of Joe and Stacy Fint. The West Virginia Day celebration at Hopemont was discussed and members who have "grandparents" there, adopted by concern, will spend the day with those folks.

Meghan Durst, Reporter

PERSONAL MENTION

Fred and Dortha Forman of Amboy hosted a family birthday dinner on Sunday, May 23, to honor their daughter, Teresa DeLauder, who was celebrating that day and their granddaughter, Lora Forman, whose birthday was May 27. Attending were the honored guests and their families: Pat, Joey, and A.J. DeLauder, Arthur and Janice Forman; also David and Edith Robinson of Tunnelton, and Terry DeLauder of Terra Alta.

The dinner concluded with the presenting of a red devil's food cake for Mrs. DeLauder, an ice cream cake for Miss Forman and other gifts.

Scott and Sharon Teets of Knoxville, Tenn., were Saturday guests of their parents, Hancell and Mildred Teets at Amboy. Ellis and Marie Teets, Silver Lake, and on Sunday attended a Winters reunion in Parkersburg before returning to their home.

David and Wilina Mae Teets of Horse Shoe Run spent the holiday weekend in Goldsboro, N.C., visiting with their daughter and son-in-law, Dick and Mary Lou Miller.

Debbie and Kim Fike of Aurora and Mary and Adrain Stemple of Amboy traveled to Huntington for the West Virginia State Social Studies Fair May 21-22 in which Kim and Adrain had entries.

Visiting with Ruth and Roscoe Teets at Eglon during the holidays were Carl and Mary Via who were enroute to their home in Bradford, Ohio, following a visit to Burlington, N.C., for the high school graduation of their granddaughter. Sunday afternoon visitors of the Teets were James and Freda Pennington of Swallow Falls.

Weekend guests of Robert and Dorothy Spaid, Aurora, were Gene and Thelma Simpson of Martin's Ferry, Ohio, and Mrs. Mildred Wilt, Thomas. Sunday guests were Nancy, Annette, Dianne, David and Kathy Sisler of Cranesville.

James Bolyard of Amboy is a patient in Garrett County Memorial Hospital where he underwent knee replacement surgery on May 26.

The descendants of the late Myrtle Forman met Saturday, May 29, at the residence in Amboy. Both lunch and supper were shared picnic style together and the children played games while the adults visited. The highlight of the day came in a tour of the recently restored old stone house on the Fred Forman farm. Those attending were Martha Mapstead of Las Vegas, Nevada, Mary and Gary Woodruff of Jackson, Ohio, Doyle and Gladys Wiles of Weirton, Howard, Carol, Jeff and Amy Wiles of Oakton, Virginia, Jon Chickering, Nokesville, Va., Nancy Wiles, Grafton, Doug, Annette, and Mark Tanner, Morgantown, Chuck, Sandra, Craig and Joanna Snoderly of Fairmont, Dale and Carolyn McVicker, Reedsville, Lynn Johnson, Aurora, Terry Vandevender, Pat, Teresa, Joey and A.J. DeLauder, Arthur, Janice and Lora Forman, Fred and Dortha Forman, all Amboy.

Wilda and Frank Stemple of Mt. Top accompanied a Central Cab tour to Nappanee, Ind., and Holland, Mich. In Nappanee they visited the Heritage Amish Farm and also attended the live show, "Plain and Fancy." In Holland they viewed a parade of the Tulip Festival, visited tulip gardens and a wooden shoe factory, and saw the Lawrence Welk Show. Before returning home on Sunday morning, they toured the Amish countryside. The tour was May 13-16.

Florence Hardesty is spending a couple of months in her Mt. Top home. She had spent the winter with her daughter.

Ressie and Bill Conrad of Aurora visited with relatives in Burnsville over the weekend.

Nancy Williams of New Raymer, Colo., is visiting her father, Paul Stemple, in Aurora. They were joined by Nancy's brother, Steve Stemple, of Jacksonville, Fla., and all visited with another brother, Phillip Stemple and family, at Basking Ridge, N.J.

Marshall and Zera Boone of Hyattsville are staying in their Aurora home and visiting are relatives.

Recent visitors of Lorain and Mary Jane Hanline at Aurora were their grandson, Carl Hanline, and his daughter, Ashley, of Germantown, Md., Mr. and Mrs. Herman "Bud" Beckman of Brunswick, Ohio, Mr. and Mrs. David Schrock of Lithicum Heights, Md., Lenora Schrock, Oakland, Mr. and Mrs. Ray Hoisington of Kent, Ohio.

Weekend visitors at the Doyle and Helen Roth home in Eglon were their children, Mr. and Mrs. Robert (Coleen) Doll of Hanover, Pa., Mr. and Mrs. Art "Sonny" Roth and Mary of Walton Hills, Ohio. Sunday visitors were Joe and Reba Guillian of Washington, D.C., their sons, Mr. and Mrs. Robert Guillian and five sons of Manassas and David Guillian and Adam of Alexandria, Va. Also Lee and Elsie Sponaugle of Franklin, Darrell Roth, Morgantown, Mr. and Mrs. Jerry Roth, Josh and Kristi of Dayton, Ohio, Mr. and Mrs. Robert Roth and Freda Root, Morgantown, Mrs. Beatrice Ball, Aurora, Mr. and Mrs. Paul Windle, Cumberland, Ron and Avenell Parsons, Sandra Hauser, Wade, Joe and Beth Hauser, Billie Kitzmiller, Michelle Sisler, Bruce, Mary, Shawn and Craig Rembold, Gary, Fran, Chris, Jason and Lauren Roth, all local.

Delores Taylor of Brunswick, Ohio, has returned to her home after spending three weeks with her mother, Mrs. Alverta Edwards, Aurora.

Mr. and Mrs. C.H. Digman and Robin of Cumberland were Sunday visitors with Mrs. Louella Fike, Aurora, along with many family members.

Visiting during the weekend with his sister, Jessie Winters, in Eglon were Delbert and Madge Sims of Ohio.

KNOTH-CARR MARRIAGE

Dorothy "Dottie" Fike Knoth and James Carr, both of Las Vegas, were married in a chapel there on Saturday, May 29. Mrs. Carr is the eldest daughter of Mrs. Louella Fike, Aurora.

RESTORATION COMPLETED

The stone house located on the Fred Forman property has been demolished and restored during the past three years. Built in 1700 by Lloyd L. Lantz, the little house contains but one room, an attic, and basement.

Restoration was begun July 17, 1991, with little being accomplished that year. The remainder of the work- the relaying of the stones, re-roofing, completely renewing the interior- has now been completed and the porch also repaired. A "grand opening" was held May 29 with members of the Forman family making the first visit to the house.

Beginning June 1, the home will be open to the public. Persons may make reservations or stop by and take a chance to see it. Donations are accepted, as the expense has been entirely on the family.

HEALTH FAIR BOOTH - Kelley Nestor, Wellness Together Instructor for Garrett County Memorial Hospital, displayed a health information booth at the East Preston Health Fair held in Terra Alta, W.Va., on May 21. Nestor provided body fat analysis and spoke with students in grades K-9 about the fat content contained in various types of foods. "It is important that children and teens understand the importance of acquiring healthy eating habits now so that they will become and remain healthy adults," said Nestor.

Dr. Lewis Retains AAFP Membership

Dr. Roger A. Lewis, Terra Alta, W.Va., has completed continuing medical education requirements to retain active membership in the American Academy of Family Physicians (AAFP), the national association of family doctors.

Lewis is a member of the Garrett County Memorial Hospital medical staff.

The requirements call for members to complete a minimum of 150 hours of accredited continuing medical study every three years. The Academy, the country's largest medical specialty association with more than 69,000 members, was the first national medical group to require members to keep up with medical progress through continuing education.

Dr. Lewis has been an AAFP Active member since 1983. As a family physician, he is qualified to work in all major medical areas and trained to treat up to 90% of all patients. Family physicians care for all family members - all ages and both sexes.

The Academy, headquartered in Kansas City, Mo., was instrumental in establishing the medical specialty of family practice in 1960. The Academy is the advocate for patients and endeavors to educate the public in all health-related matters. The organization works to preserve and promote quality, cost-effective health care. It promotes the science and art of family medicine and works to ensure an optimum supply of well-trained family physicians. The Academy also provides advocacy, representation and leadership for the specialty of family practice.

Corbin Named To Honor Society, Receives Degree

Carla Joanne Corbin, daughter of Carl and Joan Corbin, Bayard, W.Va., has been elected to membership in Sigma Theta Tau International Honor Society of Nursing. She was inducted as an undergraduate member of Alpha Rho Chapter at West Virginia University in Morgantown on April 3.

She also received a bachelor of science degree in nursing May 16.

Sigma Theta Tau International is a prestigious organization of leaders and scholars in nursing. This honor society, founded at Indiana University in 1922, currently has 301 chapters at more than 326 colleges and universities worldwide.

Membership in the Society is awarded to bachelor's, master's, and doctoral nursing candidates who achieve high scholastic averages and to graduates of the college programs who achieve excellent in nursing leadership roles. The undergraduate inductee must have at least a 3.0 grade point average on a 4.0 scale and be in the upper one-third of their class.

Stone Damaged WINDSHIELDS REPAIRED!
Optically clear and strength restored
Fraction of the cost of replacement
Porter Enterprises
334-8573
Oakland, Md

$2.00 Off
All Grooming Services during the month of June 93. with this coupon
WILD SIDE DOG GROOMING
All Breed Dog Grooming
By appointment only-also Evenings & Saturdays
334-1178 Deer park, MD

GRAND CENTRAL STATION
Grosfillex
White Resin Cafe Grouping
24" Bistro Table and 2 Bistro chairs
Reg. $73.26
SALE $39.99
We also carry MeadowCraft, Winston, Brown Jordan and Rubbermaid Patio Furniture...
All reduced 30% - 50% Off mfg. suggested retail

Garrett County Afghan
Available in Cranberry, Navy, Hunter Green and Wedgwood Blue
Reg. $49.95
SALE $39.95
See our large selection of over 100 Afghans from reg. $29.95 - $59.99
On Sale from $23.95 - $47.99

CLEARANCE SALE
On Selected Groups, Floor Samples Only
3 pc. Wrought Iron Set
Includes Loveseat, Spring Chair and a Glass Top Cocktail Table
Reg. $1,047 SALE $399
Rubbermaid Patio Chairs, assorted styles, limited quantities
50% OFF regular prices
Ridgewood Double 6-Drawer Dresser .... reg. $519 .... Now $259
Brady Chest of Drawers .... reg. $479 .... Now $239
Brady Desk & Chair .... reg. $383 .... Now $189
Wicker Chest, natural finish .... reg. $349 .... Now $169
Wicker Night Stand, natural finish .... reg. $119 .... Now $59
Wicker Queen Headboard, natural finish reg. $225 .... Now $110
Sleep sofas, floor samples only, from reg. $810 to $1,296
Now $395 to $648
GRAND CENTRAL STATION
301-334-3006
312 S. 3rd., St., Oakland, MD • Mon. - Sat., 10-6; Sun., 11-5

Dave's Bike Shop
381 334 2682
(after 6:30 p.m.)
* Minor repairs & tune ups
* Full-line dealer for BCA bikes
* Special Order Your Bike & Save $$$

BLACK CLUB CAFE DIAMOND
DINING & DANCING
DINNER SPECIALS
Friday • Saturday • Sunday
Shrimp Extravaganza
WEEKEND SCHEDULE
Carlos & Hector Show
Friday & Saturday
Starts At 5 p.m.
Open 11:30 a.m. To 2:00 a.m.
387-6064
AT THE RED RUN INN

GARRETT PEST CONTROL
The Safe & Sure Way
334-2700
Termites · Carpenter Ants · Ticks
Rats · Fleas · Roaches · Bees
Wasps · Rodents · All Insects & Vermin
Insured & Licensed Technicians
FREE ESTIMATES

House For Sale
Aurora, WV near Cathedral State Park. Spacious 4 BR Rancher, situated on 3 ac cleared lot. Large LR with field stone fireplace DR, Kit. w/dining area, 2½ BA, laundry room, office, full basement with finished rec. room, lg wrap-around deck with partial roof, two car garage 30'x30' Morton building with large double sliding doors.
Priced to move $79,900
Shown by appointment only
Call 1-304-735-5253

Historical Society Banquet Planned For Late June

The annual Garrett County Historical Society banquet will be held on Thursday, June 24, at the Bittinger Community Building, Bittinger, at 6:30 p.m.

During the evening, there will be the customary business session, which will include items concerning the society, reports of committees, and election of new members to the Board of Directors.

The feature speaker will be the Rev. John A. Grant, Oakland. His talk will center around certain historical subjects and the creation of the historical map of Garrett County.

As editor of the Society's publication, *The Glades Star*, Grant has collected a multitude of incidental historical details about Garrett County and the surrounding counties of the tri-state area. This past winter he re-drew the Society's Indian Trails Map, and added a large number of historical details to the face of the map.

A copy of the map will be on exhibit in a conspicuous place during the banquet hours.

The Historical Society invites all persons interested in Garrett County history to attend the meeting.

For dinner reservations, please mail a remittance of $7.50 per person to Mrs. Carl M. Cathell, treasurer, 550 Liberty Street, Oakland, MD 21550. Reservations should be made by June 15.

Bartlett Votes Against Medical Research Bill

Sixth District Congressman Roscoe Bartlett last week registered his opposition to expanding the federal bureaucracy and the scope of fetal tissue testing by voting against a six billion dollar medical research bill.

The National Institute of Health (NIH) Revitalization Act of 1993 would reauthorize expiring programs through fiscal 1996 and create several others at the National Institutes of Health. The House approved the bill, 290-130, and the Senate likely will pass the bill this week and send it to President Clinton, who is expected to sign the bill into law.

"I want to make it clear that I support NIH and the work they do," said Congressman Bartlett, who worked as a research scientist at NIH between 1956 and 1958. "But I can't support another layer of bureaucracy. It's just not needed."

The bill calls for the establishment of several new administrative offices within NIH, and authorizes the NIH director to set up a $25 million discretionary fund to carry out various NIH activities. Bartlett believes these provisions, among others, move NIH away from its principal focus on basic research.

Moreover, the bill codifies the president's recent executive order lifting the four-year-old federal ban on fetal tissue transplants. The new law would allow such procedures on fetal tissue from elective abortions. Bartlett, who opposes abortion except in cases of rape and incest, or to save the life of the mother, believes existing sources of fetal tissue (from miscarriages) may be adequate to support current medical research needs. "I have not yet heard a persuasive argument from the medical community that fetal tissue research is hindered under existing law," he said.

Social Security Office Hours Noted

The Social Security Office, located in the Country Club Mall, LaVale, has announced that effective June 14, 1993, new hours will be from 8:30 a.m. to 3:30 p.m.

Social Security's toll-free number, 1-800-772-1213, will continue to handle calls from 7 a.m. to 7 p.m., Monday through Friday.

Subscribe to The Republican

CALL COLDWELL BANKER

DEEP CREEK REALTY

Blue Ribbon Award

A home with the Blue Ribbon Award from Coldwell Banker is ready to move into the day you look at it.

And though they're in move-in condition, they're priced to sell. Just call us today.

Bumble Bee Road 6254 The perfect vacation home, just 5 minutes to lake and slopes. New construction, cut stone fireplace, large deck. $110,000

THIS WEEK'S BEST VALUE!

Dixon Street and Rt. 219 2589 Perfect location for professional office or small business. Zoned town center. $55,000

LAKE PROPERTIES

HOMES

Marsh Hill Road 5021 Spacious and lovely, Spanish brick home with 3 bedrooms, 2 large enclosed porches and 5 car garage with 100' lakefront. $440,000

Penn Cove Lot 14 5029 Large contemporary home with many extras in upscale lakefront community on a wooded lot. $339,000

Echos, No. 5, Reckman's Peninsula 5543 Completion by Memorial Day! Spend the summer in this brand new lovely cedar and stone home with 2300 finished square feet. Two fireplaces, master bedroom/bath with whirlpool. Lakefront, Type A dock with swim platform. $269,000

Harvey's Peninsula, South Shore Drive 5583 Very successful rental history! Lakefront, five bedrooms, three baths, two fireplaces. Very competitive price! $219,500

Shingle Camp Road, Lot 21 6269 Buy this one and enjoy! Lakefront home with many "extras". Lakefront amenities a "must see"! $219,000

McComas Beach Lot 7 (Red Run Cove) 4176 Cozy lakefront cottage in a quiet cove with private dock. Large deck, level lot, perfect for small children. $189,900

Sky Valley, Lot F4 5010 Furnished, 5 bedroom, 3 1/2 bath, quality constructed log home. $164,900

Sky Valley, Lot 35 6411 Traditional chalet with lots of living space and two massive stone fireplaces. Extra large lot borders green area. Sky Valley amenities include beach area and available boat slips. This home has been a popular rental property, as well as a great family get-away. $143,900

Stockslager Road 4207 Unique lakefront home close to water's edge. Cedar siding. $187,000

Skipper's Point Road 5446 INVESTORS - A great opportunity! This well maintained lake access cedar chalet with stone fireplace, wrap-around deck and detached garage is already fully booked for the 1993 summer season. A super investment at $135,900

CONDOS

Ski Harbor, Unit 26 4952 Lakefront townhome, mint condition, dock slip and fantastic lake and ski slope view. $174,500

Mountainview Townhome, Unit 75831 Large lakefront townhome with great lake and ski slope views. Three bedrooms, three full baths - one with jacuzzi tub, two living areas, deck, patio, stone fireplace, large eat-in kitchen, central AC. Priced below the competition! $169,900

Arrowhead Townhomes, Unit 6 6179 UNBELIEVABLY PRICED end unit. Call Today. $165,000

Ski Harbor, Unit 2 6267 Reasonably priced, furnished lakefront unit with dock slip. $139,900

Villages of Wisp, 32 Winding Way 3503 Lake access townhome adjacent to major ski trail. Furnishings negotiable. $124,900

Ski Cove, Unit 5 5480 Very nice 2 bedroom, 2 1/2 bath condo. Turn key with all furnishings. Recently painted and some wallpaper. $120,000

LOTS

Pergin Farm Properties 4629 Lakefront building site on Deep Creek Lake. $190,000

Clark Lohr Sub. 1027 Are you looking for a large, very private and quiet location for your Deep Creek Lake vacation home? This lot has nearly 300' of lakefront and a Type A dock permit. Call now to take a look. $125,000

Pergin Farm Properties 4628 2 acre lake access lots with boat slip. $70,000

Sky Valley Drive, Lot K22 6387 Very best location in this popular area! Boat slips across road and common beach within walking distance. $64,000

Waterside at Wisp, Lot 21 6044 Lake access wooded lot with dock slip and common lakefront. Close to Wisp Ski Resort. $62,500

Sky Valley, Lot G24 6487 Picture perfect, level, .46 acre wooded building lot with Sky Valley amenities. $30,000

Sky Valley, Lot G13 5615 Wonderful building lot in great neighborhood, perked and ready for your dream home. $22,500

RESIDENTIAL/ RECREATION

LAKE AREA

Gleanings, Lot 16 6057 Contemporary log-sided home, situated on 2.25 acres. Covered screened porch, paved drive, minutes from Wisp and Deep Creek Lake. $144,900

Rock Lodge Road 6492 4.4 acres in the country near Deep Creek Lake State Park. Has year round mobile home with pitched roof and great front porch. Very spacious and well maintained. $39,900 $39,900

SOUTHERN

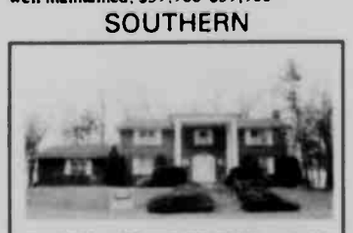

Paul Friend Road 6556 Brick colonial on 1.46 acres in Pleasant Valley. $152,500

203 N. Second Street 6380 Beautiful, well-preserved home in the area's premier historic neighborhood. Loaded with charming features throughout, plus new gas furnace and new custom designed kitchen. The home of your dreams! $119,900

Minnetoska Lake, Site #26 6506 Charming, solid log home with stone fireplace and master bed/bath on second floor. Lovely two acre setting with access to small, private lake. Walk to Herrington Manor State Park. Catch this special price only prior to completion. $89,900

Oakland Sang Run Road 6396 Beautiful private setting consisting of 2.87 acres in the midst of a Christmas tree farm. Improved with 2 bedroom mobile with large deck. Peace, tranquility and privacy for $35,000

NORTHERN

Fairview Road 6344 Newly constructed home situated on 18+ acres adjacent to state ground. $115,000

Frazee Ridge, Lot 1 6519 Handyman's Special. Newly constructed chalet, needs some interior work. Spectacular mountain views, 4 miles from Yough Lake. $55,000

LOTS & ACREAGE

LAKE AREA

Springwood Acres 6221 Four Town Center lots in McHenry. Wooded with slope view. Each $30,000

College Estates, Lot 3A 4421 Three acre wooded building lot, minutes from lake. Lot is perked, subject to site approval. $23,000

The Woods AT GLENFIELD

The Woods at Glenfield 3808 Beautiful level, wooded homesites close to all lake activities, featuring paved roads and public sewer. Prices starting at $22,900.

Visit our Model Home
OPEN HOUSE
Weekends, 10 a.m. - 2 p.m.
Home-plus-Lot Packages Available
Prices start under $100,000

Pena Point Road 6473 Attention Fishermen! Five wooded perked homesites, two acre average, close to lake. Sunset views, walking, fishing access to lake. From $19,900

Limpopo North, Lot 38 6063 2.95 acre wooded building lot. 5 minutes from Wisp Ski Resort and Deep Creek Lake. $16,500

Mosser Road 4565 Level, wooded building sites on Mosser Road. 1 acre plus lots. Owner financing available. $15,000

Yough River Estates Lot 5 6293 Level, wooded building site only minutes from Oakland and State Parks. Perfect for vacation or full-time living. $9,000

Oakland Sang Run Road, Tract M 1501 Building sites and acreage. Owner financing possible. Per acre for entire parcel $1,200

SOUTHERN

Route 219 2842 Beautiful and versatile 80.55 wooded acres. Located adjacent to State forest and a golf course, makes it a perfect retreat or potential subdivision. Call for more details. $230,000

Minnetoska Lake 6167 This is what you're looking for - for your home out of town or your weekend log cabin retreat. Sites from 2-25 acres. Prices from $16,900

King's Hill Estate 6223 Think Spring! Six building lots in nice, quiet neighborhood of Mt. Lake Park. City water and sewer. Minutes to schools and shopping. Compare at these prices and save! Priced from just $8,000

NEW LISTINGS

Marsh Hill Road, Lot 31 6584 Contemporary on the lake with cathedral ceilings, modern kitchen, 4-zone hot water heat and two car detached garage. $325,000

Turkey Neck 6593 Sailors alert!! Perfect for entertaining, this ranch behind the yacht club offers various living areas, three bedrooms, 2 1/2 baths, lake views. $159,900

South Shore Drive, Harvey's Peninsula 6610 Great lakefront starter! Well maintained mobile, big deck, newer Type A dock, 50' lakefront. Furnished, good rental history. $99,500

Penn Point 6601 1.03 acre wooded building lot plus fifty feet of split lakefront. Type A dock permit. $89,500

Sky Valley East, Lot 58 6569 Build your summer dream home on this beautifully wooded 1.12 acre parcel located close to docks and common area. $45,000

Heritage Drive, Kings Hill Estates 6603 Brand new house, great price! Dream kitchen, dining room with bay window, large deck. Unfinished second floor allows room to grow. $74,500

Bear Creek Road 6614 The perfect home for the working couple! Low maintenance, huge rooms, deck, 2 car garage gourmet kitchen and easy access via 68 to Cumberland/Morgantown. $129,500

New Germany Road Lovely, well constructed home in "mint" condition with 4 bedrooms, 2 baths, den, and large deck, on a 1.4 acre wooded lot. Set in a small, private community of attractive homes. A "must-see" at $99,900.

Main Street, Accident 6630 Lovely three bedroom, one bath brick rancher with one car garage. Well maintained. $92,500

Foy Road 6608 11 acres improved with well, septic, foundation and workshop. Excellent value! Priced for quick sale. Call Now! $50,000

Foy Road 6575 Well landscaped 1.41 acre parcel improved with mobile home and two outbuildings. $43,500

Stockslager Road 6622 One acre lake area building lot with some lake view. $26,500

Limpopo North, Lot 52 6602 Beautiful, level, wooded lot! Already perked! Very close to lake and area activities! $16,500

Off North Glade Road 6577 Private .77 acre lot with sweeping view of countryside. Lake residential zoning. $8,000

Oakland Sang-Run Road 6596 Attention: Three approved building sites 1+ acres each to be sold as package. Close to Oakland and lake activities. $26,500

Off Old Morgantown Road 6632 5+ acre wooded parcel rolling to 575 feet along Buffalo Run. Entry road, perked and some clearing done. $19,250

Appalachian Village, Lot 22, Sec. 1 6578 This two-acre wooded lot backs up to the Savage River State Forest. Perked, with a cleared driveway and building site. Great recreation site, only 20 minutes from Deep Creek Lake. $16,000

NORTHERN

Bear Creek Forest, Lot 22 5567 Perfect homesite. 4 acres, level and wooded with hemlock stand and access to trout stream. Great location for year-round, retirement or vacation home. $20,000

Appalachian Village, Lot 6, Sec. 3 6388 Well-situated one acre lot in a nicely developing community. Wooded, ideal site for vacation get-away or primary home. $10,000

Accident Friendsville Road, Lot 3 6175 Wooded, building lot with panoramic view at Oak Hill Farm. $8,000

Accident Friendsville Road 3102 10+ acres can be subdivided from this 175 acre parcel in scenic Accident area. Good building site with panoramic views. Per acre $3,000

COMMERCIAL

Sang Run Road 4647 Church building with attached parsonage in community of Sang Run. $85,000

Grantsville, Route 219 6469 Trailer park-two rental units plus two spaces. Fully rented with positive cash flow. Perfect investment for first time buyers or retiree. $49,900

PROPERTY MANAGEMENT AND RENTALS

- **Vacation Rentals** A wide variety of homes, chalets, condos
- **Long Term Residential Rentals** In town or country
- **Property Management** Professional management for your recreational or residential property
- **Call (301) 387-6187 or 1-800-769-5300**

Coldwell Banker Deep Creek Realty
P.O. Box 159, McHenry, MD 21541
located in the McHenry Plaza
(301) 387-5303 (301) 387-6187
(800) 252-7335

A member of the Sears Financial Network

COLDWELL BANKER
The Home Sellers.®

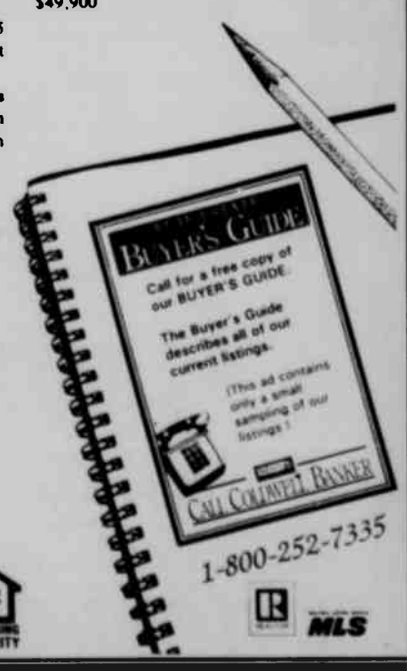

Office Hours Every Day, 9 a.m. to 6 p.m.

EQUAL HOUSING OPPORTUNITY

MLS

© 1993 Coldwell Banker Residential Real Estate. An Equal Opportunity Company. Equal Housing Opportunity. Some Offices Independently Owned and Operated.

Church Services

ASSEMBLY OF GOD

Crellin Assembly of God, Rev Ray Beahm Pastor Sun School 10 a m Wor 11 a m, Evangelistic Ser, 7 p m Sun, Adult Bible Study Missionettes and Royal Rangers Wed 7 p m

Glendale Assembly of God Church, David Paul Goldizan, Pastor, Sunday Sch. 10 a.m. Worship 11 a m, 6 30 p.m Thurs, 7 p.m.

Rocky Drean Assembly of God, Bray School Rd Rev William C Skipper Pastor Sun School 10 a m, Sun Night Church, 7 p m, Wed Night Ser, 7 p m

Lakeside Assembly of God, Rev Robert E Shank Pastor Sun School 9 30 a m Worship 10 30 a m, Evangelistic Ser Sun 6 30 p m Bible Study Tues 7 p m

Kitzmiller Assembly of God, Rev James F Mou Pastor Sun School, 10 a m, Morning Worship 11 a m, Evening Worship, 7 p m, Prayer & Praise Ser Wed 7 p m

Maranatha Assembly of God, 33 Spring Rd Grantsville Rev Thomas Godfrey Sun School 9 30 a m, Morn Wor 10 30 a m, Evangelistic Ser 6 p m, Wed Bible Study 7 30 p m, Youth Meet Royal Rangers Missionettes Wed, 7 p m

Walnut Bottom Assembly of God, Rev Christopher Crawford, Pastor Sun School 10 a m, Wor, 11 a m & 7 p m and Wed 7 p m

Friendsville Assembly of God, Rev Eugene & Iris Friend Pastors Wor 11 a m, Sun School 10 a m, Sun Evening Ser 7 p m, Thur Eve Family Night 7 p m

Maple Grove Assembly of God, Horse Shoe Run WV, Homer Bennett Pastor Morn Wor 10 30 a m Sun School 9 30, Sun & Wed Eve Ser 7 p m

Hiway Assembly of God, Star Rt Kitzmiller Rev Gail K Hixon Pastor Sun School 10 a m, Sun evening ser 6 30 p m Wed night ser 6 30 p m

Mt Top Christian Assembly, Rt 135 near Mt Lake Park Rev James Boyce Pastor Sun School 9 45 a m, Wor 10 45 a m, Evangelistic Ser 7 p m Bible Study & Prayer Ser Wed 7 p m

Terra Alta Assembly of God, Rev Robert Travis, Pastor Sun School 10 a m, Wor & Children's Church 11 a m, Evangelist Ser 7 p m Adult Bible Study & Youth Ser Wed 7 p m

Good Tidings Assembly of God, Location Rd St George, WV Iris V Skipper Pastor Sun School 10 a m Sun Worship, 7 p m & Fri 7 30 p m, Cottage Prayer Meeting Tues 7 30 p m

BAPTIST

Good Shepherd Independent Baptist Church, Accident Sun School 9 30 a m Wor 10 30 a m, Sun Ser 7 p m Wed Ser 7 p m Pastor Rob Fernandez

Victory Baptist Church, 3 miles west of Oakland on Rt 39 near Crellin Sun School 10 a m Worship, 11 a m, 7 p m & Thurs 7 p m Independent Baptist Church

Deep Creek Church, Don Wilson Pastor Sun School, 9 45 a m, Wor Ser 11 a m, Wor 7 p m, Bible Study & Prayer Wed 7 p m

Pleasant View Baptist Church, 2 mi S of Oakland on Rt 219 Marty Herron Pastor Sun Wor 8 15 & 10 45 a m Bible Study 9 30 a m, Praise Ser 6 30 p m Prayer & Youth Ministries Wed 7 p m Youth Pastor Mark Watkins 334-8515

Rush Baptist Church, Ray Perkins Pastor Sun School 9 45 a m, Wor, 11 a m, Choir practice Prayer Meeting & Bible Study Wed 7 p m

Mt Lake Independent Baptist Church, 1005 Broadford Rd Keith E Fuller Pastor Sun School 9 45 a m, Ser 10 45 a m, Ser 7 p m & Wed 7 p m, Women's Missionary Circle 2nd Fri 7 p m

Ferndale Baptist Church, Rt 219 3 mi N of Oakland Children's Sun School 9 a m, Church Ser at 10 a m

Harvest Baptist Church, off Rt 495 Jennings Rd Alan Birkby Pastor Sun School 10 a m, Wor 11 a m

BRETHREN

Oak Park Church of the Brethren, opposite Southern High School Rev Paul Stauffer Pastor Sun School 9 30 a m, Wor 10 30 a m

Bethesda Church of the Brethren, six mi S of Grantsville on Rt 495 Rev Edwin Moore Pastor Sun School 9 30 a m Wor Ser 10 30

Oak Grove Church of the Brethren, Sang Run Rd McHenry Donald Matthews Pastor Sun School, 10 a m, Wor Ser 11 a m 387-7502

Bear Creek Church of the Brethren, Accident Rev William C Shimer Pastor Sun School 9 30 a m, Wor, 10.30 a m

Pine Grove Church of the Brethren, Swallow Falls Sunday School, 10 a m, Wor 11 a m

Fairview Church of the Brethren, 4 mi off Rt 50 David C Moon, Pastor Sun School, 10 a m, Wor, 11 a m

Maple Spring Church of the Brethren, Rev Daniel Hammel Pastor Sun School 10 a m Wor 10 45 a m

Mt. Grove Church of the Brethren. Rev Victor Kope Pastor Sun School, 10 a m, Wor Ser, 11 a m

Brookside Church of the Brethren, Rev Charles Teets, Pastor Sun School, 10 a m Wor, 11 a m

Gortner Union Church of the Brethren-Mennonite. Rev Charles Teets Pastor Wor 9 30 a m Sun School, 10.30 a m

Cherry Grove Church of the Brethren, on Rt 219, one mi N of Rt 40 David McKinney Pastor Sun School 9 45 a m, Wor Ser, 10.45 a m

Maple Grove Church of the Brethren, two mi S of Grantsville on Maple Grove Rd Rev Terrell Mallow, Pastor Sun School, 9 30 a m, Wor, 10 30 a m

Laughlin Church of the Brethren, Amish Road Grantsville, Rev Curtis Ketterman Pastor Sun School, 9 30 a m Worship, 10.30 a m

Grace Brethren Church, 3 mi S of Accident on Bumble Bee Rd Paul L Mohler Pastor Sun School, 10 a m, Wor 11 a m

Laurel Glen Church of the Brethren, 2 mi from Cranesville on Old Mill Rd Donald Savage Pastor Sun School 10 a m, Wor, 11 a m

CHURCH OF CHRIST

Oakland Church of Christ Randy Cook Minister Sun Wor 9 30 a m, 10 30 and 6.30 p m Wed 7 p m 334-4973

EPISCOPAL

St. Matthew's Episcopal, 2nd & Liberty Sts Oakland Church of Presidents Sun Holy Eucharist 8 a m & 11 15 a m, Christian Edu. 11 15 a m Thurs, Holy Eucharist, 7.30 a m Rev Wm F Lee III, Rector

St Michael's Episcopal Church, 107 McDonald St, Kingwood, WV Rev Alan Jenks Vicar Holy Eucharist Ser 10 a m

St. John's Episcopal Church, Rev William F Lee Rt 135, just north of Sand Flat Rd Deer Park Service 9 30 a m Nursery provided Social time following services 334-1197 (answering service)

Emmanuel Episcopal Church, 301 S Mineral St, Keyser WV The Rev Leonard S Gross Rector Holy Eucharist & sermon 8 & 10 a m Church School and Coffee Hour 11 a m

EVANGELICAL FREE

Faith Evangelical Free Church, Rt 135 Mt Lake Park Rev Robert Bonser Pastor Early Wor 8 15-9 15 a m, Sun Sch 9 30-10.30 a m, Wor, 10 45 a m No Sunday evening service Family Night, Wed 7 p m includes Children & Youth Activities Adult Bible Study & Prayer Meeting

GOSPEL CHURCH

Independent Full Gospel Revival Center, Loch Lynn Heights Mamie Wilt Pastor Sun Sch 10 a m, Worship Service 6 p m, Wed Bible Study, 6 p m

Full Gospel Church, Blaine WV Rev J H Phillips Pastor Sun Sch 10 a m, Sun Night Service 7 p m, Wed Bible Study 7 p m

Savage River Full Gospel Church, Rev George A Tichinel Pastor Sun Sch 10 a m, Sun Ser 7 p m, Wed Ser 7 p m

CHURCH OF GOD

Loch Lynn Church of God, Rev Robert H Fletcher Pastor Sun School, 10 a m, Wor Ser 11 a m, Evangelistic Ser 7 p m, Prayer and Bible Study, Wed 7 30 p m

Deer Park Church of God of Prophecy, Deer Park W R Nunnery Pastor Sun School, 10 a m, Wor, 11 a m, Evening 6 p m, Auxiliary Ser, Wed 7 p m

Bayard Church of God, Bayard, WV Rev William McCallister Pastor Sun School 10 a m, Ser 11 a m, Sun & Wed Ser 7 p m

Jennings Church of God. Rev George Plants Pastor Sun School 10 a m, Preaching 6 p m, Y P E every Thurs 6 p m

Laurel Run Church of God, Friendsville (affiliated with Anderson, Ind and CBH), 746-5320 Sunday Wor Ser 10 a m and 7 30 p m, Sun School, 11 a m Wed Prayer Ser 7 00 p m Pastor James E Davidson

Gorman Church of God, Md Simon Horstick Pastor 334-8642 Sun Church School 10 a m, Church Ser 11 a m, Ser 7 p m

Sand Spring Church of God. Raymond Beatty Pastor Sun School, 9 a m, Wor Ser, 10 15 a m, Ser 7 p m, Prayer Meeting Wed, 7 p m

INDEPENDENT

First Christian Church, Friendsville MD Galen Beitzel Evangelist Sun Sch 10 a m Wor & Com 11 a m

Grace Bible Church, Dun Hill Road near Grantsville Larry Glotfelty, Pastor 826-8635 Sun Sch, 10 a m, Wor Ser, 11 a m & 7 30 p m Prayer Meeting & Bible Study Wed 7 30 p m

Mercy Chapel Mill Run MD five miles north of Friendsville Wor Ser every Sun 10 30 a m

Freeport Gospel Church, Rev Elmer Elliott, Pastor Sun Sch 10 a m, Wor Ser 7 30 p m 1st & 3rd Sun of each month 2nd & 4th Sun Bible Study with guest speakers

New Life Christian Church, Rev Harold Herman Pastor Three miles north of Oakland just off Rt 219 on Nest Lick Acres Rd Sun Sch 10 a m Wor Ser 11 a m Sun Ser 7 p m Prayer Meeting at 7 p m, Wednesday

Freedom Chapel Church, Bear Creek Road Friendsville Michael R Robinson Pastor Sun Sch 10 a m, Sun Ev Wor, 7 p m, Thurs Ev Wor & Young People's Meeting, 7 p m

Sang Run Community Church Denny Mickel Pastor Sun Sch 10 a m, Sun Evening Wor Ser 7 p m, Youth Ser 7.30 p m, Wednesdays

JEHOVAH'S WITNESSES

Kingdom Hall of Jehovah's Witnesses, Weber Rd, Oakland Donald Stull presiding overseer Sun 10 a m Public Bible Lecture, 10 45 a m Watch Tower Study, Tues 7 30 p m Bible Study, Thurs, 7 30 p m Theocratic Sch followed by ser meeting at 8 30 p m

Kingdom Hall of Jehovah's Witness, Locker Lane, Grantsville Public Lecture, 10 a m, Watchtower Study, 10 50 a m, Sun, Bible Study, 8 p m Tues, Theocratic School, 7 30 p m Ser Meet 8 20 p m, Thurs

LATTER-DAY SAINTS

The Church of Jesus Christ of Latter-Day Saints. 1022 John Dr, Mtn Lake Park John F White Branch Pres 334-4759 Sacrament meeting 9 a m, Sunday Sch 10 10 a m, Priesthood & Relief Soc, 11 10 a m

LUTHERAN

St. John's Lutheren Church, Red House Sunday Church School 9 45 a m, Service 11 a m St Paul's Lutheran, Aurora WV Worship Service 9 30 a m, Sunday School 10 30 a m

Bittinger Lutheran Parish, Rev Louisa A Knotts Pastor St. John's Meadow Mountain, Holy Communion 2nd Sun of each month, Wor 8 45 a m, Sun Sch 9 45 a m, Emmanuel, Bittinger Holy Communion 2nd Sun, Wor, 10 a m, Sun Sch 8 45 a m Zion Jennings Holy Communion, 2nd Sun Wor 11 30 a m

St. Mark's Lutheran Church, Oakland Raymond Ursin Pastor Sun Sch at 8 45 a m Wor Ser at 10 00 a m (Church Nursery) Dial A Story, 334-8677

Christ Lutheran Church of Grantsville, MD David E Fetter Pastor May, June, Nov, Dec Service, 8 30 a m, July and August Service, 11 a m, September and October, Service, 9 45 a m

Zion Lutheran Church (LCMS), U S 219, Accident Wilfred Karsten Pastor Sun Sch & Bible Classes 9.30 a m, Wor Ser 10.30 a m

Accident Evangelical Lutheran Parish, St John's, Cove Rev Stephen F Yelovich, Pastor Wor Ser 9 a m, Sun Sch 10 a m Grace Friendsville, Ser 10 a m, Sun Sch 11 a m St. Paul's, Accident, Sun Sch 9 30 a m, Ser 11 a m

St. John's Evangelical Lutheran Church, Missouri Synod, Cove Road, four miles north of Accident Rev Ernest G Lindner Pastor Worship Service, 9 a m, Sun Sch & Adult Bible Class 10 a m Communion is celebrated on the first and third Sundays

MENNONITE

Cherry Glade Mennonite Church, 4 miles east of Accident on Accident-Bittinger Road Elmer H Maust, Pastor, Oren Bender Asst Pastor, Raymond Bender, Deacon Sunday School 9 30 a m, Worship Service 10 30 a m

Glade Mennonite Church, Accident-Bittinger Road and Rock Lodge Road Alan Kauffman Pastor Sun Sch, 9 30 a m, Worship 10 30 a m

Meadow Mountain Mennonite Church, Route 495 near Dry Run & Glendale Roads Paul H Yoder Pastor Sun Sch 9 30 a m, Wor Ser 10 30 a m

Red Run Mennonite Church 1¼ miles east of Hill Top Rt 219 & 40 Turn left on Meyersdale Road ½ mile Samuel M Yoder Pastor Wor Ser 10 a m, Sun Sch 11 15 a m

NAZARENE

Church of the Nazarene, 207 S 8th St, Rev Bruce L Knorpp Pastor Sun Sch 9 45 a m, Morn Worship 10 45 a m, Sunday even Ser 7 p m, prayer, praise & study, Wednesday 7 p m Phone 301-334-9161

PENTECOSTAL

Calvary Tabernacle, McHenry, Md Rev Eugene Hall Pastor Sun Sch, 10 a m, Evangelistic Ser, 6 p m & Wed 7 30 p m

Rosedale Faith Chapel, Rev Greg Cummings, Pastor Sun Sch, 10 a m, Sun night Service, 6 p m, Wed night Service, 7 p m

Friendsville United Pentecostal Church, R J Riffle Pastor Sun Sch, 10 a m, Evangelistic Ser, 7 p m, Mid week ser Wed, 7 p m

Pentecostal Holiness, Corinth, WV Rev Rex R Coffman, Pastor, THB Sun Sch, 10 a m Sun Ser 7 p m, Mid-week Ser Wed, 7 p m

PRESBYTERIAN

Mt Storm Presbyterian Church Elder Dale Rawlings and Rev Dave Walterworth phone (304) 693-7550 Wor Ser 10 a m every Sun Sun Sch, 11 a m

First United Presbyterian Church, Terra Alta, WV Rev Berlin H Wilhelm Pastor Sun Sch 9 45 a m, Wor Ser 11 a m

RELIGIOUS SOCIETY OF FRIENDS (QUAKER)

Garrett County Religious Society of Friends (Quakers), For information persons may call 334-3942

ROMAN CATHOLIC

St. Peter the Apostle Catholic Church, Oakland Rev Martin E Feild Sat Mass 5 15 & 7 p m, Sun Masses 8, 10, 11 15 a m at Wisp Immaculate Conception, Kitzmiller Sat, 6 p m.

St. Anne's Catholic Church, Rt 40, Grantsville Masses Sun, 9 a m, Sat, 7 p m

SEVENTH-DAY ADVENTIST

Seventh-Day Adventist Mt. Top Church, Located mid-way between Deep Creek Lake and Oakland. Art Miller, Pastor, 387-8258 Sat Sabbath School, 9.30 a m, Wor Hour, 11 a m

UNITED BRETHREN

Underwood United Brethren Church, David Kisamore, Pastor, 334-8361 Sun Sch, 10 a m, Wor Ser, 11 a m Birthday din, 1 p m, 4th Sun, Bible Study, 1.30 p m, Thurs, Helping Hands, 7.30 p m, 2nd Fri, Ladies' Aid, Crell Com Bldg, 11:30 a m last Wed

Crellin United Brethren Church, Michael Mudge, Pastor, 334-9795 Sun Sch 9 45 a m, Wor Ser 11 a m, Pri Youth Gr, Jun Youth Gr, Senior Youth Gr, & Evening Wor, 7 p m Sun, Prayer Meet & Bible Study, 7 p m. Wed, Choir Prac, 8 p m Wed, Womens Missionary Fell & Master's Men Intl, 1st Mon, 7 p.m., Lunch Crell Com Bldg 3rd Thur, noon

UNITED CHURCH OF CHRIST

St. John's United Church of Christ, Grantsville Rev Robert P Cole, Pastor Sun Sch, 9.15 a m, Wor Ser, 10 30 a m

St. John's United Church of Christ, Salisbury, Pa. Sunday worship at 11 a m, church school at 9:45 a m, Disc Cir 1st & 3rd Wed, 7:15 p m, Youth Fell 1st & 3rd Sun, 6.30 p m

Trinity United Church of Chrust, New Germany, Md Sunday worship at 9 30 a m, church school at 10.30 a m

UNITED METHODIST

Deep Creek Lake United Methodist Charge: Rev R Samuel Wachter, Pastor, phone 387-9059 Hoyes, Hoyes Rd at Rt 42 Wor 9 a m, Sun Sch 10 a m McHenry, Mosser & Bumblebee Rds Wor, 11 a m, Sun Sch, 10 a m Paradise, Sand Flat Rd, one mile east of Rt 219 Wor, 10 a m, Sun Sch, 11 a m Youth Fellowship & Children's Ministry, 2nd & 4th Sun evening, 6-7.30 p m at McHenry Young Adult Fellowship, 7 p m, third Thursday Other ministries for families & adults

Bloomington United Methodist Charge Rev William Brown, Pastor Mount Zion Wor every Sun, 8 50 a m followed by Sun Sch, Bible Study at 6.30 p m, Wed Chestnut Grove Wor every Sun at 9.45 a m, Prayer Meet Mon, 6 30 p m Bloomington: Sun Sch, 10 a m, Wor, 11 a m, Prayer Meeting, Wed, 7:30 p m

Kitzmiller Mt. Bethel United Methodist. Rev Augustus Monu, Pastor Wor 9 45 a m every Sun, Sun Sch, 11 a m, Ser 3rd Sunday night each month

St. Paul's United Methodist Church, Fourth & Oak Sts, Oakland Rev Robert P Johnson, Pastor Wor Ser 8 30 a m & 10.45 a m (10.45 a m Service Live over WMSG Radio) Sun Sch 9 30 a m UMYF 6 p m

Otterbein United Methodist, Swanton Rev Augustus Monu Pastor Sun Sch 9.45 a m, Wor Ser, 11 a m every Sun, Bible Study & Prayer Meet 7 p m, Wed, Boy and Girl Fellowship every Wed 4 p m., Youth Fellowship, 6 p m Sun Night Ser 1st Sun each month

Gormania Methodist Parish. Rev Terry Henke, Pastor Bayard Sun. Sch, 10 a m; Wor Ser, 11:30 a.m every Sun. Gormania: Wor. Ser., 10.30 a m. every Sun., Sun. Sch., 9.30 a.m Mt. Storm: Wor., 9:30 a m, Sun. School, 10:30 a m

Grantsville United Methodist Charge. Rev Timothy J Allen, Pastor Emmanuel, Wor 11 a m, Church Sch, 10 a m UMYF, 7 p m 1st & 3rd Sun UMW, 7:30 p m 2nd Wed Jennings, Wor 9 a.m, Church Sch., 10 a m Woman's Meet 7 p m 2nd Mon St. Paul's, Grantsville. Wor, 10 a.m every Sun. Church Sch 9 a m, UMW, 7.30 p m 3rd Wed State Line: Wor 9 a m 1st, 2nd, 4th & 5th Sun, UMYF, 6:30 p m. 1st & 3rd Sun, UMW, 7 p.m. 4th Wed Charge-wide Bible Study, Wed. 9 a m at the parsonage

The United Methodist Church, Rev Kenneth Montgomery, Pastor Phone: 334-4754 Crellin: Wor Ser., 9.45 a m., 1st & 3rd Sun, Sun Sch 10.45 a m, 1st & 3rd Sun, Sun Sch 10.45 a m, 1st & 3rd Sun Sun Sch 9.45 a m, 2nd, 4th & 5th Sun White Church: Phone. 334-4754 Wor. 11 a.m. & noon each Sun, Sun Sch 10 a m-11 a.m. each Sun Pleasant Dale: Phone: 334-4754 Kurtz Chapel Phone. 334-4754 Wor 10 a.m each Sun & Sun evening ser 7 p m. on 4th Sun, Sun Sch 10:45 a m each Sun Deer Park: Phone. 334-4754 Wor 7 p m, 1st & 3rd Sun 9:45 a m. 4th Sun, Sun Sch 9 45 a m each Sun

Aurora United Methodist Charge. Rev Dennis A Mehaffie. Pastor Amboy: Sun 9.45 a m. 1st & 3rd Sun, 8 30 a m 2nd & 4th Sun Aurora: Wor 11 a m every Sun Bethel: 9.45 a m. 2nd & 4th Sun Stemple Ridge: 8:30 a.m 1st & 3rd Sun Prayer & Praise. 7.30 p m every Wed at Aurora Church

Bethel United Methodist Church, Mt Lake Park Mark Hickman, Pastor. Church Sch, Sun., 9.30 a m to 10.30 a m; Regular Wor Ser., 10.45 a m to 11:30 a m Nursery Available. Infant to 5 years

Faith United Methodist Church, Cranesville, WV Charles Lagg, Pastor Wor Ser. 10 a m, Sun Sch, 11 a m Bible Study, Wed 7.30 p m.

Friendsville United Methodist Church, Rev Robert Milliren, Pastor, Phone 746-5251 Sun Morn Wor Ser Blooming Rose, Selbysport, Friendsville

Mt. Zion United Methodist Church, Star Route 40, Frostburg Phone. 689-1188, parsonage 689-9835, Rev David L Lancaster, Pastor Sun Sch, 9.45 a m, Wor Ser., 11 a m UMW first Wed every month at 7.30 p m

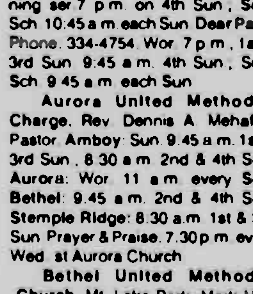

Take a friend to church this Sunday.

Rx

WHAT EVERY GOOD MEDICINE CHEST SHOULD HAVE

It is a good idea to have a medicine chest that's separate from your bathroom cabinet. This makes it easy to keep potent drugs and poisons out of reach of children. Here is a good basic list for a well-stocked medicine chest:

absorbent cotton	medicine dropper
adhesive tape	milk of magnesia
aspirin	mineral oil
atomizer	nose drops
bicarbonate of soda	ointment for burns
cold cream	petroleum jelly
cough syrup	rubbing alcohol
epsom salts	scissors and tweezers
eye cup	spirits of ammonia
fever thermometer	throat swabs
gauze bandage	tongue depressors

EMERGENCY PHONE, 334-8617

A GREAT MANY PEOPLE ENTRUST US with their prescriptions, health needs and other pharmacy products. We consider this trust a privilege and a duty. May we be your personal family pharmacy?

"YOUR HEALTH IS OUR BUSINESS"

GREGG'S PHARMACY

115 S. 3rd St, Oakland, Md.
334-2197
Mon.-Sat. 8 30 a m - 10 p.m.;
Sun. & Holidays, 5 p m - 9 p m

Our Divine "Destiny"

Even as youngsters we attempt to view the unknown . . . our chosen profession . . . marriage and family . . . where we will live. There are many forks in the road. Even basic decisions can become difficult. Yet, when we shape our lives with God at the center, "impossible" dreams become possible.

God has designed a divine destiny for each of us. The Bible has told us what it is . . . and what it is not. "For God has not destined us for wrath . . ." (1 Thessalonians 5:9), "He destined us in love to be His sons [and daughters]" (Ephesians 1:5).

However, God has given us free will . . . the freedom of choice. When aligned with His will, it is positive, but unaware of His plan, our lives can become a muddle of mediocrity.

May we design our lives around God's divine destiny. Worship each Sabbath. You will reap the wisdom of His Word, the serenity borne of faith, and the strength for untold tomorrows.

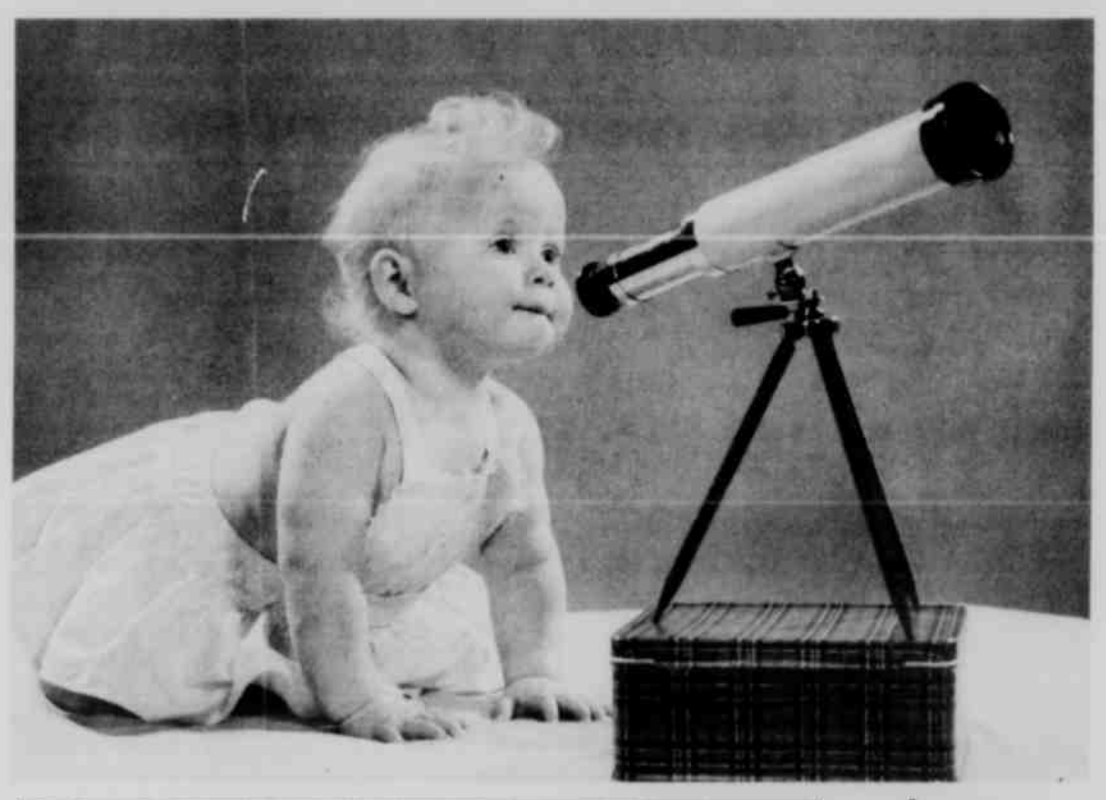

Sunday	Monday	Tuesday	Wednesday	Thursday	Friday	Saturday
Acts	Luke	Matthew	Acts	Romans	2 Corinthians	Philippians
2:1-21	1:26-56	6:5-15	4:23-31	1:1-15	1:1-11	1:1-11

Scriptures selected by the American Bible Society
Copyright 1993, Keister-Williams Newspaper Services, P.O. Box 8077, Charlottesville, VA 22906

These firms invite YOU to a House of Worship each week.

BAUSCH & LOMB
Route 135 Oakland, Maryland

B.F.S. FOODS
Bruceton Farm Service
334-3404 Mt Lake Park

FIRST UNITED NATIONAL BANK & TRUST
A growing Bank in a Growing Community
Oakland - Friendsville - Grantsville
Deep Creek Lake - Mid-Towne Plaza
Barton - Westernport - Tri-Towns

560 WELDING & MACHINE WORKS
334-3783 Rt 560 Mt Lake Park MD

LENORA'S FABRIC & YARN
Rt 219 South Oakland 334-2783

MOUNTAIN LAKE PARK IGA
Mt Lake Park 334-8141

FOX'S PIZZA DEN
U S Rt 219 & Md Rt 42
Deep Creek Lake Free Delivery

TEAM ONE
"Specialists In Transportation"
9000 N Rt 219 334-9494 Oakland Md

PROUDFOOT'S OAKLAND PHARMACY
Oakland MD 334-3913

BGS&G COMPANIES
3000 Thayer Center Phone 334-9424
Oakland Maryland

L. GREGORY & SONS, INC.
D/B/A Sylvan Mfg & Construction
436 S 8th St Oakland MD (301) 3683

DURST FUNERAL HOME
Oakland Maryland Phone 334-3388

YODER'S FABRICS
Specializing in Quality Fabrics
Gortner Road 334-4985

135 AMOCO
Complete Auto Service 24 Hour Towing
OAKLAND MD 334-5804

OAK-MAR MOTEL & RESTAURANT
208 N Third St OAKLAND MD
(301) 334-3966

FRED E. BEACHY LUMBER CO.
Lumber and Builders Supplies
Phone 334-3258 12 N Golf Course Road
Oakland Maryland

THOMAS FIRESTONE
Tires, Batteries & Accessories
Rt 39 ½ mi west of Oakland 334-4547

BILL'S MARINE SERVICE, INC.
Dealer for Boats – Motors – Snowmobiles
Rt 219 on Deep Creek Lake Phone 387-5536

SHIRER'S TIN SHOP
Plumbing – Heating – Electrical – Sheet Metal
117 E Oak St Oakland MD 334-3320

SNYDER'S CABINETS
"You Can Pay More But You Can't Buy Better"
Rt 219 South Oakland 334-2662

THE CHEESE SHOP
"Natural Cheese at Low Prices"
Rt 219 South Oakland 334-1559

EL LOBO
Great Food Great Prices Italian Food Subs & Pizza
Mt Lake Park 334-6216

THE BIBLE SPEAKS

BY LAWRENCE W. ALTHOUSE

"LET'S BE REALISTIC!"
June 6, 1993

Background Scripture: Philippians 1
Devotional Reading: 2 Corinthians 5:1-15

Usually, I find that when someone asks me to "be realistic," they are asking me to see things their way. All of us tend to think that reality is what we see. But what we "see" may have less to do with reality than the way we see it. Like two people who were hearing the Brahms violin concerto. One heard it as a masterpiece, the other as "so much horsehair sliding over catgut." Who was right? Both of them, actually, it depends upon your perspective.

Researchers did a large research project on stress and its effects upon us. Using responses from a large number of people, they devised a stress scale of experiences and the stress they caused. At the top of the scale was "death of a spouse" with 100 points, at the bottom "minor violations of the law" with 11 points. Yet, valuable as this scale is in determining who is likely to suffer from stress, the researchers concluded that none of these experiences actually caused stress. What caused the stress was the way people interpreted and reacted to them.

WHO IS REALISTIC?

The pioneer researcher in stress, Dr. Hans Selye, told of two brothers he interviewed. Their father had been a drunkard and failure. One of the sons had followed in his father's footsteps, while the other had become a very successful citizen. When Selye asked each why they had turned out as they had, both said, "With a father like mine, what would you expect?" One saw his parentage as a reason for failure and, the other for success. Which was the realist?

It is sometimes said that the Apostle Paul was not a very realistic man. But what that really means is that Paul saw things differently than others. He focused on another reality. For example, the letter to Philippians--one of his lightest and brightest--was written while he was a prisoner in jail. Lots of people in his shoes would have said, "Woe is me, woe is me?" or its contemporary equivalent. To be "realistic" about it, jails were a lot worse in those days. And Paul's mission, which meant so much to him, was brought to a grinding halt. His enemies were in high glee and his followers had every reason to be discouraged. The realistic reaction: it couldn't be much worse!

OBLIVIOUS

Paul, however, saw things differently. He was thankful for the support he was getting from the church at Philippi, the first church he founded in Europe. "I thank my God in all my remembrance of you . . . thankful for your partnership in the gospel from the first day until now" (1:3). Yes, but that doesn't count, does it? That's not as important as his being in jail? The answer: it all depends upon what you think is important. He didn't deny that he was in a jam, but he chose to concentrate on the positives instead of the negatives. The problem with most of us--myself included--is that we are masters at seeing and responding to the negative, but are oblivious to the positive.

Paul sees what others ignore. "I want you to know . . . that what has happened to me has really served to advance the gospel, so that it has become known throughout the whole proletarian guard . . . that my imprisonment is for Christ and most of the brethren have been made confident in the Lord because of my imprisonment, and are much more bold to speak the word of God without fear." (1:12-14)

It is not an accident that his reality is different than others, but one of choice. "Yes and I shall rejoice." Just as there is always something in life to discourage us, so there is always something to rejoice about, if we are determined to find it. That choice, that determination of what is and is not realistic, is always ours to make.

MOUNTAINTOP SPOTLIGHT

Saturday, June 5-Friday, June 11

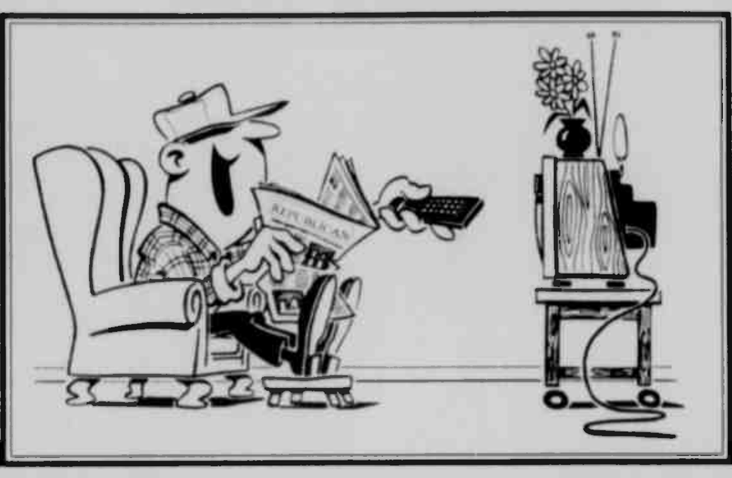

Local **TV** Listings

COVER STORY

Tony Awards telecast draws on Hirschfeld

BY JOHN CROOK

"Self-portrait in my 86th year"

Long before anyone ever heard of Waldo, readers of The New York Times were turning to the theater pages and asking one another, "Where's Nina?"

Ever since the 1945 birth of his daughter, celebrated caricaturist Al Hirschfeld has paid doting tribute by concealing her name, often multiple times, within his drawings. Through the years, this little game has snowballed into "a national insanity," the artist says with a chuckle.

This year's telecast of the American Theatre Wing's Tony Awards pays the artist tribute, as Hirschfeld drawings are used to introduce various presenters throughout the evening. Liza Minnelli is host of the program, which airs Sunday, June 6, on CBS.

It's an honor Hirschfeld, 89, takes to heart. "The Tony Awards make the country aware of the contribution that New York has to offer," he says. "After all, it's the performing arts that draw people to New York." He and Dolly, his wife of 50 years, expect to attend the awards ceremony.

With their distinctive style, Hirschfeld's caricatures are immediately recognizable to theater lovers around the globe. Some are dense and lushly detailed, like his drawing of the cast of "Into the Woods," which richly captures the moody magic of this Broadway fairy tale. In contrast, his famous "portrait" of Leonard Bernstein in concert consists of a vividly realized Lenny head perched atop an elegant swirl of fine lines representing arms in motion. Once asked how he decided on the complexity of any given piece, Hirschfeld replied, with typical impishness, "When I'm rushed I do a complicated drawing. When I have the time, I do a simple one."

The artist works on the top floor of his home, "seven days a week. It's my job, my hobby, everything," he says. Not surprisingly, he admits to being partial to larger-than-life subjects such as Carol Channing and Zero Mostel. "The glandular actors, bigger than life," he growls for effect. "You know the ones. They don't just close a door, they slam it!"

Years ago, Hirschfeld used to go to Boston or New Haven to catch a show during its out-of-town tryout and get ideas for his drawings, which convey attitude and relationships as well as simple physical characteristics. Now that economics have forced most shows to open "cold" in New York, he attends rehearsals instead.

In 1991, Hirschfeld became the first artist in history to have his name on a U.S. postage stamp book when the Postal Service released five stamps he was commissioned to design. A government policy strictly prohibiting any hidden text on stamps was waived to allow the Ninas to be included as well.

The St. Louis-born artist, who turns 90 on June 21 ("I truly don't feel any older than I did when I was turning 89"), admits to being perplexed by reports of violence in his beloved New York City. "I read about all the trouble, but I have never, never experienced it. To me, New York is a very quiet, idyllic place," he says, then adds musingly, "Maybe I just don't get out enough."

TV Data Technologies

IN FOCUS

The glittering past, troublesome present and uncertain future of Britain's royal clan is examined on Fox's "The Royals: Dynasty or Disaster" on Friday, June 11.

The dirty laundry aired in the program includes exclusive re-enactments of incriminating phone conversations between Prince Charles and his alleged mistress, and Princess Diana and a male confidant. Diana is also featured in scandalous cartoons that were banned by U.K. television.

MOVIE MARQUEE

Bumblers, bad guys, aliens and the king of Siam

BY STEVEN ALAN MCGAW

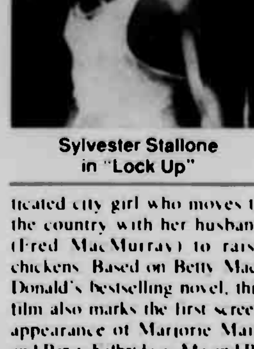

Sylvester Stallone in "Lock Up"

On Sunday, June 6, Lynn Whitfield ("The Josephine Baker Story") and Tony Goldwyn ("Ghost") star in Showtime's "Taking the Heat," the dramatic story of a murder witness and the New York City cop assigned to protect him from mob assassins. ABC offers an encore of 1989's "Police Academy 6: City Under Siege," starring Bubba Smith, Michael Winslow and G.W. Bailey. This time out, the inept lawmen try to apprehend a criminal genius determined to bring the city to its knees by lowered property values. Viewers in search of more serious entertainment should catch Bravo's showing of Otto Preminger's 1970 gem, "Tell Me That You Love Me, Junie Moon." Liza Minnelli, Ken Howard and Robert Moore star as three misfits who vow to live together and care for each other.

Sylvester Stallone plays a convict just six months away from his release in 1989's "Lock Up," airing Monday, June 7, on ABC. Donald Sutherland plays the sadistic warden determined to make sure it's six months he'll never forget. ABC repeats "She Says She's Innocent," a drama about a woman trying to clear her daughter of murder charges. Katey Sagal, Alan Rachins and Jameson Parker star.

In CBS' "Deadbolt," airing Tuesday, June 8, Justine Bateman plays a medical student who advertises for a roommate. Adam Baldwin plays the menacing enigma who moves in.

On Wednesday, June 9, AMC schedules a showing of 1947's marvelous "The Egg and I." Claudette Colbert plays a sophisticated city girl who moves to the country with her husband (Fred MacMurray) to raise chickens. Based on Betty MacDonald's bestselling novel, this film also marks the first screen appearance of Marjorie Main and Percy Kilbride as Ma and Pa Kettle.

True film fans won't want to miss the Thursday, June 10, episode of Showtime's "Private Screening With ..." series, in which director Ron Howard discusses the films "Backdraft" and "Far and Away." Also on Thursday, TMC presents 1991's "Liebestraum," starring Kevin Anderson as a young man trying to cope with the impending death of his mother.

Yul Brynner and Deborah Kerr star in "The King and I," the 1956 film version of Rodgers and Hammerstein's Broadway hit. The Oscar-winning film airs Friday, June 11, on Cinemax.

Tough Sigourney Weaver takes on those slimy creatures one last time in "Alien 3," making its HBO debut on Saturday, June 12.

TV-CHALLENGE

The identity of the featured performer is found within the answers in the puzzle. To take the TV Challenge, unscramble the letters noted with asterisks within the puzzle.

ACROSS
1 *Northern Exposure* role
5 Actor Robert
9 Danny's daughter
10 *A World* ___ 1988 Barbara Hershey film
12 Part of a blackjack
13 One who sang "By the Time I Get to Phoenix"
16 Slapstick prop
17 Monogram for Keach
18 Word in the title of Mark Harmon's series
20 Clint Eastwood's state of birth (abbr.)
21 Stereo ___ (hyph. wd.)
23 Consumer
25 *The ___ and I*; 1947 Colbert-MacMurray hit
26 ___ lai
27 With 8 Down, game show (4)
28 *The Ghost and ___ Muir*
29 ___ *Is Your Life*
30 Holliman or Warren
32 Don ___
33 *Evening Shade* role
38 Moon of Jupiter
39 Nero, for one (abbr.)
41 Israel's Golda ___
42 In the past
43 Bea Arthur role
45 ___ *Is Enough*
47 Ollie's buddy
48 ___ *Houston*: Lee Horsley role
11 Sign of joy or sorrow
14 Insigne for Uggams
15 Borgnine's monogram
18 *Reader's* ___
19 ___ *Stock* 1950 Judy Garland film
22 J's predecessors
24 Gilbert of *Roseanne*
29 Pronoun
31 Thief's objective
34 Hemsley comedy
35 Thou
36 One short of a full deck
37 City in Utah
40 Place
42 Title for *Get Smart* characters (abbr.)
44 Public prosecutor (abbr.)
46 Harriet Nelson's state of birth (abbr.)

DOWN
1 Role for Arnold (2)
2 Gold or silver
3 Kay-em connector
4 Company trademark
5 Defeatist's contraction
6 ___ *Periscope* 1959 James Garner flick
7 Baby's favorite seat
8 See 27 Across
9 Long-running comedy

Solution: Markie Post

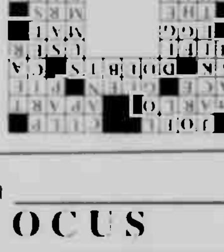

IN FOCUS

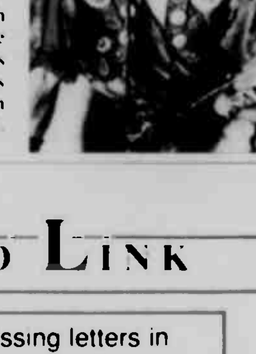

"Film footage and fame really began together," says British television personality Clive James, "with images shaping reality and perhaps distorting it."

He is the host of "Clive James' Fame in the 20th Century," an eight-hour PBS series that examines the dynamics of modern fame. The first episode, which airs Monday, June 7, covers the years 1900 to 1920 and pays homage to such personalities as Douglas Fairbanks (pictured in gaucho garb), Mary Pickford and Charlie Chaplin.

WORD LINK

Fill in the missing letters in the "TV words" below.

_ P _ A _ _ _ _ I _ _ R E Y

_ A M I _ Y F _ _ D

S _ I S _ _ R S

A R S _ N I _ H A L L

Now rearrange the letters you filled in to spell the name of A GAME SHOW _ _ _ _ _ _ _ _ _ _ _ _ _ _

TV Words: Oprah Winfrey, Family Feud, Sisters, Arsenio Hall. Answer: Wheel of Fortune

PBS chronicles the ascent of 'Angels in America'

BY STEVEN ALAN MCGAW

The entrance of Broadway's Walter Kerr Theatre is dominated by the figure of a huge, dark angel, her wings raised, her head buried sorrowfully in her hands. Her silent message to theatergoers is the unofficial beginning of Tony Kushner's Pulitzer Prize-winning play, "Angels in America: Millennium Approaches," a three-and-a-half hour epic about AIDS, the environment, national duplicity and vindictive attorney Roy Cohn. At one level, the play is a simple chronicle of a gay man dying of AIDS and his desperate efforts to cling to his lover and his life. But Kushner's complex drama picks at threads of the national psyche, and the bias, fear and vulnerability that divide and unite the American people.

Even a decade ago, such a work would have been unthinkable on Broadway. But time brings change, if not tolerance, and gay themes are resolutely out of Broadway's closet. Kushner's play stakes its claim squarely (and successfully, at least at the box office) in the mainstream. Fully aware of being in the right place at the right time, the author says, "This is a classic moment of liberation."

PBS' "Great Performances" chronicles that moment on Friday, June 11, with the documentary, "In the Wings: 'Angels in America' on Broadway." The program combines interviews with Kushner, cast members and director George C. Wolfe with scenes from production meetings, rehearsals and performances. Also included are examinations of the play's earlier productions in London and Los Angeles and a look ahead at the work's second half, "Perestroika," scheduled to debut on Broadway this October.

TV Data Technologies

Friday on PBS, "Great Performances" examines the development of a theatrical phenomenon with "In the Wings: Angels in America on Broadway." Starring in Tony Kushner's play are Stephen Spinella (left) and Joe Mantello.

TIME OUT

Johnson on the floor as NBA Finals begin

BY MICHAEL SCOGIN

Magic Johnson

There will be "magic" in the air as Earvin "Magic" Johnson and the rest of the NBC crew present coverage of the 1993 NBA Finals. Basketball's biggest showdown begins on Wednesday, June 9, with Game 1 and continues Friday, June 11, with Game 2.

Joining Johnson is fellow analyst Mike Fratello, play-by-play man Marv Albert and game reporters Ahmad Rashad and Steve Jones. Bob Costas is host of the "NBA Showtime" pregame show with analyst Quinn Buckner and "NBA Insiders" Bill Walton and Peter Vecsey.

Playoff basketball differs vastly from regular season hoops, a fact Johnson is all too aware of. To win, teams have to be able to play the power game, stuffing it inside to the big men and letting them pound it in from the low post. Referees call fewer fouls, making the game a battle of physical skills.

"I like it like that," Johnson says. "It makes you have to now play that much better and play more of a thinking game. It doesn't allow you to take a lot of bad shots. In the playoffs, it separates the men from the boys."

Trash talking and psychological warfare become the name of the game as teams and individuals get in each other's faces, trying to break each other down, seeing who will crack first.

Johnson says all this "is very important, that's the edge. If you can get a guy off his game, just one guy who's a main part of the team, you can have a great chance of winning the game and maybe even the series."

It's been two years since Johnson shocked the world with his sudden retirement after announcing that he had contracted the HIV virus.

"Anytime you retire, you're going to always miss it, but I don't miss it enough to come back," he says.

What's the worst part about not playing basketball anymore? "Knowing that you can still do it," he says, "and seeing guys play that you have dominated. Being a young man and having it taken away rather than retiring because it was time [is hard]."

"It doesn't hurt me, nor am I down about not being in the NBA. I enjoy working with NBC, and because of that, I'm still a part of the NBA and professional basketball. I still get to see the fellows and be around the game."

Johnson's best advice to those teams lucky enough to make it this far in the playoffs?

"If you get to the finals, you haven't accomplished anything, you've just made it to the finals. The big goal is the championship, and it's not a personal goal, it's a team goal."

WORD SEARCH

E	T	S	U	G	U	A	Y	A	W	D	A	O	R	B
S	H	U	P	A	S	M	L	H	T	A	M	P	K	M
Y	E	L	O	Y	I	I	G	B	S	T	T	H	A	E
N	T	P	S	L	L	I	M	W	E	H	A	R	U	N
O	H	R	L	T	E	A	F	O	O	E	Y	U	F	I
T	T	E	E	O	M	G	S	R	N	C	M	H	M	E
E	R	S	O	E	A	M	N	L	H	I	N	T	A	T
N	H	T	T	S	E	T	U	A	E	S	S	R	N	S
E	I	O	G	W	O	B	S	N	A	E	S	A	H	R
G	N	N	F	N	C	E	C	F	P	Y	D	C	A	E
U	L	I	L	L	I	A	N	O	E	E	A	A	R	S
E	T	O	O	F	N	O	T	R	O	H	D	M	T	S
Q	N	I	A	T	R	U	C	D	E	N	O	T	C	A
E	G	A	T	S	E	E	S	S	E	N	N	E	T	W
Z	K	S	A	M	S	H	E	P	A	R	D	L	L	O

American Playwrights
(Words in parentheses not in puzzle)

(Edward) Albee
Eugene (O'Neill)
Sam Shepard
Preston (Jones)
Horton Foote
(Arthur) Miller
Tennessee (Williams)
(David) Mamet
(Wendy) Wasserstein
Lillian (Hellman)
Kaufman (and) Hart
August (Wilson)
Thornton (Wilder)
(Charlie) MacArthur
Mary Chase
Maya Angelou
(Neil) Simon
Lanford (Wilson)

TV-PIPELINE

BY TAYLOR MICHAELS

Elizabeth Taylor

Q: I was inspired to write a poem about something Elizabeth Taylor said on the "Whoopi Plus One" show on TV. I would like to send her that poem to see what she thinks about it. Please send me her address. –James Thibault, Miles City, Mont.

A: Taylor, who was recently honored with the American Film Institute's Life Achievement Award, doesn't act much these days. She is, however, widely known as a courageous and compassionate woman who dared to tackle the subject of AIDS long before it was "fashionable" to do so. You can send your poem to her in care of the Elizabeth Taylor AIDS Foundation, P.O. Box 17160, Los Angeles, Calif. 90017.

Q: Could you please tell me the name of the regular background instrumental music that is played at the Beach Club on the soap "The Bold and the Beautiful," and where I can buy a copy? –Pat Wilson, Stuarts Dralt, Va.

A: A "B&B" staff member in the show's Los Angeles office reports that the music in these scenes is written especially for the soap by Jack Allocco and David Kurtz. More than one song is used, but none is currently available on a commercial recording.

Q: Years ago I saw a movie about a Mexican boy who was crossing the border in search of his uncle. He had a series of adventures with a small Chihuahua that he named Chiquita. I would love to see the movie again, but I can't recall the name. –S.G., Roswell, N.M.

A: I'm pretty sure the movie you're looking for is a 1976 G-rated feature called simply "Paco." It is listed as being available on video.

Q: Please list all the movies Charlie Sheen and Emilio Estevez have been in. –Kristie Hopkins, Portland, Ore.

A: Martin Sheen's sons have too many film credits to list them all here. Emilio made his debut in "Tex" in 1982. Other titles include "The Outsiders," "Repo Man," "The Breakfast Club," "St. Elmo's Fire" and "National Lampoon's Loaded Weapon," among many others. Married to singer Paula Abdul, he recently rejoined Richard Dreyfuss and director John Badham for a sequel to their 1987 action comedy hit, "Stakeout." Charlie's first major role was in 1984's "Red Dawn"; it was followed by "Lucas," "Platoon," "Wall Street," "Eight Men Out," "No Man's Land" and "Hot Shots!" His newest movie is "Hot Shots! Part Deux." The brothers acted together in "Young Guns" and "Men at Work," the latter written and directed by Emilio. Most of their movies are available on video.

Send questions to TV Pipeline, Features Dept., TV Data Technologies, P.O. Box 961009, Fort Worth, Texas 76161-1009. Because of the volume of mail received, personal replies cannot be sent.

IN FOCUS

Danny DeVito's characterization of The Penguin in "Batman Returns" is among the nominees for Best Villain on "The 1993 MTV Movie Awards," Wednesday, June 9.

The awards, based on popular nomination, have unconventional categories that MTV deems interesting to its viewers. These include Most Desirable Male and Female, Best Action Sequence and Best Kiss. Duran Duran is among the acts set to perform, and Eddie Murphy is master of ceremonies.

THIS WEEK

CURTAIN GOING UP: Liza Minnelli is host for "The 47th Annual Tony Awards," airing Sunday, June 6, on CBS. The program includes numbers from the two end-of-season block-buster musicals "Tommy" and "Kiss of the Spider Woman." The race for best dramatic play is dominated by "Angels in America" and "The Sisters Rosensweig." • Nostalgia buffs, take note: NBC rolls out its revamped edition of "Route 66," based on the 1960-64 series, on Tuesday, June 8. Dan Cortese (the Burger King guy) and James Wilder star. • Popular BBC personality Clive James takes a decidedly irreverent look at "Fame in the 20th Century," a breezy eight-hour series bowing Monday, June 7, on many PBS affiliates (check local listings). • Catherine Oxenberg ("Dynasty"), a distant relative of England's royal family, examines scandal and heartbreak among the Windsors in "The Royals: Dynasty or Disaster," Friday, June 11, on Fox. • Suzy Bogguss, George Jones and Ricky Van Shelton are hosts for "The TNN Music City News Country Awards," presented from the Grand Ole Opry Monday, June 7, on The Nashville Network. • Eddie Murphy hosts the offbeat "MTV Movie Awards" on Wednesday, June 9. • Many cable systems will offer a free Disney Channel preview weekend starting Thursday, June 10.

Liza Minnelli

Spotlight — Cable Conversion Guide

Your TV Channel	Triax Cablevision	SRW Cablevision
2	KDKA (Pittsburgh) (CBS)	KDKA (Pittsburgh) (CBS)
3	TNT (Atlanta)	(Local)
4	CNN(Cable News Network)	WTAE 4 (Pittsburgh) (ABC)
5	WDTV (Weston) (CBS)	WPTT 22 (Pittsburgh) (IND)
6	TNN (Nashville Network)	WJAC (Johnstown) (NBC)
7	WTAE 4 (Pittsburgh) (ABC)	WPTJ-19 (Johnstown) (IND)
8	W36AB (Oakland) (PBS)	WWCP (Johnstown) (FOX)
9	WTBS (Atlanta)	FAM (Family Channel)
10	WHAG (Hagerstown) (NBC)	ESPN (Sports Network)
11	ESPN (Sports Network)	WPXI 11 (Pittsburgh) (NBC)
12	FAM (Family Channel)	WPGH 53 (Pittsburgh)(IND)
13	WWGN (Chicago) (IND)	WQED 33(Pittsburgh)(PBS)
14		DISC (Discovery Channel)
15	MTV (Music Television)	DISNEY (Disney Channel)
16	NICK (Children's Television)	TNN (Nashville Network)
17	WJAC (Johnstown) (NBC)	HBO (Home Box Office)
18	USA (Variety)	CNN(Cable News Network)
19	WPGH-53 (Pittsburgh FOX)	SHOW (Showtime)
20		A&E (Arts & Entertainment)
21		TMC (The Movie Channel)
22		USA (USA Network)
23		WBOY 12(Clarksburg NBC)
24		WTBS (Atlanta) (IND)
25		WWGN (Chicago) (IND)
26		WGPT 36 (Oakland) (PBS)
27		C-SPAN (Public Affairs)
28		HN (Headline News)
29		VH-1 (Video Hits 1)
30		NICK (Nickelodeon)
31		QVC (TV Shopping Service)
32		KBL (Sports)
36		MTV (Music Television)

DAYTIME

MORNING

7:00 am 5 This Morning
4 23 Good Morning America
36 Discovering Psychology
25 6 Today
Sportscenter
Augie Doggie & Friends
In Touch (Mon)
Cornerstone (Tue-Wed)
There's Hope (Thu)
Jack Van Impe (Fri)
Yogi Bear
Cartoon Express
53 Stunt Dawgs
Dennis the Menace
22 Fashion Clearance (Tue, Fri)
Bargain Barrel (Wed)
Around the Home (Thu)
7:30 am 36 Barney & Friends
Sportscenter (Tue-Fri)
Flintstone Kids
John Osteen (Thu)
Key of David (Fri)
Looney Tunes
53 8 Beetlejuice
7:57 am 36 Barney & Friends
8:00 am 2 Jane Whitney
Sportscenter
Inspector Gadget
Flintstones
Making Music (Mon)
Paper Camera (Tue)
His Master's Ghost (Wed)
Cricket in Times Square (Thu)
Double Daniel (Fri)
53 Dennis the Menace
Alvin and the Chipmunks
8:05 am Gilligan's Island
8:24 am 36 Sesame Street
8:30 am Sportscenter (Tue-Fri)
Popeye
Bozo
Trollies Radio Show (Mon)
Moccasin Flats (Tue)
Mowgli's Brothers (Thu)
Cutaway (Fri)
53 Inspector Gadget
Goof Troop
8:35 am Bewitched
9:00 am 2 6 Sally Jessy Raphael
Donahue
VideoMorning
4 Live -- Regis & Kathie Lee
25 Vicki!
Body by Jake
Waltons
Eureeka's Castle
53 Paid Program
Darkwing Duck
22 Dolla Dolla Dolla (Mon)
23 Montel Williams
9:05 am Little House: A New Beginning
9:21 am 36 Shining Time Station
9:30 am Bodyshaping
Flintstones
53 Paid Program
Chip 'n Dale Rescue Rangers
9:45 am 36 Sesame Street
10:00 am 6 Vicki!
Family Feud Challenge
4 Maury Povich
25 6 Scrabble
Sportscenter
53 700 Club
Perry Mason
Murder, She Wrote
Happy Days
22 Dolla Dolla Dolla (Tue)
Variety Club (Wed)
Club Fashions (Thu)
Club Carousel (Fri)
23 Jane Whitney
10:05 am Movie (Mon) Skyjacked (Tue) Flight to Holocaust (Wed) Airport 1975 (Thu) For Ladies Only (Fri) The Women's Room
10:30 am 25 6 Scattergories
Sportscenter (Tue-Fri)
Brady Bunch
10:45 am 36 Barney & Friends
11:00 am 2 5 Price Is Right
4 23 Home
25 People's Court
Fitness Pros
Flashback
Joan Rivers
Sharon, Lois & Bram's Elephant Show
6 Classic Concentration
Divorce Court
53 I Love Lucy
Health Lee Living (Mon)
Nu-Hart Hair Clinic (Tue)
Williams TV (Wed, Fri)
California Diet (Thu)
11:12 am 36 Shining Time Station
11:30 am 25 Rush Limbaugh
Getting Fit
Cross Wits
Cappelli & Company
6 Jeopardy! (Mon-Thu)
The Judge
53 I Love Lucy
Psychic Answer (Mon)
California Diet (Tue)
Brady Bunch (Wed-Fri)
11:38 am 36 Mister Rogers

AFTERNOON

12:00 pm 2 5 4 6 News
Country Kitchen (Mon, Wed, Fri)
Aleene's Crafts (Tue, Thu)
25 AgDay
Bodies in Motion (Mon, Wed, Fri)
PGA Golf (Tue)
Trivial Pursuit: The Interactive Game
Geraldo
Fred Penner's Place (Mon-Tue, Thu-Fri)
The Judge
53 Infatuation
Nu-Hart Hair Clinic (Mon, Thu)
Webster (Tue)
Psychic Answer (Wed, Fri)
22 Benny Hinn
23 Paid Program (Mon)
Health Lee Living (Tue)
Regal Group (Wed, Fri)
Psychic Phone Line (Thu)
12:05 pm Perry Mason (Mon-Thu)
12:06 pm 36 Lamb Chop's Play-Along
12:30 pm 2 5 Young and the Restless
Cookin' U.S.A.
4 23 Loving
36 Reading Rainbow
25 6 Family Secrets
Bodyshaping (Mon, Wed, Fri)
Trivial Pursuit
Sharon, Lois and Bram: In Your Living Room (Mon)
Worn Out Dancing Shoes (Tue)
Rooster's Hamlet (Wed)
Magic Heart (Thu)
Hare and the Hedgehog (Fri)
Superior Court
53 All in the Family
6 Williams TV (Mon, Fri)
Family Ties (Tue)
Nu-Hart Hair Clinic (Wed)
Regal Group (Thu)
22 Paid Program
1:00 pm Crook and Chase
4 23 All My Children
36 GED
36 6 Days of Our Lives
College Softball (Mon)
Latin Futbol Weekly (Wed)
Thoroughbred Digest (Thu)
Pro Beach Volleyball (Fri)
One Hundred Thousand Dollar Name That Tune
News
Muppet Babies
Hollywood Squares
53 Odd Couple
700 Club
22 Andy Griffith
1:05 pm Movie (Mon) The Naked Spur (Tue) The Calendar Girl Murders (Wed) Over the Top (Thu) Mother Lode (Fri) Sweet Hostage
1:30 pm 2 6 Bold and the Beautiful
36 Sewing With Nancy
Cheerleading (Wed)
Boxing (Thu)
Let's Make a Deal
World of David the Gnome
Sale of the Century
53 Newhart (Mon, Wed, Fri)
Paid Program (Tue, Thu)
22 Hogan's Heroes
2:00 pm 6 As the World Turns
Be a Star
4 23 One Life to Live
36 Eating Well (Mon)
Cooking With Kurma (Tue)
Classic Spanish Cooking (Wed)
de' Medici Kitchen (Thu)
Amish Cooking From Quilt Country (Fri)
25 5 Another World
Senior PGA Golf (Fri)
Zorro
Perry Mason
Dennis the Menace
Joker's Wild
53 Merrie Melodies
Tale Spin
22 CHiPs
2:30 pm 10 Seconds
36 Frugal Gourmet (Mon)
Yan Can Cook (Tue)
Justin Wilson's Louisiana Cookin': At Home (Wed)
Dinner at Julia's (Thu)
Nathalie Dupree Cooks for Family and Friends (Fri)
College World Series Highlights (Mon)
Glory Days (Wed)
My Three Sons
Flipper
New Tic Tac Dough
53 Chip 'n Dale Rescue Rangers
8 Bullwinkle
3:00 pm 2 6 Guiding Light
Cookin' U.S.A.
4 23 General Hospital
36 All Creatures Great and Small
25 Jenny Jones
Thoroughbred Digest (Mon)
Up Close (Tue)
Inside the PGA Tour (Wed)
Littles
Designing Women
Yogi Bear
6 Donahue
Press Your Luck
53 Tale Spin
8 Merrie Melodies
22 Montel Williams
3:05 pm Tom & Jerry's Funhouse
3:30 pm On Stage
Up Close (Mon)
NBA Today (Tue)
Goals! (Wed)
Mountain Biking (Thu)
Super Mario Bros. (Mon, Wed, Fri)
Super Mario Brothers 3 (Tue, Thu)
Three Stooges (Mon, Wed, Fri)
Adventures of the Little Mermaid (Tue)
Little Mermaid (Thu)
Looney Tunes
Scrabble
53 Darkwing Duck
8 Tom and Jerry Kids
3:35 pm Flintstones
4:00 pm 2 Donahue
6 Sally Jessy Raphael
Club Dance
4 Designing Women
36 Barney & Friends
25 Oprah Winfrey
College Baseball (Mon, Wed, Fri)
Big Ten Women's Highlights (Thu)
Popeye
C.O.P.S. (Mon, Wed, Fri)
Hulk Hogan (Tue, Thu)
Underdog
6 Current Affair
$25,000 Pyramid (Mon-Wed)
PGA Golf (Thu-Fri)
53 Goof Troop
8 Tiny Toon Adventures
22 Highway to Heaven
22 In the Heat of the Night
4:05 pm Jetsons
4:30 pm 4 Cheers
36 Reading Rainbow
Monster Truck Challenge (Thu)
Inspector Gadget
Flintstones
Muppet Babies
6 Inside Edition
$100,000 Pyramid (Mon-Wed)
53 Tom and Jerry Kids
8 Batman
4:35 pm Brady Bunch
5:00 pm 2 Oprah Winfrey
5 6 Cheers
Be a Star
4 News
36 Square One Television
25 Cosby Show
NBA Finals Films (Thu)
Rin Tin Tin K-9 Cop
Captain N and the Video Gamemasters
Hey Dude
American Gladiators (Mon-Wed)
36 Tiny Toon Adventures
8 Full House
22 Growing Pains
23 Geraldo
5:05 pm Saved by the Bell
5:30 pm 6 4 25 6 News
VideoPM
36 Where in the World Is Carmen Sandiego?
Up Close (Thu)
Zorro
Saved by the Bell
Fifteen
53 Batman
8 Full House
22 Perfect Strangers
5:35 pm Saved by the Bell
6:00 pm 2 6 4 25 News
6 News
35 MacNeil-Lehrer Newshour
Inside the Senior PGA Tour (Thu)
Life Goes On (Mon-Thu)
Maniac Mansion (Fri)
Saved by the Bell
What Would You Do? (Mon-Thu)
Fifteen (Fri)
Dinosaucers
53 Full House
8 Roseanne (Mon-Thu)
In Living Color (Fri)
22 Night Court
23 People's Court
6:05 pm Jeffersons
6:30 pm 5 CBS Evening News
4 23 ABC World News Tonight
25 4 NBC Nightly News
Max Out (Thu)
Big Brother Jake (Fri)
Gidget
Wild & Crazy Kids
Denver, the Last Dinosaur
53 Wonder Years
8 Wonder Years (Mon-Thu)
Down the Shore (Fri)
22 M*A*S*H
6:35 pm Andy Griffith

MOVIES

MONDAY

MORNING

10:05 am **½ Skyjacked (1972 Suspense) Charlton Heston, Yvette Mimieux. A veteran hijacks a plane and demands to be taken to Russia.

AFTERNOON

1:05 pm *** The Naked Spur (1953 Western) James Stewart, Janet Leigh. A vicious outlaw plays his captors against one another.

TUESDAY

MORNING

10:05 am ** Flight to Holocaust (1977 Suspense) Patrick Wayne, Christopher Mitchum. Occupants of a plane dangling from a skyscraper await rescue.

AFTERNOON

1:05 pm **½ The Calendar Girl Murders (1984 Suspense) Tom Skerritt, Sharon Stone. A murderer targets the most beautiful models in the business.

WEDNESDAY

MORNING

10:05 am **½ Airport 1975 (1974 Drama) Charlton Heston, Karen Black. A midair collision leaves the crew of a 747 incapacitated.

WEDNESDAY CONT.

AFTERNOON

1:05 pm *½ Over the Top (1987 Drama) Sylvester Stallone, Robert Loggia. An arm-wrestling trucker tries to reconcile with his son.

THURSDAY

MORNING

10:05 am ** For Ladies Only (1981 Drama) Gregory Harrison, Patricia Davis. An aspiring actor finds success as an exotic dancer.

AFTERNOON

1:05 pm **½ Mother Lode (1982 Drama) Charlton Heston, Nick Mancuso. A bush pilot and a prospector battle over a gold mine.

FRIDAY

MORNING

10:05 am *** The Women's Room (1980 Drama) Lee Remick, Colleen Dewhurst. Marilyn French's feminist story follows coeds over 20 years.

AFTERNOON

1:05 pm **½ Sweet Hostage (1975 Drama) Martin Sheen, Linda Blair. A hostage develops an unusual relationship with her captor.

SUNDAY

Sunday on PBS, "Vladimir Feltsman: Journey From Home" documents the emigre pianist's concert in his homeland just before the Soviet Union's collapse.

SATURDAY MORNING JUNE 5, 1993

	7:00	7:30	8:00	8:30	9:00	9:30	10:00	10:30	11:00	11:30	12:00	12:30	1:00
CBS 2	DuckTales	DuckTales	Fievel's Tails	Little Mermaid	Garfield and Friends		Teenage Mutant Ninja Turtles		Cyber Cops	Raw Toonage	DuckTales	Real News for Kids	College Baseball
CBS 5	Cartoons	Cartoons	Beakman's World	Little Mermaid	Garfield and Friends		Teenage Mutant Ninja Turtles		Cyber Cops	Raw Toonage	Sea Monkeys	Mercury Media	College Baseball
NASH 6	(Off Air)				Backyard America	Speed-Beauty	Remodeling	Shadetree Mechanic	In-Fisherman	Orlando Wilson	Roland Martin	Great Outdoors	Bill Dance Outdoors
ABC 4	Cappelli & Company	Cappelli & Company	News	News	News	News	News	News	News	News	News	To Be Announced	
PBS 36	Lamb Chop	Barney & Friends	Barney & Friends	Sesame Street (R)		Shining Station	Old Housewrks	Hometime "Garages"	Today's Gourmet	La. Cookin'	Yan Can Cook	Dupree Cooks	Kerr's Kitchen
TBS	Bonanza "The Wooing of Abigail Jones"		Bonanza "The Crucible"		World Championship Wrestling Power Hour		National Geographic Explorer				Movie: **½ "Heroes" (1977, Drama) Henry Winkler, Sally Field		
NBC 25	Saturday Today (In Stereo)				Wall St. Jrnl.	Travel Update	Saved by the Bell	California Dreams	ZooLife	NBA Inside Stuff	Tennis: French Open -- Women's Final		
ESPN	Sportscenter (R)	Outdoors	N.A. Outdoors	Sportsmans	Fishin' Hole	Jim Houston	Great Outdoors	Fly Fishing the World	Mariner Trail	Sportscenter	Auto Racing: SCCA Trans-Am		Auto Racing
FAM	Sunkist K.I.D.S.	Augie Doggie	Prince Valiant	Hey, Vern, It's Ernest!	Prostars	Wishkid	Inspector Gadget	That's My Dog	Black Stallion	Zorro (In Stereo)	Virginian "Big Tiny"		
WGN	Feed the Children	World Tomorrow	U.S. Farm Report	Business Rpt.	News Roseanne Tellez		Putt to Win	Good Fishing	Golf Show	Paid Program	Soul Train Levert, Tene Williams, Redman		Saved by the Bell
NICK	Eureeka's Castle	Lassie	Doug	Rugrats	Muppet Babies	Muppet Babies	Heathcliff	Yogi Bear	Can't on TV	Can't on TV	Dennis the Menace	Flipper	Nick News: W/5
NBC 6	Saturday Today (In Stereo)				Not Just News	6 Teens	Saved by the Bell	California Dreams	Saved by the Bell	NBA Inside Stuff	Tennis: French Open -- Women's Final		
USA	Paid Program	Paid Program	Paid Program	Paid Program	Paid Program	Hollywood Insider	WWF Mania Wrestling		Movie: *** "Trapped" (1989, Suspense) A maniac stalks a businesswoman in a high-tech building.				"Duplicates"
FOX 53	G.I. Joe	Conan the Adventurer	Dog City (In Stereo)	Bobby's World	Tom and Jerry Kids	Eek! the Cat	Tiny Toon Adventures	Taz-Mania (In Stereo)	X-Men (In Stereo)	Super Dave (In Stereo)	Star Trek: The Next Generation (In Stereo)		**½ "Blind Fury"
ABC 23	Yo, Yogi!	Don Coyote	Scooby Doo	C.O.W.-Boys	Goof Troop	Addams Family	Land of the Lost	Bugs Bunny & Tweety		Darkwing Duck	Winnie the Pooh	Weekend Special	NFL's Games
IND 22	Spring Fashion Blowout						Spring Fashion Blowout (Left in Progress)				Movie: *½ "The Heavenly Kid" (1985, Fantasy) Lewis Smith, Jason Gedrick		
FOX 8	World in 80 Dreams	King Arthur	Dog City (In Stereo)	Bobby's World	Tom and Jerry Kids	Eek! the Cat	Tiny Toon Adventures	Taz-Mania (In Stereo)	X-Men (In Stereo)	Super Dave (In Stereo)	WWF Superstars		"The Color of Money"

SATURDAY AFTERNOON JUNE 5, 1993

	1:30	2:00	2:30	3:00	3:30	4:00	4:30	5:00	5:30	6:00	6:30	7:00	7:30
CBS 2	(1:00) College Baseball NCAA World Series. From Omaha, Neb. (Live)					Major League Baseball Pittsburgh Pirates at San Francisco Giants. From Candlestick Park. (Live)						Star Search (In Stereo)	
CBS 5	(1:00) College Baseball NCAA World Series. From Omaha, Neb. (Live)					Movie: *** The Color of Money (1986, Drama) Paul Newman, Tom Cruise, Mary Elizabeth Mastrantonio. Martin Scorsese's Oscar-winning sequel to "The Hustler."				Health Rider Lifetime	CBS Evening News (In Stereo)	Star Trek: The Next Generation "Aquiel" Starfleet lieutenant is implicated in an officer's murder. (R) (In Stereo)	
NASH 6	Bassmasters The BASSMASTER BP Top 100	Auto Racing NASCAR Grand National -- Goodwrench/Delco Battery 200. From Dover Downs International Speedway, Del. (In Stereo) (Live)				Truckin' USA TSCA Grand Finale from Phoenix	NHRA Today (In Stereo)	Inside Winston Cup Racing (In Stereo)	Exploring America: Side by Side (In Stereo)	Going Our Way Traverse City, Mich. (In Stereo)	Country Beat (R) (In Stereo)		Path to Stardom Billy Dean (In Stereo)
ABC 4	(12:30) To Be Announced		PGA Golf Memorial Tournament. Third round from Muirfield Village Golf Club in Dublin, Ohio. (Live)				Horse Racing Belmont Stakes. The third jewel in horse racing's Triple Crown, for 3-year-old Thoroughbreds at a mile and a half, from Belmont Park in Ozone, N.Y. (Live)			News	ABC World News Saturday	Entertainment Tonight (In Stereo)	
PBS 36	Joy of Painting An early spring scene. (In Stereo)	Collectors Dolls, marbles and postcards	Healthy Pets, Healthy People Men and horses	Victory Garden Bamboo grower Steve Ray	Woodwright's Shop (In Stereo)	New Yankee Workshop White oak sideboard	This Old House A plumbing pipe factory	MotorWeek Volkswagen Golf III (In Stereo)	Newton's Apple Some of Antarctica's wildlife	New Explorers Jill Yager and Ben Rose	New Country Video (In Stereo)	Austin City Limits A performance by the Texas Tornados and McBride and the Ride. (R) (In Stereo)	
TBS	(12:05) Movie ** "Heroes" (1977)	Movie: ***½ "Sybil" (1976, Drama) Sally Field, Joanne Woodward, Brad Davis. A psychiatrist studies a woman with 16 personalities.								WCW Saturday Night			
NBC 25	(12:00) Tennis French Open -- Women's Final. From Roland Garros Stadium in Paris.			NBA Showtime	NBA Basketball Playoffs Western Conference Final -- Seattle SuperSonics at Phoenix Suns, Game 7, if necessary, from America West Arena. (Live)					Hee Haw Silver From 1982 Sammy Davis Jr., Eddy Raven, James Bacon, Georgia Peaches		Wheel of Fortune	Jeopardy!
ESPN	(1:00) Auto Racing Toyota Atlantic Series	Auto Racing Toyota Celebrity Race	Auto Racing Mickey Thompson's Off-Road Grand Prix. From Pasadena, Calif.		Horse Racing Belmont Stakes Special. (Live)		Cheerleading College Championship. From San Diego.		Cycling Tour of Americas -- Thrift Drug Classic	Cape Horn -- The Beauty and the Fury		Sportscenter	Speedweek
FAM	Rifleman Lucas is mixed up in a vendetta	Big Valley "Night of the Wolf" Nick is bitten by a rabid wolf and faces possible death		Gunsmoke "Bentley"		Bonanza: The Lost Episodes "Pride of a Man" Little Joe substitutes for the injured schoolteacher		Young Riders "Then There Was One" When survivors of the Alamo are murdered, Teaspoon tracks down the killer		Bordertown Craddock's friend loses his nerve (In Stereo)	African Skies Margo's ranch is slandered	Rin Tin Tin K-9 Cop Hank is taken hostage	Zorro "My Word Is My Bond" (R) (In Stereo)
WGN	Energy Express	Movie ** White Water Summer (1987, Drama) Kevin Bacon, Sean Astin, Jonathan Ward. A survival camp leader lets the job go to his head.				Street Justice "On My Honor" A cop killer's brother tries to silence Beaudreaux by kidnapping Malloy. (R)		Highlander: The Series "For Tomorrow We Die" Duncan must prevent further slaughter by a hedonistic immortal. (R)		Lifestyles of the Rich and Famous Marvin Hamlisch, Charles Kimbrough, JoMarie Payton. (R)		Runaway With the Rich and Famous (R)	Major League Baseball: Cubs at Expos
NICK	Beyond Belief	Nick Mania Popular shows in a back-to-back format				You Can't Do That on Television	Arcade	Welcome Freshmen Lipoman winds up in jail (R)	Salute Your Shorts Search for lost treasure	Family Double Dare	Guts	Doug	Rugrats
NBC 6	(12:00) Tennis French Open -- Women's Final. From Roland Garros Stadium in Paris.			NBA Showtime	NBA Basketball Playoffs Western Conference Final -- Seattle SuperSonics at Phoenix Suns, Game 7, if necessary, from America West Arena. (Live)					News	NBC Nightly News	International Challenge of Champions	
USA	(1:00) Movie ** Duplicates (1992, Science Fiction) Gregory Harrison, Kim Greist, Cicely Tyson. A family falls prey to a twisted scientific experiment. (In Stereo)			Movie: *** The Operation (1990, Suspense) Joe Penny, Lisa Hartman, Kathleen Quinlan. A doctor already in the throes of a complicated divorce is sued for malpractice after he performs emergency surgery.				Gossip! Gossip! Gossip! Host: Joan Rivers	Bosom Buddies	Swamp Thing	Beyond Reality	Quantum Leap (In Stereo)	
FOX 53	(1:00) Movie: **½ Blind Fury (1990, Adventure) Rutger Hauer, Brandon Call, Terrance O'Quinn. A blind Vietnam vet protects a buddy's son from mobsters.			Movie: *** Bullitt (1968, Drama) Steve McQueen, Robert Vaughn, Jacqueline Bisset. A San Francisco detective protects a government witness.				American Gladiators		Star Trek: The Next Generation "Aquiel" Starfleet lieutenant is implicated in an officer's murder. (R) (In Stereo)		Star Trek: Deep Space Nine "Dramatis Personae" Sisko and Kira grapple for control of the space station.	
ABC 23	(1:00) NFL's Greatest Games of '92	Lasting Kiss	PGA Golf Memorial Tournament. Third round from Muirfield Village Golf Club in Dublin, Ohio. (Live)				Horse Racing Belmont Stakes. The third jewel in horse racing's Triple Crown, for 3-year-old Thoroughbreds at a mile and a half, from Belmont Park in Ozone, N.Y. (Live)			ZooLife How animals use their senses	ABC World News Saturday	Highway to Heaven "Change of Life" Mark and an actress suddenly switch physical images.	
IND 22	(12:00) Movie *½ "The Heavenly Kid" (1985)	Movie ** Greased Lightning (1977, Biography) Richard Pryor, Beau Bridges, Cleavon Little. A black taxi driver is steered into stock car racing.				Movie: ** Born in East L.A. (1987, Comedy) Cheech Marin, Paul Rodriguez, Daniel Stern. A Los Angeles native is mistaken for an illegal alien.				Movie: ** Far Out Man (1990, Comedy) Tommy Chong, C. Thomas Howell, Rae Dawn Chong. A burnt-out hippie pursues a career as a rock band roadie.			
FOX 8	(1:00) Movie *** The Color of Money (1986, Drama) Paul Newman, Tom Cruise. Martin Scorsese's Oscar-winning sequel to "The Hustler."			Renegade "Second Chance" Reno discovers that a racketeer he's tracking is also wanted by a crime boss. (R)		Major League Baseball Pittsburgh Pirates at San Francisco Giants. From Candlestick Park. (Live)						Star Trek: The Next Generation "Aquiel" Starfleet lieutenant is implicated in an officer's murder. (R) (In Stereo)	

SUNDAY MORNING JUNE 6, 1993

	7:00	7:30	8:00	8:30	9:00	9:30	10:00	10:30	11:00	11:30	12:00	12:30	1:00
CBS 2	DuckTales	DuckTales	Teachings of Christ	Financial Section	Sunday Morning			Face the Nation	Showcase of Homes	Hayes-Freeland	American Telecast	Movie: **½ "Dial M for Murder" (1981)	
CBS 5	Old Time Gospel Hour		Wings of Faith		Children's Miracle Network Telethon						Children's Miracle Network Telethon		
NASH 6	(Off Air)				Truckin' USA	Truck Power	Winners (In Stereo)	NHRA Today (R)	Inside Racing	Raceday (In Stereo)	Auto Racing: NASCAR Winston Cup -- Budweiser 500. (In Stereo Live)		
ABC 4	Kenneth Copeland		News	News	News	News	Children's Miracle Network Telethon						Miracle Net.
PBS 36	Sociological	Management	Management	Sesame Street (R)		Barney & Friends	Ghostwriter (R)	Ghostwriter (R)	Adam Smith	To the Contrary	McLaughlin Group	Wall Street Week	New Garden
TBS	Real News for Kids	Yo, Yogi!	Flintstones	Captain Planet	Flintstones	Happy Days	Happy Days	Movie: ** "Superman IV: The Quest for Peace" (1987, Fantasy) Christopher Reeve, Gene Hackman.				Movie: ** "Gargoyles" (1972) Cornel Wilde	
NBC 25	Religious Town Hall	Old Time Gospel Hour		Viewpoint	Tennis: French Open -- Men's Final. From Roland Garros Stadium in Paris.								
ESPN	Sportscenter (R)	Bodyshaping (R)	Flex Workout	Inside Sr. PGA	Inside the PGA Tour	Sportscenter (R)	SportsWeekly		Sports Reporters	Sportscenter		IKC of Chicago Dog Show	
FAM	James Kennedy		Popeye	Super Mario Bros.	Captain N	Wishkid	Inspector Gadget	Prince Valiant	American Baby	Healthy Kids	Movie: *½ "The Blue Bird" (1940, Fantasy) Shirley Temple		
WGN	Oral Roberts	Garner Ted Armstrong	Charlando	People to People	News Steve Sanders		Star Search (In Stereo)		Lifestyles of the Rich and Famous (R)		Andy Griffith	Andy Griffith	Andy Griffith
NICK	Eureeka's Castle	Lassie	Count Duckula	Heathcliff	Dangermouse	Looney Tunes	Doug	Rugrats	Ren & Stimpy	Salute Your Shorts (R)	Clarissa Explains	Welcome Freshmen	Wild Side
NBC 6	In Touch		Sunday Today (In Stereo)		Tennis: French Open -- Men's Final. From Roland Garros Stadium in Paris.								
USA	Cartoon Express										WWF All-American Wrestling		MacGyver (In Stereo)
FOX 53	Old Time Gospel Hour		Wizard of Oz	Gulliver's Travels	World in 80 Dreams	King Arthur	Real Estate	Paid Program	WWF Superstars		Movie: ** "White Water Summer" (1987, Drama) Kevin Bacon		
ABC 23	Pirates of Dark Water	Captain Planet	Good Morning America/Sunday		Real News for Kids	Paid Program	Wild Kingdom	Agenda	Paid Program	This Week With David Brinkley		Siskel & Ebert	Auto Racing
IND 22	Pennsylvania	Eddie's Digest	Spring Fashion Blowout (Joined in Progress)				Spring Fashion Blowout (Left in Progress)				Paid Program	Paid Program	Movie: "Jackknife"
FOX 8	Mr. Bogus	Williams TV	Consumer Resources	Health Lee Living	Nu-Hart Hair Clinic	Hawthorne	WCW Pro Wrestling		WCW World Wide Wrestling		Movie: ** "A Show of Force" (1990, Suspense) Amy Irving, Robert Duvall		

SATURDAY EVENING JUNE 5, 1993

	8:00	8:30	9:00	9:30	10:00	10:30	11:00	11:30	12:00	12:30	1:00	1:30	2:00
CBS 2 (2)	Dr. Quinn, Medicine Woman (R) (In Stereo)		League of Their Own (In Stereo)	Brooklyn Bridge (In Stereo)	To Be Announced		News	Untouchables Chinatown An innocent Chinese woman becomes ensnared in the violence of Capone's life		Best of Love Connection	Best of Love Connection	Lifestyles of the Rich and Famous Linda Evans, Bruce Jenner, Brian Austin Green (R)	
CBS 5 (5)	Dr. Quinn, Medicine Woman (R) (In Stereo)		League of Their Own (In Stereo)	Brooklyn Bridge (In Stereo)	Children's Miracle Network Telethon The annual fund-raiser benefiting children's hospitals includes coverage from local telethon sites and from Disneyland in Anaheim, Calif.						Children's Miracle Network Telethon Continues		
NASH 6	Opry Backstage (In Stereo)	Grand Ole Opry Live (In Stereo)	Statler Bros. Eddy Arnold, Becky Hobbs, Will Jordan (R) (In Stereo)		Dancin' at the Hot Spots Do-Da's (R) (In Stereo)		Opry Backstage (R) (In Stereo)	Grand Ole Opry Live (In Stereo)	Statler Bros. Eddy Arnold, Becky Hobbs, Will Jordan (R) (In Stereo)		Dancin' at the Hot Spots Do-Da's (R) (In Stereo)		Texas Connection Billy Dean and Marcia Ball (R)
ABC 7 (4)	Movie: *** *Young Indiana Jones and the Phantom Train of Doom* (1993, Adventure) Sean Patrick Flanery, George Hall, Ronny Coutteure. The adventurer attempts to foil the Germans in 1916 Africa. (In Stereo)				Coach Tony joins a dating service to catch a thief. Stan protects Carmela from a curse. (R) (In Stereo)		News	Designing Women Charlene Buys a House	Tribute to Hollywood Stuntmen Showcases stunts from famous action movies		Live! The World's Greatest Stunts Top stuntmen perform several first-time feats		News
PBS 8 36	National Geographic on Assignment Parrots facing extinction; animal habitats in zoos		Cousteau's Rediscovery of the World The Cousteau team explores Australia's Great Barrier Reef		Nature "Cats" An examination of feline behavior. (In Stereo)		Doctor Who "The Invasion of Time" The Doctor may be a traitor					(Off Air)	
TBS 9	Movie: ** *Loose Cannons* (1990, Comedy) Gene Hackman, Dan Aykroyd, Dom DeLuise. A no-nonsense cop is teamed with a loony partner				Major League Baseball Atlanta Braves at Los Angeles Dodgers. From Dodger Stadium. (Live)						Movie: *** *The Bingo Long Traveling All-Stars and Motor Kings* (1976, Comedy) Billy Dee Williams. Time Approximate. A black baseball team takes 1939 America by storm		
NBC 10 25	Almost Home: Hot Ticket (In Stereo)	Nurses: Hank buys into one of Jack's schemes	Empty Nest: Overboard Charlie is lost at sea	Mad About You: Paul's dad meets Regis Philbin	Black Tie Affair: Cody returns to murder scene	Powers That Be: Senator ordered to trim staff	News	Saturday Night Live (R) (In Stereo)			Comedy Showcase		Night Flight (In Stereo)
ESPN 1	Stanley Cup Playoffs Championship – Los Angeles Kings or Toronto Maple Leafs vs. Montreal Canadiens or New York Islanders. (Time Approximate) Game 3. (Live)						Baseball Tonight	Sportscenter	College Baseball NCAA World Series. From Omaha, Neb.				Sportscenter
FAM 12	Young Riders Born to Hang: Riders aid a woman who is helping runaway slaves escape to freedom in Africa		Movie: ** *Five Card Stud* (1968, Western) Dean Martin, Robert Mitchum, Inger Stevens. Each of the players in a poker game turns up dead				Bonanza: The Lost Pinedea Little Joe attempts to save the forest from timber profiteers		CCMI-TV (In Stereo)	Zola Levitt	Paid Program	Paid Program	Paid Program
WGN 13	(7:30) Major League Baseball Chicago Cubs at Montreal Expos. From Olympic Stadium. (Live)					News: Rick Rosenthal, Allison Payne	Movie: ***½ *Battle of the Bulge* (1966, Adventure) Henry Fonda, Robert Shaw, Robert Ryan. Weather-beaten American GIs stem a massive German offensive						
NICK 16	Clarissa Explains It All: Volunteer Day (R)	Round-house	Ren & Stimpy	Are You Afraid of the Dark? (R)	Very Very Nick at Nite Classic episodes of Nick at Nite series				Superman: Jimmy and Lois investigate robberies	Dobie Gillis: Dobie wants to marry Zelda	Patty Duke: Patty helps Ross get into a club	F-Troop: O'Rourke and Agarn have a dispute	Mork & Mindy: Drive, She Said
NBC 17 6	Almost Home: Hot Ticket (In Stereo)	Nurses: Hank buys into one of Jack's schemes	Empty Nest: Overboard Charlie is lost at sea	Mad About You: Paul's dad meets Regis Philbin	Black Tie Affair: Cody returns to murder scene	Powers That Be: Senator ordered to trim staff	News	Saturday Night Live (R) (In Stereo)			American Gladiators		(Off Air)
USA 18	Movie: *** *Outland* (1981, Science Fiction) Sean Connery, Peter Boyle, Frances Sternhagen. A space marshal tries to keep the peace on a Jovian moon. (In Stereo)				Silk Stalkings Chris poses as a beauty pageant judge to solve the murder of a young girl. (R) (In Stereo)		Movie: * *Hot Chili* (1985, Comedy) Charles Schilaci, Allan J. Kayser, Joe Rubbo. Teen-agers working at a Mexican resort try to bend the rules				Movie: ★½ *Hot Times at Montclair High* (1989, Comedy) Troy Donohue, Kim Valentine, Ross Hamilton. Three high-school misfits try to save a friend from a gang		
FOX 19 53	Cops: Cops in Phoenix (In Stereo)	Cops: Denver officer and film crew injured	Code 3: Hollywood stunt driver risks his life (R)	Code 3 (R) (In Stereo)	Catwalk That's No Lady: Jesse's work with the band suffers when he has an affair with an older woman. (In Stereo)		Comic Strip Live: Tom Parks, Amazing Johnathan, Karen Haber and Melvin George. (In Stereo)		Arsenio Hall R&B group Silk with Keith Sweat, actresses Deidre Hall and Rae Dawn Chong. (R) (In Stereo)		American Gladiators (R)	Movie: ***½ *Klute* (1971) Jane Fonda	
ABC 23	Movie: *Young Indiana Jones and the Phantom Train of Doom* (1993, Adventure) Sean Patrick Flanery, George Hall, Ronny Coutteure. The adventurer attempts to foil the Germans in 1916 Africa. (In Stereo)				Cemmish Tony joins a dating service to catch a thief. Stan protects Carmela from a curse. (R) (In Stereo)		Front Runners	Why Didn't I Think of That?	Scratch	Roogin's Heroes: Tales from the belly (R)	Highway to Heaven: To Bind the Wounds. Jonathan and Mark help the father of a deceased Vietnam veteran	Catwalk That's No Lady. (R) (In Stereo)	
IND 22	Renegade: Second Chance. Reno discovers that a racketeer he's tracking is also wanted by a crime boss. (R)		Street Justice: Honor and Trust. Grady is arrested for the 10-year-old murder of a drug smuggler. (R)		World Championship Wrestling		Paid Program	Paid Program	Feed the Children	Paid Program	Spring Fashion Blowout		
FOX 8	Cops: Cops in Phoenix (In Stereo)	Cops: Denver officer and film crew injured	Code 3: Hollywood stunt driver risks his life (R)	Code 3 (R) (In Stereo)	Star Trek: The Next Generation Aquel Starfleet lieutenant is implicated in an officer's murder. (R) (In Stereo)		Comic Strip Live: Tom Parks, Amazing Johnathan, Karen Haber and Melvin George. (In Stereo)		Baywatch Strangers Among Us UFO observers await the arrival of aliens on the beach. (R)		Harry and the Hendersons: The Write Stuff	Psychic Phone Line	Beauty and the Beast: The Outsiders (In Stereo)

SUNDAY AFTERNOON JUNE 6, 1993

	1:30	2:00	2:30	3:00	3:30	4:00	4:30	5:00	5:30	6:00	6:30	7:00	7:30
CBS 2 (2)	(12:30) Movie: **½ *Dial M for Murder* (1981) A man plots the perfect murder when his wife has an affair		Baywatch: Strangers Among Us UFO observers await the arrival of aliens on the beach. (R)		This Week in Baseball	Inside Pirates Baseball	Major League Baseball Pittsburgh Pirates at San Francisco Giants. From Candlestick Park. (Live					60 Minutes (In Stereo)	
CBS 5 (5)	(12:00) Children's Miracle Network Telethon The annual fund-raiser benefiting children's hospitals includes coverage from local telethon sites and from Disneyland in Anaheim, Calif.			Children's Miracle Network Telethon Continues						Health: Rider's Lifetime	CBS Evening News (In Stereo)	60 Minutes (In Stereo)	
NASH 6	(12:00) Auto Racing: NASCAR Winston Cup – Budweiser 500. From Dover Downs International Speedway, Del. (In Stereo Live)						Winners: Joe Nemechek (R) (In Stereo)	NHRA Today (R) (In Stereo)	Inside Winston Cup Racing (R) (In Stereo)	Remodeling & Decorating Today (R) (In Stereo)	Shadetree Mechanic (R) (In Stereo)	In-Fisherman Television (In Stereo)	Ski Dance Outdoors (R) (In Stereo)
ABC 7 (4)	(1:00) Children's Miracle Network Telethon The annual fund-raiser benefiting children's hospitals includes coverage from local telethon sites and from Disneyland in Anaheim, Calif.				Children's Miracle Network Telethon Continues					News	ABC World News Sunday	Life Goes On: The Whole Truth. Paige accuses Becca's English teacher of date rape. (R) (In Stereo)	
PBS 5 36	Victory Garden: Marie Selby Botanical Gardens		Lawrence Welk Show: Hawaii Songs include "The Hawaiian Wedding Song." (R)	Travels in Europe: Normandy and Brittany	Cooking in America: With Nicky and Mickey. (In Stereo)	Frugal Gourmet: Cuban dishes (In Stereo)	Dinner at Julia's: Devled Rabbit	Heartland Cooking: Wild rice side dishes (In Stereo)	Collectors: Civil War memorabilia	Ties Old House: Decorating ideas, plastering	New Yankee Workshop	Emancipation Union: Antietam. Chronicle of the summer campaign leading up to the battle of Antietam	
TBS 9	(12:30) Movie: ** *Gargoyles* (1972)		Movie: **½ *The House That Would Not Die* (1970, Horror) Barbara Stanwyck, Richard Egan. Occult forces menace the new occupants of an eerie mansion		Captain Planet and the Planeteers	Major League Baseball Atlanta Braves at Los Angeles Dodgers. From Dodger Stadium. (Live)						Movie: **½ *The Boy Who Could Fly* (1986) Lucy Deakins. An autistic teen-ager's faith inspires those around him	
NBC 10 25	Tennis: French Open – Men's Final		Movie: **½ *Loving You* (1957, Musical) Elvis Presley, Lizabeth Scott, Wendell Corey. An agent pumps up a gas jockey into an overnight sensation			Extremists	Paid Program	Drag Racing: NHRA Mopar Parts Nationals. From Englishtown, N.J.		New WKRP in Cincinnati: Nancy in Charge	NBC Nightly News	NBA Basketball: Playoffs Eastern Conference Final – Chicago Bulls at New York Knicks. (Live)	
ESPN 1	Amazing Games: Switzerland (R)		Boxing: From Las Vegas. (Live)			College Baseball: NCAA World Series. From Omaha, Neb. (Live)						Sportscenter	Baseball Tonight
FAM 12	(12:00) Movie: ★½ *The Blue Bird* (1940, Fantasy)		Movie: *** *Tammy and the Bachelor* (1957, Comedy) Debbie Reynolds, Leslie Nielsen, Mala Powers. A backwoods girl nurses a crashed pilot back to health			Wallons: The Wedding. Mary Ellen announces her engagement to David Spencer				Big Brother Jake: Lou faces ire of students. (In Stereo)	That's My Dog (In Stereo)	Ben Tim Tim K-9 Cop (In Stereo)	African Skies: Revolution-aries hold hostages
WGN 13	This Week in Baseball	Dugout	Major League Baseball Boston Red Sox at Chicago White Sox. From Comiskey Park. (Live)						Twilight Zone: Driver keeps seeing hitchhiker	Fame: Tomorrow's Farewell. Leroy's ex-con brother reappears after a 10-year absence and Leroy takes him in		Face the Nation: Actress Gabrielle Carteris and concerned citizens talk about prejudice	
NICK 16	Fifteen: Dylan goes job hunting		Nick Mania: Pouter shows in a back-to-back format			You Can't Do That on Television	Arcade	Wild Side	Fifteen: Dylan and Arseman take stock	Family Double Dare	Guts	Looney Tunes	Looney Tunes
NBC 17 6	Tennis: French Open – Men's Final		Perfect Strangers: Balki runs for president	Night Court: Larry Linville guest stars	M*A*S*H: Clete Roberts visits the 4077th	Babe Winkelman's Good Fishing	Hee Haw Silver: From 1982, Sammy Davis Jr., Eddy Raven, James Bacon, Georgia Peaches	Drag Racing: NHRA Mopar Parts Nationals. From Englishtown, N.J.			Wheel of Fortune	NBC Nightly News	NBA Basketball: Playoffs Eastern Conference Final – Chicago Bulls at New York Knicks. (Live)
USA 18	(1:00) MacGyver (In Stereo)		Movie: ***½ *Arthur* (1981, Comedy) Dudley Moore, Liza Minnelli, John Gielgud. A drunken millionaire falls for a middle-class waitress			Gossip: Gossip Gossip Host Joan Rivers	Just the Ten of Us	Double Trouble	Silver Spoon: Sam	My Two Dads (In Stereo)	My Two Dads (In Stereo)	MacGyver (In Stereo)	
FOX 19 53	(12:00) Movie: ** *White Water Summer*		Movie: **½ *Side Out* (1990, Comedy) C. Thomas Howell, Peter Horton, Courtney Thorne-Smith. A Milwaukee youth finds love and volleyball in California			Movie: ** *Meatballs Part II* (1984, Comedy) Richard Mulligan, John Mengatti, Hamilton Camp. The Camp Sasquatch kids face their rivals in a boxing match				Star Trek: Deep Space Nine: Dramats Personae. Sisko and Kira grapple for control of the space station		Parker Lewis: Kubiac sports the fun	Shelley Greenfield: Bob bonds with Dylan (In Stereo)
ABC 23	(1:00) Auto Racing: IndyCar – Miller Genuine Draft 200. From the Milwaukee Mile at the Wisconsin State Fair Park in West Allis, Wisc. (Live)		PGA Golf: Memorial Tournament. Final round from Muirfield Village Golf Club in Dublin, Ohio. (Live)							Runaway: With the Rich and Famous Mexico (R)	ABC World News Sunday	Life Goes On: The Whole Truth. Paige accuses Becca's English teacher of date rape. (R) (In Stereo)	
IND 22	(1:00) Movie: **½ *Jacknife* (1989, Drama) Robert De Niro, Ed Harris, Kathy Baker. Two Vietnam vets fight the aftereffects of the war			Movie: **** *Bonnie and Clyde* (1967, Drama) Warren Beatty, Faye Dunaway, Gene Hackman. A fact-based account of the brutal bank robbers of the 1930s				Movie: ***½ *Cool Hand Luke* (1967, Drama) Paul Newman, George Kennedy, Strother Martin. A gutsy chain gang prisoner makes repeated bids for freedom				Highlander: The Series For Evil's Sake. Duncan hunts down an evil immortal who hides out as an assassin. (R)	
FOX 8	(12:00) Movie: ** *A Show of Force* (1990)	Street Justice: Honor and Trust. Grady is arrested for the 10-year-old murder of a drug smuggler. (R)		National Geographic on Assignment	Inside Pirates Baseball	Major League Baseball Pittsburgh Pirates at San Francisco Giants. From Candlestick Park							Shaky Ground: Bob bonds with Dylan (In Stereo)

SUNDAY EVENING JUNE 6, 1993

	8:00	8:30	9:00	9:30	10:00	10:30	11:00	11:30	12:00	12:30	1:00	1:30	2:00
CBS 2 (2)	Murder, She Wrote: Jessica uses musical knowledge to find killer of a record company owner. (R) (In Stereo)		Tony Awards From New York City, the 47th annual presentation of the American Theatre Wing's Antoinette Perry Awards, honoring excellence on the stage. Host: Liza Minnelli. (In Stereo Live)				News	Best of Love Connection	Baywatch Among Us: Strangers UFO observers await the arrival of aliens on the beach. (R)		Best of Love Connection	Untouchables Chinatown An innocent Chinese woman becomes ensnared in the violence of Capone's life	
CBS 5 (5)	Murder, She Wrote: Jessica uses musical knowledge to find killer of a record company owner. (R) (In Stereo)		Tony Awards From New York City, the 47th annual presentation of the American Theatre Wing's Antoinette Perry Awards, honoring excellence on the stage. Host: Liza Minnelli. (In Stereo Live)				News	Baywatch Among Us: Strangers UFO observers await the arrival of aliens on the beach. (R)		Street Justice: Honor and Trust. Grady is arrested for the 10-year-old murder of a drug smuggler. (R)		(Off Air)	
NASH 6	Hank Parker's Outdoor Magazine (In Stereo)	Raceday (In Stereo)	Fishin' With Orlando Wilson: Largemouth bass. (R)	Fishing With Roland Martin (R) (In Stereo)	Bassmasters: The BASSMASTER BP Top 100	Celebrity Guitarists: Johnny Rodriguez (In Stereo)	Road Test Magazine (In Stereo)	Trucks and Tractor Pulls: Tractor-pulling. (R)	Truckin' USA: TSCA Grand Finale from Phoenix	Exciting World of Speed and Beauty (R) (In Stereo)	Going Our Way: Traverse City, Mich. (In Stereo)	Exploring America: Side by Side (R) (In Stereo)	Chemical Step Bedee: Bronc and bull riding (In Stereo)
ABC 7 (4)	America's Funniest Home Videos: Top video (R)	America's Funniest People: Obstacle course	Movie: ** *Police Academy 6: City Under Siege* (1989, Comedy) Bubba Smith, Michael Winslow, David Graf. Those bumbling boys in blue try to halt a city crime wave. (In Stereo)				News	PGA Golf: Memorial Tournament. Final round from Muirfield Village Golf Club in Dublin, Ohio					
PBS 8 36	Nature: Supersense. Sight and sound are experienced as though through animal eyes and ears. (R)		Chatsworth: Michael is forced to compete for a parcel of land he wants to buy		Chatsworth: Michael learns that his rival has been profiting from the estate		On the Issues: How corporate contributions affect political campaigns. (Part 1 of 4)		Global Options: The New Roles For Europe and the U.S. Adam Smith and John Vinocur, host		(Off Air)		
TBS 9	(7:00) Movie: *** *The Boy Who Could Fly* (1986, Drama) An autistic teen-ager's faith inspires those around him		National Geographic Explorer: "Apes and Humans: Theme Show." "Chimpanzees." "Ape Trade." "Urban Gorilla."				Network Earth	Paid Program	Paid Program	World Tomorrow	Paid Program	Paid Program	Paid Program
NBC 10 25	(7:00) NBA Basketball: Playoffs Eastern Conference Final – Chicago Bulls at New York Knicks. Game 7, if necessary, from Madison Square Garden. (Live)			South Beach: Diamond in the Rough. Premiere) A beautiful con artist reluctantly accepts the task of working as an undercover government operative in the South Beach area of Miami. (In Stereo)			(Series)	News	George Michael's Sports Machine	Roogin's Heroes: Tales from the belly (R)	WWF Superstars		WWF Wrestling Challenge
ESPN 1	Major League Baseball Chicago Cubs at Montreal Expos. From Olympic Stadium. (Live)						Sportscenter		College Baseball NCAA World Series. From Omaha, Neb.				Sportscenter
FAM 12	Adventures of the Black Stallion (In Stereo)	Maniac Mansion: Casey has unpleasant memory	Father Dowling Mysteries: An angel warns Father Dowling about a troubled parishioner. (In Stereo)		In Touch		Ben Haden	John Ankerberg	John Osteen	Feed the Children	Paid Program	Paid Program	Paid Program
WGN 13	Street Justice: On My Honor. A cop killer's brother tries to silence Beaudreaux by kidnapping Malloy. (R)		Billy Graham Crusade (In Stereo)		News: Robert Jordan, Roseanne Tellez	Instant Replay	Know Bull With Phil Jackson	Kojak			Movie: ** *Velvet* (1984, Adventure) Polly Bergen, Leah Ayres, Shari Belafonte-Harper. Spies pose as glamorous aerobics instructors		
NICK 16	Nick News: WWS News and current events	Mork & Mindy: I Don't Remember Mama	Lucy Show: Lucy guards Mrs. Mooney's gift	Dick Van Dyke: Rob applies for another job	Mary Tyler Moore: Ted thinks he is dating Mary	Donna Reed: Donna buys Alex an odd present	Dragnet: Business-man forms an anti-drug club	Alfred Hitchcock Presents: An affair ends	Superman: Spies obtain secrets from a pilot	Dobie Gillis: Rock-a-Bye Dobie: Dobie baby-sits	Patty Duke: Patty falls for a French teacher	F-Troop: Agarn sees an Indian sneaking around	Paid Program
NBC 17 6	(7:00) NBA Basketball: Playoffs Eastern Conference Final – Chicago Bulls at New York Knicks. Game 7, if necessary, from Madison Square Garden. (Live)			South Beach: Diamond in the Rough. Premiere) A beautiful con artist reluctantly accepts the task of working as an undercover government operative in the South Beach area of Miami. (In Stereo)			(Series)	News	Night Court: Christine has self doubts	Current Affair: Estra		Latest Info: on Thinning and Balding	(Off Air)
USA 18	Movie: *Voyage* (1993, Suspense) Rutger Hauer, Eric Roberts, Karen Allen. A killer turns a vacation cruise into a voyage of terror. (In Stereo)				Counterstrike		Silk Stalkings: Chris poses as a beauty pageant judge to solve the murder of a young girl. (R) (In Stereo)		Hollywood Insider (R)	Paid Program	Paid Program	Paid Program	Paid Program
FOX 19 53	In Living Color: Spoof of Madonna's new video	Roc: Eleanor persuades Roc to buy a car (R)	Married... With Children: Bud plans to move	Herman's Head: An impromptu party at Herman's	Flying Blind: Nick works at a film company (In Stereo)	Edge Santa: encounters the Armed Family (In Stereo)	Paid Program	Paid Program	FYI Pittsburgh	(Off Air)			
ABC 23	America's Funniest Home Videos: Top video (R)	America's Funniest People: Obstacle course	Movie: ** *Police Academy 6: City Under Siege* (1989, Comedy) Bubba Smith, Michael Winslow, David Graf. Those bumbling boys in blue try to halt a city crime wave. (In Stereo)				George Michael's Sports Machine	Baseline Bribes: A gumman hires an unsuspecting Nick and Sylvie to find his next target. (In Stereo)		Prime Suspect: Child molestation case. (R)	Highway to Heaven: Summit. Jonathan reunites a Soviet official with his long-lost mother		(Off Air)
IND 22	Time Trax: Billionaire Darien tries to stop Sahmbi from sending nuclear waste back in time to 1993.	To Kill a Dragon: Sacred Trust. Petar has to prove that his father is not guilty of murder			Kung Fu: The Legend Continues: Sacred Trust. Petar has to prove that his father is not guilty of murder		Paid Program	Paid Program	Paid Program	Eddie's Digest	Twilight Zone: Rebel scout gets a magic book	Twilight Zone: The Jungle	Club Corner (Joined in Progress)
FOX 8	In Living Color: Spoof of Madonna's new video	Roc: Eleanor persuades Roc to buy a car (R)	Married... With Children: Bud plans to move	Herman's Head: An impromptu party at Herman's	Flying Blind: Nick works at a film company (In Stereo)	Edge Santa: encounters the Armed Family (In Stereo)	Highlander: The Series: For Evil's Sake. Duncan hunts down an evil immortal who hides out as an assassin. (R)		Ed Sullivan: The Righteous Brothers, the Letterman, Peggy Lee, the Muppets, Tom Jones		Movie: **½ *Jacknife* (1989, Drama) Robert De Niro, Ed Harris, Kathy Baker. Two Vietnam vets fight the aftereffects of the war		

MONDAY EVENING JUNE 7, 1993

	7:00	7:30	8:00	8:30	9:00	9:30	10:00	10:30	11:00	11:30	12:00	12:30	1:00
CBS 2 (2)	CBS Evening News (In Stereo)	You Bet Your Life (In Stereo)	Evening Shade: Wood quits coaching (In Stereo)	Major Dad: Gunny works under cover in a harem	Murphy Brown: Murphy's father and aunt arrive	Love & War (R) (In Stereo)	Northern Exposure: A man who must live in a bubble because of allergies moves to Cicely. (R) (In Stereo)		News	Inside Edition	Sweeting Bulletin: Jack of Diamonds. Nick's troublesome father gets in hot water when he arrives for a visit. (R)		Love Connection
CBS 5 (5)	Family Feud	Wheel of Fortune	Evening Shade: Wood quits coaching (In Stereo)	Major Dad: Gunny works under cover in a harem	Murphy Brown: Murphy's father and aunt arrive	Love & War (R) (In Stereo)	Northern Exposure: A man who must live in a bubble because of allergies moves to Cicely. (R) (In Stereo)		News	Sweeting Bulletin: Jack of Diamonds. Nick's troublesome father gets in hot water when he arrives for a visit. (R)		Scene of the Crime: A musician uses kidnapping to extort money from his aunt and uncle. (R) (In Stereo)	
NASH 6	Crook and Chase (In Stereo)		Music City News Country Awards: Country artists are honored in 14 fan-voted categories. (In Stereo Live)					Music City News Country Awards	Club Dance (R) (In Stereo)		Charlie Daniels: Highways. Charlie Daniels. (In Stereo)		Making of Will the Circle Be Unbroken
ABC 7 (4)	Hard Copy	Entertainment Tonight (In Stereo)	Day One		Movie: **½ *See No Evil, Hear No Evil* (1989, Comedy) Gene Wilder, Richard Pryor, Joan Severance. A deaf man and his blind employee become involved in murder. (In Stereo)				News	Golden Girls: Sophia and Angela are at odds	Nightline	Who's the Boss? Angela feels old (In Stereo)	Rush Limbaugh
PBS 8 36	Nightly Business Report	Wild America: The Rocky Mountain goat	National Geographic: Cats. Caressing the Tiger. Domestic cats and how their behavior parallels wild felines		Fame in the 20th Century: Clive James explores the nature of fame in this series which opens with how newspapers and silent films made stars of Fairbanks, Pickford and Chaplin. (In Stereo)				BL Stanislaus: Up on the Roof. Morrison is furious when a friend's daughter is refused access to dialysis		Charlie Rose (In Stereo)		(Off Air)
TBS 9	Beverly Hillbillies: Mr. Drysdale has the flu	Sanford and Son: Fred gets a toothache	Movie: ** *No Mercy* (1986, Drama) Richard Gere, Kim Basinger, Jeroen Krabbe. A policeman becomes entangled with a crime czar's mistress			Major League Baseball: Atlanta Braves at San Diego Padres. From San Diego/Jack Murphy Stadium. (Live)							National Geographic Explorer
NBC 10 25	Wheel of Fortune	Jeopardy!	Fresh Prince of Bel-Air: Fantasies about baby	Blossom: Six wins praise for her film project	Movie: *She Says She's Innocent* (1991, Drama) Kasey Sagal, Alan Rachins, Jameson Parker. A woman tries to believe her daughter is innocent of murder. (In Stereo)				News	Tonight Show: Actress Laura Dern, country singer Mary-Chapin Carpenter, Joey Calderazzo. (In Stereo)		Late Night With David Letterman: John Kruk (R) (In Stereo)	
ESPN 1	Sportscenter	Stanley Cup Playoffs: Championship – Los Angeles Kings or Toronto Maple Leafs vs. Montreal Canadiens or New York Islanders. (Time Approximate)						Baseball Tonight	Sportscenter	NHL Playoffs Tonight	College Baseball: NCAA World Series. From Omaha, Neb.		
FAM 12	Wallons: The Prophecy. John is apprehensive about his upcoming 25th-year class reunion		Young Riders: Ghosts. Teaspoon is haunted by a ghostly figure from his past who wants revenge. (In Stereo)		Father Dowling Mysteries: A pensioner is arrested by the FBI for stealing top secrets. (In Stereo)		700 Club		Scarecrow and Mrs. King: The Wrong Way Home. Amanda's former husband arrives in town a wanted man		Bonanza: The Lost Episodes: Child Hoss is arrested when he rides into town on a dead man's horse		Paid Program
WGN 13	Designing Women (In Stereo)	Major League Baseball: Chicago Cubs at New York Mets. From Shea Stadium. (Live)						News: Rick Rosenthal, Allison Payne		Kojak		Movie: * *The Seven Magnificent Gladiators* (1984, Adventure) Seven warriors unite to save a village from destruction	
NICK 16	Looney Tunes	Bullwinkle	Get Smart: KAOS agent has infiltrated a	Hall Van Dyke: An anniversary for the Helpers	Dr. Quinn: Racially mixed team is prejudiced	Lucy Show: Lucy poses as a wealthy heiress	Mary Tyler Moore: Lou and Mary are neighbors	Mary Tyler Moore: Mary wants to produce news	Alfred Hitchcock Presents: "The Money"	Superman: Innocent man faces electric chair	F-Troop: Vanderbilt is tops in marksmanship	Dobie Gillis: Dobie wins a jazz contest	Patty Duke: Patty alters her IQ test results
NBC 17 6	Jeopardy!	Wheel of Fortune	Fresh Prince of Bel-Air: Fantasies about baby	Blossom: Six wins praise for her film project	Movie: *She Says She's Innocent* (1991, Drama) Kasey Sagal, Alan Rachins, Jameson Parker. A woman tries to believe her daughter is innocent of murder. (In Stereo)				News	Tonight Show: Actress Laura Dern, country singer Mary-Chapin Carpenter, Joey Calderazzo. (In Stereo)		Late Night With David Letterman: John Kruk (R) (In Stereo)	
USA 18	Quantum Leap (In Stereo)		Murder, She Wrote		WWF: Monday Night Raw		Silk Stalkings (In Stereo)		MacGyver (In Stereo)		MacMillan	Ray Bradbury Theater (R)	Hollywood Insider (R)
FOX 19 53	Roseanne: Roseanne tries to quit smoking (In Stereo)	Married... With Children: Bundy baby-sitting	Movie: *** *Cocoon* (1985, Science Fiction) Don Ameche, Wilford Brimley, Hume Cronyn. Alien pods rejuvenate a group of Florida retirees				Mama's Family: Mama gets an odd holiday gift	Maxie's Family: Vint wins a dinner for two	Married... With Children: Buck gets credit	Hunter: Murder, He Wrote. A multimillionaire is convinced he's about to be murdered		Paid Program	Paid Program
ABC 23	Love Connection	Best of Love Connection	Day One		Movie: **½ *See No Evil, Hear No Evil* (1989, Comedy) Gene Wilder, Richard Pryor, Joan Severance. A deaf man and his blind employee become involved in murder. (In Stereo)				News	Nightline	Jean Sivers (In Stereo)		Family Feud
IND 22	Star Trek: The Next Generation: Heart of Glory. Worf's loyalty is tested when Klingons attack the ship				Movie: * *Speed Zone!* (1988, Comedy) John Candy, Peter Boyle, Donna Dixon. Zany drivers compete in a coast-to-coast automobile race			Matlock (In Stereo)		Studs	Paid Program	Paid Program	Twilight Zone: A janitor finds a time machine	Club-A-Thon
FOX 8	Star Trek: The Next Generation: A mysterious force kidnaps the crew to conduct experiments (In Stereo)		Tiny Toon: The Prodigy. Danan investigates a 13-year-old and his father, both from the 21st century		Kung Fu: The Legend Continues: Invasion. Kwai Chang Caine (David Carradine) and his son fight crime. (R)			News	Rush Limbaugh	Jenny Jones		No-Hart: Hair Clinic	Regal Group

TUESDAY EVENING JUNE 8, 1993

	7:00	7:30	8:00	8:30	9:00	9:30	10:00	10:30	11:00	11:30	12:00	12:30	1:00
CBS 2 2	CBS Evening News (In Stereo)	You Bet Your Life (In Stereo)	Billy Graham Crusade "Time to Come Home" Music: Leonard Williams, Michael Card. (In Stereo)		Movie: ★★ "Deadbolt" (1992, Suspense) Justine Bateman, Adam Baldwin, Chris Mulkey. An unsuspecting coed's student takes in a psychopathic roommate. (In Stereo)				News	Inside Edition	Forever Knight "Only the Lonely" Natalie is stalked by a killer who meets victims through a dating service. (R)		Love Connection
CBS 5 5	Family Feud	Wheel of Fortune	Rescue 911 Pregnant woman injured in an accident; a flash flood; child trapped by a fire. (R) (In Stereo)		Movie: ★★ "Deadbolt" (1992, Suspense) Justine Bateman, Adam Baldwin, Chris Mulkey. An unsuspecting coed's student takes in a psychopathic roommate. (In Stereo)				News	Forever Knight "Only the Lonely" Natalie is stalked by a killer who meets victims through a dating service. (R)		Exile "Immaculate Deception" Stone infiltrates a cult that may be brainwashing an American student. (R)	
NASH 6	(5:30) VideoPM (In Stereo)		Crook and Chase (In Stereo)		Nashville Now Randy Lubas. (In Stereo)		American Music Shop Fiddle player tribute. (In Stereo)		Club Dance (R) (In Stereo)		Crook and Chase (R) (In Stereo)		Nashville Now Randy Lubas. (R) (In Stereo)
ABC 7 4	Hard Copy	Entertainment Tonight (In Stereo)	Full House Jesse hides embarrassing secret. (In Stereo)	Hangin With Mr. Cooper Mark meets old flame.	Roseanne Roseanne takes Jackie to hospital.	Room for Two "Sex, Rugs and Rock 'n' Roll"	Jack's Place "Play It Again, Jack" Chelsea arranges a reunion for Jack with his former band. (In Stereo)		News	Golden Girls "Diamond in the Rough"	Nightline	Who's the Boss? Tony moves. (In Stereo)	Rush Limbaugh
PBS 8 36	Nightly Business Report Money File	Wild America Surviving the Arctic. (In Stereo)	Nova "The Blimp Is Back!" An overview of airships, including blimps, zeppelins and cyclocranes. (In Stereo)		Fame in the 20th Century From 1933-1940 Mussolini and Hitler used Hollywood-style techniques; during 1940-1952 military leaders such as Patton and de Gaulle achieved fame. (In Stereo)				St. Elsewhere "Girls Just Want to Have Fun" Cavanero secretly admits that her house guest is a lesbian.		Charlie Rose (In Stereo)		(Off Air)
TBS 9	Beverly Hillbillies Jethro's a talent agent.	Sanford and Son Fred fires an antique gun.	Movie: ★★★ "Places in the Heart" (1984, Drama) Sally Field, Danny Glover, Lindsay Crouse. A Texas widow struggles to maintain her Depression-era life.				Major League Baseball Atlanta Braves at San Diego Padres. From San Diego Jack Murphy Stadium. (Live)						Movie: ★★ "Deadly Blessing" (1981, Horror)
NBC 10 25	Wheel of Fortune	Jeopardy!	Route 66 Pilot. (Series Premiere) (In Stereo)		South Beach (In Stereo)		Dateline (In Stereo)		News	Tonight Show Scheduled: musical group Suede. (In Stereo)		Late Night With David Letterman Ted Koppel. (R) (In Stereo)	
ESPN 11	Sportscenter	College Baseball NCAA World Series. From Omaha, Neb. (Live)						Major League Baseball Teams to Be Announced. (Live)					
FAM 12	Waltons Porter Sims comes to Walton's Mountain to write a historical guide to Virginia.		Young Riders "Dead Ringer" Wild Bill Hickok sets out to bring an impersonator to justice. (In Stereo)		Father Dowling Mysteries "The Confidence Mystery" Father Prestwick falls prey to a con man.		700 Club		Scarecrow and Mrs. King A fast-food executive threatens to poison thousands of people.		Bonanza: The Lost Episodes Ben and Little Joe jail the man who killed a sheriff.		Paid Program
WGN 13	Designing Women (In Stereo)	Major League Baseball Chicago Cubs at New York Mets. From Shea Stadium. (Live)						News Rick Rosenthal, Alison Payne.		Uptown Comedy Club (R) (In Stereo)		Movie: ★★ "Kansas" (1988, Drama) Matt Dillon. A man falls under the influence of a Midwestern psychopath.	
NICK 16	Looney Tunes	Bullwinkle	Get Smart KAOS is blowing up buildings.	Dick Van Dyke A script insults Alan Brady.	Dragnet Magazine writer has an anti-cop bias.	Lucy Show Lucy attends wine-tasting contest.	Mary Tyler Moore Gambling fever hits staff.	Mary Tyler Moore Lou turns crusading reporter.	Alfred Hitchcock Presents Familiar face	Superman An ex-convict is a blackmail victim.	F Troop Chief Wild Eagle fakes an attack.	Dobie Gillis Dobie writes essay about father.	Patty Duke Patty's dad thinks she's eloping.
NBC 17 6	Jeopardy!	Wheel of Fortune	Route 66 Pilot. (Series Premiere) (In Stereo)		South Beach (In Stereo)		Dateline (In Stereo)		News	Tonight Show Scheduled: musical group Suede. (In Stereo)		Late Night With David Letterman Ted Koppel. (R) (In Stereo)	
USA 10	Quantum Leap (In Stereo)		Murder, She Wrote		Boxing (Live)				MacGyver (In Stereo)		Hitchhiker	Ray Bradbury Theater (R)	Boxing (R)
FOX 19 53	Roseanne A second honeymoon in Las Vegas.	Married... With Children Target of killer.	Beverly Hills, 90210 "Misery Loves Company" Brenda and Dylan conspire to keep their romance alive.		Key West "We the People" Seamus helps deliver a refugee's baby and must care for the child. (In Stereo)		Mama's Family Naomi's mother disappears.	Mama's Family Mama recruits for a dance.	Married... With Children Al wins at races.	Hunter "Renegade" Hunter's ex-partner becomes a suspect in a murder.		Paid Program	Paid Program
ABC 23	Love Connection	Best of Love Connection	Full House Jesse hides embarrassing secret. (In Stereo)	Hangin With Mr. Cooper Mark meets old flame.	Roseanne Roseanne takes Jackie to hospital.	Room for Two "Sex, Rugs and Rock 'n' Roll"	Jack's Place "Play It Again, Jack" Chelsea arranges a reunion for Jack with his former band. (In Stereo)		News	Nightline	Joan Rivers (In Stereo)		Family Feud
IND 22	Star Trek: The Next Generation "Away Team" faces a planet's deadly computerized weapons. (In Stereo)		Movie: ★★ "A Show of Force" (1990, Suspense) Amy Irving, Robert Duvall, Andy Garcia. A journalist smells U.S. government involvement in a murder.				Matlock (In Stereo)		Studs	Paid Program	Paid Program	Twilight Zone Five people are trapped.	Classic Club
FOX 8	Star Trek: The Next Generation "Elementary, Dear Data" Data poses as Sherlock Holmes to decipher a puzzle.		Beverly Hills, 90210 "Misery Loves Company" Brenda and Dylan conspire to keep their romance alive.		Key West "We the People" Seamus helps deliver a refugee's baby and must care for the child. (In Stereo)		News		Rush Limbaugh	Jenny Jones		Nu-Hart Hair Clinic	Paid Program

WEDNESDAY EVENING JUNE 9, 1993

	7:00	7:30	8:00	8:30	9:00	9:30	10:00	10:30	11:00	11:30	12:00	12:30	1:00
CBS 2 2	CBS Evening News (In Stereo)	You Bet Your Life (In Stereo)	Sea World/Busch Gardens Summer Celebration (In Stereo)		In the Heat of the Night A woman who was a carjacking victim becomes obsessed with Bubba. (R) (In Stereo)		48 Hours A woman goes under cover, risking her life to help arrest a gang of drug dealers. (In Stereo)		News	Inside Edition	Dangerous Curves Holly and a secretary are shot at while leaving their office building. (R) (In Stereo)		Love Connection
CBS 5 5	Family Feud	Wheel of Fortune	Sea World/Busch Gardens Summer Celebration (In Stereo)		In the Heat of the Night A woman who was a carjacking victim becomes obsessed with Bubba. (R) (In Stereo)		48 Hours A woman goes under cover, risking her life to help arrest a gang of drug dealers. (In Stereo)		News	Dangerous Curves Holly and a secretary are shot at while leaving their office building. (R) (In Stereo)		Fly by Night "Vanda Snake" A fashion designer hires the crew to deliver her goods worldwide. (R) (In Stereo)	
NASH 6	(5:30) VideoPM (In Stereo)		Crook and Chase (In Stereo)		Nashville Now Shotgun Red. (In Stereo)			On Stage Asleep at the Wheel. (In Stereo)	Club Dance (R) (In Stereo)		Crook and Chase (R) (In Stereo)		Nashville Now Shotgun Red. (R) (In Stereo)
ABC 7 4	Hard Copy	Entertainment Tonight (In Stereo)	Wonder Years Kevin wants to buy a used car. (R)	Doogie Howser, M.D. (R) (In Stereo)	Home Improvement (R) (In Stereo)	Coach Christine plans a perfect wedding.	Sirens "Gal Cops" Things get too real for a TV producer doing research for a reality series. (In Stereo)		News	Golden Girls Dorothy's daughter separates.	Nightline	Who's the Boss? Angela has fantasies. (In Stereo)	Rush Limbaugh
PBS 8 36	Nightly Business Report	Wild America "Family of Foxes" (In Stereo)	Dinosaurs! This look at the dinosaur begins with the discovery of the first fossils. (R) (In Stereo) (Part 1 of 4)		Fame in the 20th Century During 1951-1959 television made a star of Lucille Ball while Hollywood countered with Marilyn Monroe; the Beatles and the Rolling Stones in the 1960s. (In Stereo)				St. Elsewhere "Homecoming" Morrison asks Clancy to live with him. Fiscus holds incriminating evidence.		Charlie Rose (In Stereo)		(Off Air)
TBS 9	Beverly Hillbillies Cousin Roy is rejected.	Sanford and Son A competing junkyard opens.	Movie: ★★★½ "Coal Miner's Daughter" (1980, Biography) Sissy Spacek, Tommy Lee Jones, Levon Helm. Loretta Lynn rises from rural poverty to musical stardom.					Movie: ★★ "Kentucky Woman" (1983, Drama) Cheryl Ladd, Philip Levien, Sandy McPeak. A woman is harassed when she goes to work as a coal miner.				Movie: ★★½ "The Burning Hills" (1957) Two young lovers flee an unscrupulous cattle baron.	
NBC 10 25	Wheel of Fortune	Jeopardy!	Unsolved Mysteries (R) (In Stereo)		NBA Basketball Playoffs Championship — Teams to Be Announced. Game 1. (Live)					News	Tonight Show Scheduled: singer Betty Carter. (In Stereo)		Late Night With David Letterman Dennis Miller. (R)
ESPN 11	Sportscenter	Stanley Cup Playoffs Championship — Los Angeles Kings or Toronto Maple Leafs vs. Montreal Canadiens or New York Islanders. (Time Approximate) Game 5 if necessary. (Live)						Baseball Tonight	Sportscenter		NHL Playoffs Tonight	Pro Beach Volleyball Four-Man Tour. From San Diego.	
FAM 12	Waltons "The Breakdown" Jason stretches himself to the breaking point to prove his self-worth.		Young Riders "Blood Moon" The riders rush to save a boy who is believed to be the carrier of cholera. (In Stereo)		Father Dowling Mysteries Trouble starts after Sister Steve inherits a large sum of money. (In Stereo)		700 Club		Scarecrow and Mrs. King Dotty is a murder target after befriending a defecting Russian.		Bonanza: The Lost Episodes The son of a Texas cattle baron swindles Ben out of a bull.		Paid Program
WGN 13	Designing Women (In Stereo)	Jeffersons	Movie: ★★ "Wild Justice" (1993, Drama) (Part 1 of 2) Roy Scheider, Patricia Millardet, Christopher Buchholz. A former NATO commando hunts an international terrorist.				News Rick Rosenthal, Alison Payne.		Night Court "Cross-roads" Staff members reminisce.	Renegade "Second Chance" Reno discovers that a racketeer he's tracking is also wanted by a crime boss. (R)		Movie: ★★ "Wild Justice" (1993, Drama) Roy Scheider. A former NATO commando hunts an international terrorist.	
NICK 16	Looney Tunes	Bullwinkle	Get Smart Siegfried plans a kidnapping.	Dick Van Dyke Government agents move in.	Dragnet Juvenile Detectives investigate child abuse.	Lucy Show Lucy helps finance a charm school.	Mary Tyler Moore Ted pops the question.	Mary Tyler Moore Mary helps a hooker.	Alfred Hitchcock Presents One final stunt.	Superman Superman tries to retrieve a film.	F-Troop Parmenter's mom wants him safe.	Dobie Gillis Maynard tells Martian stories.	Patty Duke An aunt overstays her welcome.
NBC 17 6	Jeopardy!	Wheel of Fortune	Unsolved Mysteries (R) (In Stereo)		NBA Basketball Playoffs Championship — Teams to Be Announced. Game 1. (Live)					News	Tonight Show Scheduled: singer Betty Carter. (In Stereo)		Late Night With David Letterman Dennis Miller. (R)
USA 10	Quantum Leap (In Stereo)		Murder, She Wrote		Movie: ★★½ "Legacy of Lies" (1992, Drama) Michael Ontkean, Martin Landau, Eli Wallach. A cop's investigation reveals his family's shocking truths. (In Stereo)				MacGyver (In Stereo)		Hitchhiker	Ray Bradbury Theater (R)	Equalizer
FOX 19 53	Roseanne "Vegas, Vegas" (In Stereo) (Part 2 of 2)	Married... With Children Target of killer.	Beverly Hills, 90210 Brenda has a less than ideal experience living with Dylan. (R) (In Stereo)		Melrose Place "Dreams Come True" Alison's conscience torments her because she is dating a married man. (In Stereo)		Mama's Family Naomi's childbirth class.	Mama's Family Mama wants to join a club.	Married... With Children High school reunion.	Hunter "Playing God" Hunter and McCall search for the person who murdered a mob leader.		Paid Program	Paid Program
ABC 23	Love Connection	Best of Love Connection	Wonder Years Kevin wants to buy a used car. (R)	Doogie Howser, M.D. (R) (In Stereo)	Home Improvement (R) (In Stereo)	Coach Christine plans a perfect wedding.	Sirens "Gal Cops" Things get too real for a TV producer doing research for a reality series. (In Stereo)		News	Nightline	Joan Rivers (In Stereo)		Family Feud
IND 22	Star Trek: The Next Generation "Skin of Evil" Rescue team encounters entity that enjoys human suffering.		Time Trax "The Prodigy" Darien investigates a 13-year-old and his father, both from the 21st century.		Kung Fu: The Legend Continues "Initiation" Kwai Chang Caine (David Carradine) and his son fight crime. (R)		Matlock (In Stereo)		Studs	Paid Program	Paid Program	Twilight Zone A new officer arrives.	Club Shop
FOX 8	Star Trek: The Next Generation "The Outrageous Okona" (In Stereo)		Beverly Hills, 90210 Brenda has a less than ideal experience living with Dylan. (R) (In Stereo)		Melrose Place "Dreams Come True" Alison's conscience torments her because she is dating a married man. (In Stereo)		News		Rush Limbaugh	Jenny Jones		Nu-Hart Hair Clinic	Paid Program

THURSDAY EVENING JUNE 10, 1993

	7:00	7:30	8:00	8:30	9:00	9:30	10:00	10:30	11:00	11:30	12:00	12:30	1:00
CBS 2 2	CBS Evening News (In Stereo)	Major League Baseball Pittsburgh Pirates at Florida Marlins. From Joe Robbie Stadium. (Live)						You Bet Your Life (In Stereo)	News	Inside Edition	Silk Stalkings "Crime of Love" Rita suspects a paroled writer of murdering his publisher's wife. (In Stereo)		Love Connection
CBS 5 5	Family Feud	Wheel of Fortune	Top Cops Police officers who entered the world of entertainment. Narrated by Dan Aykroyd. (R) (In Stereo)		Street Stories (In Stereo)		Picket Fences "The Autumn of Rome" The sheriff's department uncovers bribery and corruption in the town.		News	Silk Stalkings "Crime of Love" Rita suspects a paroled writer of murdering his publisher's wife. (In Stereo)		Scene of the Crime "Feeding Frenzy" There are various suspects in the murder of a wealthy marine biologist. (R)	
NASH 6	(5:30) VideoPM (In Stereo)		Crook and Chase (In Stereo)		Nashville Now Dan Riley, Shotgun Red. (In Stereo)			Path to Stardom Billy Dean. (R) (In Stereo)	Club Dance (R) (In Stereo)		Crook and Chase (R) (In Stereo)		Nashville Now Dan Riley, Shotgun Red. (R)
ABC 7 4	Hard Copy	Entertainment Tonight (In Stereo)	Matlock "The Class" Ben regrets teaching a seminar on criminal law when a student disappears. (In Stereo)		Crossroads "Survival" An ex-con kidnaps Dylan to even score with Johnny for sending him to prison. (In Stereo)		Primetime Live		News	Golden Girls Policemen set up a stakeout.	Nightline	Who's the Boss? Angela hires a clerk.	Rush Limbaugh
PBS 8 36	Nightly Business Report Money File	Wild America "Peculiar Plants" (In Stereo)	New Explorers "Beyond the Looking Glass"	MotorWeek Volkswagen Golf III. (In Stereo)	Fame in the 20th Century During the 1970s, corruption in the Nixon White House spurred Hollywood to create anti-heroes; from 1980 to the present, Michael Jackson and Madonna. (In Stereo)				St. Elsewhere Westphall's daughter resents his decision to send his autistic son away.		Charlie Rose (In Stereo)		(Off Air)
TBS 9	Beverly Hillbillies Jethro is evicted.	Major League Baseball Cincinnati Reds at Atlanta Braves. From Atlanta-Fulton County Stadium. (Live)						Movie: ★★½ "Ode to Billy Joe" (1976, Drama) Robby Benson, Glynnis O'Connor, Joan Hotchkis. Time Approximate. A guilty secret separates two teen-agers in love.				Movie: ★★★★ "North by Northwest" (1959) Cary Grant. Mistaken identity forces an ad executive to run for his life.	
NBC 10 25	Wheel of Fortune	Jeopardy!	Different World Dwayne & Whitley plan trip.	Wings "The Gift" Helen gets night job to buy new cello.	Cheers (R) (In Stereo)	Seinfeld (R) (In Stereo)	L.A. Law (R) (In Stereo)		News	Tonight Show Scheduled: singer Johnny Mathis. (In Stereo)		Late Night With David Letterman Martin Short. (R) (In Stereo)	
ESPN 11	Sportscenter	College Baseball NCAA World Series. From Omaha, Neb. (Live)						Baseball Tonight		Sportscenter		Motorcycle Racing AMA Supercross Series. From Pontiac, Mich.	
FAM 12	Waltons "The Wing Walker" A beautiful young stuntwoman offers her troubled heart to John-Boy.		Young Riders "Pride and Prejudice" Buck helps the Army rescue women captured by an Indian war party. (In Stereo)		Kenny and Dolly: Real Love Kenny Rogers & Dolly Parton team up for night of entertainment. (R) (In Stereo)		700 Club		Scarecrow and Mrs. King "Playing for Keeps" Killers zero in on a young jet-setter.		Bonanza: The Lost Episodes "The Survivors" A woman and her baby are rejected by citizens of Virginia City.		Paid Program
WGN 13	Designing Women (R) (In Stereo)	Jeffersons	Movie: ★★ "Wild Justice" (1993, Drama) (Part 2 of 2) Roy Scheider, Patricia Millardet, Christopher Buchholz. Peter, thinking she is Caliph, tries to kill Magda.				News Rick Rosenthal, Alison Payne.		Night Court "Cross-roads" Staff members reminisce.	Highlander: The Series "For Evil's Sake" Duncan hunts down an evil Immortal who hires out as an assassin. (R)		Movie: ★★ "Wild Justice" (1993, Drama) Roy Scheider. Peter, thinking she is Caliph, tries to kill Magda.	
NICK 16	Looney Tunes	Bullwinkle	Get Smart KAOS puts bomb in Max's apartment.	Dick Van Dyke Rob is cast in a film.	Dragnet Cop is accused of assaulting citizen.	Lucy Show Lucy and the Countess	Mary Tyler Moore Lou's must make a speech.	Mary Tyler Moore Mary despises a date's son.	Alfred Hitchcock Presents Famous outlaw	Superman A vengeful crook is after Superman.	F-Troop O'Rourke's promoted to lieutenant.	Dobie Gillis Dobie impersonates a beatnik.	Patty Duke Ross prepares for his first dance.
NBC 17 6	Jeopardy!	Wheel of Fortune	Different World Dwayne & Whitley plan trip.	Wings "The Gift" Helen gets night job to buy new cello.	Cheers (R) (In Stereo)	Seinfeld (R) (In Stereo)	L.A. Law (R) (In Stereo)		News	Tonight Show Scheduled: singer Johnny Mathis. (In Stereo)		Late Night With David Letterman Martin Short. (R) (In Stereo)	
USA 10	Quantum Leap (In Stereo)		Murder, She Wrote		Movie: ★★½ "Night Shift" (1982, Comedy) Henry Winkler, Shelley Long, Michael Keaton. A city morgue turns into a classy call-girl ring. (In Stereo)				MacGyver (In Stereo)		Hitchhiker	Ray Bradbury Theater (R)	Movie: ★★★ "Nightlife" (1989) Maryam d'Abo.
FOX 19 53	Roseanne Roseanne's father has an affair. (In Stereo)	Married... With Children Exotic-dance club.	Simpsons Marge returns to art class. (In Stereo)	Martin "The Break Up" Gina spots Martin and his new girl.	In Living Color "The Pretty Woman" (In Stereo)	Down the Shore Donna throws pills, raised IQ.	Mama's Family "Bye Bye Baby"	Mama's Family Vint hocks Mama's silver.	Married... With Children High-school reunion.	Hunter "The Jade Woman" Hunter helps an old friend search for his mail-order bride.		Paid Program	Paid Program
ABC 23	Love Connection	Best of Love Connection	Matlock "The Class" Ben regrets teaching a seminar on criminal law when a student disappears. (In Stereo)		Crossroads "Survival" An ex-con kidnaps Dylan to even score with Johnny for sending him to prison. (In Stereo)		Primetime Live		News	Nightline	Joan Rivers (In Stereo)		Family Feud
IND 22	Star Trek: The Next Generation "Symbiosis" Enterprise is caught in survival feud between two planets. (In Stereo)		Movie: ★½ "Cold Steel" (1987, Drama) Brad Davis, Sharon Stone, Jonathan Banks. A police officer is stalked by a vengeful former partner.				Matlock (In Stereo)		Studs	Paid Program	Paid Program	Twilight Zone "Nothing in the Dark"	Classic Club
FOX 8	Wonder Years Wayne gets his driver's license.	Major League Baseball Pittsburgh Pirates at Florida Marlins. From Joe Robbie Stadium. (Live)						News	Rush Limbaugh	Jenny Jones		Nu-Hart Hair Clinic	Paid Program

FRIDAY EVENING JUNE 11, 1993

	7:00	7:30	8:00	8:30	9:00	9:30	10:00	10:30	11:00	11:30	12:00	12:30	1:00
CBS 2 2	CBS Evening News (In Stereo)	Major League Baseball Pittsburgh Pirates at Florida Marlins. From Joe Robbie Stadium. (Live)						You Bet Your Life (In Stereo)	News	Inside Edition	Dark Justice "Backfire" Nick and Gibs go under cover to trap a judge who directs a gang of thieves. (In Stereo)		Love Connection
CBS 5 5	Family Feud	Wheel of Fortune	Golden Palace Rose overbooks the hotel.	To Be Announced	Designing Women Julia faces menopause. (In Stereo)	Good Advice (R) (In Stereo)	Bodies of Evidence (R) (In Stereo)		News	Dark Justice "Backfire" Nick and Gibs go under cover to trap a judge who directs a gang of thieves. (In Stereo)		Movie: ★★★ "Star Trek II: The Wrath of Khan" (1982) Genetically superior Khan leads the crew into a deadly game.	
NASH 6	(5:30) VideoPM (In Stereo)		Crook and Chase (In Stereo)		Nashville Now Michelle Wright. (In Stereo)			TNN Explores America With Mercury	Club Dance (R) (In Stereo)		Crook and Chase (R) (In Stereo)		Nashville Now (R) (In Stereo)
ABC 7 4	Hard Copy	Entertainment Tonight (In Stereo)	Family Matters Steve trapped on fire escape.	Step by Step A Hollywood producer visits J.T.	Dinosaurs Robbie learns the facts of life. (In Stereo)	Home Free Matt and Lucas are grounded. (In Stereo)	20/20		News	Golden Girls Girls remember past birthdays.	Nightline	Who's the Boss? "Mona" (In Stereo)	Rush Limbaugh
PBS 8 36	Nightly Business Report Market Monitor	To the Contrary (In Stereo)	Washington Week in Review (In Stereo)	Wall Street Week "One of the Best Money Managers"	Evening at Pops Patti Austin and James Ingram share the stage. (In Stereo)		Great Performances "In the Wings: Angels in America on Broadway" Creating AIDS stage drama. (In Stereo)		Movie: ★★★ "Indiscreet" (1958, Comedy) Cary Grant, Ingrid Bergman, Cecil Parker. A rich American and a European actress fall in love.			(Off Air)	
TBS 9	Beverly Hillbillies Probe of Clampetts.	Major League Baseball Cincinnati Reds at Atlanta Braves. From Atlanta-Fulton County Stadium. (Live)						Movie: ★★ "The Legend of Billie Jean" (1985, Drama) Helen Slater, Peter Coyote, Keith Gordon. Time Approximate. An accidental shooting turns two teen-agers into fugitives.				Movie: ★★½ "Teachers" (1984, Comedy-Drama) Nick Nolte. A teacher stands up to the system when his school is sued.	
NBC 10 25	Wheel of Fortune	Jeopardy!	NBA Stories (In Stereo)		NBA Basketball Playoffs Championship — Teams to Be Announced. Game 2. (Live)					News	Tonight Show Scheduled: music group K. Paul Marr sits in with the band. (In Stereo)		Late Night With David Letterman Billy Crystal. (R)
ESPN 11	Sportscenter	College Baseball NCAA World Series, if necessary. From Omaha, Neb. (Live)						Major League Baseball Teams to Be Announced. (Live)					
FAM 12	That's My Dog (In Stereo)	New Lassie Megan becomes ill after swimming.	Movie: ★★★ "The Thrill of It All" (1963, Comedy) Doris Day, James Garner, Arlene Francis. A doctor's wife becomes a pitch girl and disrupts his life.				700 Club		Scarecrow and Mrs. King "Pharaoh's Engineers" A government agency is on a saboteur's hit list.		Kenny and Dolly: Real Love Kenny Rogers & Dolly Parton team up for night of entertainment. (R) (In Stereo)		Paid Program
WGN 13	Designing Women (In Stereo)	Jeffersons	Movie: ★★½ "Copacabana" (1947, Comedy) Groucho Marx, Carmen Miranda, Andy Russell. An agent double-books a singer at the nightclub. Colorized.				News Rick Rosenthal, Alison Payne.	Major League Baseball Chicago Cubs at San Francisco Giants. From Candlestick Park. (Live)					Tenth Inning With host Steve Stone.
NICK 16	Looney Tunes	Bullwinkle	Get Smart KAOS blackmails the world.	Dick Van Dyke Millie is jealous of neighbors.	Dragnet Dogs help LAPD sniff out marijuana.	Lucy Show Arthur Godfrey is sought for play.	Mary Tyler Moore Edie is getting remarried.	Mary Tyler Moore Mary's living in a rut.	Alfred Hitchcock Presents Woman plots death.	Superman A nuclear pile threatens Metropolis.	F-Troop O'Rourke could lose his saloon.	Dobie Gillis Maynard finds an abandoned baby.	Patty Duke Ross blackmails Patty and Cathy.
NBC 17 6	Sunnehanna Highlights	Wheel of Fortune	NBA Stories (In Stereo)		NBA Basketball Playoffs Championship — Teams to Be Announced. Game 2. (Live)					News	Tonight Show Scheduled: music group K. Paul Marr sits in with the band. (In Stereo)		Late Night With David Letterman Billy Crystal. (R)
USA 10	Quantum Leap (In Stereo)		Murder, She Wrote		Movie: ★★★ "Raising Arizona" (1987, Comedy) Nicolas Cage, Holly Hunter, Trey Wilson. A childless couple decides to borrow a wealthy family's baby. (In Stereo)				Movie: ★½ "Child of Darkness, Child of Light" (1991, Horror) Anthony Denison, Sela Ward, Paxton Whitehead. A priest investigates two apparent virgin pregnancies. (In Stereo)				Movie: ★½ "Princess Warrior" (1989, Fantasy)
FOX 19 53	Roseanne Roseanne & Jackie go to Kansas City.	Married... With Children Marcy loses ring.	America's Most Wanted (In Stereo)		Royals: Dynasty or Disaster A look at the disaster and scandal inside the royal family. (In Stereo)		Mama's Family Vint helps illegal alien.	Mama's Family "Fran's Dress"	Married... With Children (In Stereo)	Hunter "Flashpoint" Rick and Dee Dee investigate the police shooting of a councilman's son.		Paid Program	Paid Program
ABC 23	Love Connection	Best of Love Connection	Family Matters Steve trapped on fire escape.	Step by Step A Hollywood producer visits J.T.	Dinosaurs Robbie learns the facts of life. (In Stereo)	Home Free Matt and Lucas are grounded. (In Stereo)	20/20		News	Nightline	In Concert (In Stereo)	To Be Announced	
IND 22	Star Trek: The Next Generation Picard struggles with his feelings for a former love. (In Stereo)		Movie: ★★★ "The Lost Boys" (1987, Horror) Jason Patric, Corey Haim, Kiefer Sutherland. A boy's brother falls in with a pack of adolescent vampires.				Matlock (In Stereo)		Studs	Paid Program	Paid Program	Twilight Zone Wealthy man plots revenge.	Great Outdoors
FOX 8	Roseanne Roseanne & Jackie go to Kansas City.	Major League Baseball Pittsburgh Pirates at Florida Marlins. From Joe Robbie Stadium. (Live)						News	Rush Limbaugh	Jenny Jones		Nu-Hart Hair Clinic	Psychic Answer

State Police Using New Tool To Detect Drugs

Maryland State Police in the Commercial Vehicle Enforcement Division made two arrests and seized drugs and handguns last week by using a high-tech detective to search for drugs.

Larry W. Stubblefield, 36, of Denver, Colorado, was charged with possession of marijuana and a handgun violation. Consuelo (NMN) Gonzales, 46, also of Denver, was charged with a handgun violation. They were arrested after police were alerted to the presence of drugs in their truck by an ion scanner.

"Operation Ionscan" employs an ion scanner to detect traces of controlled dangerous substances. The scanner has been in use since last Friday at the State Police scale house in New Market. State Police use a vacuum to remove particles from truck log books. The particles are then placed in an ion scanner which determines if drugs are present in the particles.

If the test is positive, State Police use a K-9 drug dog to scan the truck the log book was in. If the dog alerts, a search of the truck is made.

This process was used in last week's arrests. Troopers recovered a small bag of marijuana from Stubblefield and an unidentified white powder and pills from Gonzales. Handguns found in the truck included loaded .357 caliber and .38 caliber revolvers and an unleaded .22 caliber revolver.

As of midnight last night, 443 ion scans had been conducted with 77 tests positive for the presence of drug particles. However, not until last week were drugs found in any of the trucks that have been scanned.

"Operation Ionscan" is a cooperative drug interdiction initiative that also involves the U.S. Department of Transportation, Delaware and Maryland National Guard, Maryland Department of Transportation, and the Maryland State Police Bureau of Drug Enforcement.

The New Market scale house is located on eastbound I-70 near New Market, Frederick County.

EARTH DAY AND FITNESS WEEK CELEBRATED - Students at the Accident Elemantary School celebrated National Physical Fitness Week and Earth Week. The fitness week events were organized by Gail Ringer, physical education teacher. Winners of the headband competition for Earth Day are, left to right, Andrew Fratz, Blakely Glotfelty, and Justin Callis. In the second row, same order, are Leigh Ann Schefft, David Taylor, Lindsay Swearman, James Bolyard, and Tommy Crozier. In the third row, in the same order, are Adam Friend, Lauren Bonar, Donnie Pennell, Tony Bender, and Ben Yoder (above photo). In the picture below the fourth and fifth grade chorus under the direction of music teacher, Suzanne Clark, present a musical entitled "Gonna Have an Earth Day."

Fratz Elected Agency Officer

The Advisory Council of the Western Maryland Health Planning Agency met recently to elect officers for the new fiscal year. The following members were elected for FY 1994 (July 1, 1993-June 30, 1994): chairperson, George Allen, Washington County; first vice-chairperson, Jeffrey Fratz, Garrett County; second vice-chairperson, Charles Brown, Carroll County; recorder, Helen Thompson, Frederick County; and fiscal officer, Marie Potts-Deakin, Allegany County.

Allen, who has been a member of the Agency since October 1987, has served on various committees and as a committee chair. He retired from the Regional Education Service Agency after serving as executive director for 15 years. He currently serves on the Washington County SCORE (Service Corp of Retired Executives) Chapter and is chairman of the Upper Potomac Roundtable.

The WMHPA is composed of volunteers who are both health providers and consumers from the five-county region (Garrett through Carroll counties) addressing health care issues and local health planning. The Agency's main focus at this time is on health care reform (specifically Maryland House Bill 1359: Health Care and Insurance Reform which was recently enacted).

Try our Want Ads. They Pay

Revival Slated

The Oakland Church of the Nazarene will be in revival, Tuesday through Saturday, June 8-12, at 7 p.m. each evening. Rev. Mark Smith, pastor of the Terra Alta, West Virginia Wesleyan Church, will be the special speaker.

The church is on the corner of 8th and Alder streets in Oakland.

Legal Aid Bureau Announces June Outreach Schedule

Staff members of the Legal Aid Bureau, Inc., will be available to discuss legal problems with local persons during the month of June on June 15 at the National Guard Armory in Oakland.

The Bureau representative will be available from 10 a.m. until noon.

The Bureau provides legal assistance in civil matters to eligible persons. Services are available at no cost to those whose income and property holdings are below certain federally-mandated levels.

The Western Maryland office of the Legal Aid Bureau is located at 110 Greene Street in Cumberland. The office can be reached in Garrett County by calling 334-8832.

Whenever possible, persons needing assistance should call in advance to schedule an appointment for the Outreach location or for an appointment at the Cumberland office, according to Bureau officials.

Local Students Graduate From Allegany CC

Several local students were among the 337 graduates at the 31st commencement of Allegany Community College. The spring 1993 class received a total of 351 associate degrees and certificates.

Those graduating with associate degrees include Clara M. Fitzwater, Mtn. Lake Park, nursing; Mary F. Otero, Oakland, nursing; and Marcie Ann Wildman, Swanton, general studies.

Receives Degree At Hood College

Among the more than 410 graduates at Hood College's Centennial Commencement held recently on the college campus was Melanie N. Barr, daughter of Mr. and Mrs. Allen Barr, Mtn. Lake Park.

Graduating magna cum laude, Ms. Barr earned a bachelor of arts degree in biology. A dean's list student for four years, Ms. Barr held a Beneficial-Hodson Scholarship, earned the prestigious Beneficial-Hodson Award for Academic Excellence, was elected to Beta Beta Beta national biology honor society, served as her class pianist for four years, performing in honors music recitals and was elected to Mortar Board National Senior Honor Society, the Ionic Society, Hood's honor and service group, and Phi Kappa Phi, international honor society.

Ms. Barr completed her degree requirements in December 1992. She is a 1989 graduate of Southern Garrett High School.

School Food Service Assoc. Holds Banquet

The Garrett County Food Service Association recently held its annual Spring Banquet at the Broad Ford Elementary School. Leota Martin, manager of Broad Ford Elementary, and Larry Schroyer, manager of Southern Middle, were host schools for the occasion.

Following a covered dish meal, awards and recognitions were made. Carrie Lohr was honored for her 25 years as a food service worker in the County system. She will be retiring at the end of the school year.

Special awards were presented to the following people: Frances Friend, Northern Middle School; Janet Judy, Red House Elementary; Dottie Frazee, Friendsville Elementary; Charlotte Fike, Southern High School; Mary Frantz, Northern High School; Minnie Bittinger, Grantsville Elementary; and Larry Schroyer, Southern Middle School.

Entertainment was provided by Erica and Steve Lewis, students of the Central Bible College in Springfield, Mo.

The following officers for the 1993-94 school year were introduced: President Frances Friend, Secretary Mary Frantz, and Treasurer Sue Damon.

EGCVFD Plans Annual Auto Show

The Eastern Garrett County Volunteer Fire Company planning committee for the 14th Annual Antique and Custom Auto Show recently held a meeting to finalize plans for the August 22 event, which will once again be held at the Route 40 Elementary School on Longstretch.

Chairperson for the event, Jim Raley, announced that the show will include 29 different classes of vehicles ranging from the early 1900s productions through newer models, with special classes for motorcycles, trucks, and road tractors. The show time will be 9 a.m. until 4 p.m., with judging from 1 to 3 p.m.

A brochure with registration form is available by calling (301) 689-5431 or at many local businesses that help sponsor and promote the event. A $5 vehicle registration fee is available through August 15. Registration the day of the show is $6 for each vehicle. The admission fee for spectators is $2, with children under age 13 admitted free.

DAISY TROOP RECEIVES CERTIFICATES - The new "Daisy Troop" 5030, Accident, had their first Investure Service on April 14. Each girl received her beginning certificate and a bouquet of daisies. The girls had to participate in four one and one-half hour sessions before becoming a Daisy. During the Investure Service the girls all participated in reciting the Girl Scout Promise and singing their Daisy song, "God Has Created a New Day." As a gift from the leaders they also received their "Daisy Mugs." Kneeling in the first row, left to right, is Sara Garner, Brittany Georg, Blakely Glotfelty. In the second row, in the same order, is Ashley Ross, Rebecca Stark, Brandi Green, and Sarah Masters. In the back row, in the same order, is co-leader Pam Georg and leader Brenda Branthoover.

Some Tax Payments Due Electronically Starting In August

"We have contacted 5,799 Maryland businesses to tell them how to comply with a new requirement to make some tax payments electronically," said State Comptroller Louis L. Goldstein.

Under the newly implemented law, sales and use tax, withholding and corporation income tax payments of $20,000 or more must be made by electronic funds transfer beginning in August, 1993, applicable to July, 1993, tax liabilities. Businesses who had made even one payment of $20,000 or more for one of those taxes in 1992 were mailed instructions on how to comply with the new requirement.

"Instead of writing and forwarding a check to the Comptroller of the Treasury, businesses will be able to transfer funds electronically from their bank to the state's bank, using automated clearing house (ACH) debit or ACH credit," the comptroller said.

"Businesses will save the time and cost of generating and signing checks and will insure that the state receives their payments in a timely fashion," Goldstein said.

Businesses that didn't receive the mailing on electronic funds transfer or who would like more information can call (410) 974-3737.

Chicken Dinner Set In Swanton

A fried chicken dinner will be held at the Swanton Community Center on Saturday, June 12, beginning at 4 p.m.

The cost of the dinners are $5 for adults and $2.50 for children. Proceeds benefit projects of the center.

Dr. Kaiser
WILL BE OUT OF TOWN
June 10-July 5
Office will be open.
Dr. Mark Domenick will provide limited coverage.

CONCRETE PRODUCTS
FAIRFAX
RESIDENTIAL & COMMERCIAL
READY-MIXED CONCRETE
SAND - GRAVEL - CEMENT
State Approved for Ready Mix
Technicians for Ready Mix
COMPETITIVE PRICES AT BOTH OF OUR LOCATIONS
Rt. 219 South of Oakland & Off Rt. 219 North at Deep Creek Lake across from Arrowhead Deli
Oakland Hours:
7 a.m. - 5 p.m., Mon. - Fri.;
7:30 a.m. - noon, Sat.
Deep Creek Hours:
7:30 a.m. - 4 p.m. Mon. - Fri.
334-8101
or
1-800-325-8663

DEEP CREEK SAILING SCHOOL
offers
Junior Programs
Adult Lessons
Racing Instruction
for both
Juniors & Adults
On the water lessons use Optimist Prams, Lasers, and Flying Scots.
Call:
Kevin Rissell - 387-4159
Dan Muss - 387-9528
Ted Rissell - 387-6463
The School does not discriminate

CHIMNEY PROBLEMS!
Flue Fires? Leakage? No Lining?
supraflu - The ultimate flue liner for masonry chimneys
A Cure For the Common Flue
supraflu, the poured-in-place chimney lining/relining process that
Seals · Insulates
Improves Combustion Efficiency · Lines & Makes Chimneys Safer
Impervious to Corrosion
All in One process
Suitable For All Fuels
New 20-Year Guarantee
New Construction
Reconstruction
Repointing · Lining or Relining
Tri-State Chimney Services
D&D Thermocrete, Inc.
814-623-1814
MHIC 21085

GARRETT AUTOMOTIVE
Rt. 219 & Mayhew Inn Rd., Deep Creek Lake -- 387-6148
Over 15 years experience servicing
SUBARU
Genuine Subaru parts in stock
Quality Late-Model Used Cars & Trucks
Complete Radiator And Air Conditioning Service
-Specialists in foreign cars-
NEED A RENTAL?
We have dependable small & midsize cars, station wagons, 15-passenger vans, and 7-passenger conversion vans.
•Low Daily & Weekly Rates
•Insurance Replacements
CALL U-SAVE AUTO RENTALS
U-SAVE AUTO RENTAL. at Garrett Auto Sales

DON'T DELAY!
Reserve your advertising space now for SUMMER SENSATIONS. *The Republican Newspaper's* annual guide to summer entertainment and activities. Coming July 4...
Let the seasonal visitors know what your business has to offer!
Call 301-334-3963 Toll Free 1-800-479-0208

IN THE Kitchen ... AND IN THE HOME

Gear Up For An Active SUMMER

"I'm hungry, what's to eat?" This summer make your family's answer to this question fresh fruits and vegetables. Produce offers a convenient, delicious, healthy way to satisfy active kids' appetites.

Start Off Right with 5 A Day

Good eating habits are developed when children are young. The National Cancer Institute suggests eating five or more servings of fruits and vegetables each day for better health. A well-balanced diet high in fruits and vegetables and low in fat will give your child a head start on a happy, healthy life.

CARROT TREASURE COINS

Preparation time 10 minutes

- 1 pound fresh California carrots, peeled, sliced into ¼-inch thick coins
- 2 tablespoons lemon juice
- 2 tablespoons firmly packed brown sugar
- ⅓ cup raisins
- 1 tablespoon 50% reduced-fat margarine, optional

Place carrots in a 2-quart, microwave-safe dish and sprinkle with lemon juice, brown sugar and raisins. Microwave on HIGH for 6 minutes until carrots are tender-crisp. For more tender carrots, increase cooking time by 1 minute. Dot with margarine, if desired, and serve.

Makes four ¾-cup servings.

Nutrition Information per 3/4 cup Serving:

Calories 127 | Dietary Fiber 4 grams
Protein 2 grams | Sodium 82 milligrams
Carbohydrate 29 grams | % Calories from Fat 12%
Fat 2 grams*

*Fat content is reduced if margarine is not used.

BROCCOLI WOKLY SALAD

Preparation time 20 minutes
Chilling time 2-3 hours

- 3 cups broccoli florettes
- 1¾ cups cauliflower florettes
- ¾ cup carrot sticks, julienne cut ¼-inch x ¼-inch x 2-inch
- 1¾ cups yellow squash, julienne cut ¼-inch x ¼-inch x 2-inch
- 1¾ cups heart of broccoli, sliced into ¼-inch coins
- 1 cup red-skinned onions, peeled, sliced ⅛-inch thick
- 7 tablespoons low calorie Italian dressing or vinaigrette

Blanch broccoli and cauliflower florettes, carrots and squash for 45 seconds in boiling water. Blanch hearts of broccoli for 30 seconds. Remove vegetables and immediately plunge into ice water to stop cooking; drain well.

If using a microwave oven, place vegetables one at a time in a microwave-safe bowl. Fill bowl with one inch of water and cover with plastic wrap. Heat on HIGH 3-4 minutes until vegetables are lightly steamed (time may vary). Remove vegetables and immediately plunge into ice water to stop cooking; drain well.

In a large bowl, combine blanched vegetables with onions. Pour dressing over all; gently toss being sure to coat vegetables well. Cover and place in refrigerator 2-3 hours. Serve chilled.

Makes four 2-cup servings.

Nutrition Information per 2 cup Serving:

Calories 53 | Dietary Fiber 4 grams
Protein 4 grams | Sodium 159 milligrams
Carbohydrate 10 grams | % Calories from Fat 13%
Fat Less than 1 gram

BIG DIPPERS

Preparation time 10 minutes

- 2 tablespoons cocoa
- 1½ tablespoons frozen orange juice concentrate
- 3 tablespoons honey
- 1 tablespoon lowfat chocolate milk
- 3 fresh California peaches, pitted, sliced ½-inch thick
- 3 fresh California nectarines, pitted, sliced ½-inch thick
- 6 fresh California plums, pitted, sliced ½-inch thick

Mix cocoa, orange juice concentrate and honey in a small microwave-safe bowl; slowly stir in milk. Microwave on HIGH for one minute. Cool. Serve with sliced fruit.*

Makes 6 servings.

* To keep sliced fruit looking fresh, dip slices in a mixture of 2 cups water and 2 tablespoons lemon juice.

Nutrition Information per Serving:

Calories 130 | Dietary Fiber 3 grams
Protein 2 grams | Sodium 2 milligrams
Carbohydrate 32 grams | % Calories from Fat 7%
Fat 1 gram

KIWIFRUIT POPS

Preparation time 15 minutes
Freezing time 3-4 hours

- 8 New Zealand kiwifruit*
- 1 cup lemonade *or* orange juice

Peel kiwifruit and cut into quarters. Process in food processor or blender just until smooth; do not crush seeds. Add lemonade and pulse just to combine. Pour mixture into four 7-ounce paper cups; place cups in freezer until partially frozen. Place popsicle sticks in center of cups and freeze until firm. Makes 4 servings.

* Use ripe kiwifruit that is soft to the touch, like a peach, for sweetest fruit flavor.

Nutrition Information per Serving

Calories 118 | Dietary Fiber 3 grams
Protein 2 grams | Sodium 9 milligrams
Carbohydrate 29 grams | % Calories from Fat 5%
Fat Less than 1 gram

5 A Day Power Play – SCORE CARD

Get the whole family in on the fun. Clip the score card and have family members record how many servings of fruits and vegetables they eat each day. When all family members eat 5 A Day, reward everyone with a trip to the zoo, a bicycle ride in the park or a game of catch in the backyard. It's summer, get out and play!

Print names or initials on lines at right.

AT BREAKFAST?					
AT LUNCH?					
FOR A SNACK?					
AT DINNER?					
FOR DESSERT?					
TOTAL					

HOW DID YOU SCORE?

1-2 SERVINGS - You're a lightweight. Put away those chips and reach for a delicious piece of fruit instead.

3-4 SERVINGS - Looking good. Just one or more servings and you'll be a real winner.

5 OR MORE SERVINGS - You're a champion! Keep up the good work.

FUN WITH FOOD

Children love to play with food, and if you make food fun, they'll eat it too. Here are some quick, tasty ideas to help get kids to eat more fruits and vegetables.

New Zealand Kiwifruit

- The Inside Scoop — Cut kiwifruit in half and let your children scoop out the fruit with a spoon like a small melon.
- Koala Sandwich — Slice 2 kiwifruit to top a bagel or rice cracker spread with 2 tablespoons low-fat cream cheese.

Kiwi Breakfast — Slice 2 kiwifruit over low-fat, low-sugar breakfast cereal with ½ cup low-fat milk. Or, cut them into wedges to serve alongside whole wheat toast like orange wedges.

California Carrots

- Pick-up Sticks — Keep fresh carrot sticks on hand in the refrigerator. To maintain their flavor for several days, store them in a glass of water to which a pinch of cinnamon and sugar or honey has been added.
- Ring Around the Rosie — For an attractive dish, form cooked, mashed carrots into a ring and fill center with any other cooked fresh vegetable.
- Carrot toppers — Add chopped or grated carrots to soups and tomato sauces for sweetness.

California Peaches, Nectarines and Plums

- Waffle Breakfast Sandwich — Arrange sliced fresh peaches and/or nectarines on a toasted low-fat waffle; top with another waffle.
- Plum Good Parfait — Layer sliced fresh plums, low-fat yogurt and low-fat granola cereal into tall glasses to make an easy breakfast, snack or dessert for the whole family to enjoy.
- Summer Shake — Combine chopped fresh peaches, nectarines and/or plums, berries, low-fat milk and low-fat frozen yogurt in a blender or food processor.

Broccoli

- Broccoli Forest — Create vegetable trees, begin with a carrot stick trunk then add broccoli florettes for branches and leaves. An orange slice sun and low-fat ranch dressing clouds complete the scene.
- Brocco Taco — Chop broccoli and sprinkle over turkey tacos.
- Heart of the Salad — Dice broccoli stalks, the broccoli heart, and toss into tuna, chicken or seafood salad (made with nonfat or low-fat mayonnaise).

MORE IDEAS TO HELP YOU GET YOUR 5 A DAY!

Carrots — Send a self-addressed stamped envelope to: California Fresh Carrot Advisory Board, 15 Willow Street, Salinas, CA 93901.

Peaches, nectarines, plums — Send your name and address to: California Summer Fruits 5 A Day, Dept. 5, P.O. Box 255383, Sacramento, CA 95865.

Broccoli — Send your name and street address to: Mann Packing Co., Inc., P.O. Box 690, Salinas, CA 93902.

Kiwifruit — Send your name and address to: New Zealand Kiwifruit, Pier 90 C128, 2001 West Garfield, Building A500, Seattle, WA 98119.

TRICKS OF THE TRADE

California Carrots

- Look for smooth, firm and well-shaped fresh carrots that are bright orange to orange-red in color.
- Store fresh carrots in your refrigerator away from ethylene-producing fruits such as apples. Ethylene helps fruits to ripen naturally but causes carrots to develop a bitter flavor.

California Peaches, Nectarines and Plums

- To ripen firm fresh peaches, nectarines and plums, place the fruit in a brown paper bag and loosely close the bag. Keep at room temperature and out of direct sunlight. Check the fruit daily for ripeness. Ripe fruit has a fragrant aroma and gives to gentle palm pressure. When ripe, remove fruit from paper bag and enjoy, or store in the refrigerator. "Do the Ripe Thing!" Don't leave peaches, nectarines and plums in plastic bags as the plastic traps moisture causing these fruits to rot.

Broccoli

- Don't overcook broccoli! Broccoli is best when lightly steamed. Place broccoli in a microwave-safe bowl with a small amount of water. Cover the bowl with plastic wrap and cook on HIGH two to four minutes.
- Get to the heart of the matter. When preparing broccoli, don't throw out the sweet, tender stalk, the broccoli heart. Simply trim the bottom of the stalk, rinse and cut. No need to peel the thin layer of skin.

New Zealand Kiwifruit

- Firm or hard kiwifruit is not ripe. Kiwifruit is ripe when soft to the touch like a peach or avocado. Kiwifruit will ripen at room temperature in 3-5 days and will ripen faster when placed in a plastic bag with bananas and apples.
- Ripe kiwifruit can be stored in a plastic bag in the refrigerator for 2-3 weeks.

NUTRITION TO HELP YOUR CHILD GROW AND GO!

Summer fruits and vegetables offer an abundance of vitamins, minerals and other nutrients to give children the nutrition and energy they need to grow, learn and play.

- One serving of fresh California carrots provides 1100% of the United States Recommended Daily Allowances for vitamin A as betacarotene. Vitamin A is a nutrient essential to the development of good eyesight in growing children.
- Cooked broccoli offers almost as much calcium, ounce-for-ounce, as milk. Calcium is one of the building blocks of healthy teeth and bones.
- One serving, two New Zealand kiwifruit, provides over 200% of the U.S. RDA for vitamin C — helping to ward off colds and flu.
- Thirst quenching, fresh California peaches, nectarines and plums are easy, grab-and-go snacks providing carbohydrates, a source for quick energy.

ickory Center Hosts County's Seventh Graders

This spring 170 seventh grade students from Northern and Southern middle schools, as well as Bloomington seventh and eighth grades, have attended several three-day resident programs at Hickory Environmental Education Center near Accident.

According to Joseph L. Winters, coordinator, the intent of this program is to aid the seventh grade in the meeting some of the Maryland School Performance Science Standards. An additional goal is to assist these students in demonstrating the acquisition and integration of some of the major concepts in their life science curriculum.

During the four sessions, "hands on" activities included collecting, recording, and graphing weather data, learning about and using instruments used by a forester, and the study of Cove Run as an ecosystem. Additionally, the classroom teachers had their students participate in an assortment of related life science activities from the Project Wild/Project Learning Tree programs. A field trip centered around a visit to Little Meadows where students were able to view and learn about the reclamation of a surface mined area. The students also were able to collect plant fossils that were part of the coal formation process.

Sharon Hoover, the instructional assistant at Hickory, Gayle Farrar, Jolene Scofield, Kathy Newman, Linda Mosser, Michael Pula, and Cathy Zinn, all science teachers at Bloomington, Southern and Northern middle, and Winters provided the instruction.

Resource personnel included Louise Upole, Wade Dorsey, Ernie Metz, Mike Fazenbaker, Terry DeWitt, compliments of the Maryland Department of Natural Resources-Forest, Public Lands and Wildlife Service. Late afternoon programs entitled "Wings and Things" were presented by the Department of Natural Resources. John Willetts and Liz McDowell presented evening programs during each session in wildlife/herpetology and bats.

John Helmick, Alan Skidmore, and Sharon Hoover were adult night counselors. Also assisting were selected high school students. Brian Messer, Jason Groves, Gary Upole, Nicole Rinker, Becky Wilt, Carrie Newcomb, Becky Slagle, Christy Stoner, Jason Dove, Ryan Durst, Jeff Battista, Christa Rolf, Keela Pike, Erin Sines, Jenny Theriot, Gene Miller, and April Tichnell.

OVFD HOLDS ANNUAL DINNER - The Oakland Volunteer Fire Department recently held its 99th anniversary dinner and awards ceremony at the Deer Park fire hall. Named the winner of the Milton D. Fike Memorial Trophy for 1992 was Carroll Deem, pictured above, second from the left. The award is given to the OVFD member who, according to a vote of a committee, contributes the most to the organization in a wide variety of ways. Also pictured are (from left): Denny Murray, the 1991 winner; Mrs. Joan Fike, wife of the late Milton Fike; and Robert Rudy, chief of the OVFD. Below are Brian Browning, left, and Eric Tribbey, who both recently withdrew from active membership after 10 years of service.

THE TOP 15 RESPONDERS to fire alarms during 1992 of the Oakland Volunteer Fire Department were recognized at that organization's annual dinner. Pictured left to right above, front row, are: Jim Walkling, Carroll Deem, Ken DeWitt, Mike Saunders, Bob Rudy, Jim Feather, and John Feather. In the back, same order, are: Dave Spurrier, Phil Rook, Tom Swiger, Rusty Otto, Ernie Hinebaugh, Dave Turney, Chick Ford, and Mark Durst. Below are members who received five-year service stars. From left are: Mike Saunders, 10 years; Phil Rook, 15 years; Joe Helbig, 15 years; and Jim Walking, five years.

Driver Training Refresher Slated For Older Drivers

A driver training refresher course has been scheduled for drivers over 50 years of age called 55 Alive Mature Driving. The program was developed by the American Association of Retired Persons (AARP).

The Garrett County Health Department has joined with the AARP to offer the course. AARP developed the eight hour refresher course to help drivers 50 years of age or older improve their skills and help prevent traffic accidents.

The first four-hour session will be held June 14 at 10 a.m. at the Ruth Enlow Library in Oakland. An additional session will be held the following day, June 15, at the same time and place. The fee for the course is seven dollars to cover the cost of materials. Checks should be made payable to AARP.

For further information, or to register for the course, persons may call Betty Foy at 334-3630, or the library at 334-3996.

This driving course covers age-related physical changes, declining perceptual skills, rules of the road, local driving problems, and license renewal requirements. The volunteer instructor was trained by AARP to conduct the course. The workshop is presented through a combination of slide presentations and group discussions. Participants will receive a workbook and a certificate.

Many insurance companies offer a premium discount to graduates of the 55 Alive Mature Driving course, according to an AARP spokesman.

Education Board Sets Special Mtg.

The Garrett County Board of Education will meet in special session today, June 3, beginning at 6 p.m. at the education board meeting room. The possible endorsement of Maryland State Board of Education members and the awarding of the construction contract for the Southern High School locker room will be the topics of discussion.

The board members will move on to executive (closed) session to discuss collective bargaining and other personnel matters which may affect one or more staff members, according to Dr. Jerome J. Ryscavage, superintendent.

The public is invited to attend the open session.

Subscribe to The Republican

Oakland Volunteer Fire Department's Annual
CHICKEN BBQ
SATURDAY, JUNE 5
5-8 P.M.
Oakland Fire Hall, 3rd. St., Oakland
Menu Includes:
1/2 BBQ Chicken,
Baked Beans, Cole Slaw,
Roll & Butter,
Cake and Beverage.
Carry-Outs Available

TREE REMOVAL
STUMP REMOVAL
STORM DAMAGE
Insured - Experienced
Randy Broadwater
owner/operator
301-895-3296

SEASONAL DOCK RENTAL
Deep Creek Lake
TRADER'S LANDING
$650 For Season
For Information & Reservations
Call 334-4667

LAKEFOREST ESTATES
Deep Creek Lake
Choice 2 acre lakefront and lake access lots with or without slip permits. Conveniently located close to all shopping and lake activities.
2 acre lakefront with slip.....$130,000.00
2 acre lake access with slip.....$85,000.00
2 acre lake access without slip..$45,000.00
LAKESIDE REALTY
387-6661 13-tf

Congratulations Maryland drivers with the following license tag numbers:

902120	ABJ811	430367	YYB427	256664
31278M	STZ967	09294	WPS555	447647

You were observed buckling-up! Please call Garrett County Health Department 334-8111 within the next week to collect your reward.

This week's prizes donated by:
Garco Video
First United
Hair Facts
Lakeview Exxon
Josie's Bakery & Restaurant
Danny's
Subway
Par-Mat Lanes
Swauger's Barber & Styling Shop
G&P Auto Service
Tressler's Garage
Hometown Market
Jan's Hair Styling
Uno's
Vogue Beauty Salon
Tomanetti's
Gary's Shoe Repair

TAKE 'A LOOK...

at all the great things there are to see and do this summer at Deep Creek Lake and the surrounding area.
Our exclusive tabloid, "SUMMER SENSATIONS", will deliver explosive advertising results to you!

Preview your business's services, sales, or specials during the "hottest" time of the summer. *Summer Sensations* will be inserted into the *July 1st issue of The Republican* and distributed throughout the summer to businesses, restaurants and points of interest. 14,000 copies will be printed.

DEADLINE FOR ADVERTISING: TUESDAY, JUNE 22

THE REPUBLICAN

For more information contact the advertising department
301-334-3963
FAX(301)334-5904

TWO JOIN PARK TEAM - Deep Creek Recreation Area Manager Paul Durham recently announced the addition of two employees to the park team. Department of Natural Resources (DNR) Ranger Darryl L. Riley, pictured at left, began his DNR career in 1990 and has served as a ranger at Point Lookout State Park. Having been reared in Garrett County, Riley noted that he and his wife and their two children are pleased to return to the area as he begins his new assignment. Wayne Caple, above right, is a technician responsible for the daily operation and maintenance of the park and recreation areas. Caple transferred here from the Baltimore area. "Both men have talents that we need to utilize within DNR and I am proud to have them with us," Durham said. "They both are anxious to become involved in the community."

4-H Club News

COVE KIDS
by Melissa Paugh, reporter

The monthly meeting of the Cove Kids 4-H was held at the home of Joyce Paugh. There were 26 members and five parents present. The pledges were led by Vernon Paugh and Melissa Paugh.

The treasurer's report was done by Jessica Stemple. We discussed the float committee. If you have ideas, contact J.R. His phone number is in the Partyline.

The club is doing the Black and White show. The tagging for the veal was May 15. The new regulations for the swine were discussed. Weigh-in is June 18-19. Members should remember to send thank-you notes to the people who bought their animals if they haven't already.

The demonstrations this month were by Tony Bender on how to prepare a calf for the fair, and Jessica Stemple on the cuts of meat of a beef. The demonstrations next month will be by Keith Bender and Shonna DeWitt.

The next meeting of the Cove Kids will be June 10 at St. John's Church in the Cove at 7 p.m.

COUNTRY KIDS
Anissa Jamison, reporter

The Country Kids met May 18 and heard a report about some of the speeches given at the District Contest. Sarah Pysell reported on sewing classes.

The club celebrated Memorial Day on May 30 at the Deer Park Cemetery. They also went to Alpine Lake for a swimming party recently.

Arthur Pysell gave a demonstration on making a plaque and Sarah Pysell gave a demonstration on sewing machine parts. Jamie DeBerry did his demonstration on making a squirrel feeder.

Mr. Browning talked to the club about plants and gardening. Refreshments were served by Danielle DeBerry.

GRANTSVILLE
by Lisa Hutzel, Reporter

The May meeting was brought to order by Melissa Weimer, president. Secretary's report was read by Cindy Weimer. Treasurer's report was given by Crystal Colmer. Pledges were led by Jimmy Green and Allie Bever.

We discussed the 4-H float for Grantsville Days. Our theme will be "4-H Helpers for the Environment." The Grantsville club will have two booths for Grantsville Days, a concession stand and a dunking booth. All members who can swim are asked to sign up for the dunking booth. Also, members should sign up for the food booth.

We are selling candy bars this month. All money should be turned in at the next meeting.

We would like to congratulate Alice Hevner for winning the hog that was raffled off in April. We would like to thank all who participated in the drawing.

Demonstrations were given by Jason Smith and Aaron Wilhelm. Jason demonstrated how to properly clean a gun. Aaron gave a demonstration on baseball cards.

The next meeting will be held at the Casselman Valley Sportsman's Club on Monday, June 7, at 7 p.m.

ATTEND RETREAT - A number of local women traveled to Jackson's Mill in Weston, W.Va. recently to attend a spiritual growth retreat titled "Living the Faith - Empowered by the Spirit." The leader of the retreat was Gwen White, a graduate of Wayne State Teachers College in Nebraska, Vista College in Iowa, Morningside College in Iowa, and Colorado State College of Education. She taught music in Iowa schools where she met and married Dale White, now bishop of the New York area of the United Methodist Church. They are the parents of six grown children. She is leader of workshops on communication skills, spirituality of the family, journaling, and inter-generational education and ministries. She has taught in regional and conference schools of Christian mission and has written for Methodist Publications. She is a retreat leader and is a member of the Guild for Spiritual Guidance. She also shares leadership with her husband in seminars for clergy on marriage and ministry. Bishop and Mrs. White have traveled extensively in Pakistan, India, Bangladesh, The Philippines, China, Africa, and the Middle East, studying world hunger and peace and justice issues. The two-day retreat offered sessions on faithfulness, spiritual growth, and centering in gratitude. There was also special music. Those attending locally are shown left to right, first row: Betty Stewart, Alma Johnson, and Betty Foy, all from St. Paul's United Methodist Church, Oakland; and Connie Trickett, Bethel Methodist, Mtn. Lake Park; and second row: Sue Hershman, Bethel; Hazel Phillippi, St. Paul's; Sandy DeWitt, Karen Hickman, Helen Henline, and Joanne Ashby, all of Bethel. Betty Foy is the United Methodist Women president from St. Paul's and Connie Trickett and Karen Hickman are past presidents from Bethel. Helen Henline is the current UMW president from Bethel.

Graduates With Top Honors From Frostburg State

Gloria J. Broadwater graduated on May 15 from Frostburg State University summa cum laude with a bachelor of science degree in mathematics and a minor in psychology.

A member of Kappa Mu Epsilon (the mathematics honor society) she was selected to receive the Outstanding Academic Achievement Award in mathematics and the Excellence in Mathematics Scholarship Award.

Miss Broadwater is the daughter of Hubert and Catherine Broadwater, Grantsville. She is a graduate of Northern High School. A former intern with the National Center for Health Statistics, Hyattsville, she plans to attend graduate school to work toward a master's degree in statistics.

Wolf Honored For Work In English

The United States Achievement Academy has announced that Laurel Wolf, a student at Northern Middle School, has been named a national award winner in English. She was nominated for the honor by Nancy Frank, her English teacher.

Award winners are selected based upon a variety of criteria, including academic performance, interest and aptitude, leadership qualities, and citizenship, and upon a recommendation by a teacher, coach, or other school official. The biographies of the honorees appear in the Academy's yearbook.

Miss Wolf is the daughter of Michael and Linda Wolf, Friendsville.

Rev. Martin Feild Honored By DAR

Court 2209, Catholic Daughters of America, Oakland, are recognizing Father Martin Feild, pastor of St. Peter's Catholic Church, for Priest Appreciation Day, which is celebrated annually by the CDA on the first Sunday in June.

"We salute Father Feild for his years of dedicated service to St. Peter's Parish," stated Jean Coviello, regent for Court 2209. Priest Appreciation Day was founded in 1982 by the CDA.

The CDA is also observing its 90th anniversary this year. Mrs. Coviello explained that it was in 1903 in Ithica, N.Y., that a group of men and women "with exceptional foresight" incorporated the Catholic women's organization.

Originally named the Daughters of Isabella, the order was founded on the standard of unity and charity. Membership has grown over the years, and new courts continue to be established throughout the Americas.

A year-long celebration of the anniversary begins this Sunday, June 6.

Durst Honored For Academics

The U.S. Achievement Academy has announced that Jamie Durst, a student at Southern Middle School, has been recognized for academic achievement and has been named to the Academy's national honor roll.

The biographies of the award winners are published in the Academy's yearbook, which is published nationally.

Durst is a son of John and Lynda Durst, Oakland.

Local Teacher Selected For NASA Workshop

The National Aeronautics and Space Association - Space, Science and Technology Division (MSTA - SST) has announced the selection of Von Mosser, Addison, Pa., a teacher at Northern Middle School, as a recipient of the 1993 Teacher Workshop Awards.

The award includes a two-week, all expenses-paid, workshop at Goddard Space Flight Center, Greenbelt, for 25 teachers. The teachers will participate in hands-on science activities, learn about latest aerospace projects, interact with educators, nationally acclaimed scientists and engineers, and take back a wealth of classroom materials. The mission of this unique type of workshop is especially designed to help develop new teaching strategies and enrich classroom activities across the curriculum, according to a NSTA spokesman.

There were a total of nearly 800 applicants, of which 115 elementary and 100 secondary teachers were selected to participate in these science workshops. The program is in its 10th year. This year's applicants represent 49 of the 50 States, and Department of Defense Schools in American Samoa and Germany. "All of the awardees showed demonstrated interest, background and experience in science, gave exceptional responses to a series of essay questions and offered strong letters of support from their school administrators, colleagues and others," stated the spokesman.

NASA/NSTA are joined in this effort by the cooperation of the National Council of Mathematics Teachers (NCMT) and the International Technology Education Association (ITEA).

TO TEACH DANCE - Bill and Carol Lahr will begin teaching beginner country and western dance lessons at the Oakland American Legion on Memorial Drive. Lessons will be held every Saturday from 6:30 to 8:30 p.m. beginning on June 12. They will be teaching line dances, 2-step, east coast swing, waltz, and specialty dances. Bill is a member of the National Teachers Association and is licensed with ASCAP and BMI. Singles and couples are welcome. For further information, call (301) 689-3948.

OUR QUALITY SHOWS!

KITCHENS by Cadwalader

Visit our unique "Kitchen Showcase" in Frostburg, MD which appeared nationwide on the cover of *Kitchen Business Magazine*. Open by appointment Monday thru Saturday day or night. Call 301-689-5700 or 800-488-5701. View the hundreds of photos of local projects. Professional designers since 1958.

A Reputation Built on Quality & Service!

Garrett County Lighthouse, Inc.

wishes to express its appreciation for the overwhelming community support at Open House on May 19, 1993. The Garrett County Commissioners had proclaimed May 16-22, 1993, as Psychiatric Community Rehabilitation Awareness Week, recognizing that awareness is the first step to enlightment.

Garrett County Lighthouse, Inc.

AUTOMOTIVE MACHINE HAS EXPANDED!

BUILDING 1 "AUTOMOTIVE MACHINE SHOP"
Services Include:
- Valve Work
- Block Boring
- Complete Rebuilt Engines
- Flywheel Grinding
- Crankshaft Grinding
- Align Boring of Main Bearing Housing
- Pressure Testing & Surfacing (Heads & Manifolds)
- Precision Engine Balancing Flywheel Balancing
- Straighten & Repair Aluminum Cast Iron Cylinder Heads.

BUILDING 2 "AUTOMOTIVE MACHINE GARAGE"
A Complete Line of Mechanic Services For Cars & Trucks, American & Foreign
- Oil Changes
- Tune-Ups
- Custom Made Exhausts
- Shocks & Struts
- Brakes
- Transmission Repair & Replacement
- R & R Heads/Valve Work
- Gasoline & Diesel Engine Repair & Rebuilding

COMPLETE ENGINE ANALYSIS & COMPUTER SCAN CERTIFIED MECHANICS

WE USE AND SELL HIGH PERFORMANCE PARTS.
DON'T FORGET US FOR:
- Authorized MD Vehicle Inspections
- U.P.S. Shipping
- Radiator Flow Testing

AUTOMOTIVE MACHINE
Located on Baltimore Ave. off Rt. 135 in Mt. Lake Park, MD (301) 334-1105
OPEN: MON., WED., FRI., 8-5; TUES. & THURS. 8-9; SAT. TILL NOON

HILL AND VALE REALTY
173 Main St., Grantsville, MD 21536
(301) 895-3497 or (301) 746-8074
1-800-427-3824
FAX (301) 746-5030
Kenneth R. Durst, Broker
T. Larry Bender
895-5421
Real Estate – Appraisals

RESIDENTIAL
NOAH FRAZEE ROAD - Like new residence, detached garage, 45± acres ..... CALL FOR DETAILS
LOWER NEW GERMANY RD. - 3 BR, 2 Ba ..... $67,500.
GRANTSVILLE - 3 BR contemporary ..... $55,000.
4 BR, 2 STORY w/ enclosed front porch & large pantry. Full basement w/ flush on corner lot ..... $61,900.
RT. 40 EAST - 1½ st. SOLD REDUCED $57,900.

LOTS
O'BRIEN ROAD - 5.80± acres ..... $25,000.
LOT #1 BEACHY KNOLLS ..... $19,900.
LOT #2 BEACHY KNOLLS ..... $21,500.

INCOME PROPERTY
GRANT ST., GRANTSVILLE - 3 apartments plus garage. Recently reduced. Call for details.
MAIN STREET - GRANTSVILLE - 10 apartments priced to sell. CALL FOR DETAILS.

FARMS
109± ACRES - house, barn, Grantsville area ..... $150,000.

MLS HMS WARRANTY

Reading Riding Rithmetic
A UNIQUE SUMMER DAY CAMP – incorporating the FUN OF HORSEBACK RIDING with READING and MATH SKILLS
For dates and Details call Dale Sue Ream Janusek 304 735-5060
MA Specific Learning Disabilities
BS Equine Studies
PRIVATE LESSONS AVAILABLE

Fish Day
It's Time For Stocking
CHANNEL CATFISH, HYBRID BLUE GILL, Fathead minnows, Large Mouth Bass, Black Crappie
The Hybrid Blue Gill will reach a weight of 2 to 2½ pounds.
Delivery Will Be:
FRIDAY, JUNE 11
Grantsville AG - Grantsville, MD
(301) 895-5183 - 2:00-3:00 PM
Southern States Co-Op - Oakland
(301) 334-3121 - 4:00-5:00 PM
Call your local store to place your order or call
Toll Free 1-800-643-8439
Fish Wagon, Inc.
Route 3, Box 337-C Hamburg, Arkansas 72432
1986

LET QUALITY CARPETS MAKE YOUR QUALITY TIME AT HOME MORE COMFORTABLE WITH AT HOME CONCEPTS.
Think *Carpet!*
Think *Quality!*
Quality Carpets
103 N. 3rd St., Oakland
334-8398

Rollin' Fast To Garrett Co. Lighthouse

F.W.D. Jr. 4/93

Friends Fun Activities Help Support Outings Day Program Services, Including Seniors
334-9126

RAFFLE WINNERS - Winners were announced recently in a raffle held by the Garrett County Domestic Violence/Sexual Assault Resource Center. Shown above left with the crocheted afghan he won is Mike Stem with son, Nathanial. Above right is Deanna Groves, left, a volunteer coordinator with the winner of the raffled quilt, Roberta Andersen. The crocheted dancers were won by Bunny Hottachneider, who was not present for the photo. The proceeds from the raffle will be used to help victims of domestic violence.

GRANTSVILLE NEWS

HOMEMAKERS MEET

The Mars Hill Homemakers held their May meeting at the Jennings United Methodist Church. Those attending were: Karen Durst, Ruth Kinsinger, Janice Stockslager, Clara Wiley, Robyn Brenneman, Dorothy Wilburn, Betty Jo Wiley, Ruth Stanton, Marcie Beiler, and Mary Kamp.

Imgard R. Koscielniak, Home Extension agent, presented the demonstration "Food Preservation." Ruth Stanton, president, presided over the business session.

The June meeting will be held at the Jennings United Methodist Church, Tuesday, June 8, at 10 a.m. The demonstration will be "Recycling." Roll call question will be "How has recycling benefitted your family?"

The group will go to the Goodwill Mennonite Home for a tea party at 2 p.m. on June 28.

W.O.W NEWS

Woodmen of the World Ranger Unit No. 128 will be going to Kennywood Park on Sunday, June 13. They will meet at the Woodmen Hall. Those who wish to go should contact Kathy McMillian at 895-5001. Tom Bender will be driving the bus.

The Woodmen of the World Lodge No. 41, Grantsville, met Monday, May 24, and cleaned the Cove and Negro Mountain rest areas for the Adopt-A-Highway Program.

Then the members met at the Lodge Hall for their regular meeting, with James Gutherie, president, presiding. He presented a check to Ruth Newman for the Grantsville Cemetery Fund before the meeting.

A check for $150 was received for the scrap book which was made by Janis Pope and won third place. A letter was read from the Potomac Edison Company about the energy pack bill.

Thanks and appreciation was given Janis Pope for the scrap book and Patsy Pope who planned the devotions.

Harold Butler won the door prize.

The next meeting will be held June 14 at 8 p.m. at the Lodge Hall. All members are welcome.

PERSONALS

Mr. and Mrs. Francis Bowman of Iowa and Mrs. Mary Zinkhan of Accident were recent visitors of Mrs. Ora Younkin.

Mr. Mike Walker of Gaithersburg spent Thursday in Grantsville on business and visited Mr. and Mrs. Walter Younkin.

Anna and Melva Platter spent some time visiting relatives and friends in different towns in Maryland. Their first visit was to see Virginia (Tiny) Platter and to help celebrate the first birthday of Devan Bastel, daughter of Victor and Robin Bastel, Germantown. They also visited Mr. and Mrs. David Platter of Germantown; Philip and Ernest Durst of Gaithersburg; Mr. and Mrs. Dwaine Platter and children, Adam and Amanda, and Blaine Platter of Smithsburg, and John Serls of Silver Spring.

Mr. and Mrs. Paul Day of Seminole, Fla., have arrived for a spring vacation with Mrs. Gladys Smith and Ruth and Everett Duckworth.

Mr. and Mrs. Luther Platter, daughter Sandy, and Mrs. Dorothy Spiker of Meyersdale, Pa., spent a day recently at Normalville, Pa., and Ohiopyle, Pa.

Among those attending the wedding and reception of Tricia Ann Butler and William Joseph Montoney on Saturday, May 22, at the Sterling Park Baptist Church were: Mr. and Mrs. Alvin Bowser, Mr. and Mrs. Donald Coleman, David Coleman, Jennifer Coleman, Mr. and Mrs. Ed Barncord, and Mary E. Kamp.

Mr. and Mrs. Bosh Cross have returned home after visiting with Mr. and Mrs. Gilbert Crowe, Baltimore.

OAKLAND

Wade Carr has returned to his home from Conemaugh Valley Hospital in Johnstown, Pa., after having heart by-pass surgery.

Mr. and Mrs. Leroy Carr, Cumberland, Mr. and Mrs. Michael Carr and sons, Brandon and Tyler, and Mr. and Mrs. Danny Miller were Sunday visitors of Mr. and Mrs. Wade Carr. Perry E. Glotfelty visited on Friday.

SWANTON

Joan Riley returned home from Denver, Colo., after spending a week with her son, Rob, and his family.

James Baker is recuperating at home following surgery in Garrett County Memorial Hospital last week.

Alice McClosky remains a patient in Garrett Memorial Hospital.

Attending a family gathering at the Glen Teets lake property on Sunday were: Freda, Glen, Chuck, Crystal, Josh, Megan, and Matthew Teets, Roger, Vicki and Betty Wilt, Fannie and Bob Rizer, John and Linda Fleming, Lawre Virts, Mary Louise, David, Addy, Joni and Holly Wilson, Shayla Collins, Wandell and Stephanie Feaster, Mareva and Orval Teets.

Bea and Mike Rhodes Sr., Mtn. Lake Park, and Charlotte and Mike Rhodes Jr., Plymouth, N.C., visited Lois and Jim Rhodes on Sunday.

John and Linda Fleming travelled to the Pittsburgh Airport on Sunday evening to pick up their son, A.J., who returned from a Southern Middle School trip to Florida.

Mary June and Ellis Harvey visited their son, Richard, and his wife, Betty, at New Martinsville, W.Va., on Saturday and Sunday.

Calvin Winters and his wife, Marlene, Romeo, Mich., are visiting his sister, Fannie Rizer, and other relatives in this area.

Ellisa, Michael, and Emily Woodbrey, Clinton, visited here over the Memorial holiday.

OTTERBEIN U.M. CHURCH NEWS

At the Sunday morning worship service, Bibles were presented to the following 1993 high school graduates: Addy Wilson, John Wright, Mike Rexrode, Jamie Rexrode, Jim Rhodes, Stephanie Filsinger, Heidi Savage and Tawnya Collins. They were presented by the local United Methodist Women's group.

Harley and Betty Wildesen, Orval and Mareva Teets, Ellis and Mary June Harvey attended the Fifth Sunday Sing at Hoyes United Methodist Church.

The W.Va. Annual Conference of the United Methodist Church will be held in Buckhannon, W.Va., next week. Betty Wildesen will be the delegate from the Swanton-Kitzmiller Charge.

The Brotherhood will meet Tuesday, June 8, 7:30 p.m., at Hoyes United Methodist Church.

BITTINGER-GLADES

CHURCH NEWS

Emmanuel's altar flowers were given by Donna Hinebaugh in honor of the confirmands. Flowers were placed on the organ in honor of Joe and Ruthella Resh and in memory of Robert and Phyllis Buckel and Ed and Bess Buckel.

Zion's altar flowers were given by Mr. and Mrs. Edgar Resh and Mr. and Mrs. George Shawley Jr., as a tribute to their sons, Brian and Mark, on their confirmation day.

St. John's Council will meet this evening, June 3, at 7:30 p.m.

The youth group will meet this Sunday, June 6.

The covered dish dinner at the educational building was well attended.

ATTEND WEDDING

Kenneth and Harriet Buckel attended the wedding on Saturday of Shelie Lynn Bittinger and Jeffrey Gray at St. John's Lutheran Church in Salisbury, Pa. A reception was held at New Germany State Park.

CHILDREN VISIT

Michaelle and Jennifer Alma and Ramon Callardo from Queens, N.Y., were weekend guests of Mr. and Mrs. Elmer Maust. They had been at the Maust home some years ago as Fresh Air children.

DEATHS

George Shawley of the Bittinger Community died after a lingering illness.

Raymond Beitzel died and his funeral was on Tuesday at Cherry Glade Mennonite Church.

PERSONALS

Holiday guests of Mary Brenneman were: Mrs. Loretta Opel and daughter, Jessie, Mr. and Mrs. Wayne Shaffer, Garrett, Pa., Mr. and Mrs. Herbert Meyers, Rawlings, Mr. and Mrs. Paul Hetrick, Mary Detrick and Mrs. Bernard Pleyrak.

Sunday dinner guests of Ida Reckner were: Lillian and Charee Reckner and friend, Gary Smith, Mr. and Mrs. Karl DeBonesser and family, Karmen Carey, Mr. and Mrs. James Glotfelty and Mr. and Mrs. Tom Glotfelty and son.

Wesley and Isabel Klotz and Martha Glotfelty attended the bazaar at Glade Mennonite Church on Saturday evening. Later they visited Cora Glotfelty. Mr. and Mrs. Charles Browning were Sunday visitors of Cora.

Raymond and Isabel Klotz were Sunday afternoon visitors of Martha Glotfelty.

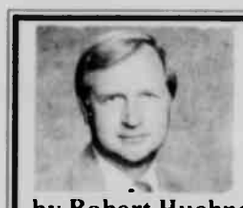

Real Estate Facts

by Robert Huebner, Broker
Coldwell Banker Deep Creek Realty

Cause Produces Effect!

An interesting phenomenon may occur after you list your home with a real estate agent. The agent may not show your home. In fact, the agent may not sell your home either.

Does that seem like a contradiction! Don't worry, it really isn't. The sale of real estate has progressed in recent years from a simple "sales" situation to a more complex "marketing" process.

Before the changes took place, owners listed their home with the agent they thought had the best chance of showing their home to many prospective buyers. The agent would then "sell" the home to one of those prospects.

Today, the process is one which requires strong marketing skills. The top real estate agents are those who know how to attract buyers to the homes they have listed. It doesn't matter so much that they show and sell the property, but that they cause the property to sell.

The best agents understand how to expose each home to the widest possible array of prospective buyers. This is most often accomplished by gaining the support of all other agents in the local market. They in turn will show the property to their prospective buyers too.

By marketing the home to other agents, the listing agent employs their efforts to locate a buyer. As a result, the home is shown often by those other agents. The added exposure from many showings can result in an earlier sale, with the contract offer being written by an agent other than the original listing agent.

The value of the listing agent is measured by the fact that a satisfactory sale occurs, not by how many times the agent actually shows the home. When selling, choose an agent who understands the marketing process, and who has experience mobilizing the efforts of other agents. That agent will cause a sale, and the net effect to you will be a satisfying real estate transaction.

If you're planning to sell your home soon and would like information on its current value, give us a call at *387-5303* or come by our office located at *McHenry Plaza*.

COLDWELL BANKER

Coldwell Banker
Deep Creek Realty
P.O. Box 159,
McHenry, MD 21541
located in the McHenry Plaza
(301) 387-5303
(800) 252-7335

Jump Into Summer Dance

St. Peter's Social Hall
Saturday, June 5, 1993
9 p.m. til 1 a.m.
Music by "Spektra"
$20.00 per couple

For Ticket Info
Call:
334-9480
334-8383
334-2202

BYOB
Mixers/Set-Ups
Ice/Beer

Century 21
COUNTRY SQUIRE REALTY, Inc.

Rt. 219 North, P.O. Box 1020
McHenry, MD 21541
(301) 387-9500
1-800-296-1994

SERVICE IS OUR FULL TIME BUSINESS!

OPEN HOUSES
THIS WEEKEND

Lakefront home located on South Shore Drive, beamed cathedral ceilings, hardwood floors, type "A" dock. Priced to sell at ..... $269,000.

Saturday & Sunday
June 5 & 6
Host: Larry Inglese
& Brian Bender
Hours: Noon - 4 p.m.

NEW! Lakefront home with 3 bedrooms, 1½ baths, located on South Shore Drive. Type "A" dock ..... $169,000.

3 BR, 2 Bath, newly remodeled home. VA, FHA, MD Bond ..... $66,300.

Nearly new home offers oak trim, solid wood doors, and many extras $82,000.

Like new log home in quiet setting. Close to lake and slope activities! Secluded and wooded. Must see!

3BR, 2 bath home in southern end of county. Family room w/fireplace ..... $69,900.

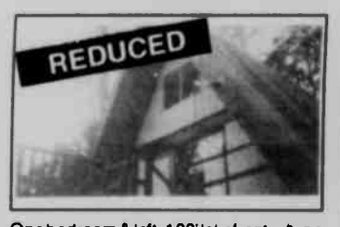

One bedroom & loft, 100' lakefront w/type "A" dock, deck overlooking Deep Creek Lake, private setting.

FANTASTIC VIEWS! 3 BR home w/full basement & garage! 10+ acres in serene setting. Wildlife just out your back door. Stream! Most relaxing! $93,700.

3 BR, 2 Ba. brick rancher w/2 BR apt. in basement. 2-car attached garage. Country kitchen, family room, peaceful country setting, beautiful landscape.

Country classic home, great views with room to breathe. Quality home, call for complete details!

Three floor apartment building w/excellent rental history, lake view and located on Rock Lodge Rd. Priced to sell at ..... $125,000.

Perfect Bed & Breakfast located across from public access to Yough Lake. Plumbing and wiring upgraded and roof 2 years old. Great condition ..... $119,500.

Exceptional home! Fireplace accenting the family room. Formal dining room and living room, 3 spacious bedrooms, brick colonial in beautiful setting.

Five bedroom contemporary home w/ 3,500 sq. ft. of living space, large 40x36 building, hot tub, garage and chain link fence ..... $199,900.

Great Value! Lakefront Condo! Immaculate condition! Fully furnished. Best Buy!

#3 Slopeside Terrace. Great condition. Sold furnished. Compare at $109,900.

Affordable lake access chalet. Great rental history, 3 BR, 1 3/4 Ba., large deck to enjoy the fantastic views of lake.

Swallow Falls Inn! Established restaurant, gift shop, convenience store, 2-owner apartments, 3 rental cabins, located near entrance to state park. Call for details.

Rivendell - Custom country home. Formal dining room, whirlpool bath & fireplace in master suite, closets galore, fully furnished, breathtaking view of Bear Creek!

Beautiful 1860 country home located on 15 acres. Large rooms, updated well & septic system. A must see at $68,000. ADDITIONAL ACREAGE AVAILABLE.

MLS

® and ™ trademarks of Century 21 Real Estate Corporation. Equal Housing Opportunity.
EACH OFFICE IS INDEPENDENTLY OWNED AND OPERATED.

Today's Dairy Farmer: America's #1 Businessperson

by Southeast United Dairy Industry Association, Inc.

Picture this: you put in a 15-hour work day, then sit in front of your home computer entering date and working on budgets.

This isn't description of you as a corporate ladder-climbing executive, but of today's dairy farmer--a shrewd businessperson responsible for the workings of a large, high-tech operation.

While a Norman Rockwell picture of a farmer in overalls sitting on his milking stool at of Bessie's side is probably etched in the minds of many Americans, in reality it is a far cry from today's dairy farmer.

On Lyle Tjossas' 250-acre dairy farm in Kasson, Minn., advancements in genetics play a role in improving the quality of milk his cows produce. A lifelong dairy farmer and member of the dairy organization, 21st Century Genetics, Tjossas has been breeding his cows for the last several years to try to produce milk with a higher protein and a lower fat content.

"People don't realize the technology you have to keep up on to do that," says Tjossas. "There was a time when you milked cows twice a day, fed them, and that was about it. But today, if you want to be successful at it, there's a lot of things you have to do to achieve that goal."

Computers Play Key Role

On Dave Hardie's 720-acre farm in Lansing, N.Y., keeping track of his herd of 500 dairy cows is made easier with the assistance of computers. The three computers on his farm improve efficiency by being used for everything from bookkeeping to feeding the cows.

Data on each cow on Hardie's farm are entered into the computer, including medical information, how much milk the cow produces, and the type and amount of feed the cow receives. "This helps us with ration balancing," says Hardie. "The computer printouts help us determine when we need to strengthen the feed or make other adjustments."

Likewise, computers play a major role on Hugh Weathers' 2,300-acre farm in Bowman, S.C., where computers assist with determining the "herd performance" of his 700 milking cows. "Computers help us assess the relative performance of each cow to the other," explains Weathers. "This aids us in our decisions as to the profitability of each animal--not just how the 700 cows are doing as a group, but as 700 individual cows. We watch them as individual units of production."

Milk Production Up

Research and experimentation have resulted in improved methods of selection, breeding, and feeding of cows. Probably the most significant change in the past 150 years of American dairy farming is the dramatic increase in milk production. Today, farms can produce much more milk with many fewer cows.

For example, milk production per cow 150 years ago was estimated at 375 gallons annually; today the average has climbed to more than 1,650 gallons per cow. In 1991, almost 10 million cows produced 148 billion pounds of milk.

"The biggest, most constant change in dairy farming is nutrition--the flexibility we have in our feeding," says Hardie. "The difference in nutrition can increase production in cows, and that's the name of the game. This efficiency adds to a farmer's bottom line."

Sharing Expertise

Another way to improve the bottom line is to get help from the experts. An emerging advancement in farm management is to use outside consultants--another example of how dairy farms today mirror typical American businesses.

"The farmer who takes a more business-like approach to farming recognizes the need to have an objective point of view available," says Weathers. "Right now, for example, we'll be needing a renovation of our milking parlor. I'm going to hire experts to tell me the pros and cons of various alternatives and try to weight that advice. We did that a few years ago when we built a new freestall barn."

Weathers, Tjossas, and Hardie learn about the newest technologies, the latest advancements in farm management, and the most recent findings in animal research by studying the overwhelming amount of information that is available. They read the trade journals, subscribe to university newsletters, and attend seminars. Like most executives, many dairy farmers today have offices with fax machines and multiple-line phone systems.

Another way Hardie keeps up with all the latest advancements is through his involvement with Cayuga Marketing, a subgroup of the Dairylea Cooperative. This is a group of about 15 of the highest producing, most progressive farmers in the area. While competitive like any other corporate executives sharing similar jobs, they also share the latest in new farming technologies to improve milk production.

"It's a different ballgame today," says Hardie. "This is a family farm, but you get tremendous changes when you increase size, acquire more machinery, and so on."

Family Farms Remain

Despite the technological advancements taking place throughout the dairy industry, some things do stay the same. Many of today's 150,000 dairy farms are still family businesse, run by lifelong dairy farmers who are committed to producing the high quality dairy products Americans have come to enjoy.

Lyle Tjossas grew up on a farm and his son now works with him. Dave Hardie has been a dairyman since 1951 and is a partner with his son. Hugh Weathers' family farm goes back to his grandfather who started farming in 1927. His father remains active in the farm that Weathers and his brother operate.

While better management and science are keys to today's dairy farm success, it is the commitment by today's dairy farmer 24 hours a day, 365 days a year, to provide Americans with good-tasting, high quality milk and milk products that keeps the industry going strong.

Although each has his own employees, Tjossas, Hardie, and Weathers need to put in a lot of time on their farms. However, they have numerous other professional responsibilites as well, including serving as members of the Board of Directors for United Dairy Industry Association, and their regional and state dairy promotion boards.

This June Dairy Month, we salute these businesspeople--our nation's dairy farmers--for all of their hard work and long hours to bring us an abundant supply of delicious dairy foods.

Bernice Kepple, Farm Editor

Farming In Maryland.....

GRANTSVILLE LIVESTOCK

Market report for May 29, 1993

Hogs: Top barrows and gilts, $48.00 to 49.50, heavy butcher, $46.50 to 49.00, light butcher, $32.50 to 47.00, butcher sows, $30.50 to 37.00, feeder shoats, $35.00 to 40.50.

Veal: Good, $80.00 to 95.00, standard, $55.00 to 75.00, utility, $50.00 and down, bull calves, $100.00 to 160.00, beef calves, return to farm to $175.00.

Sheep and lambs: Good, $65.00 to 68.50, utility, $55.00 to 60.00, slaughter ewes, $18.00 to 25.00.

Slaughter cattle: Standard, $64.00 to 69.50, utility, $55.00 to 60.00. Heifers: Standard, $60.00 to 65.50, utility, $42.00 to 50.00.

Cows: Commercial $46.00 to 52.00, utility, $42.50 to 44.00, canner and cutter, $40.00 and down.

Stock-feeder cattle: Good, $70.00 to 89.00, medium, $55.00 to 65.00.

Steer calves: Good, $75.00 to 99.00, medium, $60.00 to 65.00.

Heifer calves: Good, $70.00 to 95.00, medium, $55.00 to 65.00.

Eggs: Large, 35 to 45, medium, 30 to 38.

Over 68 percent of all milk is sold in recyclable plastic gallon containers.

Panels Approve Tax Hike, Ag Spending Cuts

President Clinton's budget plan took another step forward last week with passage of a tax bill by the House Ways and Means Committee. The measure passed on a party-line vote of 24-14.

The bill contains a major tax increase, including a $70 billion energy tax. The committee agreed to exempt on-farm use of diesel fuel and gasoline, but only from the oil supplemental portions of the BTU tax. This means agriculture must still pay approximately half of the BTU tax that was originally recommended. The exclusion is paid for by eliminating an exemption for ethanol.

The committee also raised the BTU tax on petroleum products to 26.8 cents per million BTUs from the originally proposed 25.7 cents. The Ways and Means Committee cut a proposed increase in the barge tax from $1 to 50 cents.

To help pay for an exemption for commercial heating oil, the committee added a provision requiring indelible dyes to be added to diesel fuel.

Grace Ellen Rice, deputy director of the American Farm Bureau Federation's Washington office, said Farm Bureau opposes the bill, which contains one of the largest tax increases ever.

"The energy tax will affect agriculture specifically and the economy in general," she said. "Even though there is an exemption for agriculture, the bill still has a lot of negatives."

In separate action, the House Agriculture Committee approved a plan to cut farm spending by $2.9 billion over the next five years. The cuts are required under a budget resolution approved by Congress earlier this year.

President Clinton proposed the farm spending cuts as part of his budget deficit reduction plan.

The largest portion of cuts comes from raising the current 15 percent level of unpaid "flex" acres to 20 percent of a farmer's crop acreage base. This provision, which would begin with the 1994 crop of wheat, feed grains, cotton and rice, would save approximately $1.96 billion in the 1994-98 period.

The Agriculture panel approved the spending plan on a 26-17 vote, with all Republicans opposing it. This marks the first time in several years that the Agriculture Committee has divided along partisan lines on a budget package.

The committee cut $469 million by capping the conservation reserve program acreage at 36 million acres through 1995 and 38 million acres after that. Current law calls for enrollment of 40 million CRP acres through 1995. The bill funds the wetlands reserve program to allow 330,000 acres through 1995 and 975,000 acres thereafter.

The bill increases assessments on commodities covered by the tobacco, sugar and peanut programs. It sets limits on marketing loans for the honey program and the wool and mohair program.

Several proposals were rejected by the committee, including plans to establish minimum acreage set-aside levels and to raise commodity loan rates above current levels. Farm Bureau strongly opposed both proposals.

"We consider proposals that would mandate minimum acreage reduction programs to be potentially injurious to farm income and our ability to compete in world markets," said AFBF President Dean Kleckner in a letter to committee members.

The tax package now moves to the House Budget Committee, where it will be wrapped into a reconciliation package and sent to the House floor. A vote is expected before the Memorial Day recess. There will be no opportunity to offer amendments.

The Senate Agriculture Committee must come up with its version of farm program spending cuts by June 18. The Senate Finance Committee also must complete its tax bill by that date.

Plan will cost each farmer $2,500

A typical farmer will experience an income decline of approximately $2,500 per year under the Clinton administration's plan for higher energy tax and adjustments in farm program payments, said Terry Francl, American Farm Bureau Federation senior economist.

Francl says energy costs for agriculture will increase $992 million per year, while cash receipts will decline more than $700 million annually.

The House action to lower the BTU tax rate for farm fuel use saves only $113 million, Francl pointed out. The House changes would reduce the direct tax on farm-used diesel and gasoline from $232 million to $119 million, he said. The 50-cent per gallon barge tax will likely cost farmers at least $150 million per year as a result of the adjustment in grain and oilseed prices.

In addition to the BTU tax, the Clinton package also reinstates a 2.5 cent special tax on fuel which was set to expire Sept. 30, 1995. The 2.5 cent tax was added in 1990 as a revenue source for the general fund. Retaining the tax will cost farmers an additional $105 million. When passed in 1990, the general fund tax provision represented a departure from previous gasoline excise taxes which provided off-road use exemptions.

The remainder of the energy tax cost to agriculture is made up of added taxes on other farm fuels such as propane and fertilizer, chemicals and electricity.

Francl estimates annual costs of $70 million for installing new diesel storage tanks to segregate dyed off-road fuel from that used for on-road purposes.

The economist said farm program benefits will be reduced $600 million per year under the Clinton budget plan.

FARMLUND INC.
ROUND BALE WRAPPERS
Christiana, PA 17509

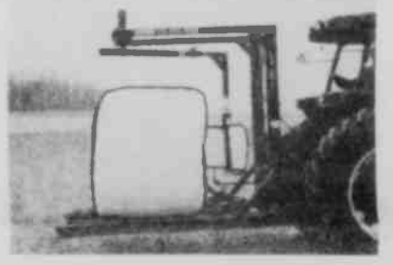

A very simple well built 3 pt. hydraulic machine that will pick up heavy round bales, wrap them and set them where you want all for a price you can afford. A one man operation! Made in PA. Film wrap available.

William Lantz
Rt. 1, Box 230B
Aurora, WV 26705
304-735-6835

WITHOUT DAIRY FARMERS, IMAGINE PICKING UP A QUART OF MILK ON THE WAY HOME.

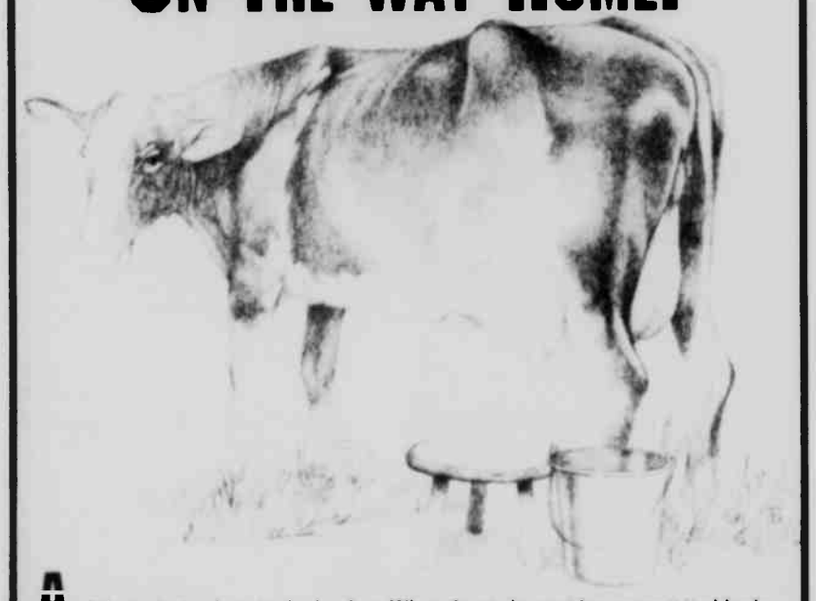

And that's just a drop in the bucket. What about cheese? Ice cream? Suddenly it's easy to appreciate the hard work and dedication of today's dairy farmers who provide us with plenty of safe, affordable dairy products. Thanks to them, our future is in good hands.

JOIN US IN SALUTING AMERICA'S DAIRY FARMERS DURING JUNE DAIRY MONTH!

SOUTHERN STATES
OAKLAND CO-OP
Rt. 135, Mt. Lake Park, MD · 334-3121

HIGH PRESSURE CLEANING SERVICE
Give your home, business, deck or sidewalks a new look with a high pressure wash!
· FREE ESTIMATES · LOW PRICES
Vinyl, Aluminum, Brick & Stone
Dirtbusters
334-1190

The Tobacco Industry Doesn't Want You To Know....

"An estimated 53,000 Americans die each year from exposure to tobacco smoke of others."

Dr. Antonia C. Novello, U.S. Surgeon General

U.S. Annual Deaths Due To Evironmental Tobacco Smoke Exposure

Heart Disease.....37,000
Lung Cancer.....3,700
Other Cancers.....12,000

Source: Glantz, et al., Passive Smoking and Heart Disease, Circulation, 1991;83:1:1-12, see also Wells, An estimate of adult morality in the U.S. from passive smoking, Environmental Int. 1990;2:638

This ad sponsored by the Garrett County Tobacco-Free Coalition, 334-8116

American Cancer Society
American Heart Assn.
American Lung Assn.
Area Health Ed. Center
Citizen Advocates
Cooperative Extension
Department of Social Services
Garrett Community College
Garrett Co. Assn. Ed. Support Personnel
Garrett County Health Department
Garrett County Memorial Hospital
March of Dimes

Ag Land Preservation Program Passes 100,000 Acre Mark

Maryland Secretary of Agriculture Robert L. Walker has announced that the state has just passed the 100,000 acre mark in purchasing the development rights easements on agricultural land in Maryland guaranteeing that this land will continue to remain in permanent agricultural use. The state made easement offers covering 4,205 acres over the past two months which pushed the total to 102,738 acres under easement or with contract status. Overall, the Foundation currently has a total of 255,231 acres in the program.

"The Agricultural Land Preservation Foundation has done an outstanding job of keeping our farm preservation efforts going during the last few years of difficult budgetary times. I am pleased we could purchase these easements which keeps our state number one in the nation in the number of acres saved for agriculture," Walker said.

"Governor William Donald Schaefer has always been a strong supporter of our agricultural preservation efforts. His determination is a strong reason why Maryland remains in the forefront of these efforts to save farmland as we move into the next century," said Walker.

In making the announcement, Walker noted that Gerald Redden of Worcester County, with the selling of the development rights easements on his 211 acre farm was the person who pushed the state over the 100,000 acre milestone.

"Farmers like Mr. Redden in every area of our state have demonstrated a tremendous commitment to preserving agricultural land for future generations. This will have positive long range consequences both for the economy and environmental quality of life for all Marylanders," Walker said.

Keller-Stonebraker Real Estate
Paul and Sid Nazelrod, 334-3379

HOMES

NEW! Great country location near Oakland. Spacious mobile on full foundation w/ woodburner. Low $20's.

Great country location near Oakland, 3 BR on 1 ac. $39,900.

3 bedroom with Kool Vent doors & windows, attractive, maintenance free siding, $49,899.

Spacious renovated Victorian in Mt. Lake, 3 BR, 2 Ba., $59,799.

4 BR, 3 Ba., totally renovated farm w/3 nice barns and outbuildings on 105 acres. Accessible cul-de-sac near Oakland and borders state forest. $349,000.

The ultimate lakefront.

Call Paul or Sid. You'll be glad you did.
334-3933

Field Corn Planting In State Nearly Completed

Through the week ending May 30, Maryland farm operators planted 91 percent of the state's field corn acreage, equal to last year's planting progress and slightly ahead of the normal progress of 88 percent.

Dry, sunny conditions allowed an average of 6.3 days suitable for fieldwork during the week, according to the Maryland Agricultural Statistics Service. Across the state, 15 percent of the topsoil was short of moisture and 85 percent had adequate moisture. Subsoil was 10 percent short of moisture and 90 percent adequate.

Field preparation was 92 percent complete compared to 94 percent last year and 91 percent on the average. Pastures were in excellent condition, with adequate hay supplies. Small grains were in fair to mostly good condition. Powdery mildew and cereal leaf beetles were minor problems.

Maryland's progress for the week ending May 30 was as follows, listing the item, this year's percentage, last year's percentage and a percentage for the 5-year average.

Planting progress: Corn for grain, 91, 91, 88; soybeans, 27, 35, 31; sorghum, 25, 22, 17; sweet corn, 81, 70, 75; watermelon, 74, 74, 86.

Small grains: Wheat headed, 93, 90, 94; wheat turning, 2, 12, 16; barley turning, 51, 34, 58; rye, turning, 7, 32, 30; oats headed, 20, 23, 25.

Fruit: Strawberries, harvest, 17, 17, 28.

Hay: Alfalfa, first cut, 68, 48, 54; other, first cut, 47, 30, 32.

FOR SALE BY OWNER

Contemporary 2-story house nestled on 1.39 partially wooded & landscaped acres, located near schools, bordering Broadford Lake Property. This beautiful home offers many features including:
- *Approximately 2400 sq. ft. spacious living area*
- *Ideal floor plan including 3-4 BR & 2½ BA*
- *Large eat-in kitchen*
- *Impressive foyer with bridgeway in cathedral area*
- *Skylights •Sunken living room*
- *Attached 2-car garage*

For Sale by Owner For a Limited Time Only
Call 334-8332

McKenzie's Nursery
Located 1 mile north of GCC on Bumble Bee Rd.
Mon.- Fri., 4-9 pm; Sat. & Sun., 8am-5pm
SPRING SALE
Specials for screens or property lines:
Frazier Fir
Black Hills Spruce
White Pine
B&B, 2-3 ft. - $7.50

OTHER SPECIALS:
-Alberta Spruce -Hybrid Rhododendron
-Upright & Globe Arbivita -Upright & Spreading Yews
-White Hetzi Juniper -White Birch -Mountain Ash
-Sky Rocket Juniper
387-4650

GARRETT COUNTY Cooperative Extension Service
FARM-O-GRAM

Jim Simms, Extension Agent
Agriculture Science

Western Maryland Cash Grain and Hay Prices

Cash Grain Prices: #2 Red Winter Wheat, $2.72/bu; #2 Yellow Shelled Corn, $2.45/bu; #3 Barley, $1.74/bu; #2 Yellow Soybeans, $5.81/bu.

Soybean Oil Meal: York, PA (FOB) - 48 percent Soybean Meal, $220.50/T; 44 percent Soybean Meal, $203.00.

Hay and Straw Prices: New Holland, PA - Alfalfa, $55-167/T; Mixed, $52-155/T; Timothy, $60-150/T; Orchard Grass, $75-85/T; Ear Corn, $60-80/T; Straw, $60-100/T; Oats, $2.75/bu.

Westminster, MD - Alfalfa, $.80-3.20/bale; Large, round bales, $16/bale; Grass Hay, $0.65-1.50/bale; Mixed Hay, $88/T, $0.25-1.50/bale; Timothy, $77.50/T, $0.70-1.50/bale; Clover, $0.90/bale; Straw, $40-85/T; $0.25-1.50/bale.

Frederick, MD - Timothy, $65-85/T; Mixed Alfalfa/Orchard Grass, $100/T. Will re-open October 7, 1993.

Westminster - Lambs and Sheep ($100 wt.)

Lambs: Choice, 100-120 lbs., $72.00 to 77.00; 80-95 lbs., $83.00 to 93.00; 60-80 lbs., $80.00 to 92.00; 30-60 lbs., $70.00 to 80.00; 20-30 lbs., $75.00 to 100.00. Med-Good, $55.00 to 70.00. Sheep, under 200 lbs., $29.00 to 46.00; over 200 lbs., $19.00 to 30.00.

Winchester, VA - Stocker-Feeder Cattle ($/100 wt.)

Steers: 300-400 lbs., $112.00; 400-500 lbs., $104.00 to 110.00; 500-600 lbs., $87.00 to 109.00. Heifers: 400-500 lbs., $85.50 to 102.00; 500-600 lbs., $84.00 to 88.00.

Lancaster, New Holland and Vintage - Slaughter Cattle ($/100 wt.)

Steers, Choice, 1050-1425 lbs., $76.25 to 80.00. Heifers, Choice 2-3, 950-1300 lbs., $74.00 to 78.00. Cows, Bkg. Utility and Commercial, 2-3, $49.00 to 53.00. Bullocks, Choice 2-3, 1000-1400 lbs., $65.75 to 68.00. Bulls, YG 1, 1300-2000 lbs., $61.00 to 68.50. Vealers, choice, 180-385 lbs., $91.00 to 105.00. Calves, Good and choice, 300-550 lbs., $80.00 to 95.00.

Maryland Agricultural Statistics

If you're like me, you probably get a little aggravated with the amount of surveys you are filling out and returning to the government. Are these surveys important? Yes, particularly the one coming up in June collecting Maryland Agriculture Statistics. The information collected is used to determine the vitality of business, business trends, and estimating future yields of crops and livestock. As I understand only a representative sample of farmers will be surveyed. The persons who will be working Garrett County are Carolyn Ganoe and Bill Wobbleton.

Crop Notes

* Although the cool weather has slowed field crops down, it also has slowed down the insect development. The Potato Leafhopper has not arrived yet and probably won't until we receive a few days of southern warm air flow. The leafhopper blows in on the southern winds. In all likelihood, the first population will arrive sometime around mid to late June. If the weather warms up, check your alfalfa every two to three days for the presence of the leafhopper.

* The dry conditions have held back the development of slugs in no-till corn. However, there is still a potential danger of slug damage if soil moisture increases. The corn is still small and very vulnerable to economic damage from feeding slugs. Keep a close watch on no-till fields and fields that received heavy applications of manure.

* What about pre-emergence herbicide activity in corn? It's too soon to predict, but rain is necessary to carry the herbicide down to the weed seed before it germinates. I would suspect there will be some corn fields where weeds escaped the herbicide. If you need information on post-emergence control, give me a call.

* Black Cutworm activity has been very low which is in agreement with the low moth trap catch. Sometimes birds can nip off small seedlings and the resultant injury looks like cutworms. Check for cutworms around damaged plants. Soil disturbance around the base of severed plants is a sign of bird activity.

FRIEND'S STOCKYARD

Market report for Monday, May 31, 1993.

Stock bulls and steers, (200 to 500 lbs.), $70.00 to 110.00.

Stock heifers, $65.00 to 95.00.

Slaughter steers, good to choice, $75.00 to 79.75, medium to good, $71.00 to 74.75, heavy choice over 1,450 lbs., $72.00 to 76.00.

Holstein steers: heavy, $60.00 to 65.00, light, $56.00 to 63.50.

Slaughter heifers: good to choice, $72.00 to 75.25, medium to good, $65.00 to 71.50.

Bulls: heavy, $58.00 to 70.00, light, $50.00 to 61.50.

Cows: few high dressing, $54.00 to 60.00, utility (holstein), $48.50 to 56.00, canners, $44.00 to 52.00, commercial to good, $45.00 to 50.00, cull cows, $44.00 and down.

Veals: good to choice, $72.00 to 120.00, medium to good, $50.00 to 70.00.

Bob calves, $40.00 and down.

Holstein bull calves, return to farm, (90 to 120 lbs.), $120.00 to 180.00.

Holstein heifer calves, return to farm, (100 to 120 lbs.), $150.00 to 200.00.

Beef cross calves, return to farm, up to $165.00.

Hogs: top quality, $48.60 to 49.60, heavy, $47.50 to 48.25, light, $37.00 to 45.00.

Sows, $30.00 to 34.50.

Male hogs, $27.00 to 35.00.

Lambs, $72.00 to 80.00.

Sheep, $18.00 to 25.00.

RAILEY REALTY
Railey Realty
Offering a Better Selection of Vacation & Primary Properties

LAKEFRONT HOMES

LAKESHORE DRIVE - A perfect place to escape. You'll marvel at the waterfront views & quality lakefront, while enjoying the quaintness of this spacious home ..... $279,000.

LAKE POINT - Bring the whole family, this 4 BR, 3 ba., w/large family room will accommodate them all. Great lakefront for the toddler. A must see for the money ..... $289,500.
PENN COVE - Spacious living with the warmth of solid log construction, 3 BR, 3 Ba., plus loft ..... $349,000.
STATE PARK ROAD - 5 BR, 2½ Ba. home located for year round use. Beautiful 100' lakefront with dock. Excellent rental and location for family living ..... $249,900.
PENN POINT RD. - Private location with 167' of level lakefront ..... $195,000.
PENN POINT - A mixture of native stone & wood, level lakefront lot, & splendid view of lake ..... $219,000.
MARSH HILL RD. - Offering more than you can possibly imagine. This centrally located home is cozy enough for a romantic weekend yet large enough to invite large numbers. Featuring three suites & a handsome deck & yard make this property your home away from home ..... $434,476.
STATE PARK RD. - Magnificent view & location. A quality home with over 4000 sq. ft. of living space, maintenance free exterior, 2 complete living areas, & garage on double lakefront lot $393,000
THOUSAND ACRES - Extremely well-built cedar rancher on great lakefront lot with views. Massive stone fireplace w/large deck & gazebo ..... $347,500.
NEW LAKEFRONT HOME - Contemporary chalet with separate family & living room, large deck ..... $249,900.
GLENDALE RD. - Spectacular views from every room, 4 BR, 2½ Ba. custom design home + 312' LF. Great opportunity ..... $269,000.
ROCK LODGE RD. - Charming get-away on manicured lakefront. Cottage is in move-in condition. Ready for fun! ..... $219,000.

LAKE ACCESS

NEW CONSTRUCTION/MTSIDE - Efficient floor plan, cedar exterior, mountain setting, tennis & lake access. $159,900.
SKIPPERS POINT - Exceptionally maintained home, right-of-way to lake frontage w/Type A Dock ..... $295,000.
HARVEY'S PENN-SOUTHSHORE - Great home for entertaining, 3 BR, 2 BA, fireplace in living room & master bed, lake access w/boat slip ..... $149,000.
NEW CONSTRUCTION! - Custom designed chalet with boat slip on laval wooded 1.18 Ac +/- lot ..... $199,000.
THE RIDGE - Lost in the clouds with a prime lake view, lake access, & dock slip. 3 complete levels w/4 BR, garage & furnishings ..... $155,000.
THE BLAKESLEE - This woodsy log home offers great views & open living space, furnished ..... $229,000.
PARADISE COVE - Furnished chalet w/great access & 29 acres of common area to use ..... $189,900.
SKIPPERS POINT - The perfect getaway cottage situated on 3.94 AC w/lake access to 75' lake front & Type A dock permit ..... $159,900.
MOUNTAINSIDE #23 - New construction! Spacious cedar home with large great room, stone fireplace & more $139,000

ROCK LODGE RD - Location! Views! The most convenient lake access on Deep Creek Lake. A very unique cozy cottage w/3 BR, 3½ BA and loft. May be purchased w/ or w/o furniture. You will enjoy looking at this one! It is great! ..... $222,900.

LAKEFRONT LOTS

THOUSAND ACRES - CROWS POINT - 2.71± ac. wooded & level, boat dock & tennis court, very private setting ..... $105,000.
LAKE SHORE ESTATES - Beautiful wooded 1.03 AC w/over 300 ft. of lakefront. An inspiring view over the lake. Dock & E.R.U. included ..... $155,000.
WATERSIDE AT WISP LOT #1 - 1± ac. w/218' gentle sloping lake frontage. Public water & sewer, underground utilities ..... $185,000.
STOCKSLAGER RD. - Choose from 2 wooded, level lakefront lots w/125' of frontage. Great water depth & fronting on paved county road ..... $175,000 & $185,000.

LAKE ACCESS LOTS

SKY VALLEY - Build your dream home in the mountains on this private 1.2 ac. lot. Along w/lake access, beach access, & docking for boats, this beautiful wooded lot is often known for its backyard of deer ..... $59,000.
THE RIDGE AT PARADISE POINT - 63± ac. lot w/lake access in desirable neighborhood. Near all Deep Creek Lake amenities ..... $38,000.
SANDY BEACH - Very private 1 ac. lake access lot at the exclusive Sandy Beach Development. Best value at Sandy Beach ..... $59,900.

LAKE AREA

McHENRY - Wonderful year-round home w/2 car garage. Located on 3+ wooded acres. Near college & ski slopes. Must see. $149,900.
NEAR DEEP CREEK AMENITIES - 3 BD, 2 BA, raised rancher on beautifully landscaped lot in tranquil wooded setting. Great for year round or vacational use ..... $67,500.
PARADISE VIEW - Unique & spacious. This modern lake home is worth a look. Cathedral great room, fireplace & large deck $149,000.

DEVELOPMENTS

LAKE FOREST ESTATES - Beautiful wooded building lots located in the exclusive Lake Forest Est. Starting at $45,000.
CARMEL COVE - The quiet & private planned lakefront community. Lakefront lots from $99,000. Lake access lots priced from $29,500. Amenities: Tennis court, fitness trails.

CONDOMINIUMS

TIMBERLOFT #12 - Professionally decorated pedestal home w/great rental history, many upgrades & furnishings negotiable, dock slip & amenities ..... $225,900.
WILLOWS A-1 - Luxury at its best ..... $285,000.
RED RUN - One level unit w/good rental potential, furnishings & a price to please. 3 BR, 2 Ba., fireplace, tennis & pool ..... $117,000.
ARROWHEAD - Absolutely A-1, like new condition, boat dock included ..... $192,000.
DEEP CREEK VILLAGE - Located for summer & winter. New townhouses w/incredible view of ski slope & lake. Large tiled bath w/jacuzzi, fireplace, fully equipped kitchen, AC & more. Starting at ..... $121,900+
MOUNTAIN VIEW - Contemporary condo, completely furnished, w/ac & view of ski slopes ..... $175,000.

PINE BREEZE UNIT #1 - Walk out the door to your wonderful lakefront & boat slip. 2 BR, 2 Ba., w/whirlpool, all at a great price ..... $124,500.
VILLAGES OF WISP - Lakeside court, 50' to slopes ..... $129,900.
WISP - Great way to get started at Deep Creek Lake. Slopeside unit w/terrific view of ski slopes ..... $35,000.
ARROWHEAD - The Best Buy in Town - An end unit w/ac, boat slip, & fully furnished ..... $166,000.
SUNPLACE - Very spacious "like new" condominium w/3 BR, 2½ Ba., very large loft. View of ski slopes & lake. Indoor pool! Dock Slip! Must see! ..... $168,000.
DEEP CREEK VILLAGE #31 - Offering unobstructed views of Deep Creek Lake & Wisp Ski Resort. Having 3 BR, 3 Ba., plus loft. FP and all appliances, completely furnished, ready to use or rent. On site tennis and swimming ..... $144,900.
MOUNTAINVIEW - 3 BR, 3 Ba. end unit w/unsurpassed views of Wisp Ski area and Deep Creek Lake. Completely furnished and ready for enjoyment or extra rental income ..... $185,000.
HARTWOOD VILLAGE - This furnished upper unit is in excellent condition ..... $157,500.

RESIDENTIAL

CONTEMPORARY COUNTRY - Maintenance free, custom built in '92. 4 BR, 2½ BA home in prestigious neighborhood. Floor plan designed for today's living ..... $169,900.
COUNTRY CLUB ACRES - 4 BR, 2 BA home, spacious living room & large stone fireplace featuring fantastic views of golf course ..... $124,000.
MT. LAKE PARK - 3 BR, 2 BA, 2 story home on H St. New appliances, maintenance free exterior & a nice play area for children. Call for appointment ..... $54,500.
COUNTRY CLUB AREAS - 4 BR, 3½ BA home on .81 AC +\- overlooking Oakland Country Club ..... $189,000.
COUNTRY CHARM - Lovely 4 BR, 2 BA, 2 story home on 3.14 AC +\- located on Rt. 495 near Glendale Rd. ..... $89,900.
LIMPOPO NORTH - Charm & privacy, perfect for vacation or year round living. Acre +\- lot, landscaped w/spruce & hemlock trees, 2 laurel beds, raised garden beds, barbecue pit, & basketball court. Summers will find you enjoying the park-like setting from 12x12 screened room on deck ..... $115,000.
MITCHELL MANOR - 3 BR, 2½ BA Contemporary style home w/functional floor plan. Nice family room w/fireplace, country kitchen & garage. Great value ..... $77,900.
OAKLAND - 3 BR, 2 BA, brick ranch, w/full basement, gas heat, hardwood floors & carport minutes from town & Oakland Golf Course ..... $84,000.
LOT 10 BROADFORD HEIGHTS - Immaculate brick Cape Cod built in 1991. Gas heat and cooking, full basement, lots of extra storage areas. Quality construction, great location! ..... $149,900.
OAKLAND - Lovely 4 BR home with Victorian exterior. Located near hospital. First floor bedroom, great for retirees $79,500.
VALUE IS MY NAME - Just minutes from town, ranch style home in great condition nestled on 1+ ac. lot. 3 BR, 1½ Ba., enormous living room w/woodburner, large family room w/ woodburner, 2 car garage & much more ..... $72,900.
DUPLEX - OAKLAND - Attractively remodeled 2 BR, 1½ Ba. apartment plus 2 BR, 1½ Ba. apt. w/reliable tenant. Nice yard ..... $52,900.

OTHER AREA LOTS

UPPERMAN RD. - Adjoining Potomac State Forest. 8.52± ac., perked, great for the hunter & those who value privacy ..... $17,000.
RED RUN HEIGHTS - Looking for great lots close to Deep Creek Lake? Priced right! Road frontage on corner of Bray School & Foster Rds ..... $10,000. each.
KEYSERS RIDGE - 48± ac. on Devil's Half Acre Rd. Stream through property, partial wooded, partial pasture. Underground springs to cement water tank ..... $69,900.
TIMBERS ON THE YOUGH - Back to nature with privacy & easy access. Wooded building site 18± ac. Good road access & river access as well ..... $38,900.
SLOPE VIEWS! - Western exposure w/Wisp Ski area in full view from this 1 ac. site ..... $19,900.
ROCK LODGE RD. - 1± ac. wooded lot 1/4 mile off of Rt. 219, conveniently located to ski slopes ..... $15,000. each.
SOUTHERN PINES #4 - Lot 4 Southern Pines Subdivision. Best price in development ..... $13,400.
SUNSET RIDGE - Beautiful view lots of McHenry Cove. Lots 38 & 39. Asking $39,000 each or combined for ..... $72,500.
ROMAN NOSE SPA - 46± ac. laval lot, partially cleared. $5,000.
MCHENRY - Do it here! Great potential, this commercial/residential lot offers views of Wisp & Lake area. Call for details ..... $27,500.

STOP BY OR CALL US AT
(301) 387-5528 OR 1-800-544-2425

Students Get Hands-On View Of Farm Life

For the sixth year approximately 200 area preschool and kindergarten students were invited by William DeWitt to get a "taste and smell" of farm life. DeWitt, his son Rick DeWitt, and daughter Debbie Barnard provided the children with a day full of hands-on experiences.

Each day begins with a tour of the dairy operation. Children have the opportunity to milk a cow by hand and follow the machine milking process from the cow to the storage tank.

The next stop is a calf barn. Children mix powdered milk to feed veal and replacement heifer calves. 4-H sheep and pig projects (belonging to DeWitt's grandchildren) provided tamed animals for the students to pet and feed.

As on any farm, the chores must be completed before the fun can begin. A hayride is the perfect place to rest and then eat a packed lunch.

Various seeds are used by the students to make a picture while each child awaits a ride on the farm pony, "Snowball."

The tour emphasizes the importance of farming in providing food. Teachers appreciate the tour for its educational value in relation to their curriculum.

The children often offer an education for the farmer, as well. Milkers are hooked to the cow's "gutters," not udders. "slobber catchers" are in front of each cow instead of drinking cups, and Holstein cows are "dalmatians."

Tim Wagner, of Dairymen suppliers, and the Mid-Atlantic Milk Marketers Association provides each child with coloring books and stickers, and various other promotional items. Butch Rinker donated the use of a Porta-pot and Southern States provided seeds for the art pictures.

The tours are booked in the early spring and are free of charge to all participants.

The accompanying photos show students from Broadford kindergarten classes enjoying their day on the farm.

Nominate Your Favorite Cow To Be Featured During June Dairy Month

"My Favorite Cow"

The Republican Newspaper would like to, once again, give all dairy farm families the opportunity to nominate their favorite cow to be featured in the Farm Section during June Dairy Month.

Dairy cows are the basis of the dairy industry, and each dairyman, his wife and children, or hired help has their favorite cow. We at the Republican would like to recognize your favorite cow during Dairy Month.

As an example, today we are featuring "Tenderheart" the favorite cow of Garrett/Allegany Dairy Princess Jennifer Brenneman. To nominate your favorite cow, send the following information to The Republican, c/o Bernice Kepple, farm editor, P.O. Box 326, Oakland, MD 21550. Information needed includes the cow's name, production record, reason for nomination, owner's name, address, and phone number.

All nominations must be producing dairy cows; however, high-producing cows will not be the only ones picked to be featured. Your reasons for nomination may be that the cow was the first heifer calf born on your farm, or your child's pet cow, or a cow with unusual markings, or a variety of other reasons.

The owners of the cows chosen will be contacted and an appointment made for a photo to be taken. That photo and information about the cow and her owners will be used in The Republican's Farm Section sometime during the month of June. A copy of the photo used in the newspaper will be mailed to the owners of the cow as a keepsake.

Cows to be featured will be chosen by The Republican's editorial staff. All nominations should be mailed to The Republican by June 15.

All dairymen in Garrett and the surrounding West Virginia and Pennsylvania counties are invited to give their "favorite cow" some recognition. Mail your nomination today.

Hints To Growers

Jim Simms
Extension Agent, Agriculture Science

Safe Use Of Pesticides

Most people understand the benefits associated with pesticide use. But the benefits of pesticides can quickly disappear if accidents occur and injury or environmental contamination results. To avoid accidents, it's important that you "take time for safety" before you use pesticides.

Strawberry Renovation

You may think it's a little early to be thinking of renovating your strawberry patch. But now is the time to start planning and marking your calendar to assure the job is completed.

First of all, you should only renew a good planting. If the plants are unhealthy and diseased, you should replace the plants. Usually the life of a strawberry planting is three to four years. To renovate a patch, the first thing you do immediately after harvest is to mow off the tops of the plants one to three inches above the crowns without damaging the crowns. Allow the tops to dry and then reduce with width of rows to 18 inches. Do this by removing plants on both sides of the row with cultivators. Throw about 1/2 inch of soil around the crowns to stimulate new root development.

Next, thin the plants in the row, leaving them six to eight inches apart. Do not leave too many plants in the field. A count of six to 12 plants per square foot by September is fine. Irrigate if the weather is dry during renovation.

If broadleaf weeds are a serious problem, apply 1,4D amine immediately after harvest but before mowing. You should expect some injury from this treatment. Fertilization at renovation is similar to that used in planting year. As a "rule of thumb" apply about 20 lbs. of 10-10-10 per 1,000 sq. ft. To be more accurate, a soil test is needed. In mid to late August, apply two lbs. of actual nitrogen per 1,000 sq. ft.

WEATHER

Maryland weather for the week ending May 28 was cooler than normal with very light precipitation. Precipitation averaged 0.02 inch, ranging from none at several stations to 0.11 inch at Oakland. Regional averages were: western, 0.02; north central, 0.01; southern Maryland west of the Bay, 0.02; and Eastern Shore, 0.02 inches. Temperatures averaged 66.6 degrees, 0.5 degree below the normal of 67.1 degrees for the May 22-28 period. Minimum temperatures ranged from 35 to 59 degrees. Maximum temperatures were mostly in the upper 80's.

The average price received by U.S. dairy farmers for all milk produced in 1992 was $13.11 per hundredweight, or $0.87 per hundredweight above the $12.24 received in 1991.

Milk Remains A Nutritious And Quality Beverage

by Southeast United Dairy Industry Association, Inc.

June is National Dairy Month--a time to salute dairy farmers across the nation for the quality and nutritious products they produce.

During the past year, dairy products have been given a bad rap. Last fall, a "Physicians Committee" blamed milk for a variety of ills and urged people to stop drinking it. Immediately the scientific community responded vocally and emphatically that those allegations were not true, and adults and children alike should keep milk with its important sources of vital nutrients as part of a daily diet.

Cheese and ice cream are criticized about fat content, yet nutrition experts endorse a diet based on variety and moderation, balancing higher fat foods with lower fat ones.

And for those consumers who need or prefer lower fat alternatives, a wide variety of low fat cheese, ice cream, and other dairy products are available.

In fact, more new low fat/low cholesterol dairy products were introduced in 1992 than in any other category: 172 items, or nearly one third of all new food items.

During June Dairy Month, the nation thanks dairy farmers for their bountiful supplies of fresh and nutritious milk and milk products, and their contributions to our nation's health.

THE FAMILY OF
CLAUDE F. WILHELM

extends loving thanks to all of our family and friends for their support, prayers, cards, food, flowers and kindnesses shown during his recent illness and following his death. Special thanks to Dr. Coughlin and Dr. Richter, the staff at Garrett Co. Memorial Hospital, the Union Ambulance Service, Preston County Staff of Hospice Care Corp., Rev. Mehaffie and the Ladies of the Aurora United Methodist Church. The caring, kindness and thoughtfulness shown made the loss of our husband and father more bearable in our sorrow. Thanks to everyone.

Lovingly,
Pauline Wilhelm,
Bill, Meredith, Ken, Beatrice & Families

RE/MAX 1000 WEST
Above the Crowd!
BECKI ANDERSON
HOME: 334-4440
OFFICE: 387-4442
1-800-345-9221

GREAT OPPORTUNITY INVESTORS

80+ ACRE FARM in central Garrett County. Lake views, 1,400' county maintained roads, no zoning restrictions, 50+ wooded acres. Approximately 3+ BR, 2-story farm house, spring water, and 2-story barn. Call Becki for details!

A LITTLE BIT OF LUXURY! In ground pool! Great for the hot summer days. Also 4 BR, 2 Ba split rancher. Wooden fence for privacy, patio and rear deck, lighted for evening use. A GOOD BUY AT $75,000.

REDUCED LAKEFRONT STONE COTTAGE - 3 BR, 2 Ba stone cottage w/fireplace for cozy evenings. Loft area sleeps 4-8, private, new boat dock w/swim platform, tri-level deck, fully finished. Seller motivated, relocating. Great price at $225,000.

NORTHERN GARRETT COUNTY, ROCK LODGE ROAD - Charming 2-story farm house on 5 acres w/2,800 sq. ft./w full basement. 3 barns for cattle or horses. Stream runs through property. Seller is motivated, relocating.

COZY 3 BR BUNGALOW - 3 BR, 1 Ba., 3 town lots, full basement. Owner financing available. $49,500.

COUNTRY LIVING - 4 BR, 2 Ba cedar ranch, 2-car detached garage, fully finished basement. SELLER TAKE BACK 2ND MORTGAGE, or pay closing cost. Southern Garrett County. $66,200.

SPACIOUS 3 BR, 1 BATH HOME LIKE NEW - 3 years old, layout unique. Affordable. NO DOWN PAYMENT! CALL TO SEE IF YOU QUALIFY! SEVERAL FINANCING OPTIONS AVAILABLE! $64,999.

COUNTRY LIVING LOTS 1.20 AC. - 2 ACRES. Great views, no mobiles, all road frontage lots.

MLS

RE/MAX 1000 WEST
Above the Crowd!

RUSH TO RE/MAX
ASK FOR LONNIE & VICKI
387-4442, OFFICE
387-4079, HOME

NEW LISTINGS

CABIN IN THE WOODS - Just minutes from Deep Creek Lake. Lovely, secluded setting with immaculate 3 BR home. $59,900.

CONVENIENT LOCATION - 4 BR and 1½ Baths is only the beginning of what this home has to offer. Full basement has family room with stone fireplace. Call for an appointment. $54,900.

LINCOLN LODGE IN THE WOODS - Just minutes from Deep Creek Lake. 3 BR, 2 Ba. home is immaculate and offers 6+ acres to roam. Enjoy a mountain get-a-way for less! HMS HOME WARRANTY! Only $65,000.

LOVELY NEW TWO STORY HOME - On 3 acres just minutes from Deep Creek Lake. Great view, 10 rooms, full basement, and 27x19 outbuilding! Call today. $99,000.

CABIN UNDER CONSTRUCTION - On wooded 1.73 acre lot. Purchaser can choose carpet, vinyl siding, etc. prior to completion. Call for details. $55,000.

MLS

Gets 'Em Eating, Keeps 'Em Eating
PROBIOS brand Microbial Products

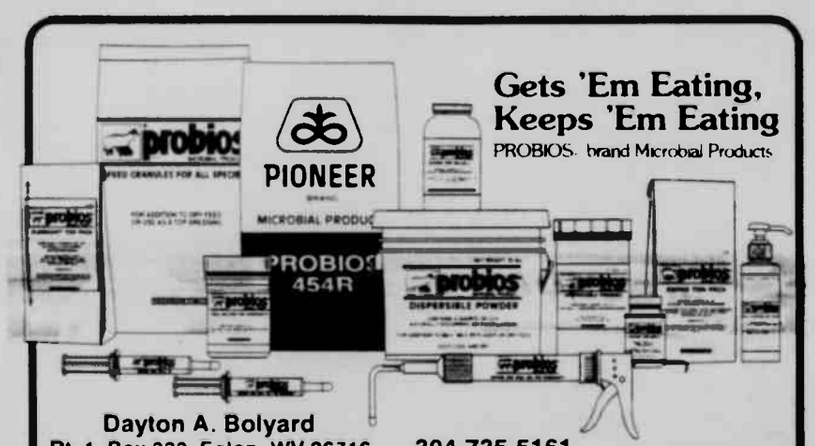

Dayton A. Bolyard
Rt. 1, Box 323, Eglon, WV 26716 304-735-5161
PIONEER.

ACCIDENT GARAGE *CHRYSLER*PLYMOUTH*DODGE

June Is Busting Out—So Are The Prices
At ACCIDENT GARAGE

SUMMER SALES

92 Dodge W-250 Diesel - #92178

SOLD
$22,086

93 Dodge Dynasty

V6, AT, AC, Tilt, Cruise, Cass. & Much, Much More. Price includes Rebate
$15,657

92 Dodge Caravan ES - #92109

Luxury value pkg, V6, AT, Sunscreen, luggage rack. Price includes rebate
$19,658.99

*Final Clearance Prices Only. Good In Stock Deal. Sorry, No Trade.

CHRYSLER EXECUTIVES, LEASE CARS & RENTALS
BALANCE OF NEW CAR WARRANTY INCL.

93 Dodge Shadow ES, 4 dr., loaded	$12,995
93 Plymouth Gr. Voyager SE, AWD, fully eq.	$19,995
93 Dodge Intrepid, fully equipped	$16,495
92 Chrys. New Yorker 5th Ave., fully eq., lt. blue	$15,995

ASK US ABOUT 15 PASSENGER VANS

USED CARS

92 Dodge Daytona ES, 4 spd., AC & more!	$10,995
91 Ford Tempo, 4 dr., AT, AC	$6,995
91 Escort, 2 dr., 5 spd	$5,495
90 Dodge Shadow ES, 2 dr., turbo, AT	$7,995
90 Nissan Sentra XE, 2 dr., 5 spd	$6,195
90 Ford Escort LX, 4 dr., AT, AC	$5,995
89 Ford Probe GT, turbo, fully equipped	$8,495
88 Chevy Cavalier S/W	$1,995
88 Plymouth Reliant LE, S/W, AT, AC	$3,495
88 Olds Calais, 4 dr., AT, AC	$5,995
87 LeBaron Coupe, AT, AC, tilt, cruise	$3,995
87 Buick Century	$3,995
79 Olds Cutlass V-8, AT, AC	$2,995

USED TRUCKS & MINI VANS

92 Ford Ranger XLT, 4x4	$11,995
90 Dodge D-150, SWB, 4x2, V8, AT,AC	$9,995
90 Chrysler Town & Country Mini Van	$14,995
89 Dodge Grand Caravan LE, fully eq.	$10,495
89 Chevy 4x4, 5 spd., V6	$9,495
89 Dodge W-150 4x4, V8, 4 spd.	$9,995
88 Ford F-150, 4x4	$7,995
88 Chevy 3/4-T. Pickup, 4x4, Silverado	$9,295
87 Dodge W-150, 4x4, Rod Hall Special	$9,995
86 Ford 4x4 Club Cab	$6,995
73 International 1 Ton Dump Truck	$1,995

AS TRADED

89 Dodge D-250 4x2, Cummins Diesel, as is	$7,700
84 Dodge 15 Passenger Maxi-Van	$1,295
82 Buick LeSabre	$1,000

Prices Do Not Include Tax & Title Fees – "WE KEEP IT SIMPLE"

The Accident Garage • CHRYSLER • PLYMOUTH • DODGE •

746-8181 - Mon. - Fri., 9-8; Sat. 9-3; Main St., Accident, MD - 895-3230

Health Fair Held For Employees Of Hospital, Health Department

In recognition of National Employee Health and Fitness Day, the Wellness Together Program of Garrett County Memorial Hospital and the Garrett County Health Department held an employee health fair May 18 and 19 for employees of the hospital and health department.

According to Debora Nichols, Wellness coordinator, and Fran Pope, R.N., employee health practitioner, the goal of the health fair was to celebrate the employees of both the hospital and health department by introducing them to a variety of healthy activities and observing their response to them.

Individuals from the hospital, health department, and community set up booths focusing on specific health and fitness themes "in order to give health fair participants the opportunity to experience new forms of fitness and recreational activities," commented Kelley Nestor, Wellness instructor.

Activities, information, and prizes were provided at the health fair by the following individuals and organizations: Christine Felker, Linda Theriot, Vicki Carlson, and Beth Wheeler (upper body massage); Dave Martin (meditation/relaxation and white water rafting); Brenda's Body Shop (step aerobics); Garrett County Memorial Hospital and Garrett County Health Department (workplace health and safety); Debora Nichols and Kelley Nestor (fitness testing); Ann Sherrard and Amy Ritchie (healthy eating); The Finish Line, High Mountain Sports, Rudy's Ski Shop (sporting equipment and athletic footwear).

HEALTH, SAFETY DISPLAYS - Garrett County Memorial Hospital and the Garrett County Health Department provided workplace health and safety displays at the employee health fair. Fran Pope, R.N., employee health practitioner (right) discusses personal protective equipment (PPE) with Charlotte Bock, vice president of Patient Care Services at Garrett Memorial. "In the ever changing medical environment, health care workers must always be aware of the protective equipment that is required and essential to their health and safety in the workplace," Pope said.

FITNESS TEST - Kelley Nestor, Wellness coordinator (center), and Sue Snyder, (right) of Brenda's Body Shop, conduct a three-minute fitness test for hospital employee, Linda Thomas. According to Nestor, the approximate fitness level of an individual is based on the recovery heart rate. After exercising for three minutes, the participant's pulse rate is then taken for one minute and compared with the national standard. This measurement indicates fitness level. Persons interested in improving their overall fitness can achieve this by doing more cardiovascular or aerobic exercise.

MASSAGE THERAPY - As a part of the employee health fair sponsored by the Garrett County Memorial Hospital and the Garrett County Health Department, massage therapists Linda Theriot, left, and Beth Wheeler, right, provide upper body massages to employees of the hospital and health department. "Massage therapy is an excellent way to help employees relax and relieve tension and stress, allowing for a more productive working environment," commented Debora Nichols, Wellness coordinator.

Oakland OES Honors Deputy Grand Lecturer

Oakland Chapter No. 67, Order of the Eastern Star, met Tuesday, June 1, at the Paul B. Naylor Masonic Temple in Oakland.

Lewis Marks, Worthy Patron, opened the meeting and Rosemary Harvey, Worthy Matron, gave a reading, "Heart of Love." She greeted the following: Juanita Leese, Wilda Hile, and Lois Robertson, deputy grand lecturers of Maryland; Wilda Hile, grand representative; brothers holding Masonic honors, Ralph Livengood, worshipful master of Oakland Lodge, Grant Warnick, Lewis Marks, Reaford Purbaugh, Theodore Raynovich; all officers and members.

A program was presented in honor of Juanita Leese, deputy grand lecturer assigned to Oakland, by the worthy matron and Star Points. Flowers and a gift were presented also.

Mrs. Sheila Hetrick was initiated into Oakland Chapter.

A school of instruction will be held Saturday at 12:30 p.m., in Cumberland for all members. On Saturday, June 19, Oakland will host Grand Visitation honoring the worthy grand matron, worthy grand patron, and other grand officers of Maryland at 2 p.m. A luncheon will be held at noon at the Deep Park fire hall. Reservations will be taken by Betty Foy.

Mrs. Harvey closed with a reading, "Confide in a Friend," and refreshments were served by Emajane Marks and her committee following the meeting.

Cross-Lites says:

"Behold My Glory"

Deep Creek Lake Lionesses Meet

The Deep Creek Lake Lioness Club met May 26 at Garrett Community College with 16 members present.

President Janet Davis called the meeting to order. Plans for the Highland Festival food booth were discussed. The menu will be the same as last year: kielbasa and sauerkraut, hamburgers, cheeseburgers and hot dogs.

Donations were made to the Saw Mill Hollow Lodge, Big Brothers/Big Sisters, Leader Dog, Quest Program, Northern High School After Prom Party, and Garrett Community College Foundation Fund.

The Leader Dog Dinner was attended by Agnes and Jack Franz, Dottie and Ron McKay, Janet Davis, Charlie Dempster and Marie McCarty.

New officers for 1993 and 1994 will be: president, Marie McCarty; 1st vice president, Norma Rossetti; 2nd vice president, Linda Pickering; treasurer, Agnes Franz; and secretary, Bertha Reed.

Induction of officers and new members will take place June 30 at the annual picnic at the home of Janet Davis on Lake Shore Drive. The social hour will be 4 to 5 p.m., the meeting from 5-6, and dinner at 6 p.m. Each member is asked to bring a covered dish and beverage. Guests and prospective members are welcome.

A "Basket of Cheer" raffle will be held based on the Maryland Lottery of September 4. Linda Pickering, Jane Fewley, Jeanetta Anderson, and Norma Rosetti are in charge of the raffle.

John Sines, John Nelson, and Jay Bateson from the Oakland-Mt. Lake Lions were guests at the March meeting.

Appreciation was extended to the Deep Creek Lions who donated to the club's Christmas giving for the needy, and to Herbert Fazenbaker of McHenry who donated health care articles to the Lioness Club. These will be given to an organization for use by persons needing them. Bernadette Fazenbaker was a member of the Lioness Club until ill health several years ago.

KNOLL CREST CONSTRUCTION
Kitchens & Bathrooms, Decks & Roofing
MHIC #44935
All Types Of Remodeling & New Construction
334-1844
Rt. 219 North Of Oakland

Receives Degree

Bachelor's degrees were awarded to 202 graduates of Bridgewater College on Sunday, May 9, with 57 bachelor of arts degrees, 144 bachelor of science degrees, and one bachelor of general studies degree presented.

Brenden C. Updyke, who majored in business administration/economics is among the graduates. He is the son of Mr. and Mrs. Dorris Updyke, Oakland, and a graduate of Southern High School.

Bridgewater College is a private, four-year liberal arts college affiliated with the church of the Brethren. Founded in 1880 and located in the Shenandoah Valley of Virginia, it was Virginia's first senior co-educational college.

WEPCO Offering Scholarship Award

WEPCO Federal Credit Union is once again offering a student college scholarship award.

Scholarship applications are now available at either office of the Credit Union. To enter, students must be a member of WEPCO and be enrolled for the 1993 fall semester of college. All entries must consist of a completed application form, a high school or college transcript, and an essay on the following topic: "In selecting a financial institution, for what reasons did you choose to deal with a credit union and why WEPCO Federal Credit Union in particular."

Deadline for entries is July 1, 1993. For additional information and/or an application form, persons may contact Lana Smith at the Bloomington Office by calling 359-3081, 334-3231, or 1-800-292-8139 (toll-free in Md. or W.Va.).

NEW SUNDAY BINGO
ELKS LODGE #2481, OAKLAND, MD
AIR CONDITIONED · PLENTY OF SEATS
SUNDAY, JUNE 6
Doors open at 1 p.m., Early Bird 2 p.m.
Regular Games at 2:30
Refreshments & good food available
SPECIAL GAMES
REGULAR GAMES
JACKPOT GAMES
MYSTERY NUMBER
PAPER PACKAGE DEAL
FOR MORE INFORMATION CALL
301-334-3838 - 301-334-1119
No admission under age 18
Sponsored by B.P.O.E #2481
Hamill St., Oakland, MD

Tressler Builders
Mt. Lake Park, Md.
· Carpentry · Masonry · Ceramic Tile
20 years experience
MHIC #19727 334-3899

PICK YOU OWN STRAWBERRIES
Bring your own containers!
1 (304) 788-6353
Long's Island
Keyser, W.Va.
Located just north of the railroad yard.
8 a.m. - 8 p.m.

SPEECH THERAPY
OAKLAND PHYSICAL THERAPY CLINIC
LOCATED IN THE NEW WING ADDITION OF CUPPETT-WEEKS NURSING HOME
706 E. ALDER STREET
OAKLAND, MD 21550
NOW OFFERING COMPLETE SERVICES IN:
◆ OCCUPATIONAL THERAPY
◆ SPEECH THERAPY
◆ PHYSICAL THERAPY
301-334-1863
PHYSICAL THERAPY · OCCUPATIONAL THERAPY
Allegany Rehabilitation Associates
952 Seton Drive • Cumberland, MD • 301-759-4557

Having Trouble Hearing? Consider This...
NO Fooling
NO High Pressure Sales Tactics
NO Celebrity Endorsements
YES "Expert", Experienced Diagnostic Evaluation
YES Honest, Sincere, Professional Advice
YES Highest Quality Hearing Aids At Reasonable Prices
FOR AN HONEST ANSWER ABOUTY OUR HEARING, CALL
Allegany Hearing & Speech Associates
Oakland Hearing Aid Center
2000 Thayer Center, Oakland, MD 21550
(301)334-1018

HONDA.
THE EASY CHOICE.

With so many models of power equipment, why choose anything else?
HONDA Power Equipment
Nothing's easier.
UNDERWOOD RENTALS
Sales & Rentals
Route 219 North, Oakland, MD 21550
301-334-9559
Monday thru Saturday, 7:30 a.m. - 5:00 p.m.
For optimum performance and safety, please read the owner's manual before operating your Honda Power Equipment. Connection of generator to house power requires a transfer device to avoid possible injury to power company personnel. Consult a qualified electrician. © 1992 American Honda Motor Co., Inc.

FRIENDSVILLE NEWS

COMMUNITY CHORUS

The Friendsville Fourth of July celebration will be held on Tuesday, June 29, at 7:30 p.m. The GCC Community Chorus will present "Liberty," a patriotic cantata featuring patriotic and religious songs. The event will take place on the outdoor stage of the Friendsville Elementary School.

The program is sponsored by the Grantsville Lions Club and directed by George McDowell of GCC. The accompaniment will be provided by a group of brass and piano.

Several local groups are participating.

UNITED METHODIST

The Blooming Rose U.M.W. will serve dinner to Brotherhood of Friendsville Methodist Charge (Selbysport, Friendsville and Blooming Rose) on Tuesday, June 8, at 6:30 p.m. at the church dining room, with ladies invited. The Blooming Rose U.M.W. will have a meeting after the dinner.

Greeters for Selbysport Methodist Church on Sunday, June 6, for Sunday School at 9 a.m. and service at 10 a.m. will be Ralph and Faye Humberson.

The Selbysport U.M.W. will meet Monday, June 7, at 7 p.m. at the church with Mrs. Jill Fuller as hostess.

The Friendsville U.M.W. will meet at the church on Monday, June 7, at 7 p.m.

The final meeting of the helpers for Vacation Bible School will be held at Friendsville Methodist Church at 7 p.m. on Tuesday, June 15. All children are invited but must be at least 3 years of age and toilet trained.

Bible study is held each Wednesday at 7:30 p.m. for the month of June at the Blooming Rose Methodist Church. All are invited.

MEMORIAL SERVICE

The 44th annual Memorial Day service was held at Blooming Rose Methodist Church Sunday afternoon. Doug Friend gave the words of welcome. Rev. Warren Friend gave a memorial address. A floral tribute was by Rev. Robert Milliren. There was special music by Dean and Connie Vitez and Olive Grove. Irene Kisner and Clayton Rodeheaver, the Getty Keefer family and George McDowell Jr.

ASSEMBLY OF GOD

A hymn sing will be held Saturday, June 5, at 7 p.m. at the Assembly of God Church.

LUTHERAN

Sunday School is at 9 a.m. for adults and for children at 10 a.m. each Sunday and worship service with Holy Communion at 10 a.m. for Sunday, June 6. W.E.L.C.A. will meet Monday, June 7, at Grace Lutheran Church at 7:30 p.m.

FIRST CHRISTIAN CHURCH

Children of First Christian Church and of community will attend Camp Christian at Mill Run, Pa., July 18-23 and August 1-6, with different age groups at different times. Anyone interested may call Pat Schmidt, 746-5829. The camp also provides family retreats. Different fund-raisers are being held at various times to help cover camp costs. They are also collecting aluminum cans for sale, to buy camp T-shirts.

TO SPEAK

Nellie Ashby, Oakland, will speak on the work of the Crisis Pregnancy Center in Mtn. Lake Park at First Christian Church, Sunday, June 20, at 7 p.m. Her daughter will share in the program with music.

RUSH BAPTIST

Sunday School is at 9:45 a.m. and service with Holy Communion at 11 a.m. on Sunday, June 6, at Rush Baptist Church. The Missionary Society will meet Monday, June 7, at the church at 7 p.m.

CHURCH OF GOD

Sunday School will be at 9 a.m. and service at 10:15 a.m. at Sand Spring Church of God for Sunday, June 6.

The Western Pennsylvania Spring Rally of Churches of God was held at the Church of God at Indian Head, Pa., on Thursday, May 20. Over 180 women from churches of the district attended. A dinner was served at noon. Attending from Sand Spring Church of God were: Pastor and Mrs. William Rodeheaver, Norris Riley, Mr. and Mrs. Barton Bartholomew, Mrs. Goldie Michaels, Mrs. Charlotte Friend, Mrs. Larry Meyers and granddaughter Hannah.

VARIETY SHOW, CARNIVAL

A Variety Show and Spring Carnival will be held at the Friendsville Elementary School on Friday, June 4. Food will be served from 5 to 6 p.m., games will be from 6 to 8 p.m. and the Variety Show will be from 8 to 9 p.m.

NEW LIONS SWORN IN - The Friendsville Lions Club recently added some new members to its roster. Pictured above, seated center, is William Baker, past District 22W governor and a member of the Oakland-Mt. Lake Park Lions Club, who gave the obligation to the new members. Pictured seated left is new member Tanwny Lawson and, seated right, Laura Lallich. Standing, left to right, are: Clayton Rodeheaver and Jose Arbelada, new members; Marion Lawson, club president; and Doug George and James Lininger, new members. In the photo below, President Lawson is shown receiving the Individual Membership Award and the 100% President Award from James R. Baker, District 22W governor. The presentation was made at the District 22W convention, held recently in Virginia Beach, Va. The Friendsville Club also won the Club Membership Award and the club's secretary, Oscar Van Scheetz, won a 100% Secretary's Award.

LIONS MEET

The Friendsville Lions Club met last Thursday at the Yough Valley Motel for dinner and meeting. Eighteen members were present. Aguest from the Deep Creek Lions Club, Lion Bob Railey, was present.

Much business was discussed, including a report on the on-going work at the Town Park. Three scholarships were awarded to Northern High School seniors. These will be presented at a later meeting. Lion George Vitez was welcomed by all after having been absent because of illness.

The next meeting will be Thursday, June 10, at 6:30 p.m. at the Town Park.

W.O.W.

W.O.W. members will meet at Blooming Rose Methodist Church Wednesday, June 9, at 7 p.m.

CLASS OF 1951

Class of 1951 of Friendsville High School will have a covered dish dinner on Sunday, June 13, at 5 p.m. at the Town Park. Meat and rolls will be furnished.

PICNIC

The Friendsville Rod, Boat and Gun Club will have its annual Memorial Day picnic on Saturday, June 5, at the Boat Club at Yough Lake.

PERSONALS

Visitors of Ms. Jean Selby and her mother, Ms. Ocie Rush, were: Charles Hook and Irene Lestor, McHenry; Bradley Durst, Victor Selby and daughter, Rebecca, Bruceton, W.Va.; Mr. and Mrs. Robert Selby and granddaughter, Shannon, Baltimore; Rev. Ray Perkins and son, Matthew, Hyndman, Pa.; Chuck Allen and sons, Nathan, John Robert and Rick, Baltimore; Mrs. June Show, Mt. Pleasant, Pa.; Mrs. Jean Drummer, Wooster, Ohio; Ms. Pearl Rush, Mrs. Cora Bowser, Ms. Beulah Rush, Accident; Miss Jeanne Frantz, Mrs. Glen Artice, Ms. Jessie Sines, Mrs. Kathy Cherry, and Mrs. Linda Wolfe, here.

Mrs. Delorice Hutzel, Bayard, W.Va., was a Wednesday visitor of Ms. Evelyn Friend. Thursday visitors were Webb and Delorice Hutzel.

Ms. Ethel McCrobie entertained the following with a dinner on Saturday at her home here: Dr. Dean Bennett and sons, Matthew and Ryan, Washington, D.C.; Bob Bennett, San Diego, Calif.; Bill Wills, McKeesport, Pa.; Ms. Jean Selby, and Ms. Ocie Rush.

Charles Frantz and his daughter and family, Mr. and Mrs. Brian Butler, Megan, Joshua and Gabriel, and Pete and Barb Bean and children, Glynelg, spent Memorial Day at former's home here.

Mr. and Mrs. David Martin and son, and Mr. and Mrs. Dale Evans and sons, Oakland, and Dr. and Mrs. Michael Wolfe and family were Memorial Day dinner guests of their parents, Mr. and Mrs. Clarence Friend.

Visitors of Margaret Shoemaker were: Donald Haenftling, Atwater, Ohio; Mr. and Mrs. Bart Armbruster, Greenwood, Del.; Mrs. Gayle Horlander, Pensacola, Fla.; and Mrs. Doris DeWitt, Minerva, Ohio.

Mrs. Charley B. Miller spent several days with her daughter and family, Mr. and Mrs. Jon Cormeny, Sara, Rebecca and Jennifer, Baltimore. While there she attended Jennifer's graduation from Western Maryland College and Rebecca's graduation from Towson State University.

Mr. and Mrs. Don (Gayle) Horlander, Pensacola, Fla., are spending this week with her sister and family, Mr. and Mrs. Bruce (Dean) Humberson. Another sister and husband, Mr. and Mrs. Luther (Doris) DeWitt, Minerva, Ohio, were here for the Memorial holiday weekend with Humbersons. The DeWitts also visited his mother, Ms. Ruby DeWitt, Sang Run.

Tony Balsamo, Pittsburgh, is visiting with Miss Lucille Fike. Other callers were Mrs. Jackie Martin, Farmington, Pa., and Amanda Lee Martin, Washington, D.C., Pastor Michael Robinson and his mother, Mrs. JoAnn Robinson, Mrs. Jane Fox and Ed Bartholomew.

Mr. and Mrs. Ronald Conn, Confluence, Pa., were Sunday dinner guests of her mother, Ms. Grace Hook.

Mr. and Mrs. James Spear Sr., Paula, Kody and Clint visited with Ms. Agnes Dunham and son, David, Uniontown, Pa., and daughters, Wendy and Amy, at Braddock's Inn, Rt. 40, on Sunday afternoon. Wendy and Amy are proprietaries of Braddock Inn. Mr. and Mrs. Ray Lepley, Mt. Savage, were Sunday visitors of the Spear family.

Mr. and Mrs. Colin McGraw and son, Greg, Columbia, visited her parents, Mr. and Mrs. Raymond Schlosnagle, and Spencer on Sunday. They all were Sunday picnic dinner guests of Mr. and Mrs. Edward Metheny. Other guests for dinner were: Mr. and Mrs. Frank Vitez and family, Mill Run; Mr. and Mrs. Randy Humberson and son, Shelly Lloyd and B.J., Raymond Metheny and son, Rydell, Chris Sines and Jerame and Janelle Sines; Derek and Kola Artice, all of here; Mike Shaheen, Ohio; Tommy King, Oakland. Ward Livengood was a visitor.

Mr. and Mrs. Charles Stevens attended the Pirates-Dodgers baseball game at Pittsburgh Saturday.

Mr. and Mrs. Glenn Hoyt, Greenville, Pa., were visiting with Ms. Jane Garletts and Lott for several days.

Ms. Betty Lou Selby and grandson, Greg, and wife and sons, Baltimore, spent the holiday weekend at their farm home at Good Hope. The former's mother, Ms. Evelyn Friend, visited them on Sunday. They all had dinner at Glisan's, Rt. 40. Other guests were Mrs. Kathy Cherry and family for dinner.

Sunday evening dinner guests of Mr. and Mrs. Gary R. Friend were: Mr. and Mrs. Paul Strawser, Reedsville, W.Va.; Mrs. Jean Drummer, Wooster, Ohio; Mrs. June Show, Mt. Pleasant, Pa.; Ms. Nancy Gribble and Tome Leydig, Rockwood, Pa.; Ms. Lisa Kreger, Pittsburgh; Jesse Ray and Betsy Alice Kreger, Somerset, Pa. Visitors were: Mrs. Mike Pritt and son, Brandon, Oakland; Mr. and Mrs. William Burow; Mr. and Mrs. Donald Friend and Dickie; Ralph Humberson, Blooming Rose, and Ms. Ocie Rush and Mrs. W.K. Livengood.

Miss Heidi Meade, Mr. and Mrs. Gene Spaw, Mr. and Mrs. Roy Spaw, Cleveland; Mayor and Mrs. Myron Livengood, Bruceton, W.Va.; Mr. and Mrs. William Livengood and Heidi and Katie of Hazelton, W.Va., were picnic dinner guests of Mr. and Mrs. Robert Cupp and Miss Janice Hileman on Sunday.

Mrs. Cindy Daniels and son, Alexander, Oakland, and Ms. Helen Vitez, Mill Run, were Monday visitors of former's aunt, Betty Vitez. Mrs. Sandy Schofield, Bittinger, was a Wednesday luncheon guest of Betty.

Terry Friend, Cumberland, visited his parents, Mr. and Mrs. A.T. Friend, Thursday evening. On Sunday the Friends and daughter, Sherry, Cpl. and Mrs. William Dixon, here, and Mrs. Sandy Guard and Matthew, Connellsville, Pa., were picnicking at the Boat Club.

Charles Hook and Irene Lester, McHenry, were Monday Memorial Day dinner guests of Mr. and Mrs. Ralph Humberson. Friday afternoon callers were Mr. and Mrs. Warren Frazee, Richfield, Ohio.

Mrs. Janice Frazee, Frostburg, and her mother, Ms. Virginia Schroyer and Mrs. Bernadine Friend were among those who visited Clayton Schroyer at his home, near Accident, the past week.

Mr. and Mrs. Gerald Johnson and Richard, Manassas, Va., Mr. and Mrs. Jim Huber, Prince Frederick, were Memorial holiday visitors of Ms. Pearle Bittner. Other Sunday dinner guests were Mr. and Mrs. Lindy Fisher.

Mr. and Mrs. Joe Irving returned to their home at Lynchburg, Va., Thursday, after visiting Mr. and Mrs. Ranselor Sisler since Sunday. The Irvings, Sislers and their son and wife, Mr. and Mrs. Richard Sisler, had dinner at Raven's Inn, Rt. 40, on Tuesday. Monday dinner guests of Mr. and Mrs. Ranselor Sisler were Mr. and Mrs. Steve Sisler, Monroe, Va.

Mr. and Mrs. William Umbel, Markleysburg, Pa., and Mrs. Sally Schwing, Cove, were visitors of Ms. Jessie Roth and Robert on Tuesday. Ms. Rush was admitted to Garrett Memorial Hospital on Thursday afternoon and remains a patient in Room 206B, Second Floor, Oakland, MD 21550.

Mr. and Mrs. Bart Armbruster returned to their home at Greenwood, Del., on Tuesday after visiting their daughter and family, Rick and Jackie Shoemaker and sons, since Saturday.

Miss Heather Livengood, Knoxville, Tenn., Ms. Eleanor Swauger and her mother, Ms. Nellie Herring, Hagerstown, Pastor and Mrs. Stephen Yelovich, Accident, were visitors of Mr. and Mrs. Ward Livengood.

Jay Humberson, Frederick, spent Saturday and Sunday with his mother, Ms. Thelma Humberson. Thelma and sons, Jay and Dana, Jack Frantz, here, and Mr. and Mrs. Chris Freeman, Nathan and Rachel, Morgantown, W.Va., were guests for a cookout at the home of Mr. and Mrs. Merle Frantz Sunday. The Freemans visited her grandparents, Mr. and Mrs. Ivan Humberson, Sunday evening.

Taylor To Host Special Meeting

Delegate Casper Taylor, chief architect of Maryland's new health care and insurance reform law, will discuss this legislation with the region's health professionals at a special meeting hosted by the medical staff of Sacred Heart Hospital in Cumberland.

The session will take place in Sacred Heart's auditorium on Thursday, June 10, beginning at 6 p.m., and is open to all health care providers practicing in Allegany or Garrett counties. For additional information, persons may call the Sacred Heart Foundation at (301) 759-4382.

VBS Slated At Bethesda Church

Betheada Church of the Brethren will hold vacation Bible School June 14-18 beginning at 6:30 p.m. There will be classes for Nursery through 8th grade. For additional information, persons may call 245-4261.

Nazarene Pastor Offers Counseling

Rev. Bruce Knorpp, pastor of the Oakland Church of the Nazarene, is offering free counseling during the month of June, particularly to those persons who are victims of marital conflict.

Persons who wish to arrange an appointment for confidential conversation and prayer are invited to contact him at 334-9161. The number serves both the church and the parsonage and is covered in his absence by an answering machine.

Public Notices

BLASTING NOTICE

Notice is hereby given that Pine Mountain Coal Company will be conducting blasting operations on Mining Permit No. SM-83-382 on the property of Lillie Weir in Election District No. 11, Garrett County, at Maryland State Grid Coordinates N643,100, E233,400 in accordance with all applicable state and federal laws. Such activities will commence and continue in accordance with the following schedule of dates and approximate times, as approved by the Maryland Bureau of Mines:

June 4, 1993 through June 3, 1994, 8:00 A.M. to noon and 1:00 p.m. to 5:00 p.m. No blasting will be conducted on Sundays.

At least ten minutes prior to each blasting activity, all accesses to the area will be controlled to prevent unauthorized entry, and a warning signal will be audibly indicated by three 5 second blasts with an air horn at 2 second intervals. After the blast, the all clear signal shall be indicated by one 20 second blast with an air horn. These signals are in accordance with applicable state and federal laws.

Also, as approved by the regulatory authority, blasting activities will not be conducted at times other than those announced without prior notification, or in the event of an emergency situation where rain, lightning, or other atmospheric conditions, operator or public safety considerations, dictate an unscheduled detonation.

Requests for pre-blast surveys may be made by writing the Director, Maryland Bureau of Mines, 69 Hill Street, Frostburg, MD 21532. File: Pine Mountain Coal Company, Rt. 1, Box 442, Frostburg, MD 21532. Permit No. SM-83-382.

Adv. 14-11

Miscellaneous

FOR SALE
AFFORDABLE ALARMS
Personal vehicle, home and business
387-4393

Help Wanted

PROPERTY MANAGER
Century 21 Country Squire Realty Inc. has an immediate opening for a property manager. Experience preferred, but will train the right person. Salary plus commissions. Send resume to:
P.O. Box 1020
McHenry, MD 21541

Cars For Sale

Good Work Cars Or That Second Run-About

1983 AMC Eagle, 4 dr. sdn., 4x4
1984 Chevy Chevette, 4 dr. sdn., AT
1986 Chevy Sprint, 2 dr., 5 spd.
1986 Ford Escort L, 4 dr., sdn., AT & AC
1983 Olds Cutlass, 2 dr., cpe., AT, AC
1988 Plymouth Horizon, 4 dr., 5 spd., AC
1984 Pontiac Le Mans, 2 dr., cpe.
1984 Subaru GL 10, 4 dr., sdn., loaded, 1 owner
We Stock Many Other Models
1992 Chevy Lumina, 4 dr., sdn.
1991 Dodge Monoco, 4 dr., sdn.
1991 Lincoln Town Car, 4 dr., sdn., loaded
1991 Pontiac 6000 LE, 4 dr., sdn.
1992 Pontiac Grand Am, sports cpe., gray
1992 Pontiac Grand Am, sp. cpe., bright red, V6
Trucks
1991 Chevy S10, loaded, 1 owner, 4x4
1989 Ford Ranger, ext. cab, XLT, 4x4, AT, V6
1991 Dodge Dakota, ext. cab, 4x2, AT, V6

WHITACRE'S AUTO SALES
"Your Bottom Line Dealer"
Rt. 135, Deer Park, MD • 334-9537

ARROWHEAD Cleaning, Inc.
Serving the Tri-State Area
Fire • Smoke • Water Damage
Carpets, Furniture and Specialty Cleaning
Residential • Commercial & Insurance Specialist
FREE ESTIMATES 1-800-358-4008 301-387-7992 13 Years Experience
Same Price on Furniture Whether Wet or Dry Cleaned
10% Senior Citizen Discount
INCLUDED IN PRICE

The Golden Years
by Melissa Groves

J.D. Salinger won fame in 1951 upon publication of his novel, "Catcher in the Rye," which has sold more than two million copies. Now 73, Salinger hasn't published anything since 1965 and keeps his literary work under wraps. Unlike most authors, he refuses interviews and guards his privacy. He has no telephone. This came to light when fire destroyed much of his house in Cornish, New Hampshire. But Salinger keeps up with what's going on. A reporter who went to the scene found a TV satellite antenna on the grounds. At sight of the reporter, Salinger fled.

* * *

Dorothy DeLay, born in Medicine Lodge, Kansas, began violin lessons at age 4 and performed in concerts for a few years as a young adult. But her real talent lay in teaching others and turning them into violin stars. She's been doing that since 1946 at the Juilliard School in New York, and later added pupils at the University of Cincinnati's conservatory and the Aspen Music School. To celebrate her 75th birthday, the Aspen Music Festival said it with music. It commissioned works by five composers to be performed by some of her former pupils.

* * *

Remember When? December 23, 1941 - Two weeks after the attack on Pearl Harbor, the first U.S. troops arrived in Australia to help stop Japanese advances toward that continent.

* * *

If you're struggling with the nursing home decision, call or write for a FREE copy of the book, "When Love Gets Tough."
Presented as a public service to our senior citizens, and the people who care about them by
Heartland of Preston County,
Nestled in the beautiful West Virginia countryside only 30 minutes from Oakland
300 Miller Road, Kingwood, WV 26537
304-329-3195

FOR SALE
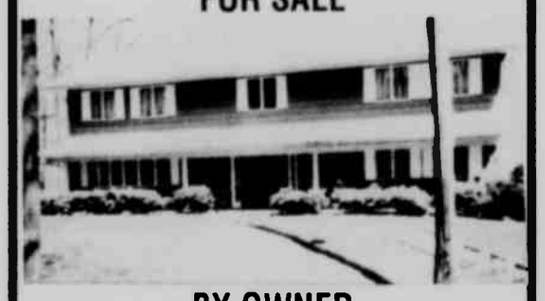
BY OWNER
Lovely native stone & shakes 3000 + SF exec. home on 2.29 wooded ac. w/stream (2 min. from lake & 4 min. from slopes) has 3-4 bdrms. & 3 baths, much clo. space, large ceramic tiled 2-story open foyer, fully equpt. lg. kit., LR, DR, FR w/stone fireplace, mstr. bdrm. w/fireplace, dual oil/wood heat. Many, many custom extras. MUST relocate and MUST sell quickly. 1991 appraisal: $191,000. Will accept first REASONABLE offer. Please call 387-7777 for showing! No Realtors Please.

STURDI-BUILT

WATCH THIS PROJECT PROGRESS!

STURDI-BUILT INVITES YOU TO FOLLOW CONSTRUCTION OF A NEW HOME FOR CHIP, KELLY, JORDAN AND ZACKARY VOGEL IN SOUTH WOODS OF TURKEY NECK.

OUR THANKS TO:
AMERICAN TRUST BANK
BILL BUCKEL OF APEX ENGINEERING

A SPECIAL THANKS TO:
RUTH HUEBNER OF COLDWELL BANKER WHO INTRODUCED THE VOGELS TO THE SOUTH WOODS COMMUNITY.

•CUSTOM •RESIDENTIAL •RESORT
301-746-8626

Public Notices

Thomas B. Dabney Jr., Esq.
124 North Third Street
Oakland, Maryland 21550

NOTICE OF APPOINTMENT
NOTICE TO CREDITORS
NOTICE TO UNKNOWN HEIRS
Estate No. 7523

TO ALL PERSONS INTERESTED IN THE ESTATE OF Jacqualine Goodwin Elias.

Notica is given that Gerald Lockyer, 16 Magnolia Lane, Princeton, NJ 08540, was on May 19, 1993, appointed personal representative of the estate of Jacqueline Goodwin Elias, who died on March 27, 1993, without a will.

Further information can be obtained by reviewing the estate file in the office of the Register of wills or by contacting the personal representative or the attorney.

All persons having any objection to the appointment shall file their objections with the Register of Wills on or before the 19th day of November, 1993.

Any person having a claim against the decedent must present the claim to the undersigned personal representative or file it with the Register of Wills with a copy to the undersigned on or before the earlier of the following dates:

(1) Six months from the date of the decedent's death, except if the decedent died before October 1, 1992, nine months from the date of the decedent's death; or

(2) Two months after the personal representative mails or otherwise delivers to the creditor a copy of this published notice or other written notice, notifying the creditor that the claim will be barred unless the creditor presents the claims within two months from the mailing or other delivery of the notice. A claim not presented or filed on or before that date, or any extension provided by law, is unenforceable thereafter. Claim forms may be obtained from the Register of Wills.

Gerald Lockyer
Personal Representative
True Test Copy
Joseph DiSimone
Register of Wills for
Garrett County
Old Courthouse, Room 103
313 E. Alder Street
Oakland, MD 21550
Name of newspaper designated by personal representative:
The Republican
Date of Publication: May 27, 1993
--Adv.13-3t

NOTICE OF APPOINTMENT NOTICE TO CREDITORS NOTICE TO UNKNOWN HEIRS
Estate No. 7518

TO ALL PERSONS INTERESTED IN THE ESTATE OF James U. Kitts.

Notice is given that W. Dwight Stover, 3 S. Second Street, Oakland, MD 21550, was on May 17, 1993, appointed personal representative of the estate of James U. Kitts, who died on May 11, 1993, without a will.

Further information can be obtained by reviewing the estate file in the office of the Register of wills or by contacting the personal representative or the attorney.

All persons having any objection to the appointment shall file their objections with the Register of Wills on or before the 17th day of November, 1993.

Any person having a claim against the decedent must present the claim to the undersigned personal representative or file it with the Register of Wills with a copy to the undersigned on or before the earlier of the following dates:

(1) Six months from the date of the decedent's death, except if the decedent died before October 1, 1992, nine months from the date of the decedent's death; or

(2) Two months after the personal representative mails or otherwise delivers to the creditor a copy of this published notice or other written notice, notifying the creditor that the claim will be barred unless the creditor presents the claims within two months from the mailing or other delivery of the notice. A claim not presented or filed on or before that date, or any extension provided by law, is unenforceable thereafter. Claim forms may be obtained from the Register of Wills.

W. Dwight Stover
Personal Representative
True Test Copy
Joseph DiSimone
Register of Wills for
Garrett County
Old Courthouse, Room 103
313 E. Alder Street
Oakland, MD 21550
Name of newspaper designated by personal representative:
The Republican
Date of Publication: May 27, 1993
--Adv.13-3t

Read Then Recycle

You wouldn't throw trash in your own living room

Why throw it in theirs?

The Republican

Public Notices

BLASTING NOTICE

Notice is hereby given that GAYLORD FUEL CORPORATION, STONE DIVISION, P.O. Box 128, McHenry, MD, will conduct blasting at its surface quarry operation located at Sang Run Road on Hoyes Run, Garrett County, from January 1, through Dec. 31, 1993, in compliance with all State and Federal laws.

Blasting will occur either between the hours of 8 a.m. and noon, or between 1 p.m. and 5 p.m., Monday through Friday weather permitting. This schedule will be followed except during adverse conditions that will prevent blasting, or if the operator or public safety requires unscheduled detonations.

At least 10 minutes prior to all detonations all access roads will be controlled to prevent unauthorized entry. A warning signal will be sounded at least 3 minutes prior to detonation with 3 blasts of 5 seconds duration at 5 second intervals. The warning signal will be sounded once after detonation for a 20 second duration as an all clear signal.
--Adv 47-50t

NOTICE OF APPLICATION FOR STRIP MINE PERMIT RENEWAL

Notice is hereby given that Buffalo Coal Company, Inc., P.O. Box 282, Bayard, West Virginia 26707, in compliance with Maryland's federally approved Strip Mine Control and Reclamation Program, has submitted an application for renewal of surface coal mine Permit No. SC-83-105. This application is for renewal of an existing permit only. The application does not add any area to the existing permit. The operation is located near Wilson, Maryland.

The operation is located on the north side of the North Branch Potomac River in the vicinity of the South Fork of Sand Run, in Election District 8 of Garrett County, Maryland Grid Coordinate N527,150/E118,750. Access to the site is from Wilson-Corunna Road, 0.1 mile northeast of the intersection with the Old Wilson Road.

Surface of the permit acre is owned by Buffalo Coal Company, Inc., P.O. Box 282, Bayard, WV 26707. There is no mineral removal associated with this operation.

The permit area is located within the U.S. Geologic Survey Table Rock, 7.5 minute quadrangle the boundaries being as shown on the attached sketch.

Questions concerning the application may be directed to the Maryland Bureau of Mines, Permit Section (301-689-6978).

A public hearing will not be held on this application unless requested. A copy of the application is available for public review at the Bureau of Mines, 160 South Water Street, Frostburg, Maryland during normal office hours. Written comments on this application and requests for a public hearing will be received until July 10, 1993, by the Director, Maryland Bureau of Mines, 160 South Water Street, Frostburg, Maryland 21532. Attention: Permit No. SC-83-105
--Adv.12-4t

NOTICE OF APPLICATION FOR STRIP MINE PERMIT

Notice is hereby given that Mettiki Coal Corporation, Route 2, Box 3788, Oakland, Maryland 21550 has submitted an application to the Maryland Bureau of Mines for a surface coal mine operations permit. The proposed operation is to be located near Tablerock, Maryland.

The propoeed operations occupies a 2.7 acre tract on the north side of Laurel Run, 9¼ miles South of Oakland in Election District No. 8, Garrett County.

N 528,500 E. 107,300. Access to the site will be from Gnegy Church Road, 5 miles, South of the intersection of U.S. 50 with Tablerock Road.

No coal extraction will take place as a result of this amended area. Surface of the area to be disturbed is owned by Mettiki Coal Corporation and the mineral that underlies the proposed area of disturbance is owned by Western Pocahontas.

The permit area is within the U.S. Geologic Survey Tablerock 7.5 minute quadrangle. The location of the proposed permit area is indicated on the accompanying vicinity sketch.

The application includes plans to reconstruct one pond to control sediment and storm water on the mining area. The pond will be located within the proposed mine permit area. In addition to a surface coal mining permit the reconstruction of the pond will require a separate small pond approval from the Bureau of Mines.

A copy of the mine permit application, which includes the pond plans for the small pond approval, is available for public review during regular office hours at the Bureau of Mines Office and the Soil Conservation District Office at the Garrett County Courthouse, Oakland, MD.

Questions concerning any aspect of the application may be directed to: Tom Wynne, Engineering Manager, Mettiki Coal Corporation at (301) 334-5328 or the Maryland Bureau of Mines, Permit Section (301) 689-6405. A Public Hearing will not be held on this proposed activity unless requested. Written comments, requests for a public hearing, and requests to be included on the interested persons list regarding this application, will be received until July 3, 1993, by the Director, Maryland Bureau of Mines, 160 S. Water St., Frostburg, Maryland 21532.

Further notices about this application will be provided only by mail to those persons that submit comments, request a public hearing or request to be included on the list of interested persons.

Attention: File No. OPA 92-15.
--Adv.11-4t

REQUEST FOR PROPOSALS

Notice is hereby given that the Garrett County Commissioners will accept Proposals for Providing a Bullet Resistant Door, Frame and Glazing at the Garrett County Courthouse, Oakland, Maryland, according to Specifications dated May 19, 1993.

Sealed Proposals will be received at the offices of the General Services Department until 1:30 p.m., Tuesday, June 15, 1993. Proposals will be opened and read aloud at that time and place. Proposals received after that time will not be accepted.

Copies of the Specifications may be obtained from the County at the address listed below:

F. Gary Mullich
Director of General Services
Old Courthouse, Room 105
313 E. Alder Street
Oakland, MD 21550
301-334-1928

The County reserves the right to reject any and all proposals and to waive any irregularity in the bids and in the bidding.

By Order of the Board
F. Gary Mullich
--Adv.13-2t

REQUEST FOR BIDS DEMOLITION OF OAKLAND COCA-COLA BUILDING

Bids will be received until June 30, 1993 for the demolition of the Coca-Cola Bottling plant located at 23 South Third Street, Oakland, Maryland. This bid does not include demolition of the garage building on the same property.

The Coca-Cola Bottling plant is a 60'x100' brick and block wall building with steel roof members and a concrete slab floor. There is a partial second story with wood floor. Small attached wings on each side complete the structure.

Demolition will involve removal of all interior fittings, fixtures, conduits, piping, etc.; removal and preservation of Coca-Cola inscribed masonry; dismantling of structure and floor, and disposal of all materials and debris. The project will also include grading, installation of base, paving of area as needed, and minor brick repairs to the garage.

Inspection of the building at the site and discussion with the owner may be made on Monday, June 14th, 1:00 p.m.-5:00 p.m.; Tuesday, June 15th, 8:00 a.m.-5:00 p.m., and Wednesday, June 16th, 8:00 a.m.-12:00 p.m. Call (804) 359-3759, ext. 108 for an appointment.

Bids must be submitted by writing by mail or fax to:

David D. Compton, Dir. Admin., Central Coca-Cola Bottling Company, Inc., 1706 Roseneath Road, Richmond, VA 23230. Fax # (804-358-5822.

The owner reserves the right to reject any and all bids.

The successful bidder must provide evidence of insurance satisfactory to the owner, must have all necessary permits and licenses, and must be equipped and capable of completing the project by August 31, 1993.

For further information contact the writer at the above address or phone.

David D. Compton
Director of Administration
--Adv.13-2t

Public Notices

IN THE CIRCUIT COURT FOR GARRETT COUNTY, MARYLAND
CIVIL ACTION NO. 3139

G. DOUGLAS REINHARD,
Assignee for the Purpose of Foreclouae
81 Baltimore Street
Suite 500
Cumberland, MD 21052
Plaintiff
Ve.
R. KIMBERLY GETZ and
REBECCA W. GETZ
General Delivery
Scherr, WV 26726-9999
Defendants
NOTICE

Please take note that the sale conducted in the above-captioned case and reported to the court this day may be ratified any time following 30 days from this date unless causa to the contrary be shown.

A copy of this notice shall be published in a newspaper published in Garrett County, Maryland once a week in each of three successive weeks before the expiration of one month from the date of this notice.

Please make further note that the purchase price for the property was $62,000.00.

The date of this notice is May 21, 1993.

s/David K. Martin,
Clerk of the Circuit Court
True Copy
Test: David K. Martin, Clerk
--Adv.13-3t

UNITED STATES MARSHAL'S AD

UNDER and by virtue of an ORDER OF SALE, issued by the United States District Court for the District of Maryland, in mortgage foreclosure proceedings by the United States of America, on behalf of its agency, the Farmers' Home Administration, as the suit of UNITED STATES OF AMERICA v. JOHN R. LEGEER AND ELSA N. LEGEER, CIVIL NO. WN-93-445, notice is hereby given that I, Scott A. Sewell, United States Marshal, as Trustee, will sell for cash at public auction sale.

DATE OF SALE: June 7, 1993
TIME: 12:00 p.m.
SALE TO BE HELD AT: Garrett County Courthouse, 203 South 4th Street, Oakland, Maryland, 21550.
LOCATION AND PROPERTY DIMENSIONS: 407 O Street, Mt. Lake Park, Maryland 21550, FEE SIMPLE PROPERTY, Lot #1516 and 1518, Mt. Lake Park, Maryland.
LEGAL DESCRIPTION: Liber 470 Page 333 &c. Garrett County Land Records.

The property will be solo subject to all conditions, prior liens, restrictions and agreements of record affecting same, if any, and subject to a prior mortgage, the amount of which will be announced at the tims of sale.

TERMS OF SALE: A deposit of 15 percent of the purchase price shall be paid at the time and place of the sale. The deposit shall be paid in the form of cash (or certified or cashier's check made payable to the Treasurer of the United States, c/o U.S. Marshal.) The balance of the purchase price shall be paid in the form of cash (or certified or cashier's check made payable to the Treasurer of the United States, c/o U.S. Marshal) within ten (10) days after final ratification of said sale by the United States District Court for the District of Maryland. Interest at the rate of 10-5/8 percent per annum will accrue on the unpaid balance of the purchase price from the date of sale to the date of settlement. Taxes, water and sewage charges to be paid by the purchaser subsequent to the date of sale. All other public charges and assessments payable on an annual or periodic basis, including but not limited to, sanitary charges, shall be paid by the purchaser subsequent to the date of sale. Responsibility and cost of all conveyancing, recording, revenue stamps, documentary stamps, transfer taxes, document preparation, title insurance and other expenses of sale shall be borne by the purchaser. The property is being sold in an "as is" condition with purchaser responsible for any and all outstanding housing code violations. Any maintenance whatsoever, improvements, winterization or caretaking of the property, is at the cost, expense and risk of the purchaser; any and all cost expended by the purchaser are not reimbursable by the United States of America or any of its agents or employees, regardless of whether the property is ultimately conveyed to the purchaser. If the property is occupied upon or after the conveyance of the property by the Trustee to the purchaser, the purchaser is responsible for the eviction of the occupants, at the cost, expense, and risk of the purchaser, any and all costs expended by the purchaser are not reimbursable by the United States of America or any of its agents or employees. In the event of default by the purchaser, the property shall be resold at the risk and cost of the defaulting purchaser, to wit, the 15 percent deposit shall be withheld by the United States of America as liquidated damages and is not refundable.

SCOTT A. SEWELL,
U.S. MARSHAL
DISTRICT OF MARYLAND
--Adv.10-5t

Public Notices

APPLICATION FOR SURFACE COAL MINING PERFORMANCE BOND RELEASE
Vicinity Map

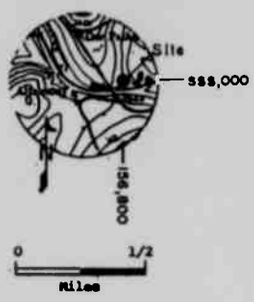

Company: Delta Coal Sales, Inc.
Address: P.O. Box 309, Grantsville, MD 21536
Telephone No.: (301) 895-5921

Has applied for the release of 7.0 acres of Performance Bond on Permit No. SC-83-108 iocated in Garrett County near Altamont, MD, Grid Co-ordinate N: 589,000, E: 156,800 for the amount of $5,100.00 from a total bond of $10,500.00. The application for release is based on the completion of Reclamation Phase I, Phase II, Phase III on the acres indicated above.

The acres were backfilled and planted in October, 1987 for a pastureland landuse in compliance with the regulatory program and the approved mining and reclamation plan.

Written comments or objections or a request for an informal conference may be filed with the Bureau of Mines, 160 South Water Street, Frostburg, MD 21532, until July 10, 1993.
--Adv.13-4t

ASSIGNEE'S SALE OF VALUABLE REAL ESTATE

situate in Garrett County, Maryland.

Under and by virtue of a power of sale contained in a certain mortgage from Marvin S. Bowman and Susan L. Bowman, his wife, dated June 24, 1986 and recorded in Liber No. 475, folio 373 to Garrett County Habitat for Humanity, Inc., a non-profit corporation of the State of Maryland, one of the Land (Mortgage) Records of Garrett County, Maryland. Default having occurred under the terms and conditions of said mortgage and it having been duly assigned to the undersigned for the purpose of foreclosure, I hereby give notice that I will on,

WEDNESDAY, JUNE 23, 1993
at the hour of
10:30 o'clock A.M.

in the Rotunda of the Garrett County Courthouse in the Town of Oakland, Garrett County, Maryland, offer for sale and sell at public auction to the highest bidder, which is described as follows:

ALL that piece or parcel of land, situate in Election District No. 3, Garrett County, Maryland and more particularly described as follows, to-wit;

BEGINNING at a fence post and iron pin standing on the East margin of the Bear Road, and third corner of the 0.85 acres conveyed to Garland O. Durst and Roma Durst, his wife, to Carl Henry Durst and Shirley Joan Durst, deceased, by deed dated May 18, 1966, and recorded in Liber No. 270, folio 449, one of the Land Records of Garrett County, Maryland, then running with a fence line and the third line of the above 0.85 acre South 85 Degrees 28 minutes East, 129.93 feet to a fence corner and iron pin on the West margin of the Casselman Valley Railroad right of way, then with this right of way South 0 Degrees 31 minutes West, 169.50 feet to an iron pin, then North 88 Degrees 11 minutes West, 128.35 feet to a fence post and iron pin set on the East margin of the Bear Hill Road, then with the margin of the Bear Hill Road, North 176.00 feet to the place of beginning, containing 0.51 acres, more or less, with improvements of a one story, three bedroom, one bath house.

TERMS OF SALE: A deposit of TWO THOUSAND FIVE HUNDRED DOLLARS ($2,500.00) will be required from the purchaser at the time and place of sale, to be paid in cash or by cashier's or certified check, or in such other form as the Assignee may in his sole discretion determine. The balance of the purchase price shall be paid in cash or by cashier's or certified check upon final ratification of the sale by the Court for Garrett County. Taxes and all other public charges and assessments, if any, payable on an annual basis to be adjusted to date of sale and assumed thereafter by the purchaser. Cost of all documentary stamps and transfer taxes to be paid by the purchaser. The above described property will be sold in "as is" condition and without warranty as to the accuracy of information furnished to and/or by the Assignee and made available to prospective bidders.

FOR FURTHER INFORMATION, please contact the undersigned anytime during regular business hours.

LEONARD J. EISWERT,
Assignee for the purpoee of Foreclosure
5000 Thayer Center
Oakland, Maryland 21550
Phone: 301/334-9480
--Adv.14-3t

Public Notices

NOTICE

Notice is hereby given that the following named person has filed an application with the Board of License Commissioners of Garrett County for a Class D, Beer and Wine license to sell alcoholic beverages in Garrett County, as provided by Article 2B of the Annotated Code of Maryland.

Name of Applicant and place of business as follows:

Applicant: Fred L. Bergheim.

Location: LeFrench Cafe (formerly Chubby's on Rt. 219 Deep Creek Lake), Route 4, Box 5257, Oakland, MD 21550.

Notice is hereby given that a hearing on said application will be held on June 10th, 1993 at 2:00 p.m. before the Board of License Commissioners in Room 304 of the Old Courthouse.

Date of first publication: May 27, 1993.

By Oder of the
Board of License
Commissioners of
Garrett County
Joseph F. Howe
Administrator to the Board
--Adv.13-21*

LEGAL NOTICE

FIRST INSERTION

ASSIGNEE'S SALE OF VALUABLE REAL ESTATE

Situate in Election District No. 2, Garrett County, Maryland

By virtue of a power of sale contained in a mortgage from Carl VanSickle and Joy E. Friend dated October 30, 1987, and recorded in Liber 504, Page 246, among the Land Records of Garrett County, Maryland, default having occurred under the terms and conditions of said mortgage, and having been duly assigned to the undersigned for purpose of foreclosure, I hereby give notice that I will, on

Monday, June 21, 1993
at the hour of 10:00 a.m.

in the Rotunda of the Courthouse, in the Town of Oakland, Garrett County, Maryland, offer for sale, and sell to the highest bidder at public auction the following property:

ALL that lot, piece or parcel of land situate in Election District No. 2, Garrett County, Maryland, more particularly described as follows which contains a two story, frame dwelling:

BEGINNING at an iron pipe found in field set on the north side of the Old Morgantown Road, said pipe also being a common corner between Ivan Reese and Carl VanSickle, running thence with margin said road N. 89 degrees 04' E. 253.31 feet to a fence post, said post being a common corner between Floyd Detrick and Carl VanSickle, thence running with fence between VanSickle and Detrick N. 4 degrees 19' W. 230.60 feet to a fence post, thence still with VanSickle and Detrick line S. 84 degrees 28' W. 266.17 feet to an iron pin, said pin standing in common line between Ivan Reese and Carl VanSickle, running thence with Reese two lines S. 21 degrees 57' E. 66.52 feet to an iron fence post thence running S. 1 degree 37' E. 146.80 feet to the beginning, containing 1.27 acres, more or less.

BEING the same property as conveyed to Joy E. Friend by deed from Carl VanSickle and Joy E. Friend, dated April 10, 1984, and recorded in Liber 445, Page 351, one of the Land Records of Garrett County, Maryland.

TOGETHER with the buildings and improvements thereon, and the rights, roads, ways, waters, privileges and appurtenances thereunto belonging or in any way appertaining.

TERMS OF SALE: Twenty percent (20%) deposit on date of sale with the balance payable upon ratification of the sale by the Circuit Court for Garrett County, Maryland. Taxes and other assessments and charges to be adjusted to date of sale. The costs of documentary stamps, transfer and recording will be paid by the purchaser.

THOMAS E. DOYLE,
ASSIGNEE FOR THE
PURPOSE OF
FORECLOSURE
P.O. Box 289
Oakland, MD 21550
(301) 334-4808
--Adv.14-3t

NOTICE TO BIDDERS

The State of Maryland, Department of Natural Resources, Water Resources Administration, Bureau of Mines here-by posts notice that sealed bids are being accepted for the following abandoned mine reclamation project posted on the Abandoned Mine Lands Section bid board at the Bureau of Mines office.

Project No. MRFP-104:
BESSEMER PHASE II
MINE FORFEITURE
RECLAMATION PROJECT

Reclamation of 51 acres of abandoned surface mine land, including construction and maintenance of sediment control structures, excavation and regrading of approximately 305,000 cubic yards of spoil material, installation of 6,210 LF of diversion ditch, and revegetation of the site. A pre-bid conference will be held on Monday, June 14, 1993 at 10:30 a.m. on the project site, located approximately 2.1 miles south of Zihlman, in Garrett County, Maryland, along MD State Route 36. Sealed Bids are due by Thursday, June 24, 1993 at 3:00 p.m.

Individual sealed bids shall be clearly marked with the project name and identification number and submitted for opening to the Maryland Bureau of Mines office, 160 South Water Street, Room 201, Frostburg, MD 21532 by the date and time indicated. Any bids received after the due date and time shall not be accepted. The Bureau of Mines reserves the right to reject any or all bids.

For additional information and bid packets, please contact the Maryland Bureau of Mines office at (301) 689-8020, attention: Mr. Brad Nee or Mr. John Eilers during normal business hours of 8:00 a.m.-4:30 p.m.
--Adv.14-1t

ASSIGNEE'S SALE OF VALUABLE IMPROVED PROPERTY

Under and by virtue of a power of sale contained in a certain mortgage from Larry G. Sines and Cheryl L. Sines, husband and wife, dated October 27, 1989, and recorded in Liber No. 538, folio 827, one of the Land (Mortgage) Records of Garrett County, Maryland, default having occurred under the terms and conditions of said mortgage and it having been duly assigned to the undersigned for the purpose of foreclosure, I hereby give notice that I will, on

FRIDAY, JUNE 18, 1993
At the hour of 10:00 a.m.

in the Rotunda of the Courthouse, in the Town of Oakland, Garrett County, Maryland, offer for sale, and sell at public auction to the highest bidder, the following property, to-wit:

ALL that lot, piece or parcel of land, and improvements thereon, lying and being in Election District No. 2, Garrett County, Maryland, and being more particularly described as follows:

BEGINNING at a stake, said beginning stake standing North 21 degrees 19 minutes East, 142.77 feet, thence North 16 degrees 12 minutes West, 226.39 feet from the Northwest corner of the intersection of the Squire Fike County Road and the Glade County Road, said stake being also the fourth corner of the 1.43 acre parcel conveyed by Quincy G. Umbel, et ux., to Lowell J. Workman, et ux., by deed dated July 26, 1974, and recorded in Liber No. 352, folio 115 &c., one of the Land Records of Garrett County, Maryland, and running thence from said beginning stake, North 73 degrees 09 minutes West, 208.71 feet to a stake, thence North 15 degrees 05 minutes East, 208.71 feet to a stake, thence North 73 degrees 09 minutes East, 208.71 feet to a stake, thence South 15 degrees 05 minutes West, 208.71 feet to the beginning, containing 1 acre, more or less.

EXCEPTING, however, all coal, oil and other minerals underlying said property which were reserved by Quincy G. Umbel, et ux., in deed dated July 26, 1974, and recorded in Liber No. 352, folio 113 &c., one of the Land Records of Garrett County, Maryland.

BEING the same as conveyed by First Federal Savings & Loan Association of Greene County to Larry G. Sines and Cheryl L. Sines by deed dated October, 1989, and recorded in Liber No. 538, folio 824, one of the Land Records of Garrett County, Maryland.

The property will be sold subject to the statutory right of the United States of America Internal Revenue Service, to redeem.

The property will be sold subject to all conditions, liens, restrictions and agreements of record affecting same, if any.

TERMS OF SALE: A cashier's or certified check of TWO THOUSAND FIVE HUNDRED DOLLARS ($2,500.00) shall be paid at the time and place of sale, except no deposit shall be required of the mortgagee, its successors or assigns, balance in cash at settlement, except that if the mortgagee, its successors and assigns, is the purchaser, a credit will be allowed for the mortgage debt, which shall be twenty (20) days after final ratification of sale by the Circuit Court of Garrett County, Maryland, unless said period is extended by the assignee, her successors or assigns, for good cause shown, time being of the essence. The property will be sold subject to all restrictions, liens, covenants and encumbrances of record. In the event that the purchaser fails to go to settlement as required, the property shall be re-sold at purchaser's risk and expense. Taxes, water, rent, and all other municipal liens and charges to be adjusted to date of sale. All other public charges and assessments payable on an annual basis shall be adjusted to date of sale and assumed thereafter by the purchaser. Cost of all documentary stamps, transfer taxes, document preparation and title insurance shall be borne by purchaser.

The improvements are being sold in an "as is" condition with purchaser responsible for any and all housing or zoning code violation.

LINDA S. SHERBIN, Assignee
For the Purpose
of Foreclosure
STOVER & SHERBIN
Three South Second Street
Oakland, Maryland 21550
Telephone: (301) 334-9496
--Adv.14-3t

Public Notices

NOTICE IS HEREBY GIVEN
MONTH OF JUNE

That the Board of County Commissioners for Garrett County, Maryland, will be in session for the transaction of all routine business that may properly come before the Board on the following Tuesdays:

June 8, 1993
June 15, 1993
June 22, 1993
June 29, 1993

All persons desiring to meet with the Board are urged to contact the Commissioners' Office before the meeting day for an appointment.

By Order of the Board,
Robert J. Fousek,
County Clerk
--Adv.14-1t

NOTICE TO BIDDERS

The Town of Oakland is requesting bids for the replacement and construction/installation of approximately 500 feet of 8" sewer line, in the Pennington Street/Loar Lane area. Construction will also include the installation of 5 manholes. The Town will supply all materials. Plans and specifications may be obtained from the Oakland Wastewater Treatment Plant, Oakland-Rosedale Road.

The contractor will have two weeks to complete the project, following the "Notice to Proceed." Bidders must supply evidence of worker's compensation coverage. Bidders must also submit a copy of a valid construction firm license from the State of Maryland, which can be obtained from the Clerk of the Court, along with their bids.

Sealed bids must be submitted by 4:00 P.M., Tuesday, June 15, 1993, at the Oakland City Hall, 109 South Third Street, Oakland, Maryland 21550. Questions may be directed to Jay Moyer, at (301) 334-3533. The Town reserves the right to reject any and or all bids. EOE.
--Adv.14-2t

TREASURER'S TAX SALE OF VALUABLE REAL ESTATE IN GARRETT COUNTY, MD.

Under and by virtue of the powers and authority vested in the treasurer of Garrett County, Maryland, by Tax Property Article 14-808 through 14-870 of the Annotated Code of Maryland (1986) Edition and amendments thereto, the undersigned will on:

Friday, June 11, 1993

At the hour of 10 a.m. D.S.T. in the Courthouse Lounge of the Courthouse in the Town of Oakland, Maryland, offer and sell at public auction to the highest bidder all the following described land, coal situate, lying and being in Garrett County, aforesaid, for non-payment of State, County, Municipal and/or any other taxing agency taxes as hereinafter set forth:

NO. 01, ACCT. NO. 01-009818
PATRICK J. ATKINSON

All that parcel of land assessed to the above, situate in Election District No. 1, containing 10.833 acres, more or less, and described in deed from Patrick J. Atkinson and Susan G. Atkinson, husband and wife, to Patrick J. Atkinson dated April 27, 1989, and recorded in Liber No. 530, folio 112, one of the Land Records of Garrett County, Maryland.

State and County Real Estate Taxes due for 1991-92 and 1992-93.

Total Amount of Taxes, $505.15. Cost of Sale, $119.00. Total as of Day of Sale, $624.15. Assessed Value, $9,380.00.

-0-

NO. 01 ACCT. NO. 01-010338
GLENN LEE GREEN, JR.

All that parcel of land assessed to the above, situate in Election District No. 1, containing 5.80 acres, more or less, and described in deed from Charles D. Beckman to Glenn Lee Green, Jr., dated July 28, 1989, and recorded in Liber No. 535, folio 5, one of the Land Records of Garrett County, Maryland.

State and County Real Estate Taxes due for 1990-1991, 1991-92 and 1992-93.

Total Amount of Taxes, $158.23. Cost of Sale, $119.00. Total as of Day of Sale, $277.23. Assessed Value, $2,020.00.

-0-

NO. 01 ACCT. NO. 01-000217
JULIUS E. KINSER, JR. and
ROBERTA F. KINSER

All that parcel of land assessed to the above, situate in Election District No. 1, containing 1.0 acre, more or less, and described in deed from George Stanley Harvey and Glendora Lee Harvey, husband and wife, to Julius E. Kinser, Jr. and Roberta F. Kinser dated October 23, 1981, and recorded in Liber No. 421, folio 742, one of the Land Records of Garrett County, Maryland.

State and County Real Estate Taxes due for 1991-92 and 1992-93.

Total Amount of Taxes, $324.55. Cost of Sale, $119.00. Total as of Day of Sale, $443.55. Assessed Value, $5,870.00.

-0-

NO. 01 ACCT. NO. 01-003151
KENNETH J. KISH and
CARMELLA M. KISH

All that parcel of land assessed to the above, situate in Election District No. 1, containing 1.75 acres, more or less, and described in deed from Alexander A. Harvey and Wanda

Continued on Page C-11

Public Notices

UNITED STATES MARSHAL'S AD

UNDER and by virtue of an ORDER OF SALE issued by the United States District Court for the District of Maryland in mortgage foreclosure proceedings by the United States of America on behalf of its agency, the Farmers Home Administration, as the suit of **UNITED STATES OF AMERICA v. LEROY A. McCROBIE JR. AND TINA E. McCROBIE, CIVIL NO. B-93-446**, notice is hereby given that I, Scott A. Sewell, United States Marshal, as Trustee, will sell for cash at public auction sale

DATE OF SALE: June 7, 1993
TIME: 11:00 a.m.
SALE TO BE HELD AT: Garrett County Courthouse, 203 South 4th Street, Oakland, Maryland, 21550
LOCATION AND PROPERTY DIMENSIONS: 102 A Street, Mt. Lake Park, Maryland 21550. FEE SIMPLE PROPERTY. 120 feet x 100 feet x 120 feet x 100 feet

LEGAL DESCRIPTION: Liber 510 Page 743 &c. Garrett County Land Records

The property will be sold subject to all conditions, prior liens, restrictions and agreements of record affecting same, if any, and subject to a prior mortgage, the amount of which will be announced at the time of sale

TERMS OF SALE: A deposit of 15 percent of the purchase price shall be paid at the time and place of the sale. The deposit shall be paid in the form of cash (or certified or cashier's check made payable to the Treasurer of the United States, c/o U.S. Marshal.) The balance of the purchase price shall be paid in the form of cash (or certified or cashier's check made payable to the Treasurer of the United States, c/o U.S. Marshal) within ten (10) days after final ratification of said sale by the United States District Court for the District of Maryland. Interest at the rate of 9 percent per annum will accrue on the unpaid balance of the purchase price from the date of sale to the date of settlement. Taxes, water and sewage charges to be paid by the purchaser subsequent to the date of sale. All other public charges and assessments payable on an annual or periodic basis, including but not limited to, sanitary charges, shall be paid by the purchaser subsequent to the date of sale. Responsibility and cost of all conveyancing, recording, revenue stamps, documentary stamps, transfer taxes, document preparation, title insurance and other expenses of sale shall be borne by the purchaser. The property is being sold in an "as is" condition with purchaser responsible for any and all outstanding housing code violations. Any maintenance whatsoever, improvements, winterization or caretaking of the property, is at the cost, expense and risk of the purchaser, any and all cost expended by the purchaser are not reimbursable by the United States of America or any of its agents or employees, regardless of whether the property is ultimately conveyed to the purchaser. If the property is occupied upon or after the conveyance of the property by the Trustee to the purchaser, the purchaser is responsible for the eviction of the occupants, at the cost, expense, and risk of the purchaser, any and all costs expended by the purchaser are not reimbursable by the United States of America or any of its agents or employees. In the event of default by the purchaser, the property shall be resold at the risk and cost of the defaulting purchaser, to wit, the 15 percent deposit shall be withheld by the United States of America as liquidated damages and is not refundable.

SCOTT A. SEWELL,
U.S. MARSHAL
DISTRICT OF MARYLAND
--Adv.10-5t

STANDING TIMBER FOR SALE

Contract: SR-12-93
West Shale Road

The Maryland State Forest and Park Service is offering for sale the following timber on 34 acres of Compartment #18 of Savage River State Forest. Said timber is estimated to cut 95,914 BD FT of sawtimber according to the International ¼" Saw Kerf Rule, and 63 cords of hardwood pulpwood, more or less. All tallied trees 11" D.B.H. and larger with at least one 16' log to a 8" top D.I.B. with less than 50 percent defect were tallied as sawtimber.

Timber is located .25 mile north of Otto Lane on the east side of West Shale Road. Timber is offered for sale subject to the following conditions:

1. Timber will be shown at 9:00 AM on Tuesday, June 8. Anyone interested in seeing this timber may meet at the intersection of West Shale Road and Otto Lane.

2. Contract/Bid Forms will be available at the showing or from the Savage River State Forest Headquarters, Route 2, Box 63-A, Grantsville, MD 21536 or phone 301-895-5759.

3. A Security Bond in the amount of 10 percent of the bid submitted must be posted upon submission of the bid to the Maryland Forest and Park Service.

4. The Operator must be a registered Forest Product Operator in Maryland for 1993 and hold a certificate of Erosion and Sediment Control training to be awarded successful bidding.

5. A Performance Bond in the amount of 10 percent of the bid submitted must be posted upon acceptance of the contract by the state of Maryland. The Security Bond may be applied to cover the Performance Bond.

6. All timber volumes noted in this offering are estimates. Parties bidding on this timber should determine such volumes to their own satisfaction. No adjustments on the basis of volumes will be made with buyers.

7. Bidder may pay 50 percent of bid price on acceptance of the contract, with the remaining 50 percent payable within 90 calendar days from bid acceptance. If buyer selects this option, the delayed payment must be covered by a payment surety bond in a form acceptable to the state.

8. Bids will be received up until 1:00 p.m. on Tuesday, June 22, 1993.

--Adv.13-2t

STANDING TIMBER FOR SALE

Contract: SR-11-93
Hi Point

The Maryland State Forest and Park Service is offering for sale the following timber on 58 acres of Compartment #5 of Savage River State Forest. Said timber is estimated to cut 185,941 BD FT of live sawtimber and 14,303 BD FT of dead sawtimber according to the International ¼" Saw Kerf Rule, and 236 cords of hardwood pulpwood, more or less. All tallied trees 11" D.B.H. and larger with at least one 16' log to a 8" top D.I.B. with less than 50 percent defect were tallied as sawtimber.

Timber is located .25 mile south of the intersection of Rt. 40 and Zehner Hill Road. Timber is offered for sale subject to the following conditions:

1. Timber will be shown at 9:00 AM on Monday, June 7. Anyone interested in seeing this timber may meet at the intersection of Route 40 and Zehner Hill Road.

2. Contract/Bid Forms will be available at the showing or from the Savage River State Forest Headquarters, Route 2, Box 63-A, Grantsville, MD 21536 or phone 301-895-5759.

3. A Security Bond in the amount of 10 percent of the bid submitted must be posted upon submission of the bid to the Maryland Forest and Park Service.

4. The Operator must be a registered Forest Product Operator in Maryland for 1993 and hold a certificate of Erosion and Sediment Control training to be awarded successful bidding.

5. A Performance Bond in the amount of 10 percent of the bid submitted must be posted upon acceptance of the contract by the state of Maryland. The Security Bond may be applied to cover the Performance Bond.

6. All timber volumes noted in this offering are estimates. Parties bidding on this timber should determine such volumes to their own satisfaction. No adjustments on the basis of volumes will be made with buyers.

7. Bidder may pay 50 percent of bid price on acceptance of the contract, with the remaining 50 percent payable within 90 calendar days from bid acceptance. If buyer selects this option, the delayed payment must be covered by a payment surety bond in a form acceptable to the state.

8. Bids will be received up until 1:00 p.m. on Monday, June 21, 1993.

Adv.13-2t

PUBLIC NOTICE

The regularly scheduled meetings of the Garrett County Sanitary Commission will be held Tuesday, June 8, 1993 at 11:30 a.m., and Tuesday, June 22, 1993 at 7:30 p.m. in Room 202 in the old section of the Courthouse in Oakland, Maryland.

Wendell R. Beitzel
Administrator
--Adv.14-1t

ROSEDALE AUCTIONS

One mile west of Oakland on Rt. 39 next to Piper Lumber

SALE EVERY FRIDAY, 7 P.M.

This week's sale includes remainer of estate. Food processor, pots, pans, dishes, 2 pressure cookers, ruby pitcher, baking dishes, 3 Holland pewter mugs, meat platters, assorted baskets, brass lamps, golf clubs, kitchen items, electric range like new, linens, glassware, picnic baskets, box lots, etc. Other items: Organ, old jug, double wash tubs and stand, many old barn collectibles, several old insulators, corn planters, single trees, child's rocker, hay fork, nail kegs, tractor tires, old hay fork and many other items still coming.

Some Food and Vegetable Plants

Footnote: Attention bottle collectors: Blue Ball jar dated July 14, 1908. Clear mason jar dated Nov. 30, 1858. Atlas mason jar. Blue Ball (perfect mason). Blue Lockpoint mason jar, many others to pick from.

Terms: Cash or Approved Checks
Not Responsible For Accidents
Refreshments Available
Lester Dement, Auctioneer
334-1117, WV Lic #954

PUBLIC AUCTION

Located along Rt. 219, across from VFW in Salisbury, Pa., at the home of the late Robert F. Beal Sr.

SATURDAY, JUNE 12, 1993
BEGINNING AT 10 A.M.

Real estate to be offered at 1:00 p.m., consisting of seven room house, basement, attic, two enclosed porches. Combination coal and gas furnace, house is insulated, repainted inside. Terms on real estate: 10 percent down. Balance on delivery of deed. They have the right to accept or reject any and all bids.

HOUSEHOLD AND ANTIQUES

Frost free Gibson refrigerator, two electric stoves, one a G.E., dishwasher, G.E. automatic washer and dryer, Maytag wringer-washer, four pressed back chairs, odd chairs, hickory rocker and other rockers, library table, oak wall mount desk, 2-piece bedroom suite, two metal beds, two dressers, washstand, metal wardrobe, G.E. and Hoover sweepers, blanket chest, Zenith colored TV, serving carts, corner shelf, large mirror, lamps, stand with glass ball feet, two trunks, old battery radio, pump organ, needs repair, lanterns and oil lamps, flower stands, small iron kettle, clown bank, mixer, electric skillet, odds and ends of dishes, pots and pans, 3-piece wooden porch furniture, aluminum and wooden stepladders, aluminum extension ladder, nail kegs, shop tools, masonry tools, garden tools, hand saws, crosscut saw, rubber tired wheelbarrow, five sheets green fiber glass roofing, lumber, and many other items.

NOT RESPONSIBLE FOR ACCIDENTS
TERMS: CASH
Arlene F. Green, Power of Attorney,
Rt. 1, Box 2601B, Phone: 814-662-4136
Auctioneers:

Bender	&	Murray
Accident, MD		Salisbury, PA
Phone: 301-746-8249		Phone: 814-662-2816
or 301-895-3206		
Lic. AU-000057-L		Lic. AA-001536-L

--Adv.14-2t

ESTATE AUCTION

of the late
JERRY SEESE AND MARY SEESE BAUGHMAN
Brother and Sister
Gibbon Glade, Pa. area

SATURDAY, JUNE 12, 10 A.M.

Merchandise Has Been Moved To
REXROAD AUCTION SERVICE
BRUCETON MILLS, WEST VIRGINIA
I-68 To Bruceton Mills Exit,
Rt. 26 N. To Brandonville. Follow Signs.

1972 F100, 6 cyl. std. pickup, 8' bed, 70,000 miles, garage kept. Belonging to Jerry Seese. 1976 Chev. Scottdale 10 350 auto pickup, 8' bed, 83,000 miles w/cap.

Pot belly stoves, hutch parlor stove, oak roll-top watch makers cabinet, jewelers cabinet, Zenith floor radios, trunks, steamer and flat top, wood flour bin, wood shelves, mahogany round table, bow back chairs, shelf clock (parts only), crocks, granite ware, washboard, metal lunch bucket, quilt tops and quilts, treadle sewing machine, wood advertising boxes and tins, Enterprize lard press, brass blow torches, sausage grinder, hand corn sheller, single trees, horse collar, old watch parts in tin boxes, wood w/cane seat rocker, smoking stand, salt cellars, vinegar cruets, cast iron skillets and kettle, wood stepladder, gun rack, Lincoln 230 amp 4-cyl. gas welder, small table w/4 chairs, redwood picnic table, lawn chairs, canning jars, cushions, afghans and scarves, foot stools, magazine racks, books, sewing machine cabinet, Christmas decorations, various craft books, craft supplies, Sonota computer sewing machine, G.E. 30" electric stove, Hotpoint refrigerator, Signature chest freezer, metal cupboards, small kitchen appliances, kitchen table w/2 chairs, pots and pans, kitchen stool, two 2-pc. living room suites (1 w/sleeper), swivel rockers, end tables, lamps (floor and table), record cabinet, Philco 10" B&W TV, entertainment center, clocks, mirrors and pictures, maple twin beds, dresser, metal and cedar wardrobe, sheets, blankets and bedspreads, mahogany desk w/chair, electric typewriter, wood dining room table w/6 chairs, china cupboard.

Many More Items Too Numerous To Mention
Auctioneer: Jim Raxroad, Lic. 84
Phone: 304-379-6181
Executrixes: Mildred Lintnar, Betty Hager
TERMS OF SALE: CASH, CHECK, MASTERCARD OR VISA
Refreshments Available
Not Reaponsible For Accidents
--Adv.14-1t

PUBLIC AUCTION

Located at Ball Auction Building along Rt. 7 in Terra Alta, West Virginia, at the old Shop & Save Building.

SATURDAY EVENING, JUNE 5, 1993, 6 P.M.

Furniture — Household Items — Mowers

Furniture: 2- and 3-piece bedroom suites, table w/6 chairs, 7-piece dining room suite, dressers, chests, nightstands, full size bed, living room suites, coffee table w/end table, pine hutch, refrigerator, stove, washer and dryer, many more pieces of furniture, office chair, lawn chairs, many box lots, a lot of glassware, many boxes of nails, 6 push mowers, many household items.

Terms: Cash or Check, MasterCard or VISA
Refreshments
BALL AUCTION SALES
Mark Ball, Auctioneer
Lic. No. 320-93 — Phone No.: 304-789-6879
--Adv.14-1t

PUBLIC AUCTION
ESTATE AUCTION

We will be selling the estate of Frank and Kathryn Markley of Albright, W.Va., along Route 26. Watch for signs. Mr. Markley followed auctions for years. Have a lot of very interesting items.

SATURDAY, JUNE 5, 1993, 10 A.M. SHARP!

ANTIQUES — GLASSWARES — HOUSEHOLD

Antique Furniture: Curved glass oak china cupboard, round oak table, 4 oak chairs, 2 oak dressers, oak high back bed, oak buffet, mahogany rocker (fancy), mahogany three mirror vanity (fancy), mahogany drum table, trunks, Deco dressers, wood cabinets, mahogany drop leaf table, pine drop leaf table, oak table, many small lamp stands, Hoosier type cupboard, mahogany washstand, metal beds, maple stands, mahogany telephone bench, love seat sofa bed, a lot of stereo equipment, metal shelving, metal cabinet, gas range, refrigerator, glassware and collectibles, many tea sets, hallware, McCoy mixing bowls, depression glass, press glass, Fenton, Carnival, many nic and brac, 2 depression water sets, mixing bowls, oil lamp, Deco lights, service for 8 Royal china, wood lamp, song music w/Elvis Presley (cowboy songs), wash boards, costume jewelry, many old records w/Hank Williams, many country in 78 and 45, many old dolls, doll cradle, 3-piece blue top stands, doll house, baskets, Christmas items, old wooden boxes, 2 wooden barrels, comic books, old prints, Roser's flatware, Mickey Mouse clock, fountain pens, old books, sheet music, crocks, horse clock, comb and brush set, old games, many Deco lamps, Avon, trunks, quilts, Red Foley guitar, windows, doors, many hand tools, 7HP Rugg riding tractor, (good shape), many other items. Coins, silver certificate in 5-2-1.

Terms: Cash or Check
Administrator: Roney Markley
BALL AUCTION SALES
Mark Ball, Auctioneer
Lic. No. 320-93 — Phone No. 304-789-6879
--Adv.14-1t

PUBLIC AUCTION

The "Wright" Auction House
Antiques

Located three miles west of Frostburg, Maryland, along Route 40 or ½ mile east of Exit 29 off I-68.

SATURDAY, JUNE 5, 1993, 5:30 P.M.

Glassware: Jeweltea china approx. 150 pieces (service for 12 will sell as a set, serving pieces, 6" vases etc. will sell separately), Austrian 35-piece tea and dessert set, carnival, Majolica, Fostoria, Heisey, glass baskets, pattern, depression, collection cookie jars, 65-piece set Gracefine china (Concerto pattern, not old), paper weights, candy container, marbles (1 sulfide lion and 2 swirls).

Furniture: Mahogany china cupboard (large, bowed glass, excellent), round oak table (6 legs), kitchen cabinet with flour bin, kitchen wall cupboard, dresser, chests of drawers, set 6 dining room chairs, coffee table, 2 door cabinets, treadle sewing machine, bedroom rocker, washstand (painted), hall tree and wall phone, Victorian platform rocker and armchair, very early jelly cupboard, brass bed, library table, repro clawfoot round oak table with 4 pressed back chairs, maple slant front desk by Bassett, handmade quilts, cuckoo clock, child's chair, wall mirror, hand hooked and braided rugs, yarn reel, shaft balls, tin toys' WMRR lantern, lard press, decorated crocks, wooden sled, jugs, milk can, C&I lithograph-"The Lover's Quarrel", very large lot costume jewelry, large jewelry chest, 23 piece set Alvin sterling flatware, sat Wm. Rogers flatware, silverplated coffee and tea set, dresser set (original box), American Flyer toy train #8042, large lot kitchen collectibles, coffee grinder, small copper weathervane, wooden foundry patterns, cream separator, floor vise and more.

Terms: Cash Day of Sale — Food Available
The "Wright" Auction Service
Frostburg, Maryland
Phone: (301) 689-8144 for complete auction and moving services.
--Adv.14-1t

PUBLIC AUCTION

Due to the closing we will sell the following at auction at Sandra Mart in Mt. Storm, West Virginia, located along Rt. 42, 1½ mile south of Rt. U.S. 50. Watch for sign! (Like new equipment)

SATURDAY, JUNE 12, 1993, 10 A.M.

Partial listing: Complete list in next week's paper. Complete line of groceries: Kelvinator freezer w/new units; Howard cooler, Tec Cash register, Tec SL 36-15L digit scale w/reprice setting; meat slicer, Xerox 5220 personal copier, Nisses Faz-320 high quality facsimile, Solidex 828A VHS-VCR re-winder, metal store shelving, many more items. Watch next week's paper for complete listing.

Terms: Cash or Check, MasterCard or VISA
BALL AUCTION SALES
Mark Ball, Auctioneer
Lic. No. 320-93 — Phone No.: 304-789-6879
Owners: Sandra and Eddie Coaner, Mt. Storm, WV
--Adv.14-1t

PUBLIC AUCTION

The "Wright" Auction House

Located three miles west of Frostburg, Maryland, along Route 40 or ½ mile east of Exit 29 off I-68.

FRIDAY, JUNE 4, 1993, 5:30 P.M.

Another local estate: Tappan 30" electric range, Gibson refrigerator (frost-free, both almond); 30" gas range, Signature upright freezer; Kenmore microwave oven; wood kitchen cabinet, metal base cabinet; dinette set; 8-piece modern dining room suite (large china cupboard, excellent); Sears portable color television with stand; sofa, hide-a-bed; matching armchairs, rocker-recliner; occasional chairs; coffee and end tables; lamps; stands, Singer sewing machine (cabinet model), floor candle stands; fan; spreads; blankets, 9'x12' braided rug, 5-piece pine bedroom suite (Cannonball bed), maple dresser, 4-drawer chest; electric hospital bed, metal porch chairs; G.E. heavy duty automatic washer; G.E. 11,000 BTU window air conditioner, aluminum patio table with umbrella, humidifier, pressure canner; kerosene heater; Coleman lantern, hand and garden tools; step and extension ladders; Sears electric utility pump, car ramps, wheelbarrow, tool box, bench vises, extension drywall table; car top carrier; Sears gas weedeater; Lawn Boy power mower with bagger (like new); Murray 8HP riding lawn tractor with mower deck and bagger, 50" antenna lower; truck cap for Ranger pickup truck and many, many other items.

Terms: Cash Day of Sale — Food Available
The "Wright" Auction Service
Frostburg, Maryland
Phone: (301) 689-8144 for complete auction and moving services.
--Adv.14-1t

PUBLIC AUCTION

On Saturday, June 5, at 10 a.m.

in Salisbury, Pa. House, 128 Beachy St. Traveling north on 219 turn left and watch for Auction signs. Traveling south on 219 turn right at red light, watch for Auction signs.

Consisting of Real Estate and Household items and silver money. Real Estate consists of a 5 room house, bath, erected on a double lot. Real Estate will be offered at noon. Terms: 10 percent down day of sale, rest on delivery of deed. If not sold before day of sale. The owner has the right to accept or reject any or all bids on Real Estate.

Refrigerator, maple chest of drawers, reed chest, 2-pc. bedroom suite, microwave oven, writing desk, end tables, small color TV, utility stand, sofa and chair, small secretary desk, 2 stands, odds and ends of chairs, recliner, 4 good automobile wheels, mining auger, wood plane, mirror, stone crock jug, pictures, Army gas cans, 5 gal. driveway sealer, auctioneer stand, 1 weight measure scales, set of skis, chestnut stand, single bed, roll-a-way bed, 2 seated tricycle, child's shoefly rocker, rocking chair, love seat, small drop leaf table and 4 chairs, 2 tripods, 2 nail kegs, push plow, sack cart, scythe and snathe, cross cut saws, router bits, some tools. Mint condition silver dollars, mint set, proof sets, several one oz. pure silver ingots, ladies 10 and 14 K rings, Elgin pocket watch, and lady's Elgin wrist watch, many more items too numerous to mention.

Not Reaponsible For Accidents
TERMS: CASH — Lunch Available
Owner: Lt. Gen. Martin L. Brandtner
Sandra R. Brandtner
88 Westover Ave.
Bowling Air Force Base
Washington, D.C. 20336
Auctioneers:

Bender	&	Murray
Accident, MO		Salisbury, PA
Ph: 301-746-8249		814-662-2816
or 301-895-3206		
Lic. AU-000057-L		Lic. AA-001536-L

--Adv.14-1t

GROCERY AUCTION

SATURDAY, JUNE 5, 6 P.M.

HUTTON AUCTION HOUSE
HUTTON, MARYLAND
Refreshments Available
Not Responsible For Accidents
Auctioneer: Dan Otto #822
WATCH FOR THESE UPCOMING SALES
June 12 – Some nice antiques
June 26 – Antique auction
--Adv.14-1t

ITEMS BEING SOUGHT FOR
Annual Oakland-Mtn. Lake Park
Lions Club
AUCTION
SATURDAY, JUNE 19, NOON-?
Oakland Fire Hall
Donations Now Being Accepted
Call: Bob Beitzel, 334-2415, Roger Glotfelty, 387-6146
Dave Mountain, 334-5919, or any Lions Club Member
Proceeds to benefit local charities
--Adv.13-4t

PUBLIC SALE

ANTIQUES AND HOUSEHOLD GOODS

At the residence of Mrs. Norman (Barbara) Yoder, 1 mile north of Grantsville off Rt. 669 on Hemlock Drive.

SATURDAY, JUNE 19, 1993 AT 10 A.M.

HOUSEHOLD

Singer sewing machine, metal office desk, office chair, formica dinette table with 1-12" leaf, 4-drawer metal cabinet, 2 dressers, 1 bed, hospital bed, chest of drawers, dryer, Speed Queen washer, 20 cu. ft. chest freezer, Electrolux sweeper with attachments, rocking chair, sofas, recliners, 10 wooden folding chairs, bedding, small kitchen appliances, microwave, dishes, cookware, tableware, record cabinet.

ANTIQUES

1823 dead on leather (deed book vol. 11, p. 562 & 563), quilts, bookcase with glass doors, small oak drop leaf desk, library stand, 6 plank bottom chairs, ledgers from early 1900s (Sam Hershberger), old serving dishes, carnival glass, patterned glass, Virginia Rose set, wooden high chair with tray, oak slant top desk with bookcase top, decorated 3 drawer blanket chest dated 1855 (John Tice), excellent condition, 3 leaf extension table, McDougall kitchen cabinet, wooden swivel desk chair, chest of drawers, oak rocker, old globe.

MISC. ITEMS

Misc. tools, table saw, Endless tread Beachy cultivator, .22 rifle, 12 gauge shotgun, items too numerous to mention.

NICE CLEAN SALE

Terms: Cash	Lunch Available
Auctioneer:	Owner:
Clark A. Yoder	Mrs. Norman (Barbara) Yoder
AU001048L	Grantsville, MD
Salisbury, PA	301-895-5410
814-662-2901	814-634-5235

NOT RESPONSIBLE FOR ACCIDENTS
--Adv.14-1t

PUBLIC AUCTION OF

VALUABLE ANTIQUES & COLLECTIBLES

Located at the Pleasant Valley Community Center. Take U.S. Rt. 219 south from Oakland, Md., 4 miles or north 4 miles from Red House, Md., to the Paul Friend Road, 1 mile to the Joni Miller Road. Watch for signs.

SATURDAY, JUNE 5, 1993, 9 A.M.

Furniture: Sheraton gate legged banquet table, 8 Sheraton chairs (fig. 8/w diamond inlay backs), pair Sheraton high fern stands, Chippendale corner cupboard (nice dental molding), broken pediment corner cupboard w/urn finial, Hepplewhite drop leaf table w/diamond inlay, flip fop card table, Carleton House writing desk, primitive walnut step back cupboard, 3 six-board blanket chests, plankside chest/drawers (2 over 3 drawers), small Eastlake oak organ, round oak table w/claw feet, oval walnut table ca. 1860, Victorian bed, cherry rocker, oak hotel washstand, oak washstand, large and small spinning wheels, set 7 oak chairs w/lions head and heavy carving, walnut table and 4 chairs, ornate oak cord cupboard, pine step back cupboard (repro.), pine settle (repro.), set 6 oak T-back chairs, walnut server w/mirror, walnut doll bed, miscellaneous odd chairs, coat racks, mirror, wall telephone. **China:** German, Austrian, Bavarian (bowls and plates, mustache cups and shaving mugs), Nippon celery w/6 salts, Copeland Spoda (Indian Tree), occupied Japan, Homer Laughlin, Taylor Smith & Taylor, Ironstone, Halls Superior, Lenox Wedgwood. **Glass:** Carnival glass, Heisey, cut, pressed and pattern glass (including Greentown glass), Fenton, Fostoria, Bohemian, Depression glass, Goofus, Opalescent, Hawkes. **Figurines:** Bisque (including 2 piano babies), 3 Hummels, Royal Daulton. **Smalls:** Oil lamps including large sewing lamp and bronze base w/Sandwich glass font, Rayo. Stoneware, school bell, doll dishes, men's pocket watches, paper weights, marbleized mantel clock, metal wind-up toys, carbide lamp, teddy bear, wagon, early hand tools, Child's Bracchio accordion. **Guns:** Savage model 99, 22 Hi-Power, Winchester Model 94, 30-30, 1824 L.T. Wickham percussion musket, Savage Model 4, 12 gauge, Savage Model 22A, 22 ca., Revelation Model 120, 22 cal. **Revolvers:** H&R Young American revolver w/holster, H&R 32 cal., 1896, H&R 38 cal., S&W CTGE Model 1904, American Bulldog, 32 cal., Hopkins & Allen, .32 cal., H&R R&W CTG Young American.

Auctioneer's Note: This auction has some very fine and clean offerings. It should prove to be an interesting day. Plan to spend the day!

Terms: Cash Day Of Sale — Amish Refreshments
Custer's Auction Service
301-334-3141 — 301-387-6712
--Adv.13-2t

TREASURER'S SALE

Continued from Page C-10

E. Harvsy, husband and wife, to Kenneth J. Kish and Carmella M. Kish, husband and wife, dated March 18, 1981, and recorded in Liber No. 419, folio 29, one of the Land Records of Garrett County, Maryland.

State and County Real Estate Taxes due for 1991-92 and 1992-93

Total Amount of Taxes, $360.02. Cost of Sale, $119.00. Total as of Day of Sale, $479.02. Assessed Value, $6,720.00.

-0-

NO. 01 ACCT. NO. 01-002414
CHARLES J. MERRICK, JR. and
LINDA R. MERRICK

All that parcel of land assessed to the above, situate in Election District No. 1, containing 3.00 acres, more or less, and described in deed from Colleen H. Pennell to Charles J. Merrick, Jr. and Linda R. Merrick, husband and wife, dated August 11, 1988, and recorded in Liber No. 517, folio 61, one of the Land Records of Garrett County, Maryland.

State and County Real Estate Taxes due for 1991-92 and 1992-93

Total Amount of Taxes, $626.14. Cost of Sale, $119.00. Total as of Day of Sale, $745.14. Assessed Value, $11,280.00.

-0-

NO. 01 ACCT. NO. 01-008080
MARVIN D. WAGNER

All that parcel of land assessed to the above, situate in Election District No. 1, containing 15.13 acres, more or less, and described in deed from Lillie Bell Shank, widow, to Marvin E. Wagner and Marvin D. Wagner, his son, dated, September 29, 1969, and recorded in Liber No. 296, folio 300, one of the Land Records of Garrett County, Maryland.

State and County Real Estate Taxes due for 1991-92 and 1992-93

Total Amount of Taxes, $220.54. Cost of Sale, $119.00. Total as of Day of Sale, $339.54. Assessed Value, $4,140.00.

-0-

NO. 02 ACCT. NO. 02-000490
MARGARET ARVETTA SAVAGE and
DONALD SAVAGE

All that parcel of land assessed to the above, situate in Election District No. 2, containing 11.51 acres, more or less, and described in deed from Mildred Umbel to Margaret Arvetta Savage and Donald Savage, dated December 19, 1981, and recorded in Liber No. 422, folio 518, one of the Land Records of Garrett County, Maryland.

State and County Real Estate Taxes due for 1991-92 and 1992-93

Total Amount of Taxes, $157.72. Cost of Sale, $119.00. Total as of Day of Sale, $276.72. Assessed Value, $2,820.00.

-0-

NO. 03 ACCT. NO. 03-002012
DAVID G. BICKER

All that parcel of land assessed to the above, situate in Election District No. 3, known and designated as Lot No. 5 in the Miller's Addition to the Town of Grantsville, containing ¼ acre, more or less, and described in deed from David G. Bicker and Karen S. Bicker to David G. Bicker, dated November 22, 1989, and recorded in Liber No. 540, folio 472, one of the Land Records of Garrett County, Maryland.

State and County Real Estate Taxes due for 1991-92 and 1992-93

Total Amount of Taxes, $984.21. Town Tax-Grantsville, $160.62. Cost of Sale, $119.00. Total as of Day of Sale, $1,263.83. Assessed Value, $17,650.00.

-0-

NO. 03 ACCT. NO. 03-005941
JAMES M. DEAN and
DEBRA J. DEAN

All that parcel of land assessed to the above, situate in Election District No. 3, containing 6.56 acres, more or less, and described in deed from Arthur C. Rounds, Jr. and Lois J. Rounds, husband and wife, to James M. Dean and Debra J. Dean, dated May 9, 1988, and recorded in Liber No. 513, folio 5, one of the Land Records of Gerrett County, Maryland.

State and County Real Estate Taxes due for 1991-92 and 1992-93

Total Amount of Taxes, $891.92. Cost of Sale, $119.00. Total as of Day of Sale, $1,010.92. Assessed Value, $16,170.00.

0-

NO. 03 ACCT. NO. 03-002381
DWAYNE HANSON DURST

All that parcel of land assessed to the above, situate in Election District No. 3, containing .31 acre, more or less, and described in deed from Dwayne Hanson Durst, Personal Representative of the Estate of Beulah Ellan Durst, to Dwayne Hanson Durst, Alice Joanna Umbel and Melvin Francis Durst, dated March 29, 1978, and recorded in Liber No. 387, folio 198, one of the Land Records of Garrett County, Maryland.

State and County Real Estate Taxes due for 1991-92 and 1992-93

Total Amount of Taxes, $426.65. Town Tax-Grantsville, $144.57. Cost of Sale, $119.00. Total as of Day of Sale, $690.22. Assessed Value, $7,040.00.

-0-

NO. 04 ACCT. NO. 04-005325
FREIDA M. MORTON

All that parcel of land assessed to the above, situate in Election District No. 4, containing 32.3 acres, more or less, and described in deed from Gail S. Warnick and Grace Marie Warnick, husband and wife, Howard M. Warnick and Louise Warnick, husband and wife, and Gilbert H. Warnick and Naomi Warnick, husband and wife, to John R. Morton and Freida Mae Morton, husband and wife, dated July 12, 1958, and recorded in Liber No. 210, folio 168, one of the Land Records of Garrett County, Maryland.

State and County Real Estate Taxes due for 1991-92 and 1992-93

Total Amount of Taxes, $750.85. Cost of Sale, $119.00. Total as of Day of Sale, $869.85. Assessed Value, $13,730.00.

-0-

NO. 05 ACCT. NO. 05-008255
JULIE FRATZ, MICHAEL FRATZ,
NANCY JO FRATZ and JANJO, INC.

All that parcel of land assessed to the above, situate in Election District No. 5, containing .65 acre, more or less, and described in deed from Gary D. Smoot and Joan E. Smoot, husband and wife, to Julie Fratz, Michael Fratz, Nancy Jo Fratz and Janjo, Inc., dated June 29, 1988, and recorded in Liber No. 515, folio 45, one of the Land Records of Garrett County, Maryland.

State and County Real Estate Taxes due for 1991-92 and 1992-93

Total Amount of Taxes, $1,542.98. Cost of Sale, $119.00. Total as of Day of Sale, $1,661.98. Assessed Value, $27,950.00.

-0-

NO. 05 ACCT. NO. 05-010012
JANJO, INC.

All that parcel of land assessed to the above, situate in Election District No. 5, containing .46 acre, more or less, and described in deed from Gary D. Smoot and Joan E. Smoot, husband and wife, to Janjo, Inc., dated June 29, 1981, and recorded in Liber No. 419, folio 786, one of the Land Records of Garrett County, Maryland.

State and County Real Estate Taxes due for 1991-92 and 1992-93

Total Amount of Taxes, $129.40. Cost of Sale, $119.00. Total as of Day of Sale, $248.40. Assessed Value, $2,370.00.

-0-

NO. 05 ACCT. NO. 05-014611
CHARLES R. LOWMAN and
DOROTHY L. LOWMAN

All that parcel of land assessed to the above, situate in Election District No. 5, known and designated as Lot No. 23, Winding Ridge Subdivision Phase II as recorded on the plat of Winding Ridge Subdivision Phase II, recorded in Plat Book 3, page 86, among the Plat Records of Garrett County, Maryland, containing 7.06 acres, more or less, and described in deed from American Heritage Corporation to Charles R. Lowman and Dorothy L. Lowman, husband and wife, dated December 1, 1990, and recorded in Liber No. 557, folio 503, one of the Land Records of Garrett County, Maryland.

State and County Real Estate Taxes due for 1991-92 and 1992-93

Total Amount of Taxes, $361.77. Cost of Sale, $119.00. Total as of Day of Sale, $480.77. Assessed Value, $6,420.00.

-0-

NO. 06 ACCT. NO. 06-003877
RICHARD D. FIKE and
NANCY C. FIKE

All that parcel of land assessed to the above, situate in Election District No. 6, containing 194.44 acres, more or less, and described in deed from Ford Fike and Delores I. Fike, husband and wife, to Richard Dale Fike and Nancy Carol Fike, husband and wife, dated July 6, 1971, and recorded in Liber No. 311, folio 408, one of the Land Records of Garrett County, Maryland.

State and County Real Estate Taxes due for 1991-92 and 1992-93

Total Amount of Taxes, $2,587.25. Cost of Sale, $119.00. Total as of Day of Sale, $2,706.25. Assessed Value, $47,350.00.

-0-

NO. 06 ACCT. NO. 06-005659
DONALD N. FISHELL, JR. and
DEBORAH A. FISHELL

All that parcel of land assessed to the above, situate in Election District No. 6, containing 11.0 acres, more or less, and being a parcel of land within Timber Trails I, a plat of which is recorded in Drawer I, File 35, one of the Plat Records of Garrett County, Maryland, and described in deed from Thomas E. Doyle to Donald N. Fishell, Jr. and Deborah A. Fishell, husband and wife, dated November 2, 1978, and recorded in Liber No. 394, folio 383, one of the Land Records of Garrett County, Maryland.

State and County Real Estate Taxes due for 1991-92 and 1992-93

Total Amount of Taxes, $790.84. Cost of Sale, $119.00. Total as of Day of Sale, $909.84. Assessed Value, $14,350.00.

-0-

NO. 06 ACCT. NO. 06-006078
CARLOS FORCE and
SHARON K. FORCE

All that parcel of land assessed to the above, situate in Election District No. 6, known and designated as Lot No. 11, Section 4, Block I, as shown on a revised plat of Piney Mountain Corporation recorded in Plat Book 2, page 57, one of the Plat Records of Garrett County, Maryland, containing .66 acre, more or less, and described in deed from Sharon K. Force, formerly Sharon K. Crabtree, to Carlos Force and Sharon K. Force, husband and wife, dated March 18, 1991, and recorded in Liber No. 561, folio 694, one of the Land Records of Garrett County, Maryland.

State and County Real Estate Taxes due for 1991-92 and 1992-93.

Total Amount of Taxes, $613.70. Cost of Sale, $119.00. Total as of Day of Sale, $732.70. Assessed Value, $11,380.00.

-0-

NO. 06 ACCT. NO. 06-022022
WILMA L. GALLAGHER

All that parcel of land assessed to the above, situate in Election District No. 6, known and designated as Lot Nos. 38, 39 and 40, Section 3, Block E, as shown on a Plat of Piney Mountain Corporation recorded in Drawer L, file 62, one of the Plat Records of Garrett County, Maryland, containing 1.41 acres, more or less, and described in deed from John Gallagher to John Gallagher and Wilma Lee Gallagher, husband and wife, dated April 30, 1985, and recorded in Liber No. 457, folio 288, one of the Land Records of Garrett County, Maryland.

State and County Real Estate Taxes due for 1991-92 and 1992-93.

Total Amount of Taxes, $564.17. Cost of Sale, $119.00. Total as of Day of Sale, $683.17. Assessed Value, $10,280.00.

-0-

NO. 06 ACCT. NO. 06-028578
HUMBERSON HOMES, INC.

All that parcel of land assessed to the above, situate in Election District No. 6, containing 1.0 acre, more or less, and described in deed from Robert C. Hesson, Trustee, to Humberson Homes, Inc., dated November 15, 1990, and recorded in Liber No. 557, folio 305, one of the Land Records of Garrett County, Maryland.

State and County Real Estate Taxes due for 1991-92 and 1992-93

Total Amount of Taxes, $802.79. Town Tax, $1,081.00. Cost of Sale, $119.00. Total as of Day of Sale, $2,002.79. Assessed Value, $14,420.00.

-0-

NO. 06 ACCT. NO. 06-017932
JOHN E. KELLY and
MRYTLE L. KELLY

All that parcel of land assessed to the above, situate in Election District No. 6, being a part of Military Lot No. 1403, containing .96 acre, more or less, and described in deed from Oliver F. Kelly, Jr. and Dorothy K. Coffman to John E. Kelly and Myrtle L. Kelly, husband and wife, dated October 23, 1976, and recorded in Liber No. 371, folio 627, one of the Land Records of Garrett County, Maryland.

State and County Real Estate Taxes due for 1991-92 and 1992-93

Total Amount of Taxes, $520.54. Cost of Sale, $119.00. Total as of Day of Sale, $639.54. Assessed Value, $9,390.00.

-0-

NO. 06 ACCT. NO. 06-018556
ROBERT J. KIRKHAM, JR. and
BARBARA R. KIRKHAM

All that parcel of land assessed to the above, situate in Election District No. 6, containing 3.0 acres, more or less, and described in deed from Ronald H. Brown and Helga S. Brown, husband and wife, to Robert J. Kirkham, Jr. and Barbara Reed Kirkham, husband and wife, dated April 9, 1985, and recorded in Liber No. 456, folio 885, one of the Land Records of Garrett County, Maryland.

State and County Real Estate Taxes due for 1991-92 and 1992-93

Total Amount of Taxes, $2,171.47. Cost of Sale, $119.00. Total as of Day of Sale, $2,290.47. Assessed Value, $39,330.00.

-0-

NO. 06 ACCT. NO. 06-000487
RALPH J. OPFERMAN, JR.

All that parcel of land assessed to the above, situate in Election District No. 6, containing 1.16 acres, more or less, and described in deed from Garrettland Realty, Inc. to Ralph J. Opferman, dated September 12, 1981, and recorded in Liber No. 421, folio 154, one of the Land Records of Garrett County, Maryland.

State and County Real Estate Taxes due for 1991-92 and 1992-93

Total Amount of Taxes, $220.49. Cost of Sale, $119.00. Total as of Day of Sale, $339.49. Assessed Value, $4,160.00.

-0-

NO. 06 ACCT. NO. 06-027970
DAVID V. SISLER

All that parcel of land assessed to the above, situate in Election District No. 6, containing .62 acre, more or less, and described in deed from Glenna Bracey to David V. Sisler, dated September 10, 1987, and recorded in Liber No. 503, folio 699, one of the Land Records of Garrett County, Maryland.

State and County Real Estate Taxes due for 1991-92 and 1992-93

Total Amount of Taxes, $378.21. Cost of Sale, $119.00. Total as of Day of Sale, $497.21. Assessed Value, $6,960.00.

0-

NO. 07 ACCT. NO. 07-006543
BARBARA ANN LEWIS

All that parcel of land assessed to the above, situate in Election District No. 7, known as part of Military Lot No. 1064, containing .5 acre, more or less, and described in deed from John J. Hoffschneider to Barbara Ann Lewis dated June 18, 1975, and recorded in Liber No. 360, folio 234, one of the Land Records of Garrett County, Maryland.

State and County Real Estate Taxes due for 1991-92 and 1992-93

Total Amount of Taxes, $390.20. Cost of Sale, $119.00. Total as of Day of Sale, $509.20. Assessed Value, $6,930.00.

-0-

NO. 07 ACCT. NO. 07-002289
LEWIS A. PURNELL and
GENEVA Z. PURNELL

All that parcel of land assessed to the above, situate in Election District No. 7, containing 1.0 acres, more or less, and described in deed from Dorsey E. Purnell and Stacia Purnell, husband and wife, to Lewis A. Purnell and Geneva Zoe Purnell, husband and wife, dated November 9, 1951, and recorded in Liber No. 171, folio 264, one of the Land Records of Garrett County, Maryland.

State and County Real Estate Taxes due for 1991-92 and 1992-93.

Total Amount of Taxes, $772.77. Cost of Sale, $119.00. Total as of Day of Sale, $891.77. Assessed Value, $13,940.00.

-0-

NO. 07 ACCT. NO. 07-007817
LeESTA SKIDMORE and
CARL SKIDMORE

All that parcel of land assessed to the above, situate in Election District No. 7, containing 2.44 acres, more or less, and described in deed from Larry A. Martin to LeEsta Skidmore and Carl Skidmore, her husband, dated September 17, 1985, and recorded in Liber No. 463, folio 32, one of the Land Records of Garrett County, Maryland.

State and County Real Estate Taxes due for 1991-92 and 1992-93

Total Amount of Taxes, $128.48. Cost of Sale, $119.00. Total as of Day of Sale, $247.48. Assessed Value, $2,280.00.

-0-

NO. 08 ACCT. NO. 08-002312
LUCKY R. CALHOUN and
SHARON CALHOUN

All that parcel of land assessed to the above, situate in Election District No. 8, containing 3.09 acres, more or less, and described in deed from Martha E. Holsopple, Personal Representative of the Estate of Ora A. Wolfe, to Lucky Roy Calhoun and Sharon Calhoun, husband and wife, dated April 7, 1982, and recorded in Liber No. 423, folio 854, one of the Land Records of Garrett County, Maryland.

State and County Real Estate Taxes due for 1991-92 and 1992-93.

Total Amount of Taxes, $580.30. Cost of Sale, $119.00. Total as of Day of Sale, $699.30. Assessed Value, $10,740.00.

-0-

NO. 08 ACCT. NO. 08-009910
MICHAEL A. INGLESE and
PHYLLIS M. INGLESE

All that parcel of land assessed to the above, situate in Election District No. 8, containing 3.13 acres, more or less, and described in deed from David D. Berry and Helen V. Berry, husband and wife, to Michael A. Inglese and Phyllis M. Inglese, husband and wife, dated November 17, 1980, and recorded in Liber No. 415, folio 98, one of the Land Records of Garrett County, Maryland.

State and County Real Estate Taxes due for 1991-92 and 1992-93

Total Amount of Taxes, $1,262.60. Cost of Sale, $119.00. Total as of Day of Sale, $1,381.60. Assessed Value, $22,480.00.

0-

NO. 08 ACCT. NO. 08-012415
DONALD K. WOLFE, JR. and
DONNA WOLFE

All that parcel of land assessed to the above, situate in Election District No. 8, containing 3.0 acres, more or less, and described in deed from Helen K. Wolfe to Donald K. Wolfe, Jr. and Donna Wolfe, husband and wife, dated April 18, 1986, and recorded in Liber No. 471, folio 589, one of the Land Records of Garrett County, Maryland.

State and County Real Estate Taxes due for 1991-92 and 1992-93

Total Amount of Taxes, $1,420.09. Cost of Sale, $119.00. Total as of Day of Sale, $1,539.09. Assessed Value, $25,780.00.

-0-

NO. 09 ACCT. NO. 09-006192
PETER A. BUTLER and
EMMA HUBBARD

All that parcel of land assessed to the above, situate in Election District No. 9, containing 1.0 acre, more or less, and described in deed from Allan H. Ward to Peter Allan Butler and Emma Hubbard, dated December 1, 1988, and recorded in Liber No. 523, folio 861, one of the Land Records of Garrett County, Maryland.

State and County Real Estate Taxes due for 1991-92 and 1992-93

Total Amount of Taxes, $425.66. Cost of Sale, $119.00. Total as of Day of Sale, $544.66. Assessed Value, $7,780.00.

-0-

NO. 09 ACCT. NO. 09-004416
CAROLYN M. DUCKWORTH

All that parcel of land assessed to the above, situate in Election District No. 9, containing 1.428 acres, more or less, and described in deed from Beatrice A. Duckworth to Carolyn Marie Duckworth, dated March 13, 1990, and recorded in Liber No. 545, folio 311, one of the Land Records of Garrett County, Maryland.

State and County Real Estate Taxes due for 1991-92 and 1992-93

Total Amount of Taxes, $572.85. Cost of Sale, $119.00. Total as of Day of Sale, $691.85. Assessed Value, $10,450.00.

-0-

NO. 10 ACCT. NO. 10-011310
RICHARD G. DeWITT and
SANDRA S. DeWITT

All that parcel of land assessed to the above, situate in Election District No. 10, containing 1.0 acre, more or less, and described in deed from William F. DeWitt and Leona H. DeWitt, husband and wife, to Richard G. DeWitt and Sandra S. DeWitt, husband and wife, dated February 23, 1988, and recorded in Liber No. 509, folio 750; and in deed from Henry E. Schmidt to Richard B. DeWitt and Sandra S. DeWitt, husband and wife, dated February 9, 1988, and recorded in Liber No. 509, folio 754; both Land Records of Garrett County, Maryland.

State and County Real Estate Taxes due for 1991-92 and 1992-93

Total Amount of Taxes, $1,581.18. Cost of Sale, $119.00. Total as of Day of Sale, $1,700.18. Assessed Value, $28,970.00.

-0-

NO. 10 ACCT. NO. 10-001005
MORRY EFRACH

All that parcel of land assessed to the above, situate in Election District No. 10, containing 7.06 acres, more or less, and described in deed from First United National Bank & Trust to Morry Efrach dated February 2, 1990, and recorded in Liber No. 543, folio 444, one of the Land Records of Garrett County, Maryland.

State and County Real Estate Taxes due for 1991-92 and 1992-93

Total Amount of Taxes, $219.36. Cost of Sale, $119.00. Total as of Day of Sale, $338.36. Assessed Value, $4,140.00.

-0-

NO. 10 ACCT. NO. 10-000351
DeWAYNE E. LEWIS

All that parcel of land assessed to the above, situate in Election District No. 10, containing .98 acre, more or less, and described in deed from DeWayne E. Lewis and Lorena Ann Lewis, to DeWayne E. Lewis, dated November 13, 1990, and recorded in Liber No. 557, folio 91, one of the Land Records of Garrett County, Maryland.

State and County Real Estate Taxes due for 1991-92 and 1992-93.

Total Amount of Taxes, $327.79. Cost of Sale, $119.00. Total as of Day of Sale, $446.79. Assessed Value, $5,880.00.

-0-

NO. 10 ACCT. NO. 10-010551
PHYLLIS M. ORRICK

All that parcel of land assessed to the above, situate in Election District No. 10, containing 5.0 acres, more or less, and described in deed from Steward Brown and Christine T. Brown, husband and wife, to Phyliss Morrison Quick, dated June 11, 1980, and recorded in Liber No. 413, folio 801, one of the Land Records of Garrett County, Maryland.

State and County Real Estate Taxes due for 1991-92 and 1992-93

Total Amount of Taxes, $169.35. Cost of Sale, $119.00. Total as of Day of Sale, $288.35. Assessed Value, $2,800.00.

-0-

NO. 10 ACCT. NO. 10-003490
JOHN E. SWEITZER and
ALMEDA B. SWEITZER

All that parcel of land assessed to the above, situate in Election District No. 10, containing .51 acre, more or less, and described in deed from Claud Hinebaugh, also known as Claude Hinebaugh, to John E. Sweitzer and Almeda B. Sweitzer, husband and wife, dated February 26, 1974, and recorded in Liber No. 348, folio 187, one of the Land Records of Garrett County, Maryland.

State and County Real Estate Taxes due for 1991-92 and 1992-93

Total Amount of Taxes, $854.75. Town Tax-Deer Park, $241.34. Cost of Sale, $119.00. Total as of Day of Sale, $1,215.09. Assessed Value, $15,600.00.

-0-

NO. 11 ACCT. NO. 11-001327
EDWARD E. BEENER

All that parcel of land assessed to the above, situate in Election District No. 11, containing 120.0 acres, more or less, and described in deed from Eutelka S. Somerville, Receiver, to Edward E. Beener and Alda A. Beener, husband and wife, dated July 8, 1964, and recorded in Liber No. 260, folio 448, one of the Land Records of Garrett County, Maryland.

State and County Real Estate Taxes due for 1991-92 and 1992-93.

Total Amount of Taxes, $1,453.20. Cost of Sale, $119.00. Total as of Day of Sale, $1,572.20. Assessed Value, $26,850.00.

NO. 11 ACCT. NO. 11-002366
ROGER L. PIERCE and
PATRICIA D. PIERCE

All that parcel of land assessed to the above, situate in Election District No. 11, containing .71 acre, more or less, and described in deed from Clara E. Pierce to Roger Lee Pierce and Patricia D. Pierce, husband and wife, dated June 21, 1977, and recorded in Liber No. 376, folio 877, one of the Land Records of Garrett County, Maryland.

State and County Real Estate Taxes due for 1991-92 and 1992-93

Total Amount of Taxes, $1,276.39. Cost of Sale, $119.00. Total as of Day of Sale, $1,395.39. Assessed Value, $22,830.00.

-0-

NO. 13 ACCT. NO. 13-005206
PAUL H. COLEMAN, JR. and
SHIRLEY A. COLEMAN

All that parcel of land assessed to the above, situate in Election District No. 13, containing 3.05 acres, more or less, and described in deed from Linda S. Sherbin, Personal Representative of the Estate of Leona Wolfe, to Paul H. Coleman, Jr. and Shirley Ann Coleman, husband and wife, dated January 4, 1988, and recorded in Liber No. 507, folio 444, one of the Land Records of Garrett County, Maryland.

State and County Real Estate Taxes due for 1991-92 and 1992-93

Total Amount of Taxes, $242.96. Cost of Sale, $119.00. Total as of Day of Sale, $361.96. Assessed Value, $4,280.00.

-0-

NO. 13 ACCT. NO. 13-001111
ISABEL FELIX

All that parcel of land assessed to the above, situate in the Town of Kitzmillersville, Garrett County, Maryland, known and described as Lot No. 84 in Rafter's Addition to the said Town of Kitzmillersville, and described in deed from Victoria E. Rafter and John H. Rafter, her husband, to Isabel Felix, dated April 3, 1909, and recorded in Liber No. 64, folio 264, one of the Land Records of Garrett County, Maryland.

State and County Real Estate Taxes due for 1989-90, 1990-91, 1991-92 and 1992-93

Total Amount of Taxes, $39.92. Cost of Sale, $119.00. Total as of Day of Sale, $158.92. Assessed Value, $390.00.

-0

NO. 13 ACCT. NO. 13-003211
SHIRLEY A. LUCAS

All that parcel of land assessed to the above, situate in Election District No. 13, containing .13 acre, more or less, and described in deed from Julia Irene Reel and Jesse R. Reel, her husband, to Shirley Ann Coleman, dated September 28, 1984, and recorded in Liber No. 474, folio 450, one of the Land Records of Garrett County, Maryland.

State and County Real Estate Taxes due for 1991-92 and 1992-93.

Total Amount of Taxes, $1,144.38. Sanitary District Charges, $4,980.00. Cost of Sale, $119.00. Total as of Day of Sale, $6,243.28. Assessed Value, $15,830.00.

-0-

NO. 13 ACCT. NO. 13-005036
SHIRLEY A. LUCAS

All that parcel of land assessed to the above, situate in Election District No. 13, containing .67 acre, more or less, and described in deed from Robert J. Lucas, Personal Representative of the Estate of William I. Lucas, to Shirley A. Lucas, dated September 22, 1972, and recorded in Liber No. 331, folio 108, one of the Land Records of Garrett County, Maryland.

State and County Real Estate Taxes due for 1991-92 and 1992-93.

Total Amount of Taxes, $623.52. Cost of Sale, $119.00. Total as of Day of Sale, $742.52. Assessed Value, $10,760.00.

-0-

NO. 13 ACCT. NO. 13-004455
DANIEL R. MICHAELS and
MARGARET E. MICHAELS

All that parcel of land assessed to the above, situate in Election District No. 13, containing .5 acre, more or less, and described in deed from Tony G. Crosco and Larry G. Crosco to Daniel R. Michaels and Margaret E. Michaels, husband and wife, dated June 5, 1973, and recorded in Liber No. 338, folio 462, one of the Land Records of Garrett County, Maryland.

State and County Real Estate Taxes due for 1991-92 and 1992-93

Total Amount of Taxes, Assessed Value, $8,690.00

0-

NO. 13 ACCT. NO. 13-004064
THOMAS F. SPIKER and
BEVERLY J. SPIKER

All that parcel of land assessed to the above, situate in Election District No. 13, containing .51 acre, more or less, and described in deed from Edith V. Evans to Thomas F. Spiker and Beverly J. Spiker, husband and wife, dated January 24, 1977, and recorded in Liber No. 374, folio 16, one of the Land Records of Garrett County, Maryland.

State and County Real Estate Taxes due for 1991-92 and 1992-93

Total Amount of Taxes, $353.57. Cost of Sale, $119.00. Total as of Dey of Sale, $472.57. Assessed Value, $6,390.00.

0-

NO. 14 ACCT. NO. 14-024026
STEPHEN E. BELL and
CINDEE A. BELL

All that parcel of land assessed to the above, situate in Election District No. 14, known and designated as Lot No. 30 as is shown on the Plat of the Deerfield Subdivision recorded in Plat Book 2, page 167, one of the Plat Records of Garrett County, Maryland, containing 1.0 acre, more or less, and described in deed from Quentin V. Frey, Jr. and James G. Gross to Stephen E. Bell and Cindee A. Bell, husband and wife, dated September 20, 1984, and recorded in Liber No. 449, folio 789, one of the Land Records of Garrett County, Maryland.

State and County Real Estate Taxes due for 1991-92 and 1992-93

Total Amount of Taxes, $146.51. Cost of Sale, $119.00. Total as of Day of Sale, $265.51. Assessed Value, $2,600.00.

-0-

NO. 14 ACCT. NO. 14-027882
DUANE C. BOLYARD

All that parcel of land assessed to the above, situate in Election District No. 14, containing .65 acre, more or less, and described in deed from Julius N. Bolyard and Frances Ann Bolyard, husband and wife, to Duane C. Bolyard, dated June 28, 1988, and recorded in Liber No. 513, folio 634, one of the Land Records of Garrett County, Maryland.

State and County Real Estate Taxes due for 1991-92 and 1992-93.

Total Amount of Taxes, $438.31. Personal Property, $393.98. Cost of Sale, $119.00. Total as of Day of Sale, $951.29. Assessed Value, $7,910.00.

-0-

NO. 14 ACCT. NO. 14-011226
MILTON W. DeWITT and
SUE E. DeWITT

All that parcel of land assessed to the above, situate in Election District No. 14, containing 5.47 acres, more or less, and described in deed from Milton S. DeWitt and Nellie B. DeWitt, husband and wife, and Mae Mayle to Milton W. DeWitt and Sue E. DeWitt, husband and wife, dated October 21, 1977, and recorded in Liber No. 383, folio 22, one of the Land Records of Garrett County, Maryland.

State and County Real Estate Taxes due for 1991-92 and 1992-93

Total Amount of Taxes, $1,201.50. Cost of Sale, $119.00. Total as of Day of Sale, $1,320.50. Assessed Value, $22,190.00.

0-

NO. 14 ACCT. NO. 14-028765
MILTON DeWITT and
SUE ELLEN DeWITT

All that parcel of land assessed to the above, situate in Election District No. 14, containing 2.0 acres, more or less, and described in deed from James A. Simmons and Diane E. Simmons, husband and wife, to Milton DeWitt and Sue Ellen DeWitt, husband and wife, dated May 8, 1989, and recorded in Liber No. 531, folio 122, one of the Land Records of Garrett County, Maryland.

State and County Real Estate Taxes due for 1991-92 and 1992-93

Total Amount of Taxes, $168.44. Cost of Sale, $119.00. Total as of Day of Sale, $287.44. Assessed Value, $2,800.00.

-0-

NO. 14 ACCT. NO. 14-005927
PAUL E. DOVE and
SHARON E. DOVE

All that parcel of land assessed to the above, situate in Election District No. 14, containing 8.42 acres, more or less, and described in deed from Theodore D. Evans and Laverna D. Evans, husband and wife, to Paul E. Dove and Sharon E. Dove, husband and wife, dated December 9, 1989, and recorded in Liber No. 540, folio 861, one of the Land Records of Garrett County, Maryland.

State and County Real Estate Taxes due for 1991-92 and 1992-93

Total Amount of Taxes, $1,316.09. Cost of Sale, $119.00. Total as of Day of Sale, $1,435.09. Assessed Value, $23,750.00.

-0-

NO. 14 ACCT. NO. 14-012842
PAUL E. DOVE and
SHARON E. DOVE

All that parcel of land assessed to the above, situate in Election District No. 14, containing 20.24 acres, more or less, and described in deed from R. Thomas Thayer, Jr. and Consuela M. Thayer, husband and wife, and Fred A. Thayer and Diane S. Thayer, husband and wife, to Paul E. Dove and Sharon E. Dove, husband and wife, dated June 17, 1968, and recorded in Liber No. 286, folio 112, one of the Land Records of Garrett County, Maryland.

State and County Real Estate Taxes due for 1991-92 and 1992-93

Total Amount of Taxes, $329.75. Cost of Sale, $119.00. Total as of Day of Sale, $448.75. Assessed Value, $5,620.00.

0

NO. 14 ACCT. NO. 14-004157
ROBERT D. HOAG and
KAREN HOAG

All that parcel of land assessed to the above, situate in Election District No. 14, containing 6.08 acres, more or less, and described in deed from Harvey W. Speicher and Willa M. Speicher, husband and wife, to Robert D. Hoag and Karen K. Hoag, husband and wife, dated June 1, 1973, and recorded in Liber No. 338, folio 546, one of the Land Records of Garrett County, Maryland.

State and County Real Estate Taxes due for 1991-92 and 1992-93

Total Amount of Taxes, $2,686.81. Sanitary District Charges, $5,584.60. Personal Property, $612.52. Cost of Sale, $119.00. Total as of Day of Sale, $9,002.93. Assessed Value, $49,680.00.

0-

NO. 14 ACCT. NO. 14-004831
DAVID W. LANTZ and
BETTY A. LANTZ

All that parcel of land assessed to the above, situate in Election District No. 14, containing 24.35 acres, more or less, and described in deed from Darlie M. Keefer, to David William Lantz and Betty Ann Lantz, husband and wife, dated July 22, 1976, and recorded in Liber No. 368, folio 778, one of the Land Records of Garrett County, Maryland.

State and County Real Estate Taxes due for 1991-92 and 1992-93

Total Amount of Taxes, $532.27. Cost of Sale, $119.00. Total as of Day of Sale, $651.27. Assessed Value, $9,530.00.

-0-

NO. 14 ACCT. NO. 14-007016
DAVID W. LANTZ and
BETTY A. LANTZ

All that parcel of land assessed to the above, situate in Election District No. 14, containing 1.43 acres, more or less, and described in deed from George W. Keefer and Darlie M. Keefer, husband and wife, to David W. Lantz and Betty Ann Lantz, husband and wife, dated October 10, 1973, and recorded in Liber No. 343, folio 507, one of the Land Records of Garrett County, Maryland.

State and County Real Estate Taxes due for 1991-92 and 1992-93

Total Amount of Taxes, $1,477.93. Cost of Sale, $119.00. Total as of Day of Sale, $1,596.93. Assessed Value, $26,880.00.

-0-

NO. 14 ACCT. NO. 14-010238
EDWARD M. MARTIN and
JO ELLEN MARTIN

All that parcel of land assessed to the above, situate in Election District No. 14, known and designated as Lots Nos. 17 and 18, Section 1, Block C, as shown on a plat of Piney Mountain Corporation recorded in Drawer L, File 52, one of the Plat Records of Garrett County, Maryland, containing 1.11 acres, more or less, and described in deed from Piney Mountain Corporation to Edward M. Martin and Jo Ellen Martin, husband and wife, dated February 20, 1973, and recorded in Liber No. 333, folio 540, one of the Land Records of Garrett County, Maryland.

State and County Real Estate Taxes due for 1991-92 and 1992-93

Total Amount of Taxes, $120.63. Cost of Sale, $119.00. Total as of Day of Sale, $239.63. Assessed Value, $1,420.00.

-0-

NO. 16 ACCT. NO. 16-014117
135 MEAT MARKET, INC.

All that parcel of land assessed to the above, situate in Election District No. 16, containing 1.53 acres, more or less, and described in deed from Henry Eugene Schmidt and Faye B. Schmidt, husband and wife, to Robert H. Schmidt and Isabella K. Schmidt, husband and wife, and Ralph W. Livengood and Margaret Susan Livengood, husband and wife, to 135 Meat Market, Inc., dated August 4, 1972, and recorded in Liber No. 335, folio 665, one of the Land Records of Garrett County, Maryland.

State and County Real Estate Taxes due for 1991-92 and 1992-93

Total Amount of Taxes, $1,797.12. Cost of Sale, $119.00. Total as of Day of Sale, $1,916.12. Assessed Value, $32,860.00.

-0-

NO. 16 ACCT. NO. 16-007285
PAUL E. DOVE and
SHARON E. DOVE

All that parcel of land assessed to the above, situate in Election District No. 16, containing .23 acre, more or less, and described in deed from Powles Builders, Inc. to Paul E. Dove and Sharon E. Dove, husband and wife, dated May 31, 1974, and recorded in Liber No. 350, folio 201, one of the Land Records of Garrett County, Maryland.

State and County Real Estate Taxes due for 1991-92 and 1992-93

Total Amount of Taxes, $1,839.43. Cost of Sale, $119.00. Total as of Day of Sale, $1,958.43. Assessed Value, $23,120.00.

0-

NO. 16 ACCT. NO. 16-015539
PAUL E. DOVE and
SHARON E. DOVE

All that parcel of land assessed to the above, situate in Election District No. 16, containing .23 acre, more or less, and described in deed from Charles J. Powles and Patricia A. Powles, husband and wife, to Paul E. Dove and Sharon E. Dove, husband and wife, dated September 21, 1974, and recorded in Liber No. 358, folio 556, one of the Land Records of Garrett County, Maryland.

State and County Real Estate Taxes due for 1991-92 and 1992-93

Total Amount of Taxes, $227.74. Cost of Sale, $119.00. Total as of Day of Sale, $346.74. Assessed Value, $3,000.00.

0-

NO. 16 ACCT. NO. 16-004855
WILLIAM K. HEBB and
GAIL HEBB

All that parcel of land assessed to the above, situate in Election District No. 16, containing .39 acre, more or less, and described in deed from Mona A. Hebb, Personal Representative

Continued on Page C-12

TREASURER'S SALE

(Continued from Page C-11)

[illegible] Estate of William R. Hebb and Wilburn L. Upperman to William Kenneth Hebb and Gail Hebb, husband and wife, dated February 6, 1985, and recorded in Liber No. 456, folio 153, and also in deed from Mona A. Hebb to William Kenneth Hebb and Gail Hebb dated October 25, 1985, and recorded in Liber No. 4[illegible], folio 648, both Land Records of Garrett County, Maryland.

State and County Real Estate Taxes due for 1991-92 and 1992-93.

Total Amount of Taxes $506.38. Personal Property, $342.97. Cost of Sale $119.00. Total as of Day of Sale $968.35. Assessed Value $3,620.00.

0

NO. 16 ACCT. NO. 16-001783
JOHN B. RIVERA and
PAMELA L. MINOVITZ

All that parcel of land assessed to the above, situate in Election District No. 16, known and designated as Lot 16 B and located in the Kings Hill Estates, Town of Mountain Lake Park, as shown on a plat of Kings Hill Estates recorded in Plat Book 2, Page 112, one of the Plat Records of Garrett County, Maryland, and containing 3 acre, more or less, and described in deed from Harold V. Bachte and Barbara A. Bachte, husband and wife, to John B. Rivera and Pamela L. Minovitz, dated September 25, 1989, and recorded in Liber No. 538, folio 309, one of the Land Records of Garrett County, Maryland.

State and County Real Estate Taxes due for 1991-92 and 1992-93.

Total Amount of Taxes, $3,351.76. Cost of Sale, $119.00. Total as of Day of Sale, $3,470.76. Assessed Value, $42,120.00.

0

NO. 16 ACCT. NO. 16-011827
JOHN W. ROWAN and
SHARON L. ROWAN

All that parcel of land assessed to the above, situate in Election District No. 16, known and designated as Lot No. 931 in the Town of Mountain Lake Park as filed in Plat Liber No. 1, folio 21, one of the Plat records of Garrett County, Maryland, and described in deed from Hilda M. Rowan to John Wayne Rowan and Sharon L. Rowan, husband and wife, dated May 14, 1973, and recorded in Liber No. 338, folio 562, one of the Land Records of Garrett County, Maryland.

State and County Real Estate Taxes due for 1991-92 and 1992-93.

Total Amount of Taxes $1,153.29. Cost of Sale $119.00. Total as of Day of Sale $1,272.29. Assessed Value $[illegible].00.

0

NO. 16 ACCT. NO. 16-015946
JOHN W. ROWAN and
SHARON L. ROWAN

All that parcel of land assessed to the above, situate in Election District No. 16, known and designated as Lot No. 929 in the Town of Mountain Lake Park as shown on the plat of said Town recorded in Liber No. 6, folio 800, one of the Plat Records of Garrett County, Maryland, and described in deed from Mary M. Crowe to John W. Rowan and Sharon L. Rowan, husband and wife, dated September 8, 1976, and recorded in Liber No. 370, folio 704, one of the Land Records of Garrett County, Maryland.

State and County Real Estate Taxes due for 1991-92 and 1992-93.

Total Amount of Taxes $193.08. Cost of Sale $119.00. Total as of Day of Sale $312.09. Assessed Value $2,520.00.

0

NO. 16 ACCT. NO. 16-017191
CHARLES H. SCHWINN and
RUBY J. SCHWINN

All that parcel of land assessed to the above, situate in Election District No. 16, containing 10.08 acres, more or less, and described in deed from Freda W. Lippiatt to Charles H. Schwinn and Ruby J. Schwinn, husband and wife, dated September 15, 1976, and recorded in Liber No. 370, folio 862, one of the Land Records of Garrett County, Maryland.

State and County Real Estate Taxes due for 1991-92 and 1992-93.

Total Amount of Taxes, $516.71. Cost of Sale $119.00. Total as of Day of Sale $635.71. Assessed Value $9,280.00.

0

NO. 16 ACCT. NO. 16-007455
GEORGE M. STANYA

All that parcel of land assessed to the above, situate in Election District No. 16, containing .44 acre, more or less, and described in deed from George R. Stanya and Elsie L. Stanya, husband and wife, to George M. Stanya, dated March 21, 1966, and recorded in Liber No. 467, folio 662, one of the Land Records of Garrett County, Maryland.

State and County Real Estate Taxes due for 1991-92 and 1992-93.

Total Amount of Taxes, $172.61. Town Tax Mountain Lake Park, $24.37. Cost of Sale $119.00. Total as of Day of Sale $315.98. Assessed Value $2,120.00.

0

NO. 16 ACCT. NO. 16-013277
DONALD P. WELCH and
JANICE K. WELCH

All that parcel of land assessed to the above, situate in Election District No. 16, in the Town of Mountain Lake Park, being comprised of Lot No. 1539 and the southern half of Lot No. 1540, as shown on the plat of said Town recorded in Plat Book No. 1, File 21, one of the Plat Records of Garrett County, Maryland, containing .35 acre, more or less, and described in deed from Ira C. Whetsell and Elda L. Whetsell, husband and wife, to Donald P. Welch and Janice K. Welch, husband and wife, dated June 14, 1978, and recorded in Liber No. 389, folio 595, one of the Land Records of Garrett County, Maryland.

State and County Real Estate Taxes due for 1991-92 and 1992-93.

Total Amount of Taxes $1,822.53. Cost of Sale, $119.00. Total as of Day of Sale, $1,941.53. Assessed Value, $22,560.00.

-0-

NO. 17 ACCT. NO. 17-003097
GEORGE R. BOBO and
MAUREEN Y. BOBO

All that parcel of land assessed to the above, situate in Election District No. 17, containing 6.24 acres, more or less, and described in deed from George Robert Bobo to George Robert Bobo and Maureen Y. Bobo, husband and wife, dated July 26, 1983, and recorded in Liber No. 435, folio 623, one of the Land Records of Garrett County, Maryland.

State and County Real Estate Taxes due for 1991-92 and 1992-93.

Total Amount of Taxes, $2,110.95. Town Tax-Oakland, $599.16. Cost of Sale, $119.00. Total as of Day of Sale, $3,129.11. Assessed Value, $37,530.00.

-0-

NO. 17 ACCT. NO. 17-004557
DONALD L. NINE and
RACHEL A. NINE

All that parcel of land assessed to the above, situate in Election District No. 17, containing 1.3 acres, more or less, and described in deed from Ralph E. Pritts and Hilda M. Pritts, husband and wife, to Donald L. Nine and Rachel A. Nine, husband and wife, and John A. Gray and Edith M. Gray, husband and wife, dated July 29, 1971, and recorded in Liber No. 313, folio 56, one of the Land Records of Garrett County, Maryland.

State and County Real Estate Taxes due for 1991-92 and 1992-93.

Total Amount of Taxes, $236.12. Cost of Sale $119.00. Total as of Day of Sale, $355.12. Assessed Value, $4,190.00.

-0-

NO. 17 ACCT. NO. 17-008595
RICHARD B. ORR

All that parcel of land assessed to the above, situate in Election District No. 17, containing .48 acre, more or less, and described in deed from Sandra L. Flanigan, Gary R. Orr, Richard B. Orr and Jeffery L. Orr to Richard B. Orr, dated May 17, 1984, and recorded in Liber No. 445, folio 871, one of the Land Records of Garrett County, Maryland.

State and County Real Estate Taxes due for 1991-92 and 1992-93.

Total Amount of Taxes, $1,126.64. Town Tax-Oakland, $512.76. Cost of Sale, $119.00. Total as of Day of Sale $1,758.40. Assessed Value, $27,730.00.

0

NO. 17 ACCT. NO. 17-009893
PAUL DOVE ENTERPRISES, INC.

All that parcel of land assessed to the above, situate in Election District No. 17, containing .56 acre, more or less, and described in deed from David A. Glance, Trustee, to Paul Dove Enterprises, Inc., dated April 2, 1976, and recorded in Liber No. 366, folio 202, one of the Land Records of Garrett County, Maryland.

State and County Real Estate Taxes due for 1991-92 and 1992-93.

Total Amount of Taxes, $760.92. Town Tax-Oakland, $324.36. Cost of Sale, $119.00. Total as of Day of Sale, $1,204.28. Assessed Value, $13,740.00.

-0-

NO. 17 ACCT. NO. 17-009532
PAULINE S. SKIPPER

All that parcel of land assessed to the above, situate in Election District No. 17, known and designated as Lot No. 35 on the Plat of Wilson's First Addition to the Town of Oakland, containing .17 acre, more or less, and described in deed from Gary L. Skipper to Pauline S. Skipper dated August 15, 1988, and recorded in Liber No. 517, folio 69, one of the Land Records of Garrett County, Maryland.

State and County Real Estate Taxes due for 1991-92 and 1992-93.

Total Amount of Taxes, $753.56. Town Tax-Oakland, $291.75. Cost of Sale, $119.00. Total as of Day of Sale, $1,164.31. Assessed Value, $13,620.00.

-0-

0

NO. 18 ACCT. NO. 18-027151
GLORIA BOBUK

All that parcel of land assessed to the above, situate in Tax District No. 18, known and designated as Lot No. 6, Tract No. 2, Paradise Gardens, Deep Creek Lake, and described in deed from W. Terry Holmes, also known as William Terry Holmes, to Gloria J. Bobuk, dated April 29, 1991, and recorded in Liber No. 564, folio 364, one of the Land Records of Garrett County, Maryland.

State and County Real Estate Taxes due for 1991-92 and 1992-93.

Total Amount of Taxes, $2,645.02. Sanitary District Charges, $686.19. Cost of Sale, $119.00. Total as of Day of Sale, $3,450.21. Assessed Value, $50,590.00.

-0-

NO. 18 ACCT. NO. 18-017571
SAMUEL J. BRUSCEMI and
ANN BRUSCEMI

All that parcel of land assessed to the above, situate in Tax District No. 18, containing .44 acre, more or less, and described in deed from Guy Edward Walker and Betty Egoff Walker, husband and wife, to Samuel J. Bruscemi and Ann Bruscemi, husband and wife, dated October 29, 1982, and recorded in Liber No. 429, folio 637, one of the Land Records of Garrett County, Maryland.

State and County Real Estate Taxes due for 1991-92 and 1992-93.

Total Amount of Taxes, $5,340.50. Cost of Sale, $119.00. Total as of Day of Sale, $5,459.50. Assessed Value, $100,750.00.

0

NO. 18 ACCT. NO. 18-024470
BERNARD R. CORBETT and
MARCELLA M. CORBETT

All that parcel of land assessed to the above, situate in Tax District No. 18, known and designated as Lots Nos. 36 and 37 on McIntire's and Mason's Plat of Lake View, a subdivision of a tract of land called "Deep Creek Farm," as recorded in Liber No. 1, folio 81, one of the Plat Records of Garrett County, Maryland and described in deed from Samuel W. Provost and Laverne E. Provost, husband and wife, to Bernard R. Corbett and Marcella M. Corbett, husband and wife, dated January 15, 1988, and recorded in Liber No. 507, folio 524, one of the Land Records of Garrett County, Maryland.

State and County Real Estate Taxes due for 1991-92 and 1992-93.

Total Amount of Taxes, $2,951.69. Sanitary District Charges, $673.96. Cost of Sale, $119.00. Total as of Day of Sale, $3,744.65. Assessed Value, $55,580.00.

-0-

NO. 18 ACCT. NO. 18-056240
CATHY L. DUGGAN and
MARVIN K. STEIDING

All that parcel of land assessed to the above, situate in Tax District No. 18, known and designated as Unit No. 6-1, Trader's Landing Condominium, as shown on the plat of said condominium recorded in Plat Book 3, page 78, one of the Plat Records of Garrett County, Maryland, and described in deed from Cathy Lee Duggan, to Cathy Lee Duggan and Marvin K. Steiding, dated April 17, 1991, and recorded in Liber No. 563, folio 617, one of the Land Records of Garrett County, Maryland.

State and County Real Estate Taxes due for 1991-92 and 1992-93.

Total Amount of Taxes, $1,663.28. Sanitary District Charges, $604.01. Cost of Sale, $119.00. Total as of Day of Sale, $2,386.29. Assessed Value, $30,790.00.

0-

NO. 18 ACCT. NO. 18-037319
HOWARD M. GOSNELL and
EVELYN A. GOSNELL

All that parcel of land assessed to the above, situate in Tax District No. 18, known and designated as Lots No. 272 on the plat of the Roman Nose Spa Subdivision Plan No. 6, as recorded in Plat Case A.G.R., Drawer I, File No. 21, one of the Plat Records of Garrett County, Maryland and described in deed from Ira Erenich and Edith Erenich Lebo, Personal Representatives of the estate of Joseph L. Erenrich, to Howard M. Gosnell and Evelyn A. Gosnell, husband and wife, dated April 27, 1981, and recorded in Liber No. 420, folio 20, one of the Land Records of Garrett County, Maryland.

State and County Real Estate Taxes due for 1991-92 and 1992-93.

Total Amount of Taxes, $253.71. Cost of Sale $119.00. Total as of Day of Sale $372.71. Assessed Value, $4,860.00.

0

NO. 18 ACCT. NO. 18-007169
FRANK F. GRAYBURN and
VIOLA M. GRAYBURN

All that parcel of land assessed to the above, situate in Tax District No. 18, containing .59 acre, more or less, and described in deed from Lloyd L. Bowser and Mary E. Bowser, husband and wife, and Mary Drake Bennett to Frank F. Grayburn and Viola Mae Grayburn, husband and wife, dated September 18, 1944, and recorded in Liber No. 134, folio 136, one of the Land Records of Garrett County, Maryland.

State and County Real Estate Taxes due for 1991-92 and 1992-93.

Total Amount of Taxes, $1,011.52. Sanitary District Charges, $1,083.16. Cost of Sale $119.00. Total as of Day of Sale, $2,213.68. Assessed Value, $19,050.00.

-0-

NO. 18 ACCT. NO. 18-019396
ROBERT F. HESLIN and
KAREN L. HESLIN

All that parcel of land assessed to the above, situate in Tax District No. 18, containing .17 acre, more or less, and described in deed from Philson D. Hinebaugh, Sue E. Hinebaugh, Albert F. Orsini and Evelyn C. Orsini, husband and wife, and Dorothy C. Wray by Evelyn C. Orsini, Attorney-in-Fact, to Robert F. Heslin, Jr. and Karen L. Heslin, husband and wife, dated March 2, 1991, and recorded in Liber No. 561, folio 436, one of the Land Records of Garrett County, Maryland.

State and County Real Estate Taxes due for 1991-92 and 1992-93.

Total Amount of Taxes, $811.74. Cost of Sale, $119.00. Total as of Day of Sale, $930.74. Assessed Value, $14,900.00.

0

NO. 18 ACCT. NO. 18-025795
RAYMOND W. HUMPHREY and
CYNTHIA E. HUMPHREY

All that parcel of land assessed to the above, situate in Tax District No. 18, containing 1.40 acres, more or less, and described in deed from Paul W. Linz, Sr., Paul W. Linz, Jr. and Austin McClelland to Keith Parenti and Daniel L. Divers dated April 15, 1985, and recorded in Liber No. 457, folio 153, one of the Land Records of Garrett County, Maryland.

State and County Real Estate Taxes due for 1991-92 and 1992-93.

Total Amount of Taxes, $1,536.11. Cost of Sale, $119.00. Total as of Day of Sale, $1,655.11. Assessed Value, $28,370.00.

0-

NO. 18 ACCT. NO. 18-044404
SKI HARBOR ASSOCIATES, INC.

All that parcel of land assessed to the above, situate in Tax District No. 18, known and designated as Condominium Unit No. 41, Building 7, in the Ski Harbor Condominium, the plat of which is recorded in Plat Book 3, Page 16, one of the Plat Records of Garrett County, Maryland, and described in deed from Ski Harbor Associates, Inc. to Ski Harbor Associates, Inc., dated February 1, 1989, and recorded in Liber No. 526, folio 541, one of the Land Records of Garrett County, Maryland.

State and County Real Estate Taxes due for 1991-92 and 1992-93.

Total Amount of Taxes, $1,984.77. Cost of Sale, $119.00. Total as of Day of Sale, $2,103.77. Assessed Value, $35,580.00.

0

NO. 18 ACCT. NO. 18-034360
BARBARA A. SMITH

All that parcel of land assessed to the above, situate in Tax District No. 18, known and designated as Lot No. 14 of the William R. Shriver Subdivision, containing .46 acre, more or less, and described in deed from Joseph F. McNally and Mary M. McNally, husband and wife, to Barbara A. Smith dated October 22, 1988, and recorded in Liber No. 522, folio 520, one of the Land Records of Garrett County, Maryland.

State and County Real Estate Taxes due for 1991-92 and 1992-93.

Total Amount of Taxes, $697.48. Cost of Sale, $119.00. Total as of Day of Sale, $816.48. Assessed Value, $13,530.00.

0

NO. 18 ACCT. NO. 18-014793
CHARLES B. SOUTHWORTH, JR. and
HELEN B. SOUTHWORTH

All that parcel of land assessed to the above, situate in Tax District No. 18, known and designated as Lot No. 8, Block E, Sky Valley, the plat of which is filed in Plat Drawer I, file 6, one of the Plat Records of Garrett County, Maryland, containing .46 acre, more or less, and described in deed from Fred A. Thayer and R. Thomas Thayer, Jr. to Charles B. Southworth, Jr. and Helen Baxter-Southworth, husband and wife, dated December 7, 1987, and recorded in Liber No. 505, folio 882, one of the Land Records of Garrett County, Maryland.

State and County Real Estate Taxes due for 1991-92 and 1992-93.

Total Amount of Taxes, $214.96. Cost of Sale, $119.00. Total as of Day of Sale, $333.96. Assessed Value, $4,120.00.

-0-

NO. 18 ACCT. NO. 18-060159
BARBARA A. SWEENEY

All that parcel of land assessed to the above, situate in Tax District No. 18, containing .33 acre, more or less, and described in deed from Frank F. Grayburn to Barbara A. Sweeney dated May 15, 1991, and recorded in Liber No. 565, folio 68, one of the Land Records of Garrett County, Maryland.

State and County Real Estate Taxes due for 1991-92 and 1992-93.

Total Amount of Taxes, $166.21. Cost of Sale, $119.00. Total as of Day of Sale, $285.21. Assessed Value, $3,160.00.

0

TERMS OF SALE: Cash (no checks) on the day of sale of the full amount of taxes due on the property sold, together with interest, penalties and expenses of sale. Residue of purchase price shall remain on credit.

Purchasers will be issued a certificate of sale at the time of said sale, which may be recorded among the Land Records of Garrett County. The holder of any certificate of sale, his heirs or assigns, may at any time after the expiration of six months from the date of sale, file a bill of complaint to foreclose all rights of redemption of the property to which such certificate relates. Unless a proceeding to foreclose the right of redemption is filed within two years of the date of the certificate of sale, the certificate shall be void and all rights to the holder of the certificate shall cease and all money received by the Treasurer on account of said sale shall be deemed forfeited. Upon foreclosure and payment of the balance of the purchase price and all taxes, interest, penalties and costs, which have accrued in the meantime, the Treasurer will execute a deed which will vest in the purchaser an absolute and indefeasible title in fee simple in the property, free and clear of all alienations and descents.

The right of redemption continued until foreclosed as above, upon payment of the whole amount of money received by the Treasurer from the sale of the property, together with interest at 10 percent (10%) per annum from the date of sale to the date of redemption together with all taxes, interest and penalties accrued which have been paid by the holders of the certificate of sale and the total disbursements of the holder of the certificate of sale made in accordance with law. All costs as to examination of title, preparation and deed. Court costs and other expenses accruing after the sale must be assumed by the purchaser.

ALL SALES ARE FINAL.

MRS. PATTY L. GLOVER
Treasurer of Garrett County

Adv. 12-4t

Public Notices

IN THE CIRCUIT COURT FOR GARRETT COUNTY, MARYLAND CIVIL ACTION NO. 3031

THOMAS E. DOYLE,
ASSIGNEE APPOINTED BY MORTGAGEE FOR PURPOSE OF FORECLOSURE,
Plaintiff,
vs.
MILTON W. DeWITT and SUE ELLEN DeWITT,
Defendants

NOTICE

ORDERED by the Circuit Court for Garrett County, Maryland, that the sale of the property mentioned in the above-entitled Civil Action Proceedings made and reported by Thomas E. Doyle, Assignee Appointed by Mortgagee to make said sale, be ratified and confirmed, unless cause to the contrary thereof be shown on or before the 17th day of June, 1993, next, provided a copy of this Notice be inserted in some newspaper in Garrett County, Maryland, once in each of three (3) successive weeks before the 4th day of June, 1993. The Report states the amount of sale to be Three Thousand, Three Hundred Dollars ($3,300.00).

s/David K. Martin, Clerk
True Copy
Test: David K. Martin, Clerk

Adv. 12-3t

NOTICE OF APPLICATION FOR STRIP MINE PERMIT RENEWAL

Notice is hereby given that Buffalo Coal Company, Inc., P.O. Box 282, Bayard, West Virginia 26707, in compliance with Maryland's federally approved Strip Mine Control and Reclamation Program, has submitted an application for renewal of Surface coal mine Permit No. SC-83-103. This application is for renewal of an existing permit only. The application does not add any area to the existing permit. The operation is located near Mountain Lake Park, Maryland.

The operation is located on the north side of the North Branch Potomac River in the vicinity of the Steyer Run, in Election District 8 of Garrett County, Maryland and Grid Coordinate N542,300/E148,800. Access to the site is from White Church-Steyer Road 0.2 mile north of the intersection with the Steyer-Gorman Road.

Surface of the permit area is owned by Western Pocahontas Properties, P.O. Box 2827, Huntington, WV 25727. There is no mineral removal associated with this operation.

The permit area is located within the U.S. Geologic Survey Gorman, 7.5 minute quadrangle the boundaries being as shown on the attached sketch.

Questions concerning the application may be directed to the Maryland Bureau of Mines, Permit Section (301) 689-6978.

A public hearing will not be held on this application unless requested. A copy of the application is available for public review at the Bureau of Mines, 160 South Water Street, Frostburg, Maryland during normal office hours. Written comments on this application and requests for a public hearing will be received until July 10, 1993, by the Director, Maryland Bureau of Mines, 160 South Water Street, Frostburg, Maryland 21532. Attention: Permit No. SC-83-103.

Adv. 12-4t

Public Notices

NOTICE OF APPLICATION FOR STRIP MINE PERMIT RENEWAL

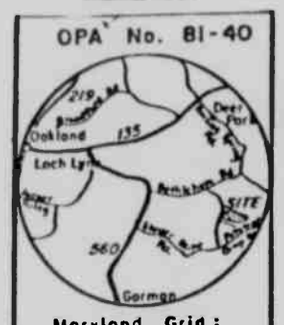

Maryland Grid:
N. 570 950
E. 151 875

Latitude 39°22'54"
Longitude 79°17'00"

Election Dist. No. 10
Garrett County, Maryland

Notice is hereby given that New Allegheny, Inc., P.O. Box 307, Mount Storm, WV 26739, in compliance with Maryland's federally approved Strip Mine Control and Reclamation Program, has submitted an application for renewal of surface coal mine Permit No. SM-83-383. This application is for renewal of an existing permit only. The application does not add any area to the existing permit. The operation is located near Mt. Lake Park, Maryland.

The operation is located on the southwest side of Lostland Run, in Election District No. 10, Garrett, N570,950, E151,875. Access to the site is from the intersection of Boiling Springs Road and Bethlehem Road, 1 mi. south.

Surface of the permit area is owned by Richard S. Roderick, Mt. Lake Park, MD, and the mineral is owned by Clyde Harvey, Deer Park, Maryland 21550, Maxine Jameson, Oakland, Maryland 21550; Walter Dawson, Maitland, Florida; and Dale Harvey, Oakland, Maryland 21550.

The permit area is within the U.S. Geologic Survey, Deer Park 7.5 minute quadrangle. (A vicinity sketch or written description of the boundaries shall be provided.)

Questions concerning this application may be directed to the Maryland Bureau of Mines, Permit Section (301) 689-4136.

A Public Hearing will not be held on this application unless requested. A copy of the application is available for public review at the Bureau of Mines, 69 Hill Street, Frostburg, MD during normal office hours. Written comments on this application and requests for a public hearing will be received until July 10, 1993 by the Director, Maryland Bureau of Mines, 69 Hill Street, Frostburg, Maryland 21532.

Attention: Permit No. SM-83-383.

Adv. 12-4t

ASSIGNEE'S SALE OF VALUABLE REAL ESTATE

situate in Garrett County, Maryland

Under and by virtue of a power of sale contained in a certain mortgage dated June 15, 1990 and recorded in Liber No. 549, folio 469 to Garrett National Bank, presently American Trust Bank, one of the Land (Mortgage) Records of Garrett County, Maryland. Default having occurred under the terms and conditions of said mortgage and it having been duly assigned to the undersigned for the purpose of foreclosure, I hereby give notice that I will on,

Wednesday, June 16, 1993
at the hour of 10:30
o'clock A.M.

in the Rotunda of the Garrett County Courthouse in the Town of Oakland, Garrett County, Maryland, offer for sale and sell at public auction to the highest bidder, which is described as follows:

ALL that parcel of land situate in Election District No. 14, Garrett County, Maryland, and being Unit No. 6-1, Trader's Landing Condominium, as shown on the Plat of said condominium recorded in Plat Book No. 3, page 78, one of the Plat Records of Garrett County, Maryland.

Subject to Trader's Landing Condominium Declaration as recorded among the Land Records of Garrett County, Maryland.

TERMS OF SALE: A deposit of FIVE THOUSAND DOLLARS ($5,000.00) will be required from the purchaser at the time and place of sale, to be paid in cash or by cashier's or certified check, or in such other form as the Assignee may in her sole discretion determine. The balance of the purchase price shall be paid in cash or by cashier's or certified check upon final ratification of the sale by the Court for Garrett County. Taxes and all other public charges and assessments, if any, payable on an annual basis to be adjusted to date of sale and assumed thereafter by the purchaser. Cost of all documentary stamps and transfer taxes to be paid by the purchaser. The above-described property will be sold in "as is" condition and without warranty as to the accuracy of information furnished to and/or by the Assignee and made available to prospective bidders.

FOR FURTHER INFORMATION, please contact the undersigned anytime during regular business hours.

LEONARD J. EISWERT,
Assignee for the purposes of Foreclosure
5000 Thayer Center
Oakland, Maryland 21550
Phone: 301/334-9480

Adv. 13-3t

Public Notices

Pets For Sale

FOR SALE -- AKC Registered Shelties (miniature collies). Call 334-8534. 11-8t.

FOR SALE -- Jack Russell puppies. Tails docked, first shots and wormed. 301-245-4283. 14-2t.

FOR SALE -- Full blooded Basset Hound puppies. No papers. $50. Ready to go. 334-2880. 13-2t.

FOR SALE -- Puppies. Cocoa Labs. Call 334-5839. 12-3t.

FOR SALE -- AKC puppies. Golden retriever; Dalmatian; Great Dane. Shots, wormed, health guaranteed. Private breeder. 895-5772. 12-4t.

Business Opp.

BUSINESS OPPORTUNITY -- The new books are out and the hostess plan is better than ever. 40% in free merchandise and more items. To book your Friendly Home Party or to get your books. Call Teresa at 387-4178. 11-4t*.

STOREROOM FOR LEASE -- Country Village next to Country Kitchen Restaurant, 2 miles north of Deep Creek Lake on Rt. 42. 301-746-4048 or 746-5969. 14-13t.

FOR SALE -- 866 shares of First United Stock, $40/share. No commission. 334-1667. 14-3t.

BUSINESS FOR SALE -- Established absentee ownership possible. Leased building, high traffic area, sales 98% cash. Not a vending route. Serious inquiries only. Phone 301-387-6662. 13-2t.

TASTE THE MONEY -- Super money maker vends Snickers, Mars, FritoLay. New type machine yields great cash flow. PT/FT, investment required. 1-800-821-8363. 13-2t*.

BUSINESS OPPORTUNITY -- Country Village, new, indoor mini-shops at the Country Flea Market, open 7 days a week, now renting vendors spaces $1/day, upscale crafts, antiques, collectors, items, novelties, etc. 301-746-4048. 12-13t.

Recreation

GUNS FOR SALE -- Cash sales only. One new Rem. 700 ADL, 243 cal., $323; New Sav. 116 stainless steel, rynite stock in 270 cal. & 30.06 cal. at $333; new Rem. 7600, 270 cal., $353; New Win. 9422, laminated stock in 22 Win. mag., $289, Rem. 7400 in 30-06 cal. w/2.5x10 scope, $485; Mar. 25mm in 22 Win. mag., $126; SKS rifle, 7.62x39 cal., $109 and up; camo head net, $2.75 each; BK arrowstop bow target, $19.95. These items and many more at R&S Enterprises, 4 miles south of Oakland on Rt. 219. 301-334-4220. 14-1t.

FOR SALE -- 1987 Honda Magna 700cc, shaft drive, 7,100 miles, red, $2,900 firm. 334-4840. 14-2t*.

FOR SALE -- 1980 Kawasaki 250 LTD street motorcycle, 7,600 miles, $500. 334-4018. 14-1t.

FOR SALE -- 1977 Avion travel trailer. 28', 2 awnings, AC, stereo, rear beds, complete. Ex. condition, at Deep Creek, $7,000. 301-797-7824, weekends 387-8338. 14-2t*.

FOR SALE -- 1990 Coachman camper, 35'. 2 BR, loaded. Set up on lakefront site in Deep Creek Lake, Md. With deck and more. Asking $15,000. 304-338-6969 or 301-387-7459. 13-2t.

FOR SALE -- 1989 Yamaha Blaster 4 wheeler. Oil injected/2 strokes. Great condition, $1,195 or best offer. 387-9674. 13-3t.

FOR SALE -- 26' Golden Falcon camper trailer, $4,000. 334-4871. 13-3t.

FOR SALE -- Seca Yamaha 750. Very good condition. $1,000 or best offer. 693-7303. 13-2t*.

NEED MONEY?
Call
R&S Enterprises!
301-334-4220
R&S Lends Money On Guns & Other Sporting Equipment

Recreational

FOR SALE -- Motor home sleeps 6. 14,000 miles, ex. shape, good rubber, all extras. Cruise control, cab step, bicycle rack and generator. 334-4266. 14-3t

FOR SALE -- Honda 50 dirt bike, perfect for the child learning to ride. Asking $300. Call 387-8186 after 5 p.m. 13-2t.

FOR SALE -- 1986 Harley Davidson motorcycle 883 Sportster, low mileage, $3,000. Call 334-4465. 13-2t*.

FOR SALE -- 1986 Suzuki LS650 Savage, ex. condition, 2,067 miles, $1,400. 334-4038 before 1 p.m. 13-2t*.

FOR SALE -- 1986 Honda CMX 250 Limited Rebel, showroom condition, 235 miles, black w/gold trim. Must see $1,500. 334-4038 before 1 p.m. 13-2t*.

FOR SALE -- 1976 Honda 750, Super Sport, runs good, includes extras, $500. 387-7553. 13-4t

FOR SALE -- 1988 Bravo motor home by Honey, 28', AC, microwave, backing up T.V., levelers, trailer hitch, 17,600 miles, ex. condition. 334-4854. 12-3t

Yard Sales

YARD SALE -- June 3, 4, & 5. 8-4:30. Most clothes 25¢ & 50¢. T.V., stereo, plants, 1979 Lincoln Continental w/400 motor. 2 year old registered Hampshire ram. Watkins products. Much more. On Rt. 560, 4 miles right on King Wildesen Rd., 1½ miles. 14-1t.

YARD SALE -- June 11 & 12, 9-4. Lawn mower, bicycles, T.V., clothes, kitchen items. 1128 Mary Drive, Oakland. 14-2t.

YARD SALE -- June 4 & 5, Fri. & Sat., 9-5. Lg. womens' clothing, dishes, antique dishes, Brick-a-Brack, furniture, 20 Jello molds, Home Interior, Some box lots, ceramic bisque, children's clothing, much more. 2½ miles from Loch Lynn. Follow signs on Smouse Rd. to Rose Ceramics, Plessinger's residence. 13-2t*.

MULTI-FAMILY YARD SALE -- 1st weekend in June, Fri. & Sat., 9-5. Many baby items, linens and toys, household goods, clothes and furniture. 424 Sonny Drive. Take Herrington Manor Rd., past radio station, right on Leighton Drive, right again on Sonny Drive. 13-2t.

GARAGE SALE -- Sat., May 29, 9-5. 1 mile from Rt. 219 on Mayhew Inn Rd., last house on right before Lake Shore Drive. 13-2t.

GARAGE SALE -- Oakland, 413 N. 2nd St. June 3, 4, & 5. 9-5. Turn off Rt. 219 N. onto E. Lake or Orchid St. Brass bucket, iron pots, iron implement seat, wooden paddles, wooden rake, flail, drawknife, wooden planes, augers, lanterns, hames, carbide lamp, demi john, stoneware, baskets, marbles, tobacciana, binoculars, cameras, washboard, scales, small tables, kitchen tools, sad irons, glassware, pictures, linens, small collectibles, etc. 13-2t.

5 FAMILY YARD SALE -- Beside Backbone Mountain Sport Shop. June 4 & 5, 8 a.m. to 5 p.m. Electric registers, loads of kids' clothes, treadmill, house, jacks, antiques, lots of odds and ends. 13-2t.

FLEA MARKET AT ROSEDALE
Rt. 39, 1 mi. W. of Oakland. Fri., 8-3. Sat., Sun., Mon. Weather permitting. Something for everyone. Come check us out. Beside Pipers Building Supply. Vendors welcome. For info. call
334-5923

MULTI-FAMILY YARD & CARPORT SALE
Fri., June 4 From 9-5
2 Miles From Swanton On Hazelhurst Rd. Follow Signs From Rt. 135 Or Rt. 495
Captain's bed, rattan bar & 2 stools, steel entrance door w/2 side glass panels, 36" white storm door, Dynemark riding mower, new range hood, 6' fiberglass truck cap, curtains, pictures, wall deco., housewares & much more!

Yard Sales

2-FAMILY GARAGE SALE -- Skis, electronics, clothes, bikes, baseball cards and lots more. Fri. & Sat., June 4 & 5. 8:30-5. Alley between Alder St. and Hometown Market. 14-1t*

MULTI-FAMILY YARD SALE -- Thurs., Fri., June 10 & 11. 9-6. 2 miles from Loch Lynn from Rt. 560. Rain date June 17 & 18. 14-2t*

YARD SALE -- Flea Market at Rosedale on Rt. 39, 1 mile west of Oakland. Fri., 8-3, Sat., Sun. Weather permitting. Something for everyone. Come check us out. Beside Piper's Building Supply. Vendors welcome. Info call 334-5923. 14-4t.

COUNTRY FLEA MARKET -- At Country Village. Open every Sat. & Sun. Vendor tables under roof, $3 per day. Rt. 42, 2 miles north of Deep Creek Lake. 301-746-4048 or 746-5969. 14-13t.

3-FAMILY YARD SALE -- June 5, Sat. 9 a.m. to? Rt. 560 near radio station. Furniture, clothing, bicycles, household items. 14-1t

GARAGE SALE -- Fri., June 4, 9 a.m. to? Smouse Rd., follow signs from Loch Lynn School. 14-1t.

YARD SALE -- June 4 & 5, 9 a.m. to? Corner of M St. and Oakland Ave. Clothes from baby sizes to adult, children's snow skis, toys, knick knacks, some kitchen ware. 14-1t.

CARPORT SALE -- 309 Woodland Dr., 1st road to the left past Beachy Lumber. June 3, 4, Sat. 5 to noon. Kelvinator, fridge no frost, small Quasar T.V., Keros heater w/kerosene, lamp shades, desk, chair, tabletop grill, lots and lots more items, books & clothes. 14-1t*

GARAGE SALE -- Rain or shine on Rt. 135, Deer Park, right up from fire hall. Sectional living room suite, electric range, clothing, lots of items. 9-? Fri., June 4 and Sat., June 5. 14-1t*

YARD SALE -- June 4 & 5, 8 a.m. to 5 p.m. Pleasant Valley Rd., beside Pleasant Valley Greenhouse. Baby clothes and baked goods. Rain date following weekend. 334-9280. 14-1t*

4-FAMILY GARAGE SALE -- June 3, 4, & 5. Rain or shine. Rt. 50 - 2nd driveway off of Ben DeWitt Rd. in Md. Household items, furniture, nice clean clothing of all sizes. Lots of children's clothing and toys. Also a tub, sink, riding lawn mowers, push mowers, and chain saws. Refreshments. 14-1t*

YARD SALE -- June 5. Rain date June 12. Reese St. (close to Hometown Market). Crafts, bike, sporting and household goods, bird bath, clothing, baskets, etc. 14-1t*.

Large Family Yard Sale
June 3 & 4 from 9-5
June 5 from 9-1
Sofa & chair, clothing, wood & coal kitchen cook stove, AM/FM radio with record player & cassette stereo system, dryer & lots of misc. items. 571 W. Liberty St., Oakland. Past old radio station on Hermington Manor Rd. 13-2t

GARAGE & PORCH SALE
—RAIN OR SHINE—
Fri. & Sat., June 4 & 5
8:30 a.m.-5:00 p.m.
Swivel office chairs, light oak china cabinet, bookcase, glass shower door, fiberglass tub doors, cue & ball table stand, Home Interior games, glasses, tin boxes, pots/pans, small appliances, craft materials, silk flowers, vases, baskets, garden pots, lwomen's large & reg. men's clothing. Old costume jewelry, books, magazines, and more. Located on Rt. 560, Loch Lynn. 13-2t

Open Friday, Saturday & Sunday
OLD CRELLIN ROAD FLEA MARKET
Formerly Bernie Burns Flea Market. Located 2 miles west of Oakland. 1/8 mile on Old Crellin Road. New & used items, sewing notions, cleaning supplies, some antiques, misc. items. 14-4t
SOME THING FOR EVERYONE
Run By Vivian & Connie

JUNE 4
GARAGE SALE!
One hex shaped table (very old), cherry table. Head board, linens, glass ware, china, one set of silverware, small appliances & cookware, crocks.
Oakland Deer Park Rd., Off Rt. 135. Watch for sign. Doors open 9-4 p.m.

Yard Sales

YARD SALE -- Multi-family. 806 Philadelphia Ave., Mtn. Lake Park. Fri. & Sat., June 4 & 5. House behind Martin's Store in Mtn. Lake Park. Rain or shine. Amish baked goods and crafts. 14-1t.

YARD SALE -- Dilley's in Rosedale. One day only. June 5. 9-7. 14-1t*.

4-FAMILY GARAGE SALE -- Restaurant dishes, some furniture, children's nice clothing, toys and misc. Rain or shine. Fri. & Sat., June 4 & 5, 9-4, at Broadford Rd. across from Southern Middle School. 14-1t.

Farm Items

FOR SALE -- 3950 JD harvester, 2 row corn head and wind row pickup head. Call after 8 p.m., 304-735-5888. 13-2t.

FOR SALE -- John Deere 38 harvesters for ensilage and forage w/no head, $700. Ready for field use. 304-735-5192. 13-2t*.

FOR SALE -- Mulch hay. Contact Stanley Baker. 334-8267. 13-8t.

FOR SALE -- 580 B Case diesel backhoe, good condition. 334-4129. 12-3t.

FOR SALE -- Troy-Bilt tiller and straw. 334-4129. 12-7t.

FOR SALE -- 450 John Deere loader, $9,500. 580 Case backhoe, $13,000. 530 Case backhoe, $6,500. 334-9773. 12-3t*.

FOR SALE -- Alfalfa and clover hay. First cutting in field. Pleasant Valley area. 334-4570. 14-3t.

FOR SALE -- Ear corn. 301-245-4283. 14-2t.

FOR SALE -- 800 Ford tractor with 6½' Ford floating disc, 2 back blades, potato plow and chains. Heavy duty Dynamark roto-tiller, 5 H.P., gear drive. 304-735-5102. 14-2t*.

FOR SALE -- 300 International tractor, 9N Ford tractor. 334-1117. 14-2t.

FOR SALE -- Mulch hay. 334-4847. 14-2t.

FOR SALE -- Heston 7' haybine. Also oats. Phone 334-1116. 13-2t.

Farm Items

FOR SALE -- 4000 Ford w/2 new rear tires. 165 Ferguson, good condition. 800 Ford, 2 new 5' brush hogs, heavy duty. 2 new Shaver post drivers. 746-8116. 13-2t.

FOR SALE -- 300 International tractor, $3,500. 9N Ford tractor, $2,500. 334-1117. 13-2t.

FOR SALE -- 1710 Ford tractor, 3 cyl. diesel w/770B heavy duty loader, single lever operation, 4 WD, like new, only used 266 hours, $12,800. Call 301-746-5714 after 6 p.m. 14-2t.

FOR SALE -- Oliver 4 row corn planter, good condition, $400. Used Patz barn cleaning chain, $50. Lancaster 20x60 concrete silo, $1,500. Silo unloader, $500. Silo conveyor, approx. 32' long, $1,000. Patz automatic feeder, $1,000. 2 row mounted corn picker for H or M tractor, any reasonable offer. Int. V-25 mower, $125. 8' JD disk, $900. 5 bottom Ford plows, $1,000. 500 gal. bulk tank compressor. 334-4525. 14-2t.

Patz
·Feed & Manure Handling Equipment
·Silo Unloaders
ED LIPSCOMB EQUIPMENT
Rt. 1, Box 321, Eglon, WV
(304) 735-5239

3 Spindle Engine Driven Finishing Mower.

SCHROCK FARM EQUIPMENT
OAKLAND, MD
301-334-9060

Cat Food	20 LBS.	$5.85
21% Dog Food	50 LBS.	$8.73
26% Dog Food	50 LBS.	$9.95
Baler Twine		$18.50

SCHROCK'S FEED
Rt. 669, Springs, PA
814-662-4004
10-4t

Miscellaneous

Request For Proposals
Garrett Community College is seeking RFP's for the purchase of a 1993-94, 15 passenger van. For specifications, please contact the Dean of Administration Office at 301-387-3007.
All proposals must be securely sealed and prominently marked "Passenger Van" and submitted by 4:00 p.m. on Friday, June 4, 1993. Proposals can be mailed or will be received at the Dean of Administration's Office, Garrett Community College, Mosser Road, McHenry, MD 21541. 13-2t

Request For Proposals
Garrett Community College is seeking RFP's from qualified licensed contractors for heating, ventilation and cooling system for the Technology Building (5,375 sq. ft.)
Specifications are as follows:
1. 10 Ton York Rooftop Air Conditioning Unit-complete with curb, heat coil with three-way valve.
2. All steel ductwork, registers and controls.
3. Duct work will be exteriorly insulated.
4. All cooper pipe insulation and fittings necessary to hook up heat coil.
5. Heating unit to be plumbed to existing boiler system.
6. Unit to be completely installed and include material and labor costs.
All proposals must be securely sealed and prominently marked "Technology Center Air Conditioning" and submitted by 4:00 p.m. on Friday, June 4, 1993. Proposals can be mailed or will be received at the Dean of Administration's Office, Garrett Community College, Mosser Road, McHenry, MD 21541. For additional information please call 387-3007.
13-2t

REQUEST FOR PROPOSALS
Garrett Community College is seeking RFP's for a three (3) year food service concession to provide service for an estimated 350 day-time students (per semester) plus an average 125 full-time and part-time employee count. Service will commence September 1, 1993 or earlier by mutual agreement.
During the first year the cafeteria service at the minimum would be open from 11:30 a.m. until 2:45 p.m., Monday thru Friday. Interested parties may propose a longer day. An appropriate full hot lunch menu is required during the following schedule:
A. Fall Semester: 1993-Sept. 3, 1993-Dec. 17, 1993
B. Intersession: 1994-Jan. 3, 1994-Jan. 21, 1994
C. Spring: 1994-Jan. 24, 1994-May 16, 1994
D. Summer: 1994-Optional
Garrett Community College expects by Fall, 1994, to have a student dormitory residence that will house 60 residents; thus, the proposer must provide minimum cafeteria services Monday morning through Thursday meal plan to serve breakfast, lunch, and dinner, as well as breakfast and lunch on Friday for those 60 expected resident students, starting in September, 1994.
Garrett Community College has full kitchen facilities plus a steam table operation and will provide cooking utensils.
Catering services for campus functions should be provided when agreed upon by both parties.
Garrett Community College is willing to consider a creative and innovative approach as providing these services. Preference will be given to proposers who are experienced caterers. Proposals must include sample menus and prices for regular meals and for breakfast, luncheon, and dinner catering.
11-R, 13-R 2-3

Livestock

BREEDING SERVICE -- Breed your mare to a beautiful Haflinger stallion this year. 301-463-2336. Donald Russell, Sr. 14-4t.

FOR SALE -- Reg. Polled black limousin bull, 4 years old, ready July 1, herd ready. 746-5651 or 746-8987. 13-2t.

FOR SALE -- Registered black Tennessee Walker mare. Ex. temperament, loves people. 301-746-6190. 12-2t.

FOR SALE -- Black Angus bull. 387-7192. 12-3t.

FOR SALE -- Registered breeding age Polled Hereford bulls, halter broke. Knights Polled Hereford Farms, P.O. Box 317, Parsons, WV 26287. Phone 304-478-3755. 11-13t.

Try our Want Ads. They Pay.

Miscellaneous

FOR SALE -- Wolff Tanning Beds. New commercial-home units. From $199. Lamps, lotions, accessories. Monthly payments as low as $18. Call today, free, new, color catalog. 1-800-462-9197. 14-4t*.

FOR SALE -- 30" white gas stove, $25. Hide-a-bed, 387-5211. 13-2t.

FOR SALE -- Craftsman 14 H.P. tractor w/grass catcher, 1 H.P., air compressor. 1973 Chrysler New Yorker. No rust. In classic field. Can be seen at 985 East High St., Oakland for 2 weeks. 334-9311. 13-2t.

FOR SALE -- Adult's full wet suit, size small. U.S.C.G. approved. Type 5, built in flotation. Like new, $150. 387-5470. 14-2t.

FOR SALE -- Hunter green & autumn, wood trim country style sofa and loveseat. Very good condition. Asking $350, both included. Call 387-8186 after 5 p.m. 13-2t.

FOR SALE -- Player piano, 20 reels included, finish is in very good condition. Call 387-8186 after 5 p.m. 13-2t.

FOR SALE -- T.V. antenna and rotor, $50. Wurlitzer piano, like new, $1,300. 746-5986. 13-2t.

FOR SALE -- 20" 5 speed boy's bicycle, $45. 24" Huffy 10 speed girl's bicycle, $45. 746-5084. 13-3t.

FOR SALE -- Wormy chestnut lumber. Also pine barn siding. Call evenings. 746-6181. 13-13tc.

FOR SALE -- Size 20 J.C. Penny wedding gown w/matching veil. Worn one time. 304-789-6918 after 2 p.m. 13-2t*.

FOR SALE -- Computer. Leading Edge w/two 5¼ inch disk drives, 20 MG hard drive, color monitor, MS-DOS software, Tandy Dot Matrix printer, $575 or best offer. 387-6597. 13-2t.

FOR SALE -- Pentax P3n 35mm camera. Trek 830 Mt. bike. Perception Kayak. Call 334-2686. 13-3t.

FOR SALE -- 35mm SLR Pentax MX camera w/50mm f/2 Pentax lens. Must sell, ex. condition, $140. Also Olympus Trip 35 Rangefinder camera (35mm) w/Olympus P5200 flash, ex. condition, $85. 334-1615. 14-1t*.

FOR SALE -- Aluminum screen door, 35¾wx82"l, $15. Set of windows, 52"x38", $20 each, set of windows, 52¾x75¾, $35 each; set of stabilizing bars for trailer hitch, 28½" long, $15. 334-1890 after 5 p.m. 14-1t.

'90 Lowboy Trailer
16' tandem lowboy trailer with construction romps. New 8-ply tires.
$1200
334-3241

FOR SALE
Meyers Snowplow for Chevy truck
Power Angle
Cash & Carry $1500
Call Oakview Motors
334-2137

Yard Sales

FOR SALE -- 1 Craftsman lawn tractor, 11 H.P., 36" cut, ex. condition. Call 746-5987. 14-3t.

FOR SALE -- Matching sofa and loveseat; platform rocker, movie camera. 334-9690. 14-4t.

FOR SALE -- Microwave oven, like new, $45. 5 speed bicycle, $40. 3 double hung windows w/triple track storms and screens, $25 each. Sliding window, $20. 32" storm door, $15. Misc. triple track storm windows, $10 each. 387-7010. 14-3t.

FOR SALE -- Dynamark riding mower, 11 H.P., 36", $250. 304-789-6502. 14-1t.

FOR SALE -- Professional tool set, Matco toolbox, Matco tools and Snap-On tools. 334-5700. 14-2t.

FOR SALE -- Sears water system, used very little, good condition. Call after 5:30 p.m. 387-7109. 14-3t.

FOR SALE -- Yamaha Clavinova electric piano w/bench. 387-4393*. 14-2t.

FOR SALE -- La-Z-Boy rocker/recliner, ex. condition, $100. Call 334-4929. 14-2t.

FOR SALE -- Book shelves, 3½x5' in good condition, end table w/doors. Phone 334-4595. 14-2t*.

FOR SALE -- 6 dock barrels reasonably priced. Weekdays 301-924-1442; weekends 301-387-8149. 6-13t.

FOR SALE -- Pure maple syrup, bring your own containers and save. 334-2900. 2-13t.

FOR SALE -- Seasoned firewood, 18-24", cut, split and delivered, $85 a cord. 128 cubic foot guaranteed. Dry Wood Co. Call 245-4218. 2-13t.

FOR SALE -- Large selection of beautiful Amish handquilted quilts and woven rugs, place mats, gifts, ideas and novelties. Call 301-334-1010. 12-13tc.

FOR SALE -- Seasoned firewood. Call 334-4744. 12-13t.

FOR SALE -- Baseball cards. 304-735-3214. 29-52t*.

FOR SALE -- 14 karat .54 diamond cluster ring w/man's and woman's matching wedding bands, paid over $1,800; sacrifice at $300 firm. 301-746-5459. 13-2t.

FOR SALE -- China closet. Pecan and burl wood, 66" long, 4 glass panels on top. 387-4922. 13-3t*.

FOR SALE -- Lawnmower Snapper, 4 H.P., 22" high vac self propelled includes catch bag and mulcher, $200. 387-7553. 13-4t.

FOR SALE -- New tire and rim, size F78-14ST, $50. Call weekends, 387-8412. 13-2t.

FOR SALE -- OMC gas tank, $45; propeller 13-19, $70; speakers, $60; computer desk, $55; microwave cabinet, $45; Stereo cabinet, $65; camping stove, $25; camping heater, $15; car radios, $15 each; 2 MTL couches, $15 each. 387-5464, Friday through Sunday. 13-3t*.

FOR SALE -- 1 brown vinyl thermal air garage door 10'w x 7'h. 304-735-5860. 12-3t.

FOR SALE -- Buffet, vanity dresser, sleeper sofa, white dining table, end tables, cricket chair, baseball card collection. All in excellent condition. 334-6282. 12-3t.

'90 Utility Trailer
8' utility trailer. Single axle, w/highboy side mounted toolboxes.
$1000
334-3241

FOR SALE
WALKER HEAVY DUTY AXLE SERVICE STATION STYLE HYDRAULIC JACK. GOOD CONDITION.
$125
Phone 304-789-2833 evenings.
—Adv. 8-4*

GERMAIN'S SEWING CENTER
★ Singer Sewing Machines

SINGER APPROVED DEALER

Commercial & Residential
★ Vacuum Cleaners
•Hoover •Eureka •Singer •Kirby •Electrolux •Panasonic
Service & Repair on all makes
RENTALS AVAILABLE
212 E. Alder St., Oakland, MD
301-334-2560
38-13t

Miscellaneous

FOR SALE -- Ugly deck or fence? Restore wood decks and fences to like new condition without scrubbing with Enforcer Deck Care. Available at: Eastern Building Supply, Rt. 135, Mtn. Lake Park, Md. 12-20t*.

FOR SALE -- Cordless telephone. Sears heating stove, 6 months old. 334-2870. 12-3t.

FOR SALE -- Single speed bicycle, $20. 3 speed bicycle, $30; electric typewriter, $50. 387-6463. 11-4t.

FOR SALE -- Patchwork quilts, all sizes including crib size. Also offer quilt tops only, woven rag rugs, wall hangings and table mats. No Sunday sales. Call 334-4660. 11-13t.

FOR SALE -- Uniden 10' satellite dish. 387-5790. 8-13t.

Boats For Sale

FOR SALE -- Used boats. Custom boat, 12'11", $500. Wenzel 14' fishing boat, $250. 15' Larson, $200; 16' Chrysler w/85 H.P. Johnson, $700; 16' Starcraft w/85 H.P. Johnson, $1,200; 17' Renkin w/120 H.P. Mercruiser I/O, $2,000; 17'8" Tidecraft bass boat w/90 H.P. Merc., $6,500; 17' Tidecraft, $2,800; 18' Chrysler w/115 H.P. Johnson, $1,300; 7' Wenzel Jet boat, no engine, $500; 24' Crestliner w/2-260 Mercruiser I/O, $18,000. Can be seen at Deep Creek Outfitters. 12-13t.

FOR SALE -- 1981 Century, I/O, 305 V8 engine, ex. condition, fully equipped. For information, call 334-4884 after 4 p.m. 12-3t.

FOR SALE -- Mark Twain 16' Tri-Hull w/90 H.P. Mercruiser, O/B, trailer, low hours, ex. condition. Call 387-6099 weekends. 12-3t*.

FOR SALE -- 1957 Classic Chriscraft, 22', open boat. Restored w/cover and trailer, 250 Chevrolet, $11,500. 410-886-2212 nights. 12-4t.

FOR SALE -- 1987 Ski Nautique 2001. Ex. condition, $10,500. 412-882-8322 weekdays; 387-4935 weekends. 11-6t.

FOR SALE -- 24' Harris pontoon boat, 55 H.P., Evinrude motor, $1,800. 301-689-2898. 9-8t.

FOR SALE -- 1986 14' aluminum boat, 15 H.P., electric start motor, trailer, bass seats, trolling motor, $1,200. 746-5315. 13-3t.

FOR SALE -- 1985 17' fish and ski boat, 115 H.P., trailer, 24 volt trolling motor, 2 live wells, extras, ex. condition, $5,500. Must sell. 746-5315. 13-3t.

FOR SALE -- 1988 Supra Comp Ski boat. Ex. condition, low hours, 301-387-7625. 13-4t.

FOR SALE -- 17' Viking, open bow, ski/fish, 120 H.P. Johnson, outboard, trailer $5,900 or best offer. Runs great. 387-6597. 13-2t.

FOR SALE -- 17' Mahogany Chris Craft boat w/trailer, 283 engine. Nice. 301-387-8437 or leave message. 13-4t.

FOR SALE -- 1978 Wenzel 15' w/Johnson 75 H.P. Call S&H Marina 387-5616. 13-3t*.

FOR SALE -- 2 boat docks. Platform 10'x12' with 16'x36" walkway, treated lumber, legal flotation, used one season, $800. Platform 8'x12' with 20'x36" walkway. Redwood lumber, legal flotation on wheels, $500. Will deliver and install. 387-4550. 13-2t.

FOR SALE -- 1987 Basstracker Tournament V17, w/trailer, 45 H.P. Mercury, depth finder, electric Minnkoto foot control, down riggers, extras. $3,500. 387-7553. 13-4t.

FOR SALE -- Boat trailer, Tandem Wheel for 19-20', $700. Weekends 387-5275. 13-2t.

FOR SALE -- 1981 Sea Ray, 22' cabin cruiser, fully equipped, good condition, 260 Merc. I/O, $7,900. Call Yough Resort, 814-395-3941 or 412-831-5165. 13-2t.

FOR SALE -- 1990 Larson bow rider, 19' Mercury 160 H.P., I/O, radio, 35 hours, new trailer, $10,000. 301-662-0896. 13-4t.

FOR SALE -- Sailboat, 17' Rebel, 2 suits of sails - one new, new tiller & other fittings, can be seen at Paradise Pt., $1,000 or best offer. 387-5002. Fri. through Mon. 14-4t.

BOATS FOR SALE
1964 Supra Maraudar-330 HP
1985 Supra Sunaport-350 HP
1983 Supra Maraudar-330 HP
1979 Cobalt, 18 ft.-230 HP
1981 Century Resorter
PATTERSON BOAT CO.
301-387-5000

Boats For Sale

FOR SALE -- 17' Stratos bass boat. 90 H.P. Johnson motor, 2 live wells, power trim, trailer, low hours. Phone 301-334-4306. 14-2t*.

FOR SALE -- 1987 Correct Craft, Martinique. Ski and family boat w/trailer. Low hours. Best buy on lake, $12,500. 387-5800. 14-3t.

FOR SALE -- 1981 Caribe 19' I/O 305 V-8, 198 H.P., trailer included. $5,995. Call 301-387-6654. 13-4t.

DOCK FOR SALE -- U-shaped floating dock w/wheels. 22'x10' covered slip. Treated wood ramp w/heavy duty frame. 20 fiberglass foamed barrels, approximately 75' of security chain. Best offer. Call 387-5002, Friday-Monday. 13-2t.

FOR SALE -- 1989 21.5' Celebrity European style. Call 746-5000. 13-2t.

FOR SALE -- 1982 Charger Deck boat, low hours, Walton's Mobile Court, McHenry, Md. $6,000. Call 387-9693 weekends, 412-233-4688 weekdays. 13-4t.

FOR SALE -- 1977 Wellcraft 16'5" I/O, 140 OMC engine, very good condition. 412-628-1852. 13-5t.

FOR SALE -- 14' Crestliner aluminum boat with 5½ H.P. Johnson motor, $900 or best offer. Sears car top (turtle) carrier, $45. 18 cu. ft. 334-2352. 13-2t.

Mobile Homes

FOR SALE -- 12x65 trailer, 2 BR, 1 bath, completely remodeled, new doors and windows, new linoleum, all new plumbing, very good condition, $7,500 or best offer. Must see 334-4525 after 6. 14-2t.

FOR SALE -- 1986 14x70 Windsor mobile home. 3 BR, fireplace, appliances, drapery and blinds. Beautiful home. Ex. condition, asking $12,500 or best offer. Call 814-634-0066 or 301-895-5424. 14-2t.

FOR SALE -- 1986 14x80 Indies mobile home, 3 BR, 2 BA, jacuzzi tub, $15,000. 304-735-5737. 13-2t.

FOR SALE -- 1983 14'x70' Zimmer mobile home. Shingled roof, 2 BR, 2 BA, ex. condition. Call after 5 p.m. 746-8830. 10-8t.

Personal

PERSONAL -- Sacred heart of Jesus and St. Jude, thank you for the favor and blessing. C.A. 14-1t.

ADOPTION -- A loving couple w/adopted family members wishes to adopt infant. We are sensitive and supportive. Legal/medical expenses paid. Call collect Beth/Tim. 301-907-8834. 13-4t.

PERSONAL -- Looking for live-in companion. Arrangements negotiable. Reply to "Box N," c/o The Republican, P.O. Box 326, Oakland, MD 21550. 13-2t.

ADOPTION -- Christian couple married 12 years wants to give time and love to a newborn. We can help. Lena and Phil, 408-229-0557 or Mary, 301-334-3106. 12-4t*.

ADOPTION -- Loving secure white couple wish to share our hearts and lives w/new born. Medical/legal expenses paid. Call our attorney collect 412-539-8551. Refer to Gene and Laurie. 12-4t*.

ADOPTION -- Happily married loving couple wishes to adopt infant. Medical and legal expenses paid. Call Steve and Loretta at 301-495-4853. 12-8t.

ADOPTION -- Decided on adoption? Childless couple wants to provide loving and stable family for baby. Attorney and social worker provided for you free. Call Deena and Richard, collect, 301-441-8012 weekends/after 5:30 weekdays. 10-8t.

ADOPTION -- I am a 5 year old adopted boy who wants a baby brother or sister to love and care for. My parents have been married over 10 years and can provide a loving stable home for your child. We can help with expenses. We enjoy family, friends, books, our big back yard and a beach vacation. Please call Linda/Jim at 1-800-531-1218. 9-13t.

Cars For Sale

FOR SALE -- 1992 Chevy Lumina Euro 3.1 litre, white, 26,000 miles, ex. condition, power, retail $13,500, asking $11,500. 334-6232. 13-4t.

FOR SALE -- 1983 Ford LTD 4 door, runs good. Has little rust. Asking $895. 334-6282. 12-13t.

Reaching Over 27,000 Readers on the Mountaintop

Classified Ads

Deadline: Tuesday, 5 P.M.
Phone (301) 334-3963

Cars For Sale

FOR SALE -- 1987 Toyota Corolla 4 door sedan New AT transmission new struts good condition $2 800 334 1382 12 4t

FOR SALE -- 1985 Mercury Lynx 5 speed as is condition $400 Call after 5 p m 301 746 4224 12 3t

FOR SALE -- 1987 Buick Park Avenue loaded new tires completely rebuilt engine $4 000 or best offer 334 6028 11 13t

FOR SALE -- 1987 Buick Park Avenue ex condition $4 500 Call 334 6025 4 13t

FOR SALE -- 1989 Grand Marquis low mileage leather AT loaded $9 500 387 6492 4 13t

FOR SALE -- For all your new and used vehicles call Jack Jones at Team One 1986 Isuzu Trooper II 4 speed AC AM FM new tires $2 995 1971 Jaguar XKE conv B R green leather interior $45 000 or best offer 1971 Corvette conv soft and hard top 4 speed 350 $12 000 or best offer 1993 Corvette 40th Anniversary Edition Maroon AT loaded $38 883 Call 334 9494 or 1 800 458 6695 13 2t

FOR SALE -- 1991 Pontiac Sunbird Low mileage ex condition $4 900 245 4099 14 2t

FOR SALE -- 1988 Ford Tempo All wheel drive Ex condition $3 800 245 4099 14 2t

FOR SALE -- 1992 Eagle Talon White w gray interior Ex condition Must sell $12 000 334 2758 13 2t

FOR SALE -- 1982 Camaro 305 AT good condition $1 800 334 2685 13 2t

FOR SALE -- 1990 Plymouth Acclaim, very good condition, $6 200 334 8208 after 6 p m 13 2t

FOR SALE -- 1984 Plymouth Reliant station wagon, AT, PB PS AC AM FM good condition, new tires 301 895 5772 13 4t

FOR SALE -- 1991 Dodge Shadow Many extras 245 4194 or 895 3145 13 4t

FOR SALE -- 1989 Lincoln MC VII LSC Power moon roof, leather 63,000 miles, loaded, fast $12 950 387 4308 13 2t

Trucks For Sale

FOR SALE -- 1992 Ranger 4x4 Super Cab XLT short bed 4 0L V6 5 speed man O D AM FM stereo cass [illegible] ext [illegible] blue metallic Crystal blue cloth PS PB AC aluminum wheels [illegible] tires [illegible] sliding rear window and much more [illegible] miles $15 000 or best offer 301 387 9098 12 4t

FOR SALE -- 1990 Chevy S 10 w Tahoe pkg AC AM FM stereo tape ex condition $5 [illegible] 387 7166 9 8t

Trucks For Sale

FOR SALE -- 1986 Ford Bronco II Eddie Bauer Edition 4x4 5 speed PS PB stereo runs good new paint $5 600 Call 304 301 334 4667 8 13t

FOR SALE -- 1988 Chevrolet Suburban Silverado 9 passenger 1 owner family vehicle 350 cu in New blue and gray paint New AT transmission 4 WD rear AC Towing package cruise control PW PS PB extended warranty 6 months or 20,000 miles remaining Ex condition Call 301 387 9421 after 5 p m Fri 14 3t

FOR SALE -- 1985 Dodge conversion van $4 800 387 5577 or 746 8564 14 2t

FOR SALE -- First $1 000 takes it 1979 Trailduster 4x4 lift kit completely rebuilt 360 motor and running gears Running ad only one time 334 9092 14 1t

FOR SALE -- 1980 Chevy short bed step side 3 4 ton bobtail 35" gumbo motors w extra set of 36" gumbos and wheels Jensen stereo and equalizer Extra parts First $2,500 takes it 334 2135 13 2t

FOR SALE -- Collectors' Super 1969 long bed Chevy pickup 99% restored New everything Custom Utec blue metallic paint Awesome small block motor New heads Summit 465 488 cam true roller timing chain and gears Much more 334 2135 13 2t

FOR SALE -- New P275 Cordovan tires w steel chrome rims, $700 value, will sell at $250 firm, a must see item 301 746 5459 13 2t

FOR SALE -- 1991 Chevy 4x4 full sized pickup full equipped, 350 engine, 5 speed, stick shift, ex condition 334 4884 after 4 p m 12-3t

1976 Rollback GMC

5 spd 2 spd rear extended towbar 6500 series Also mint rear clip for 86 Olds Cutlass

334-3348 or 334-1456

Ask For Cathy

DUMPS STAKES VANS PICKUPS

We specialize in used trucks of all types with usually over 190 to choose from. We buy trucks

GERGLEY'S

Rt. 51, Uniontown, PA

412-438-9013

'90 GMC Sierra 4x4

FOR SALE-Pick-up w/Sierra pkg AM/FM AC AT tilt cruise, sport wheels 2-tone blue, sun visor, vent shades, running boards, bedliner, 8 mo. bumper-bumper factory warranty, 26,000 miles

$13,500 NEGOTIABLE

334-3241

FOR SALE

1986 15 passenger Ford XL van, engine has mechanical problems. Van can be seen at Garrett Community College. Minimum bid $1,000. If more information is needed, please call John Furr at 387-3064

Sealed bids must be prominently marked "1986 Van" and submitted by 4:00 p.m. on Friday, June 4, 1993. Bids can be mailed or will be received at the Dean of Administration's Office, Garrett Community College, Mosser Road, McHenry, MD 21541

Good Work Cars Or That Second Run-About

1983 AMC Eagle 4 dr sdn 4x4
1984 Chevy Celebrity 4 dr sdr AT
1986 Chevy Sprint 2 dr 5 spd
1986 Ford Escort L 4 dr sdr AT & AC
1988 Plymouth Horizon 4 dr 5 spd AC
1984 Pontiac Le Mans 2 dr cpe
1984 Subaru GL 10 4 dr sdn loaded, 1 owner

We Stock Many Other Models

1992 Chevy Lumina 4 dr sdr
1991 Dodge Monaco 4 dr sdr
1991 Lincoln Town Car 4 dr sdr loaded
1983 Olds Cutlass 2 dr cpe AT AC
1991 Pontiac 6000 LE 4 dr sdn
1992 Pontiac Grand Am sport cpe gray
1992 Pontiac Grand Am sp cpe bright red V6

Trucks

1991 Chevy S10 loaded 1 owner 4x4
1989 Ford Ranger extend cab XLT 4x4 AT V6
1991 Dodge Dakota ext cab 4x4 AT V6

WHITACRE'S AUTO SALES

Your Bottom Line Dealer

Rt. 135, Deer Park, MD - 334-9537

Wanted

WANTED -- Experienced child care provider 18 years old or older to provide for a nine month old child Part time, days must be flexible References required Interested persons may contact Frances at 334 9000 14 2t

WANTED -- Gas grill in good condition, portable dog pen for indoor outdoor use 746 8838 13 2t

WANTED TO BUY -- 1 used trailer, approximately 10x50 1 used trailer, approximately 14x75 Call 301 334 8756 home 301 334 3435 work or call 301 334 8133 13 2t.

WANTED -- Roommate 334 2870 12 3t

WANTED TO BUY -- Older Flying Scot reasonable 412 341 4561 12 4t

WANTED -- Antiques, 1 piece or a houseful 301 334 9078 12 13tc

WANTED TO BUY -- Old attic paper accumulations T V Guide, early magazines, post cards books knick knacks etc Appalachian Book Shop 301 334 4334 11 13t

WANTED -- Antiques Stoneware crocks and jugs w blue writing or decorations, quilts, toys, lamps, corner cupboards, rugs glassware, paintings, prints, clocks, coffee grinders, coin operated machines, copper, brass things, dolls, picture frames, granite ware, civil war items, country store items political items, railroad items, beds blanket chests, cupboards chest desks dressers pie safes stands tables wash stands, 100's of other items, paying top cash Will buy most any condition Jim Johnson 304 789 6486 Will come to your house Call today 5 13t

WANTED TO BUY -- Antiques and collectibles 304 735 3214 51 52t*

WANTED

Antique glassware furniture toys advertisement items graniteware coins coverlets hooked rugs post cards old Christmas decorations marbles store items vintage clothing Civil War items flasks crocks lamps etc

Call 814 662 2568 or write Antiques P O Box 286 Salisbury Pa 15558

Help Wanted

HELP WANTED -- Full-time bartender Days and evenings Prefer to apply in person at Elks Lodge 527 Hamill St, Oakland 334 1119 14 2t

HELP WANTED -- Cooks, waitresses and dishwasher Call 387 6064, or stop by the Black Diamond at Red Run Inn 14 2t

HELP WANTED -- Teacher of the Hearing Impaired position available w the Board of Education of Washington County Minimum salary $23 408 MSDE certification required and interpreter skills preferred Needed to provide services to individual students in several schools Send letter of application and resume stating qualifications to Supervisor of Personnel, Board of Education of Washington County, P.O. Box 730, Hagerstown, MD 21741 Deadline to apply June 8, 1993 EOE The Board of Education of Washington County does not discriminate on the basis of race, color, national origin, sex, religion, size, age or disability in employment or the provision of services 14 1t

HELP WANTED -- Garrett County Community Action Weatherization Program is accepting applications for the position of installer Work involves minor repair of homes in Garrett County This is a full time six month position with full agency benefits Must have a valid driver's license Applications will be accepted by the Director of Administration and Finance at Garrett County Community Action 360 West Liberty St, Oakland, MD until June 15, 1993 Garrett County Community Action is an EOE 14 2t

HELP WANTED -- Teacher of the Visually Impaired position available w the Board of Education of Washington County Minimum salary $23 408 MSDE certification required Needed to provide services to individual students in several schools Send letter of application and resume stating qualifications to Supervisor of Personnel, Board of Education of Washington County, P O Box 730, Hagerstown, MD 21741 Deadline to apply June 8, 1993 EOE The Board of Education of Washington County does not discriminate on the basis of race, color, national origin, sex, religion, size, age or disability in employment or the provision of services 14 1t

HELP WANTED -- Skidder operator Experience needed Someone reliable Call Jim Kuhn 693 7417 14 2t

HELP WANTED -- Custodial position St Mark's Lutheran Church, Oakland Position to begin 7 1 93 Copy of job description can be obtained from office manager of church Send description of experience, references and other related info to church office, 6 S Second St, Oakland, MD 13 2t

HELP WANTED -- Experienced mechanic needed Must be able to operate garage floor hoist, do brake work, minor exhaust repair and oil changes Mature responsible serious person need only to reply Send resume w references to Douglas Robertson Rt 7, Box 7260, Oakland MD 21550 13 2t

HELP WANTED -- Position available for Supported Employment Outreach Services for agency offering rehabilitation services to adults Requirements are bachelor's degree and two years work experience in human services Must have valid driver's license Send cover letter and resume to Garrett County Lighthouse, Inc P O Box 116, Oakland, MD 21550 Deadline to apply June 10, 1993 EOE 13 2t

Try our Want Ads They Pay

Wanted:

Live-in bookkeeper private secretary. Private room at lake home owned by elderly retired businessman. Send resume to Rt. 1 Box 6550 Oakland, MD 21550

NEEDED:

Person to live-in with senior citizen, to act as private secretary, housekeeper, shopping companion, single & able bodied who likes the outdoors. Private room at lake home. Send resume to: P.O. Box 817, McHenry, MD 21541 for applintment for interview.

Help Wanted

Dependable workers needed to expand staff of maid service in lake area. Part-time, flexible schedule, phone, reliable transportation, neat appearance and pride in work required. Training provided.

Call Maid For You

387-9221

Between 11-5 Fri. & Sat. Only

TRAINING...TRAINING...TRAINING

Success in real estate sales requires proper training and management support. We guarantee it!

Call Don -- 387-9500

Country Squire Realty, Inc.

Help Wanted

HELP WANTED -- Experienced telemarketers, part time, evenings Call 334 5959 14 1t

HELP WANTED -- Girls wanted from DC, MD, VA, & WV, between 7 19, to complete in this year's 7th annual 1993 Washington, D.C., pageants Over $20,000 in prizes and scholarships Call today 1 800 Pageant, ext 5168 1 800 724 3268 14 1t*

HELP WANTED -- Clerk, cashier, full time/part time Customer Service Representative, positions are available with BFS Foods Conv Store at the Mtn Lake Park locations Apply in person to store manager 8 a.m. to 4 p.m. Mon through Fri 14 2t

HELP WANTED -- Demonstrator wanted for supermarket 412 421 8596 14 1t.

POSITION OPENING

GARRETT COMMUNITY COLLEGE is seeking a **BUSINESS OFFICE ASSISTANT**. This position is responsible for the performance of accounting tasks under general supervision. Emphasis is on cashiering, fixed asset control, facility scheduling, check processing, and general Business Office support during peak periods. Applicant must possess strong accounting and clerical skills, knowledge of computers and automated accounting systems, excellent arithmetic skills, detail-oriented and organized, strong interpersonal skills. An accounting test will be given as part of the hiring process.

QUALIFICATIONS: Associate's degree required with two years related experience preferred.

SALARY RANGE: $14,100 to $14,700 plus benefits

Please send letter of interest and resume with three references to
Business Office Assistant, Ms. Linda Fike,
Garrett Community College, P.O. Box 151,
McHenry, MD 21541, by June 11, 1993

Garrett Community College is an Affirmative Action/Equal Employment Opportunity Employer

HELP WANTED

Part-time Job Coach position available to provide vocational services to adults with disabilities—35.5 hrs/week 8:15 a.m. to 2:45 p.m. Monday through Friday. Duties include supervising a grounds/custodial crew and providing training in job specific skills, vocational and personal behaviors, adaptation to work environment, transportation to and from work site, and lifting is required.

Salary: $4.33/hour. Prorated Benefits.

Qualifications: High school diploma or GED required and must possess a valid driver's license with a good driving record.

Application deadline is June 7, 1993, at 3:30 p.m.

Contact:
APPALACHIAN CROSSROADS
107 South Second Street
Oakland, MD 21550
9:30 a.m.-3:30 p.m.

Equal Opportunity Employer-Male Female

HELP WANTED

Part-time Job Coach position available to provide vocational services to adults with disabilities—12 to 15 hrs/week. Duties include supervising a custodial crew and providing training in job specific skills, vocational and personal behaviors, adaptation to work environment, transportation to and from work site, and lifting is required.

Salary: $4.33/hour. No Benefits.

Qualifications: High school diploma or GED required and must possess a valid driver's license with a good driving record.

Application deadline is June 7, 1993, at 3:30 p.m.

Contact:
APPALACHIAN CROSSROADS
107 South Second Street
Oakland, MD 21550
9:30 a.m.-3:30 p.m.

Equal Opportunity Employer-Male Female

PART-TIME

HELP WANTED

Now accepting applications for various permanent, part-time positions; flexible hours. High school graduate or equivalent. Please send resume along with completed application (may be obtained from any First United office) to: Director of Personnel, First United National Bank & Trust, P.O. Box 9, Oakland, MD 21550.

FIRST UNITED National Bank & Trust

M/F/H/ -- An Equal Opportunity Employer

EXPERIENCED 'C' PROGRAMMER

If you're a talented 'C' programmer looking for new horizons, consider joining the team at Micro-Integration. We're looking for a few exceptional and experienced individuals to join us in our new products development group. You'll enjoy our big-company benefits and small-company spirit, with unlimited opportunities for personal growth and recognition. To be considered, you need at least two and preferably five years experience writing structured 'C' code, hopefully in a graphic or communications environment. Windows programming experience is a plus. You need to be a top-notch technical person, with a strong record of on-time in-budget project work. We'll provide you with an environment where the bureaucracy doesn't get in your way, all the state-of-the-art tools you need are available, and your talents are appreciated. Please call Paula at 777-3307, or send your resume to

MICRO-INTEGRATION CORP.
215 Paca Street
Cumberland, Maryland 21502

An Equal Opportunity Employer M/F/H

Help Wanted

HELP WANTED

Apply in person
Line cooks and dish washers.

Silver Tree Inn
387-4040

For Rent

FOR RENT -- Unfurnished 1 BR trailer, wall to wall carpeting, refrigerator and stove, $250 month plus heating 387 4538 8-13t

FOR RENT -- 2 BR furnished condo, $650/month, plus utilities and sec dep Bernard Realty 334 4876 6 13t

FOR RENT -- 1 BR furnished upstairs apartment w private bathroom and entrance, kitchen and living room You must furnish telephone and cable, $400/month 320 South 2nd St, Oakland 334 2974 12 13t

FOR RENT -- 1 BR apt, private, drive in entrance, at Country Village, couples or single person only, no pets, 2 miles north of McHenry on Rt 42 301 746 4048 12 13t

FOR RENT -- Basement apt, fireplace, satellite dish, single person Non-smoker, no pets, $375/month, includes utilities, sec dep and references 334 9124 12 3t

FOR RENT -- Office space available Prime location along Rt 219 in McHenry Near lake and ski areas 1,200 sq ft for $600/month Call 387 6976 11 4t

FOR RENT -- 3 BR house in Crellin, $375/month plus utilities and sec dep Call Bernard Realty 334 4876 11 13t

FOR RENT -- 3 BR second floor apartment 110 Washington Ave, Terra Alta Available June 1 $210/month, dep required 304 789 2657 11 13t

FOR RENT -- Chalet Ideal for office or shop On busy Rt 219 $350 plus utilities 334 8697 11 13t

FOR RENT -- Second floor apartments, newly remodeled, no pets Available immediately in Friendsville 746 5480 11 13t

FOR RENT -- Unfurnished 3 BR home in Oakland $400/month plus utilities, deposit and lease. For more information 387 4538 10 13t

FOR RENT -- 2 BR trailer w/ front porch and small storage area $240/month References and sec dep required Meadow Park, Accident, Md Call after 5 p m 301 746 8431 9 9t

FOR RENT -- 40x60' building, Rock Lodge and Mosser Rd near Deep Creek Lake 301 895 5305 8 8t

FOR RENT -- 406 N St, Mtn Lake Park, 1 BR apartment, completely furnished w washer/dryer, $225/month plus utilities and sec dep Call 334 4116 14 13t

FOR RENT -- 3 BR apartment near GCC and Deep Creek Lake, $375/month, includes utilities Short time lease for summer only Call 387 6976 13 2t

FOR RENT -- 1992 14x76 house trailer with full basement 3 BR, 2 BA, large yard, nice area, very good condition, 2 miles east of Grantsville on Rt 40, no indoor pets, $350 month, plus sec dep, pay your own utilities Available July 1, now accepting applications Call 895 5157 after 2 30 p m 13 4t

FOR RENT -- 2 BR apartment downtown Oakland Inquire in person at Rudy's 13 13t

FOR RENT -- In McHenry, beautiful lakefront 5 BR brick house, large lot w dock $600/month 387 5211 13 4t

OFFICE SPACE FOR RENT

Professional Building
Second St, Oakland
334-2050
Evenings

VACATION RENTAL

Beautiful 1 bedroom condo. Steps to ocean, pool and amenities

MYRTLE BEACH, S.C.

304-636-8652

For Rent

FOR RENT -- 4 BR house in Oakland $375 plus utilities Sec dep and ref required Will accept Section 8 334 6198 13 2t

FOR RENT -- 3 BR rancher, Oakland area $325/month plus utilities and sec. dep. Call Bernard Realty 334 4876 13 13t

FOR RENT -- Grantsville 2 BR, sec dep and ref required 895 3250 13 2t

FOR RENT -- 3 BR house in Loch Lynn, $400/month plus utilities and sec dep Ref required Phone 334 4656 13 8t

FOR RENT OR SALE -- Vacation mobile home Hot tub available Honeymooner's special 301 387 6472 13 8t

FOR RENT -- New 2 BR house. Large deck 10 minutes from Oakland. Prefer older couple. No pets. References and dep required $375/month 387-9346 13 5t

FOR RENT -- Furnished 3 BR house w fireplace in McHenry $425/month excluding utilities 387 9278, 301 645 9315 14 4t

FOR RENT -- 3 BR, 2 BA lakefront home Barns, tennis court Contact Peg Doyle 387 8381 after 5 p.m. 14 13t

FOR RENT -- House, 3 BR, 1½ BA, next to Herrington Manor State Park, $500/month plus utilities, ref and dep 334 3501 after 5 p.m. 14 2t.

FOR RENT -- ½ duplex on Mill Run Creek near Yough Dam 2 BR house, porch, yard, outside storage, $300/month plus electric Phone 746 5765 or 412 628 6621 14 8t

FOR RENT -- 5 BR, 2 BA with horse barn and acreage, near GCC, $600 plus utilities and references 387 6492 14 13t

FOR RENT -- Unfurnished apartment 806 Philadelphia Ave., Mtn Lake Park 2 BR, living room, kitchenette, bath and utility room, heat and water. Adults only No drinking or smoking Sec dep and references requested 334 1228 14 8t

FOR RENT -- 2 BR house in country setting w/panoramic views, Friendville area 746 5005 14 2t

ROOM FOR RENT -- In Oakland All utilities included, washer/dryer, cable T V and telephone included $50/week 334 1861 14 4t

FOR RENT

Rental units require sec. deposit equal to one month's rent. Utilities are not included unless otherwise specified.

LAKE:
2 BR full furnished condo $675
3 BR apartment $150

NORTHERN:
2 BR part /furn, stream front, private $600
4-bay garage $150

Call Century 21
Country Squire Realty, Inc. -- Rental Dept.

387-9500

FOR RENT

CRELLIN
UNDERWOOD RD.-2 BR rancher, attached 1 car garage, storage shed, partially wooded 1 + acre lot $375/mo plus utilities.

OAK STREET-Efficiency apartment located in Oakland. $250/month, utilities included

MTN. LAKE PARK-3 BR townhouse apartments available. Central laundry area, park, tot lot. $300/mo plus utilities. Call for application

MTN. LAKE PARK-2 BR townhouse apartments available, central laundry area, park, tot lot. $275/mo plus utilities. Call for application

VILLAGES OF WISP-New townhome located in ski slopes. Contains 2 bedrooms, 3 baths, rec room, living room w/fireplace, modern kitchen, fully furnished. $750/month plus utilities

Garrettland Realty
334-9915

For Rent

FOR RENT -- Luxury apartments Studio, $300+, 1 BR, $375 and 2 BR townhouse apartment, $450+. Complete sec stove, refrigerator, dishwasher, garbage disposal, AC Call Marvin's Men's Wear at 334-9211. 14-13t.

FOR RENT -- Furnished apt. 2nd floor, private entrance, 1½ blocks north of Oakland Post Office. BR, living room, kitchen, bath and second floor, private, back porch. Utilities paid by house owner. Shall be vacant, June 16. $350/month. Phone 334-4822 for appt. 14-13t.

Real Estate

REAL ESTATE -- There is an income producing property in the heart of Grantsville that you should not overlook. Owner willing to negotiate. Call Larry Bender at Hill and Vale Realty for details. 895-3497 or 1-800-427-3824. 12-4t.

FOR SALE -- House, aluminum siding, 2 lots, 6 rooms, 2 baths, full basement, porches & decks. 505 M St., Mtn. Lake Park. Call 334-9025. 11-12t.

FOR SALE -- 25 acres on Cannon Settlement Rd., W.Va. Close to Mt. Grove fire dept. 735-3715. 11-4t.

FOR SALE -- Become financially independent w/an income producing property containing a 20 year established retail business (books, hobby and crafts) and four furnished rental apartment units. Valuable two story commercial corner building in Oakland, Md. 301-334-4334. 11-13t.

HOUSE FOR SALE BY OWNER -- Queen Anne residence, 10 rooms, 4 BR, 2 BA, with/attached office/business addition. Zones commercial. 2nd St., Oakland. 301-334-4334; evenings 334-8768. 10-13t.

FOR SALE -- Trailer court location, Rt. 219 north, Grantsville. 2 rented mobile homes plus 2 additional rented trailer spaces. $49,000. Call after 5 p.m. 301-746-8431. 10-13tc.

FOR SALE -- New well constructed home. 3 BR, living room, dining room, kitchen, 2 bath, basement. In Kings Hill Estates. Great buy. Call weekdays 334-4085. 9-13t.

FOR SALE -- 3 BR ranch style house on 2½ lots. Located on Pine St., Bayard, W.Va. Has large family room. 693-7573. 7-13t.

FOR SALE -- By owner. Lots from 2-10 acres, adjacent Savage River State Forest. Beautiful views, near Accident, owner financing. 746-6181. 2-13t.

FOR SALE -- Commercial, 400' of Rt. 219 frontage, 10 rental trailers, 2 apts., 2,600 sf of garage space, lake area, ideal for owner user. Only $289,900. Loring Young 334-9193. Re/Max 1000 West 387-4442. 14-2t.

FOR SALE -- Your own mountain stream on 12+ ac., $24,900. Wooded property near State Park/Forest in Western, Md. Coldwell Banker Deep Creek Realty 800-252-7335, ext. 305. 14-2t.

FOR SALE BY OWNER -- 3.93 acres +/-, Fingerboard Rd., improved w/2 BR ranch style house w/deck, $47,500. 334-4731. 14-4t.

FOR SALE -- Sunview Heights, lots, one acre plus, perked. Ready for your home. Year round view. Close to lake. 301-387-5979 or 703-368-1065. 14-4tc.

FOR SALE -- Deep Creek Lake liquidation. Chalet on 2.5 acres. Orig. $29,900; now $24,900. 4 level acres. Beautifully wooded properties and ready to finish chalet mins. from Deep Creek Lake and Wisp Ski Resort adj. State Forest. Easy financing. Call today! C.I.R.E. 1-800-321-9018 ext. 1094. 14-2t.

FOR SALE -- 163 acre farm, W.Va. Horse Shoe Run, 15 min. to Oakland. Completely remodeled home, barn, outbuildings plus older home and barn, taxes reasonable. Central Pioneer Limited 304-329-0333. 14-4t.

FOR SALE -- 3.7 acres in W.Va. Including 2 BR home w/basement, garage, 2 outbuildings, water conditioner, near Terra Alta. Central Pioneer Limited 304-329-0333. 14-4t.

FOR SALE -- Lakefront property, McHenry Cove. Cape Cod house, 5 rooms w/bath. Separate apartment, 3 rooms w/bath. Can be opened up and used as one unit. Type A dock permit. No realtors. Shown by appointment only. 301-387-5458. 13-2t.

Real Estate

FOR SALE -- 2 BR mobile on 1 acre. Addition w/stone fireplace and deck. Newly carpeted. Furnished or unfurnished. Many extras. Must see to appreciate. Cranesville Rd. 387-9665. 13-2t.

FOR SALE -- Aurora, 24x48' sectional home, 3 BR, 1 BA, kitchen, DR, LR and utility area. Includes hitches and axles. Ex. condition. Must be removed off lot. Call 304-735-5461. 13-2t.

FOR SALE -- House. 3 BR brick rancher w/full basement. $52,000. Located across from Southern High. Phone 334-4608. 13-4t.

FOR SALE -- 2 story house for sale, $89,500. 4 BR, 2½ BA, LR, DR, FR, basement, 2 car attached garage, aluminum siding, back porch, 8+ wooded acres w/scenic view of quiet countryside. 20 minutes to lake and ski areas, 10 minutes to town. Lynndale Rd. 301-334-4358. 13-4t*.

FOR SALE -- House on 3½ acres of land, located on Green Gables Road off Rt. 42, 4½ miles north of Friendsville. 746-5235. 12-6t.

Real Estate

FOR SALE -- Wooded building lot acreage. Oakland Deer Park Rd. close to Rt. 135. Owner financing. 334-4266. 14-3t.

FOR SALE -- New construction, great buy, lots of extras, 3 BR, 2 full baths, deck, 2cg, nice neighborhood paved streets, buy now and select carpet and interior colors. Only $95,000, call today. Loring Young 334-9193. Re/Max 1000 West 387-4442. 14-2t.

FOR SALE -- Trailer on ½ acre in Horse Shoe Run, W.Va. Has 12'x16' addition, full basement. Nice lot. 334-6018. 14-3t.

FOR SALE -- 5000 sf of usable comm. space, 7-bays w/OH doors, use part rent balance, block construction. Owner financing, $80,000. Loring Young, 334-9193. Re/Max 1000 West 387-4442. 14-2t.

FOR SALE -- Metal building 3,000 sf, insulated, dust collector, loading dock, three phase elect., owner financing, just $79,900. Loring Young 334-9193 Re/Max 1000 West 387-4442. 14-2t.

FHA INCREASES FOR GARRETT COUNTY

These 3% Down Low Interest Rate loans are available for home purchases. If you would like to learn how call PATTY SINES For A Consultation.

CENTURY 21 COUNTRY SQUIRE REALTY
No Income Limits.
Call Today 387-9500 Ask For Patty

DEEP CREEK LAKE, STOCKSLAGER RD., Cedar contemporary, 3 BR. 2 ba., vaulted ceilings, stone FP, garage and back yard deck. Level corner lot at Sandy Beach w/boat slip and tennis courts. $185,000.
Call Barbara Kirkham, 1-800-252-7375 or 301-387-5303. - Coldwell Banker Deep Creek Realty.

*** * * LAND SALE * * ***

Abandoned Farm * 3,000 ft. of trout stream, wooded, orchard, meadow, 60 acres $49,900
15 ac. * Spring, county rd., eagle's nest view, wooded $11,900
Riverfront * Level, paved road, perc & util. $9,900
550 ac. * Riverfront, adjoins nat'l forest, good timber ..... $299 ac.
Log Cabin on 4+ ac. ** Nat'l forest, wooded, spring $29,900
Highest Mt. in MD ** Incredible views, 880,000-ac nat'l forest $19,900
3 ac. * Wooded, southern exposure, private, nat'l forest $7,900
Cheat River ** 550' Stream Front, deeded river access, paved road, 2 ac. $5,900

1-800-688-7693

LOTS & ACREAGE

Special Offer:
2 Acres-Wooded, secluded, borders state forest near Swallow Falls and Deep Creek Lake $11,900

NORTHERN
1.79 Acres-Hemlock Acres $8,000
7 Acres-Whispering Woods $10,000
2.67 Acres-Hemlock Acres $11,900
4.54 Acres-Bear Creek Retreat, strasm & forest $18,900
40 Acres-Pasture & woodlands, panoramic views $44,000

LAKE
.77 Acres-Yough Mtn. Resort $5,000
1 Acre-Country Aire, pastoral setting, near college $19,900
6.73 Acres-Wooded, borders state forest $19,900

EASTERN
10.76 Acres-Parkside, New Germany $24,900

SOUTHERN
1 Acre-Woodad bldg. site $11,900
2.94 Acres-Ideal for mobile home $15,000
11.74 Acres-Farmette, 3 BR house, barn, spring fenced $79,800

RESIDENTIAL
Lake, 1.24 Acre-3 BR cape with 2 car garage, pond, near college $124,900

COMMERCIAL
1 Acre-Carryout restaurant near college $65,000

MOUNTAIN PROPERTIES
800-457-6777 or 387-8300

Real Estate

FOR SALE -- By owner, Oakland. 2 BR, cedar shake home. Full basement, well maintained, $38,500. No realtors. Call 301-334-2966. 13-2t*.

FOR SALE -- Trailer. 2 BR, ex. condition. Must be moved. $7,000 or best offer. 334-5258. 13-2t*.

FOR SALE -- At Deep Creek Lake. 2 BR cottage w/large screened-in porch and oversized detached garage nestled on ½ acre of oak trees. Great location and dock slip. $97,900. Weekdays 412-835-5737, weekends 301-387-7176. 13-2t.

FOR SALE -- 4 small lots on Glendale Rd. w/2 paid sewer tapes, $25,000. 387-5350. 13-8t.

DEEP CREEK LAKE LIQUIDATION
Chalet On 2.5 Acres
Orig. $29,900-NOW $15,900
Beautifully wooded properties and ready to finish chalet mins. from Deep Creek Lake and WISP Ski Resort adj. State Forest. Easy financing. Call Today! C.I.R.E. 1-800-321-9018. 14-2t

Keyser's Ridge Farm
Beautiful 112 acre farm fronting extensively on Rt. 40 close to Keyser's Ridge Truck Stop. Excellent potential for commercial or residential development.
$176,500.00
LAKESIDE REALTY
387-6661 13-tf

LakeForest Estates
Beautiful 2 ac. wooded lakefront lot w/type A dock permit. Located in a secluded, private area within minutes of Oakland and commercial stores at Deep Creek Lake.
$219,000
LAKESIDE REALTY
387-6661

RESTAURANT & MOTEL
Great investment opportunity to operate a very successful 13-unit motel with a profitable attached restaurant on Rt. 219 South in Oakland. Owner can use a private 2-bedroom unit to live in. Seller is also interested in selling an existing attached Nautilus health spa. For more info., call JoAnn Brawley at: 12-tf
1-410-269-0248
LONG & FOSTER

Services

SERVICES -- Will do yard work, lawn mowing, raking, weed eating and hauling. Call 387-6293. 13-4t.

WILL DO -- Your houseclean ing, even do windows. Very dependable, have experience and reasonable rates. 334-6282. 12-3t.

WILL DO -- Licensed day care in Pleasant Valley has openings for children. 334-3327. 12-3t.

SERVICES -- Will do house cleaning and babysitting. 334-2870. 12-3t.

SERVICES -- Day care has openings. 334-2467. 12-4t.

WILL DO -- Quality house cleaning services. Condos, rentals, lake homes and cabins. Call 334-4966. 12-8t.

NEED MONEY? Get free grants, signature loans - without collateral. Send self-addressed stamped envelope to: Martha S. DeBerry, Rt. 3, Box 680, Oakland, MD 21550. 11-4t.

WILL DO -- Dozer, excavating, yard preparation and lot clearing work. Affordable rates. Call 387-6622 after 5 p.m. or 304-788-3735 from 7 a.m. to 3:30 p.m. 11-8t.

DEEP CREEK SAILING SCHOOL
Junior Programs Adult Lessons Racing Instructions, Juniors & Adults. Call Kevin Rissell
387-4159
The School Does Not Discriminate 13-tf

skipper
quality construction
Roger A. Skipper
MHIC #38537
(301) 387-5227

Services

DAVE'S LAWN CARE -- Specializing in light property. References available. 334-5807. 13-2t.

WILL DO -- Silk flower arrangements for weddings. Corsages, boutonnieres, bridal bouquets, bridesmaids, etc. Call Carol at 304-789-2372 mornings or evenings. 13-4t.

WILL DO -- Seasonal services. Leaves, railroad tie work, all types outside work, dock work, carpentry, roofing, painting, remodeling, plumbing work, masonry work, concrete work, small engine repair, lawn mowers, weed eaters, chain saws, etc. Call 334-9136. 13-6t.

OSHA/MOSH COMPLIANCE CITATION PROBLEMS -- Call William Wolfe, retired compliance officer. 301-724-2735. 14-13tc.

WILL DO -- Would you like to be in church Sunday, but need a ride? Grace Brethren Church, Accident, Md. 746-5582. 13-2t.

WILL DO -- Yard work, mowing and weed eating. Free estimates, no job too small. Call 334-9542, leave message. I will get back to you later. 13-6t.

WILL DO -- Lawn care, mowing and clean-up in Oakland, Mtn. Lake and Deep Creek Lake area. Call 334-9685. 13-2t*.

SERVICES -- I am an experienced painter looking for work. Will do small dry wall repairs. Quality work at reasonable prices. Call Tom at 334-3471. 13-4t.

WILL DO -- Garden tilling. Reasonable rates. 334-9790. 8-8t.

WILL DO -- Having trouble deciding who to get to do remodeling around the house. Call us first for guaranteed low estimates. 334-8833. 7-13t.

BANKRUPTCY CLINIC
Jack I. Hyatt, Attorney at Law
Low, affordable rates. Your rights and options explained to you.
FREE Phone Consultation
1-800-552-3939

GINGERICH Concrete & Masonry
"We Do Complete Basements"
Driveways · Sidewalks · Parking Lots
Footers · Garages · Patios
Skid Loader Work
"Specializing in Concrete Work"
FREE ESTIMATES!
Larry Gingerich
(301) 387-7485 37-tf

Kitchen & Bath Specialists
Fertig Cabinet Co.
Moorefield, WV
(304) 538-6215
Free Design & Delivery 16-tf

Tri-State
Seal Coating & Paving
-Light Hauling
-Small Backhoe Work
MHIC #43619
334-4979 7-tf

560 Welding & Machine Works
334-3783 36-tf
Oxygen · Acetylene · Inert Gases · Helium · Propane/LP Gas · Welding Equipment & Supplies · Steel · Corrugated Steel Pipe
24-Hour Emergency Service

KNOLL CREST CONSTRUCTION
Kitchens & Bathrooms, Decks & Roofing
MHIC #44935
All Types Of Remodeling & New Construction
334-1844
Rt. 219 North Of Oakland 13-tf

DRAFT-A-GRAPHICS
Rd. #2, Box 81
Friendsville, MD 21531
Design Services
Desktop Publishing
Plotting
Computer Aided Drafting, 3-D Technical Illustrating, Computer File Conversions
NATIONAL 1-800-642-4601
LOCAL 301-746-4088 10-10t

Services

WILL DO -- Roofs, decks or any type of remodeling, 20 years experience, good reputation and references in local area. Call evenings, free estimates. 334-5802. 7-13t.

WILL DO -- Have room in my home for senior citizen. More information call 334-4612. 7-13t.

WILL DO -- Leaves and mow lawn, set docks and haul firewood. Call 387-8420. 5-13t.

WILL DO -- Reliable person will do mowing and yard work in Deep Creek and Northern Garrett County area. Call 746-5875. 1-18t.

JOHN'S ELECTRIC
Electrical Contracting
Specializing in small jobs
20 yrs. experience · Swanton, MD
334-6844 42-tf

E-Z Excavating
Complete Excavating Service
Paul Everly 26-tf
301-334-2940
1-800-491-3963

FRAVEL FLOOR
Sanding & Refinishing
46 Years Experience
FREE ESTIMATES
(301) 724-8872
MHIC #25948 430 N. Centre
WV005765 Cumberland, MD

E & F SERVICES
New Construction
Homes, Garages, Pole Buildings, Mini Barns & Storage Buildings.
Tree Trimming & Removal• Lot Clearing, Etc.•Small Engine Repair• Used Equipment Sales
License #548035
Eric Sweitzer
387-7682
FREE ESTIMATES 11-4t

Earthquake Insurance
Chances are that your homeowner insurance DOES NOT cover earthquakes.
Call State Farm Insurance for earthquake coverage and cost.
Ask for Rob Michael
1-800-688-3774
334-3774 10-tf

Just Opened!
IMMANUEL AUTO SERVICE
All Minor Repair Work
$15.00 HR. Labor Rate
$15.00 OIL CHANGE
334-4139
In Hutton. 13-2t

ERIE INSURANCE GROUP
KIGHT'S INSURANCE
110 S. Second St.
Oakland, MD
(301) 334-3968 1-tf

Devine Construction
New Homes
Pole Buildings
Additions - Remodeling
Roofing - Decks
Concrete Masonry Work
We don't just say quality, we prove it.
FREE ESTIMATES
301-746-8868
MHIC# 33850 6-tf

DWI CASES & DISTRICT COURT MATTERS
Check the record for RESULTS, then call:
Robert E. Watson
Attorney At Law
301-334-2344 10-tf

HEMLOCK HOLLOW CONSTRUCTION
Additions, Remodeling, Roofing, Decks & Concrete Work
MHIC# 28888
301-334-2550 12-tf

Services

WILL DO -- Mobile home moving locally. 334-9306. 9-13t.

WILL DO -- Backhoe for hire. Foundations, footers, odd jobs. No jobs too small. $30/hr. 301-334-3740 or 301-501-0049. Ask for Steve or Lois. 8-8t.

Yoder & Sons Excavating
Complete Site Preparation
387-4239

JW BUILDERS
Remodeling, roofs, siding, decks, garages, room additions, new dwellings.
Reasonable Rates · Fast & Dependable
334-6294 13-tf

Services

L&L WOODWORKING -- Specializing in making and installing kitchen cabinets and custom trim work. 387-6726. 14-3t.

WILL DO -- Will wash, wax, and completely detail your car. Nothing left untouched. Call 334-9253. 14-3t*.

D & L SERVICES
Our 13th Year
Services Include:
- Clearing - Painting
- Wood Siding & Deck Preserv
- Lawn Maintenance
- Docks Built, Placed & Removed
- Trash & Debris Removal
- General Maintenance

No Job Too Small!
Specializing In Lake Area Properties
245-4122 7-tf

For Information On:
GUARANTEED RURAL HOME LOANS
or
REVERSE EQUITY MORTGAGES
Call: Marcia M. Simmers
International Mortgage
746-8989
FHA, VA, FmHA, CONV
Located At Simmers Realty
Rt. 219 S. Just 1.2 Mi. Off I-68 At Exit 14-A

GARRETT TREE REMOVAL
Problem Tree Removal - Lot Clearing - Stump Grinding - Firewood
Free Estimates & Insured
William Gaither, 334-3743 or 334-3931
Route 6, Box 47, Oakland, MD 21550

INTERIORS by LISA
RODERICK HOME FURNISHINGS
Main St. Ext. Westernport, MD
Lisa Roderick Brenneman
CONSULTATIONS by APPOINTMENT
OAKLAND 301-334-4545 10-13t

TIMBERJAX TREE SERVICE
Trimming · Removals
Stump Grinding · Free Estimates
·Storm Damage
Licensed and Insured #483
RANDY SISLER, 514 M Street, Mtn. Lake Park, MD 21550, 301-334-5897
1-800-834-5784
TIM KUBICA, Rt. 7, Box 253, Cumberland, MD 21502, 301-729-3669

Teaching Your Child To Swim

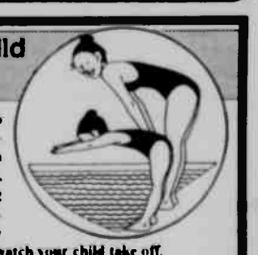

Have you tried to teach your child how to swim and only frustrated him and yourself? This enlightening booklet, written by an experienced swimming instructor, will give you new ideas in safely helping your child to become a good swimmer. No more struggles, no more fear. Follow the steps presented in the booklet and watch your child take off.
Send $5 (MD residents add 25¢ tax) to: M.PRESS, P.O. Box 374, Oakland, MD 21550 10-tf

- Service Specialists for Heating, Refrigeration, Air Conditioning, Plumbing, & Electrical
- New Construction
- Remodeling & Renovation

MANOR BUILDERS
Rt. 135, Mt. Lake Park, MD
334-2109 35-tf
MHIC #28259 Master Plumber #17079

To subscribe to The Republican, fill out the coupon below and send it with a check to:
THE REPUBLICAN,
P.O. Box 326, Oakland, MD 21550

$14.70* per year-All of Maryland
$17.85* per year-Maryland 218 zip codes
$14 per year-Out-of-state addresses within 200 miles
$17 per year-All other places over 200 miles
$14.50 per year-Service personnel
(*Includes 5% MD sales tax)

NAME _____
STREET OR
BOX NUMBER _____
CITY _____
STATE _____ ZIP _____

Rather than ask us to bill you, please enclose the check for the full amount

DEED Offering Classified Resumes To Businesses

The Maryland Job Service of the Maryland Department of Economic and Employment (DEED) will help area businesses save time and money when searching for new employees through a new service called "Resume Classified."

Resume Classified gives employers an "at-a-glance" list of summaries of professional, technical, managerial and administrative candidates in the region, according to occupational title. After reviewing the list, the employer may call the Job Service and request a copy of the candidate's complete resume; the resume is then faxed to the employer. The list is updated weekly.

"We have adopted this innovative system to help Maryland employers find qualified employees quickly and easily," said Charles O. Middlebrooks, DEED assistant secretary for employment and training. "Resume Classified will enable us to help Marylanders find jobs, while saving employers time and money."

Candidates referred to employers are qualified people with experience in their career fields who have been pre-screened and have had their resumes entered into the Resume Classified system by DEED's local Job Service offices and Professional Outplacement Assistance Center. Initial screening is done by the Job Service to reduce the time and cost it normally takes to complete the selection process.

Companies will be able to choose from lists of applicants whose professional backgrounds match their specifications. Employers are assigned an exclusive access code number to enable them to retrieve resumes by telephone.

Resume Classified is free to employers, and is cosponsored by DEED's Maryland Job Service and Advantage Systems Corporation. This service is available to employers in Maryland, Virginia and Washington, D.C.

For information on participation in the Resume Classified system, employers may call the Maryland Job Service at (410) 333-5353.

Subscribe to The Republican

Second Annual Sunsplash Set At State Park

The Deep Creek Lake Recreation Area will hold its second annual "Sunsplash" on Saturday, June 19. All Garrett County students are invited to enter the park free of charge to celebrate the end of 1992-93 school year.

In additional to enjoying the beach, other activities will be sponsored by area retailers throughout the day. From 9:30 a.m. until noon, children from ages of 8-14 are invited to learn the skills of orienteering. Junior Rangers are encouraged to participate in this event as an activity from advancement in the Junior Ranger Program.

WXIE Q92 will broadcast from the beach at Deep Creek Lake State Park while local retailers provide waverunners, mountain bikes, and rollerblades for demonstrational use.

Students interested in signing up for the volleyball tournament should enter their team name and members at the radio support van on the day of the event by noon.

To close the day, there will be a Scales and Tales Campfire Program, in which live animals will be used for viewing and demonstration.

Anyone needing more information should contact Diane Miller at 387-4989.

A&A Realty · Better Homes and Gardens®

NEW LISTINGS

HISTORIC HOME · A934171 - Quality and tasteful touches of the past are reflected in this delightful Victorian home. Lovingly kept, with added modern baths and new kitchen adding to the unique charm. ... $135,000

QUIET QUALITY - A938031 - This sprawling floorplan is spacious enough to have privacy & cozy enough to feel like home, warm wood interior and loads of upgrades, lakeview and landscaped lots $175,000

PRICE CHANGES

BEST PRICED LOT IN MOUNTAINSIDE - C-921108 - Lake access class C lot w/253 ft. road frontage and 201 dept gives you 1.16 ac. of land. Amenities include tennis courts, jogging trails and clubhouse $25,500.

HAZELHURST ROAD - B921208 - 150' of beautiful shared lakefront on Deep Creek Lake with new dock slip. 3BR Cottage that is mostly furnished has lot with mature trees. Seller is relocating and must sell. $84,900

SHADY ACRES - 924080 - Perfect for the family that wants lots of living area. Over 3000 ft with plenty of bedrooms and baths. Large family room w/woodburner. Full length deck overlooking beautiful back yard and private tennis court. Paved drive, park-like setting. A must see REDUCED TO $139,900

PARADISE RIDGE - C901156 - Great view! Great view! Electric & telephone service to lot, perked with protective covenants. Common lake access $49,750

COMMERCIAL OPPORTUNITY - C924058 - 3 prime acres ideal for businesses catering to both the Lake and Oakland market. Highway frontage on US 219. Reduced to an attractive value of $89,000

GREENWOOD RIDGE SUB. - ACCIDENT - 935010 - Newly constructed custom cedar chalet w/natural stone fireplace, large wrap-around deck & 1 car garage. Spectacular panoramic view from this Hillside retreat. ONLY $110,000

DEER PARK · 924098 - 4BR, 2 1/2BA, well maintained home w/country kitchen. Full bsmt., attic fan, 2 car garage. Nice wooded lot. Homeowners Warranty. Seller to pay $2,500 toward Buyers Closing Costs. $89,900

EXCELLENT OPPORTUNITY - C915033 - Deversified on going businesses with operating carwash, laundry, store front and apartments. Good income potential. $275,000

COLONIAL DRIVE - A915038 - Custom rancher on .95 acre +/- w/fruit trees, formal shrubs, & garden plot. Formal living & dining rooms, family room, rec. room, workshop/hobby shop. 2 fireplaces. Numerous handcrafted features. 3 garage stalls. A genuine "must see". REDUCED $145,000

SKY VALLEY · D921191 - This lovely home has 2 contemporary design with an open floorplan. 3BR, 2BA, balcony, wooded lot, comes completely furnished and ready to go $99,000

LAKEFRONT

HARTWOOD VILLAGE · A01187 - Get the best of individual ownership & no maintenance living in a location that's perfect for year-round recreation & rentals. Beautiful lake & ski slope views. Sold furnished. Rental history available $169,900

THE WILLOWS · A11636 · LF w/great views of lake & WISP ski slopes. Convenient open living plan w/3BR, 2 1/2BA. FP accented w/marble. Cathedral ceiling w/balcony & oak railing. All kitchen appliances. A.C. Private boat slip $197,900

YACHT CLUB VIEW · A21075 - Only four doors from Yacht Club. Beautiful 4BR 3BA chalet on 1.13 +/- acre. Gem of a property. Can't beat the view of sunsets or the rising of the moon over the hills of Thousand Acres. You have to see this for yourself! $310,000

PERGIN FARMS · A21076 · A spacious modified chalet located in one of the lake's finest locations. Over 2600' of living space, 2FP, 4BR, 3BA, landscaping and a super gameroom $279,000

PENN POINT ROAD · A21079 · A unique LF retreat featuring woodwork & 2BR guest apt. One of a kind boat house that will store boat in winter $199,900

HARTWOOD VILLAGE · A01005 · Furnished LF w/great views of WISP & romantic sunsets. Great rental potential! $165,000

SOUTHERN PINES

SOUTHERN PINES - C04213 · GET READY FOR SPRING BUILDING! If building is your future, this is worth seeing. Choose amidst the tall whispering pines or in the hardwoods. Lots range from 1/2 ac. to 1 1/2 +/- ac. Utilities include electric, phone, cable, city sewerage and gas. Call office for enticing new pricing on all developer lots. from $13,500 - $22,500

DEEP CREEK DRIVE · A21008 · Contemporary convenience plus [illegible] charm. Quality construction. Designer features. Custom window & wall treatments. 5BR, 3 1/2BA, lavish master BA, 1800 + deck & patio area. 102' LF. Western exposure $426,000

SKI HARBOR · A21195 · Maintenance free 3rd floor Garden Apt. w/[illegible] common LF. Minutes from Wisp Ski & Golf area. Great amenities package featuring a swimming pool, [illegible] & basketball courts! $112,000

DEVELOPMENT POTENTIAL · A921217 - 52 acres +/-, over 2,000' LF, 3BR contemporary home, tennis courts, pond, gazebo, barns · possible 9 slips · call for details. $650,000

FOUR HOOPPOLE · A921216 - Carefree condominium ownership. This immaculate condition 3BR end unit has never been rented. Several upgrades. Beautiful grounds along with community amenities. Assigned boat slip $158,000

PARADISE ACRES · A921207 - Improved A-Frame on level wooded lot. Private lakefront community. Beach area. Assigned dock. Great starter home $124,900

PENN POINT ROAD · A931236 · Beautiful 1991 contemporary with designer features. 3-4BR, 2BA. Cathedral ceilings, upgrade lighting. Kohler baths. 2-car garage. Excellent view. An absolute must-see. OFFERED FURNISHED $325,000

PARADISE ACRES LAKEFRONT - A931241 - Look no further if you want an affordable little getaway lakefront cottage. Incredible level waterfront and dock. Nice brick FP, sliders to full length deck, very well cared for. This could be your ticket to relaxing lakefront living ONLY $175,000

LAKEFRONT LOTS

THOUSAND ACRES - A01116 - Wooded, level 3.57 acre +/- homesite with private boat slip. Prestige location! $165,000

LAKEFRONT BUILDING SITE · A21110 - Affordable & attractive LF lot w/nice views & splendid frontage. Nice retreat spot for your vacation home $124,900

SANDY BEACH · A11486 - 1.49 +/- acre w/144' water frontage. A beautiful, sylvan setting. REDUCED $199,000

SPLIT LAKEFRONT · A21192/93 - Rock Lodge Road. 2 lots to pick from. Both lots 50 ft wide and enjoys excellent views of Cherry Creek Cove. (1) ERU & (1) more under application. Type A dock eligibility confirmed $69,000 & $72,000

LAKE ACCESS

THE BLAKESLEE · A01144 - The benefit's of the Blakeslee's many amenities & lake views from the front & rear make this site one of the best available $89,500

TURKEY NECK/BACK BAY COLONY - A01179 - Extremely private, low maintenance cottage just a few hundred feet from the Yacht Club. Year-round use, screened-in porch and dock slip $99,900

DEEP CREEK VILLAGE

DEEP CREEK VILLAGE - The BEST location on Deep Creek Lake for winter and summer. New building and floor plans available. From $119,900

SPRINGTIME INCENTIVE! - A11372 - PRIME LOCATION on Lake Shore Drive. Cedar chalet enjoys a dock slip on over 600' of LF, w/the amenities of (1+) acre of LA, central sewer, whirlpool tub & minutes to state parks, ski slopes, golf & restaurants. Reduced to $186,000

MOUNTAINSIDE #9 - A11654 - What Value! A 2 acre site with unobstructed views of the widest body of the lake. Perfect slope for building & a private dock slip w/possible owner financing $99,000

MOUNTAINSIDE #26 · A11655 - A good buy! Get the Mountainside cake & eat it too with this great view lot including Marina Club for 25-35% below current market prices. Possible financing $39,000

LOVELY LAKE ACCESS HOME - A21078 - 3BR, 1BA, hardwood floors, FP, large kitchen area, knotty pine throughout, boat slip across the way, lakeview, big yard. $110,000

MONTE VISTA LOG HOME · A21106 - "Cherry Creek Cove Retreat" - The total lake vacation package where the privacy, the view and this wonderful floor plan makes this choice a real deal! Individual dock slip $179,900

MOUNTAINSIDE · A24061 - Gently sloping lake access lots with views of the lake and Marina Club privileges. Your choice #15 or #18 $46,900

GRAVELLY RUN ROAD · A21101 - LA for under $100K. Shared dock w/1 boat slip on Deep Creek Drive. 3BR home w/spacious LR, FR, 2FP, deck, patio, 2-car garage $89,600

SKY VALLEY/WOODLAND WAY · A11443 - Solarium-style living room w/stone FP and natural wood paneling. Large dining/kitchen area w/cathedral ceiling and woodstove. 2BR, sleeping loft, and 2BA. Full, walk-out basement. Sky Valley amenities $98,000

BLAKESLEE · A931227 - To be constructed on Lot 62. Adjacent to tennis, year-round indoor pool, and short walk to boat slip. 3BR, great room, kitchen & dining. Hot tub. 2-car garage. Can be ready for summer. $189,000

RED RUN CONDO · A931223 - Fully furnished 5BR, 2BA condo. Lovely wooded setting. Overlooking lakefront & boat docks. Amenities include outdoor pool & tennis court. One boat slip $135,000

WHAT A BUY! · A931237 - Get the best for your money! This new chalet in the upscale Monte Vista Community gives you deeded lake access and a dock slip plus 4BR, 4BA, and 2FP. Garage included $239,000

THE WILLOWS

WILLOWS - ONLY TWO UNITS REMAINING!!! Without question, these are Deep Creek Lake's finest townhomes. Assigned boat slips. Excellent views of Lake and Ski Mountain. Upscale luxury. Designer construction by Legacy Home Corp. One 5BR and unit w/approx. 3,000 sq.ft. Spacious interior unit offers 3BR, 2 1/2BA. Call for detailed information and prices.

LAKE ACCESS LOTS

SANDY BEACH · A11368 - Estate environment, private boat slip. 5.01 ac +/- homesite w/ 400' +/- road frontage $89,000

SKY VALLEY · A21091 - Ready to go! This lake access lot offers well & septic, is ready for your vacation home. Note: Sky Valley has received approval for more docks. $34,500

SANDY BEACH · A21194 - 150' x 300' wooded, 1.03 +/- acre homesite. Adjoins common area w/tennis courts. $75,000

MOUNTAIN VIEWS! · A931234 - Sky Valley lot with nice mountain views, close to lake common area. $26,000

SKY VALLEY · A931235 - Best priced lot in Sky Valley! Easy access to the lake and common area. Lot #2, Blk. A. Hidden Valley Lane $21,900

DEEP CREEK LAKE AREA

GLEANINGS III · A21187 - Beautiful 1.21 ac +/- cleared building lot w/scenic views of neighboring farmland. Only minutes from the lake and Wisp Ski Area! REDUCED TO $19,500

LAURELBROOK #17 - A921218 - Nicely furnished 2BR, 3BA tri-level unit in exceptional condition! LR features cozy FP, skylights, & slider to deck. Lower level includes lg. FR, full BA, & walkout. Full bath on each level. Central location to all area amenities. Compare at $91,000

VILLAGES OF WISP · A931224 - A 16' townhome located in the ski slopes at WISP. A great place to be -- winter or summer. Can include furnishings at $125,000 $115,000

LAKESHORE DRIVE · A931226 - 30 acre building site in a great neighborhood with some views of the lake. Lot is served by central sewer with the tap fee paid on full. Fronts a county maintained road $24,000

LAUREL BROOK..... · A931250 - Great location within this popular townhome community. Lovely view, comfort & convenience. Close to town and lake activities $109,900

COUNTY RESIDENTIAL

PRIVACY IN THE COUNTRY · A14316 - Situated on 1.17 acre +/- & mostly wooded, this cozy home has 2BR & 1BA. This is a mobile home with an addition & a basement. Would make a nice starter home $27,500

SWALLOW FALLS · A24076 - 3BR, 1BA cottage located between the lake & Oakland. Well kept. Picnic pavilion, storage bldg. Large lawn. Front deck & patio. Home Owners Warranty $50,000

SUNSET RIDGE

SUNSET RIDGE - Choose from 34 1+ acre view lots. Horse boarding and owner financing available. Offered well below other lake lots, from $18,900

DEEP CREEK LAKE HOMESTEAD · A01117 - Enjoy countryside tranquility w/peaceful enjoyment of your very own 121 acres within 10 minutes to the Deep Creek Lake State Park. Land is ideal for small horse ranch, w/dad's hunting grounds to the rear. Owner interested in lake exchange. $149,000

APPALACHIAN VILLAGE · A91087 - Ranch style home has a cozy LR w/FP, country style kitchen, w/all appliances conveying. Great convenient location on Rt. 68. Call for appointment. $54,900

GRANTSVILLE · A26004 - 3 BR, 1½ Ba., carpet with full basement. Quiet country living 4 miles south Rt. 68 along New Germany Road. 40x40 2-bay auto repair garage $115,000.

GENTLEMAN'S FARM · A24121 - One of the county's most unique properties. Fronts the Yough River! 3BR, 2BA, cedar log rancher w/2FP. Horse stable. Fencing. Trout ponds. Hemlock forest & scenic paths $235,000

BEAR CREEK · A935011 - 23.2 acres located just off Bear Creek Road. Excellent hunting. Acreage perked and ready to build. Spectacular views of mtns. & Bear Creek $30,000

THE CLEVELAND COTTAGE · A934134 - Located on 3.4 acres on the Deer Park Hotel Road, this home offers large bedrooms and closets, bay windows, stained glass, and 2FP's. Excellent bed and breakfast potential! $139,500

YOUGH LAKE AREA · A935014 - Tranquil setting w/nearby boating, swimming & picnic areas plus stocked trout stream. Perked and ready to build. Just minutes from I-68 $11,000

PRIME COUNTRY LIVING · A934147 - This 3BR, 2BA split level home offers privacy and tranquility in a park-like setting on 7 + acres with stream. Picnic pavillion w/fireplace, 2 car garage, and small barn enhance the value $93,900

RIVERWOOD

Secluded riverfront lots on the Youghiogheny, just north of Friendsville and close to Yough Lake. Each site has a stream. Only 4 remaining ---- 3+ acres FROM $23,100

LONACONING · A936006 · 45 +/- tree farm borders State Forest. 3BR, 1 1/2BA, 2 story stone & cedar siding with 2 car garage and other buildings. 4 miles from Rt. 68 $135,000

OAKLAND/MT LAKE PARK

CROSBY DRIVE-COUNTRY CLUB ACRES · A24015 · Yes you can own a home on the fairway for under 200K. The well kept rancher has plenty of living area for the growing family and overlooks the 14th fairway of the Oakland Golf course. 3BR, 3BA, hrdwd flooring, woodburner, garage. All the amenities are here. Call now! $85,000

MITCHELL MANOR · A14241 - 3BR, 2BA traditional split level. Well maintained, homeowner's warranty. 10% assessable FHA. Financing to qualified buyers $74,500

MT. LAKE PARK · A24065 - 3BR and den plus 2 porches go with this attractive mobile home in desirable neighborhood. Full basement with family room with flue for woodburner. Brick FP in LR w/hrwd floors. Lots of room for the family. $37,900

MITCHELL MANOR · A24088 - 3BR home on .46 acre level lot has a den & FR w/stone FP. New appliances in kitchen will be included. New carpeting, painting & wallpapering. $79,900

702 M STREET · A24090 - 3BR, brick & vinyl ranch home in a great neighborhood. Home features spacious LR, equipped kitchen, large master BR, a great lot & more! Current Farmer's Home Mortgage is possibly assumable. $61,900

PAUGHVILLE · A24098 - 4BR, 2 1/2BA, large home w/ country kitchen. Full bsmt., attic fan, 2-car garage. Nice wooded lot. Home warranty $93,900

MT. LAKE PARK - A24002 · New construction, corner lot, 2 story w/3BR, 1st floor laundry, walk-out basement & you can choose carpeting NOW REDUCED TO $109,000.

OAKLAND · A924114 - Two story home on corner lot within walking distance to town. 3-4BR, 1 1/2BA, spacious rooms, gas heat. Sold "as is" at $26,000

CHARMING STONE BUNGALOW · A924113 - This cute 3BR rancher would make a cozy little starter home or retirement spot. 2 stone FP and a private 1/2 acre lot, add to the charm. $49,900

OLD DEER PARK HOTEL ROAD · A934125 - This 3BR home is located on a great corner lot. Has new pump in well and new deck off family area. Includes woodburner. $41,900

PRICED TO SELL! · A914315 - Located on High Street, close to all Oakland activities this home offers 3BR, 2 1/2BA, loads of closet space, walk-in pantry in kitchen, ceiling fans, tiled BA, HOME PROTECTION PLAN TO BUYER. All this to offer and only $67,000

1506 PITTSBURGH AVE · A924085 - 3BR, 2 1/2BA, lg. family room, lg. workshop, FP, paved driveway, patio, new carpet & new ceramic tile kitchen counter top. All this plus Broadford Park in your backyard! $89,900

723 E. ALDER STREET · A934144 - Great starter home! Newer roof, new range, natural gas heat. 3BR, 1BA home w/ full basement on a quiet street in Oakland. LR has hardwood floors and a native stone FP. $46,500

WEST VIRGINIA

VICTORIAN SPLENDOR · A28010 - Old Brookside Resort, large tourist home & 3 smaller houses, charming w/loads of possibilities. $129,000

JUST ACROSS MD LINE · A938022 - Nice mobile with framed additions featuring a lovely stone FP, bay window, satellite TV and garage on Rt. 50. $45,000

LEADMINE RUN ROAD, HORSE SHOE RUN WV. - A938024 - Newly constructed, 2 story home beautifully situated on 2.9 acres +/-, totally wooded lot that joins 56 acres +/- of National Forest Land. Great hunting and fishing, just a stone throw away from Native trout streams and stocked streams. Home features lovely country kitchen w/solid oak cabinets, cozy LR w/woodburner, 3BR, 1 1/2BA, lounge area on 2nd floor. Please call for details. $84,900

LOTS AND ACREAGE

RED RUN HEIGHTS · A911442 - Great views, close to lake and ski area. This lot is wooded and perked. Will look at any reasonable offer. $15,500

THE WOODS

THE WOODS AT GLENFIELD - Family Oriented Community, featuring 1 + acre level wooded building sites. Hike & Bike Trails on site. Central location, only 1 mile from Deep Creek Lake State Park & minutes to Wisp Ski Area, hunting, fishing, restaurants, & shops. Easy owner financing available at 15% down, 9.75% fixed 10-15 year term. No points or balloon. Sewer tap included. Builder construction available. $22,900 - $28,900

PRIME BUILDING LOT · A934133 · One-of-a-kind building lot or development possibility on this 3.07 +/- wooded acreage bordering Broadford Lake with views and MLP sewer. $28,000

LOT 25 TIMBERS ON THE YOUGH · A934135 - 9.21 acres of privacy with this wooded lot with loads of river frontage on the Yough. Great place for your getaway cabin in the woods. $69,000

LAUREL BROOK

LAUREL BROOK - Affordable priced townhomes in a friendly community atmosphere! Comfort, convenience & location offered with contemporary styling. Stop by now to find out about a free furniture package. FROM $79,900

TIMBER RIDGE · A931238 · Want location? Want great views of the lake and slopes? 1.12 acre Lot #13 Timber Ridge is it. Perked and ready for your dream home. $29,900

MEADOW MOUNTAIN TRAILS SUBDIVISION - A935017 - 4.11 acres +/- wooded building lot with small stream. Very private, gently sloping site, perfect for your dream home or vacation getaway. Covenants in place to insure a quality neighborhood $16,500

COMMERCIAL

ONE OF A KIND! · A934126 · The Historic Mt. Lake Park Camp Meeting Grounds. 5.60 +/- acres improved with 2 story assembly hall built in 1892, Auditorium, and a separate 30BR dormitory with commercial kitchen and dining hall. Call office for details.

Deep Creek Lake - 387-4700 · Oakland - 334-9777 · Friendsville - 746-5005

1-800-336-5253

THE REPUBLICAN

VOL. NO. 116 · OAKLAND, GARRETT COUNTY, MD., THURSDAY, JUNE 10, 1993 · PER COPY 35¢ · Printed on RECYCLED NEWSPRINT · NO. 15

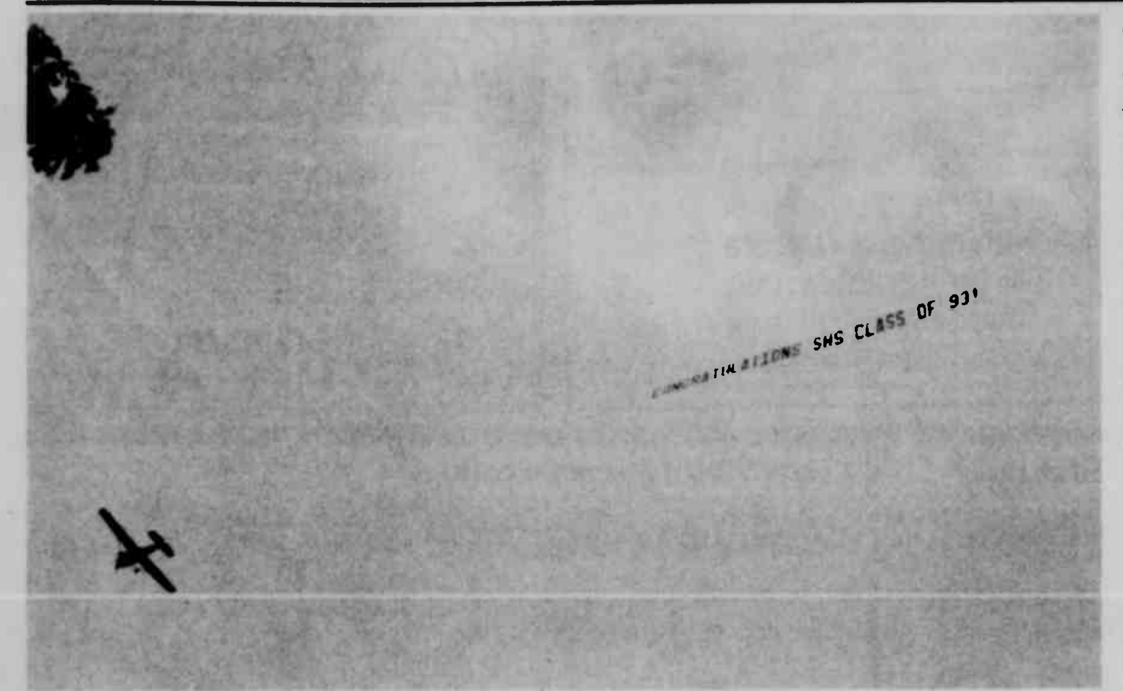

THE 1992 GRADUATES of Southern High School got a special treat Sunday afternoon during their commencement ceremonies when this airplane passed over the school football field several times towing a congratulatory banner. The commencement exercises at both Southern and Northern high schools were held outdoors. One hundred and seventy-four diplomas were handed out at Southern, while Northern grade totalled 119.

GC High Schools Bid Farewell To 293 Graduates

The 1993 Graduation Exercises at Northern and Southern High schools were conducted Sunday afternoon with a reported 119 students at Northern and 174 students at Southern receiving diplomas. The Garrett County Board of Education members and Dr. Jerome Ryscavage, superintendent of schools, were present at both ceremonies. Southern's commencement, held at the football field, began at 2 p.m., and Northern's began at 4 in the school's gymnasium. The names of the graduated seniors are listed below.

Southern High

Sheri Dawn Adams, Kathryn Yvonne Ashby, Bradley Wayne Beckman, Heather Lee Beckman, Jennifer Kay Beckman, John David Emil Beckman, Melissa Dawn Beckman, Vicki Lynn Beckman, Steven Dwane Bittinger, and Harold Austin Black.

Jeremy Ryan Bosley, Jeffrey "CJ" Bowman, Tamberland Joann Boyce, Tonya Rochelle Boyce, Cherie Kay Browning, Patrick Henry Browning, Herbert Buehler Buckel, III, Kendra Jean Calhoun, *Ingrid Rae Carlson, Callista Sue Cline, Susan Marie Colaw, and Eugenia Michele Collins.

Tawnya Linn Collins, Christie Dawn Crews, Amy Lynn Davis, Theodore Robert Davis, Danielle Renae DeBerry, Chad Ryan DeWitt, Jonathan Mark DeWitt, Karen Ida Dilsworth, Carrie Ann DiSimone, Tanya Renee Dragovich, and Tammy Lynn Eisentrout.

Andrew Leonard Eiswert, Julie Ann Elliott, Robert Andrew Elliott, Melanie

Continued on Page A-14

Pianist Henri-Paul Sicsic To Present Concert At Penn Alps Saturday

Music at Penn Alps will present internationally acclaimed pianist Henri-Paul Sicsic on Saturday, June 12, at 7 p.m. at Penn Alps, Grantsville. Tickets will be available at the door.

Winners of the Grande Prix de la Ville de Nice in piano, Sicsic will perform Haydn's "Sonata in F Major" and the Chopin "Polonaise in A Flat," among other works.

Sicsic is a member of the Frostburg State University Music Department faculty. Prior to his appointment, he most recently studied with John Perry at the Shepherd School of Music, Rice University, where he received his master of music degree and is completing his doctor of musical arts. While studying at Rice, he won the Sallie Shepherd Perkins Prize for Highest Level of Achievement in Music. He also studied with Marek Jablonski at Banff Centre-School of Fine Arts and Juliette Audibert-Lambert and Paul Jamin at Conservatoire de Musique de Nice,

Continued on Page A-12

Cumberland Publishing Company To Locate In County Industrial Park

The Garrett County Commissioners this week announced that Hobby House Press of Cumberland, a book and magazine publishing house, will become the first occupant of the Northern Garrett Industrial Park at Grantsville.

The owners of the publishing firm will be purchasing a 4.6 acre lot at the industrial site, and the new headquarters will initially consist of a 9,000 square foot two-story office building and a 15,000 square foot distribution center. Plans call for an additional 35,000 square feet of space to be built as the distribution center grows during the next five years, according to Tom Jones, director of Garrett County Economic Development.

Jones added that the company will initially employ approximately 20 individuals, with plans to increase that number to 50 within the next five years.

"We are very happy to welcome Hobby House Press to Garrett County," stated commission chairperson Elwood Groves. "We think the Grantsville site location is a good fit for their distribution requirements."

Hobby House Press has been in business for 50 years, and has been located in Cumberland for the past 13 and one-half years, stated Jones.

Hobby House President Gary Ruddell stated the decision to move to Garrett County was based on lowest cost for the site acquisition, development, and building

Continued on Page A-4

Education Board Ratifies Employee Group Contracts

The working contracts for the Garrett County Association of Education Support Personnel (GCAESP), the Garrett County Teachers' Association (GCTA), and the Garrett County Federation of Teachers (GCFT) have all been ratified by the Garrett County Board of Education, according to Henrietta Lease, chief negotiator for the education board. All employee groups have been granted the promise of a three percent salary increase, Lease said.

While the GCTA contract was agreed upon two weeks ago, the negotiations for GCAESP and GCFT continued through last week, with the board at impasse with the GCFT. Agreement was reached, however, in time for the board's monthly meeting Tuesday, and the board members voted to ratify each contract.

According to Mary Ann

Continued on Page A-5

BOE Adds Accident Pre-K, Names Asst. Superintendent, Discusses Elem. Schools

The Garrett County Board of Education met Tuesday for the regular monthly meeting and discusses several items. Included in the actions of the board were the approval of an Extended Elementary Education Program (EEEP, pre-kindergarten, or pre-k) at Accident Elementary School, the naming of the new assistant superintendent of curriculum and instruction, and a preliminary discussion of the future of Dennett Road and Broad Ford Elementary schools. The issues of the locker rooms at Southern High School, the results of state testing, and the new student service program were also discussed, and coverage of those issues will appear in a future issue of The Republican.

New Pre-K

Dr. Brenda McCartney, director of elementary education, addressed the board and announced that a total of $60,000 has been granted by the Maryland State Department of Education (MSDE) for the expansion of the county's Extended Elementary Education Program, also known as pre-kindergarten, pre-k, or the four-year-old program. McCartney was seeking the board's approval to begin a new program at Accident Elementary School. The money was earmarked expressly for the development of a new program, and if the board did not approve, the $60,000 would have been taken back by the MSDE.

McCartney said the money would fully fund the new program, and that with the board's approval, a survey could be started to solicit interest in the town of Accident. The board did approve the new program by a unanimous vote.

This program will be the county's fourth pre-k location, with three already established at Red House, Route 40, and Friendsville. McCartney indicated that the program has been suc-

Continued on Page A-4

Blaze Destroys Bittinger Area House Sunday

A fire believed to be caused by an electrical problem destroyed a Bittinger area house Sunday afternoon.

Volunteer fire fighters from Bittinger and Grantsville were summoned to the residence of Carl and Ruby Flanagan, located along Bear Hill Road about two miles from Jennings, at 5:55 p.m. The structure was fully involved in flames upon the arrival of the first units.

According to Bittinger VFD Chief Pete Buckel, Mr. and Mrs. Flanagan were not at home at the time of the fire. There were no injuries reported. The state fire marshal's office was contacted for an investigation of the incident; however, Buckel said the cause of the blaze was apparently accidental and related to an electrical problem.

Also responding to the fire was the county air cascade unit, currently being housed at the Gorman VFD.

Mr. and Mrs. Flanagan, who lost all of their possessions in the fire, are presently staying with relatives. The Garrett County Chapter of the American Red Cross is coordinating an effort to provide assistance to them.

According to Red Cross volunteer Connie Beachy, the couple is in need of basic household supplies. Persons who have items to donate are asked to contact the Flanagans at 245-4049 or Ms. Beachy at 387-7378.

Commissioners Adopt FY'94 County Budget Of Nearly $23.6 Million

The Garrett County Commissioners this week announced their adoption of a $23,579,000 budget for Fiscal Year 1994 that provides for the county tax rate to remain at $2.24 per $100 for the fourth consecutive year.

The tax rate will remain unchanged "despite decreased revenues as a result of the state's financial woes," stated Commissioner Elwood L. Groves, who also pointed out that the overall county budget grew by approximately 2.2% over the prior year's adopted budget before state cutbacks.

Education received the most significant gain in funding of all the county departments or agencies, with an increase of $1,048,000 over last year's funding appropriations. The education department received a total of $10,207,000 for the coming school year.

Groves stated, "The commissioners recognized the difficulties of trying to provide adequate revenue during inflationary times while trying to maintain an affordable tax rate for county taxpayers. The board was quick to add that they have been successful in not having to impact the county piggyback tax, which over one-third of the other political subdivisions have increased in their search for new revenue."

Groves reported that the adopted budget provides for a three percent cost-of-living raise for county employees and a merit increase for those employees based on the discretionary recommendations of the county agency or department heads.

Each commissioner was asked what area would have received more funding if more money were available. Commissioner Brenda Butscher answered first, stating, "My vote would go to the county roads department."

Commissioner John Braskey answered that he would have provided more money for education in the county, and Groves stated that he thought it was "an overall good budget."

"In a world of unlimited resources, we could always find more need for money. I think we have balanced the needs of the agencies with the county's ability to pay."

While the amount appropriated for the Garrett County Board of Education represents slightly more

Continued on Page A-7

GLAF Concert To Feature U.S. Navy Commodores

The first Garrett Lakes Arts Festival concert of the 1993 summer season will be the performance by the Commodores, the U.S. Navy's premier jazz ensemble, on June 27 at 7:30 p.m. in the Garrett Community College auditorium. The concert is free to the public, but persons may have tickets which are available on a first-come basis at the ticket outlets.

Specializing in jazz and "big band" sounds, the Commodores feature 18 of the Navy's top jazz musicians who combine the best of jazz and popular music in a mixture of styles ranging from the authentic sounds of the swing era to contemporary high-energy music. The band is directed by Senior Chief Musician Gerard Ascione.

Formed in 1969, the Commodores toured Central and South America, Europe, and the United States. The ensemble performed at the Montreux Jazz Festival, the famed Newport Jazz Festival and other events throughout the country, and has appeared with such guest artists as Dizzy Gillespie, Clark Terry, Eddie Daniels, Stan-

Continued on Page A-12

Grantsville Lions Club To Sponsor 16th Annual Grantsville Days

The Grantsville Lions Club will again sponsor the 16th annual Grantsville Days celebration slated for Friday, June 25, through Sunday, June 27. The Grantsville Volunteer Fire Department will co-sponsor the annual parade on Friday night of the event.

According to Grantsville Days Chairman Gerry Beachy, this will be the 10th consecutive year that the firemen have organized and co-sponsored the parade. Parade Chairman Duane Stein noted that there will be nearly $2,000 awarded in prizes and trophies this year. The fire apparatus will be judged and trophies will be awarded to 11 different classes of equipment. Bands, floats, and other entries will also be judged and prizes awarded.

Invitations will be sent to those who participated last year, but other persons or organizations are welcome to participate and may contact Stein at 895-5297 for further information. Following the parade, the firemen will join other local groups at the Grantsville Park with game and food booths, including ice cream and cotton candy.

There will be two nights of fireworks displays again this year because of donations from several local businesses and individuals. Grantsville Foodland will again sponsor the fireworks on Friday night after the parade. Casselman Lumber,

Continued on Page A-4

MARYLAND'S SALUTE TO FLAG DAY - Representing Garrett County at the Maryland Salute to Flag Day program on June 7 was Wrenny Smith, a sophomore at Northern High School. Wrenny is the president of her class, next year's student council treasurer, a member of the volleyball team, president of the media club, a member of the mock trial team, and a participant in the school play. She is also a representative to the Garrett County Association of Student Councils, Maryland Association of Student Councils, and will be a peer counselor at Northern next year. Wrenny is the daughter of Robert and Cheryl Smith of Friendsville and Polly Woods of Rochester, N.Y. The program highlighted outstanding Maryland students from every county and Baltimore City. The program was held in the Legislative Services Building in Annapolis, followed by a luncheon and a tour of the Naval Academy for students. To begin and end the ceremony, each student delegate carried the flag of their county into and out of the building. Attending the ceremony as the guest speaker was the newly appointed Secretary of State of Maryland, Tyras S. Athey. Edwin Owings "Cap" Pickering II, Kent County, will represent Maryland in the national flag day celebration at Fort McHenry in Baltimore. It is requested that all Americans should pause for a moment on June 14 at 7 p.m. to simultaneously repeat the Pledge of Allegiance in support of National Flag Day.

Correction Noted

In last week's issue of *The Republican*, a report appeared concerning the issuance of a bench warrant for Donna Ridings, 29, Oakland. The report was incorrect, however, having been inadvertently reprinted from a report in April. Ms. Ridings was not arrested in the past two weeks. The error is regretted.

Contents

Letters to Editor A4
Community Calendar A4
Obituaries A9
Sports A10-12
West Virginia A13
Movies A14
Births A15
Social A20
Church B2
TV Section B3-6
Farm News C4-6
Treasurer's Tax Sale .. C10-11
Public Auctions C10-11
Public Notices C10-12
Classified Ads C12-15
Advertising Supplements:
• Agway (Zoned)
• Little Caesars (Zoned)
• Pizza Hut
• Ravco

U.S. Navy Commodores